

ELEVATION LEGEND		STUCCO REVEAL	MTL FRAME BANDING	MATERIAL LEGEND					
1	PAINTED STUCCO FINISH SW 6252 - ICE CUBE			<p>1 - PAINTED STUCCO FINISH SHERWIN WILLIAMS 6252 ICE CUBE RGB: 227, 228, 230</p>	<p>2 - PAINTED STUCCO FINISH W/ ACCENT REVEAL SHERWIN WILLIAMS - 7674 PEPPERCORN RGB: 99, 99, 100</p>	<p>3 - PAINTED STUCCO FINISH W/ ACCENT REVEAL SHERWIN WILLIAMS - WOOD COLOR RGB: 99, 99, 100</p>	<p>4 - ARCHITECTURAL GARAGE VERTICAL SLATS BLACK FINISH RGB: 0, 0, 0</p>	<p>5 - BALCONY/TERRACE CONCRETE SLAB CONCRETE - FINNISHED SW - 7674 - PEPPERCORN RGB: 99, 99, 100</p>	
2	PAINTED STUCCO FINISH SW 7674 - PEPPERCORN			<p><b>ELEVATION NOTES</b></p> <p>1. ELEVATIONS, IF SHOWN, ARE BASED UPON THE NORTH AMERICAN VERTICAL DATUM OF 1988. X 5.4 DENOTES ELEVATIONS IN FEET. 2. ALL CHANGES TO THE DESIGN WILL REQUIRE PLANNING REVIEW AND MAY BE SUBJECT TO BOARD APPROVAL. 3. MAXIMUM BUILDING HEIGHT DOES NOT EXCEED 140'-0". 4. PLEASE SEE DIRECTION OF SLIDING GLASS WINDOWS AND DOORS PANELS ON PLANS. 5. SCUPPER SHOWN PER PLANS.</p>					
3	PAINTED ARCH FRAME STUCCO FINISH SW 7005 - PURE WHITE					<p>6 - RAILINGS - PERFORATED ALUMINUM PANELS FRAME COLOR: ALUMINUM - BLACK RGB: 0 / 0 / 0</p>	<p>7 - RAILINGS GLASS PANELS W/ SHOE FRAME COLOR: ALUMINUM - BLACK RGB: 0 / 0 / 0</p>	<p>8 &amp; 9 - WINDOW AND DOOR W/ ALUMINUM FRAME &amp; IMPACT RESISTANT GLASS FRAME COLOR: ALUMINUM - DARK GRAY RGB: 50 / 50 / 50 GLASS COLOR: CLEAR</p>	
4	8" CONCRETE SLAB EXTENSION, SEE OVERALL PLANS.								
5	BALCONY/TERRACE CONCRETE SLAB SW 7674 PEPPERCORN								
6	BALCONY RAILING, PERFORATED ALUM PANEL								
7	BALCONY RAILING, GLASS PANEL W/ SHOE								
8	WINDOW W/ ALUMINUM FRAME & IMPACT RESISTANT GLASS								
9	DOOR W/ ALUMINUM FRAME & IMPACT RESISTANT GLASS								
10	ALUMINUM STOREFRONT SYSTEM W/ IMPACT RESISTANT GLASS								
11	METAL FRAME, HORIZONTAL AND VERTICAL BANDING								
12	ARCHITECTURAL GARAGE VERTICAL SLATS								

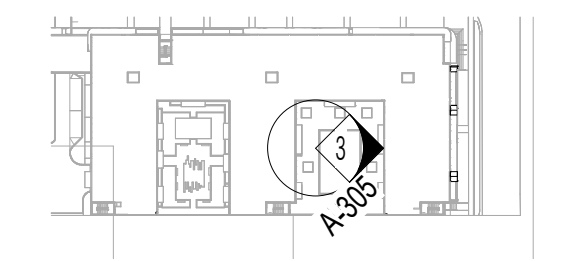

**3 WEST POOL DECK - ENLARGED ELEVATION**  
SCALE: 1/16" = 1'-0"



**2 SOUTH POOL DECK - ENLARGED ELEVATION**  
SCALE: 1/16" = 1'-0"

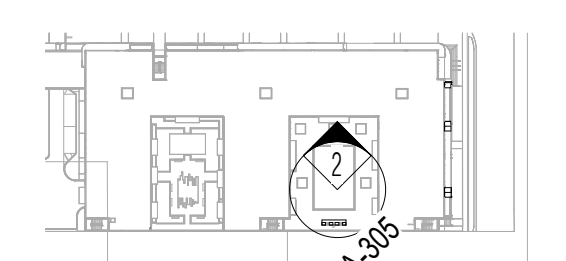

**1 EAST POOL DECK - ENLARGED ELEVATION**  
SCALE: 1/16" = 1'-0"

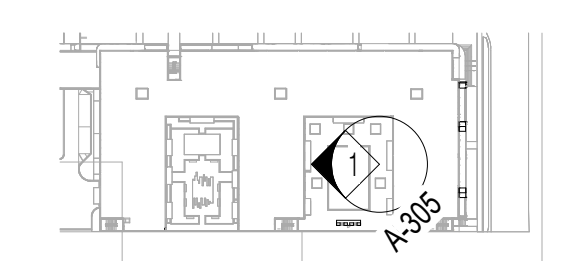

REVISIONS:

DATE: 12.02.2025  
DRAWINGS AND SPECIFICATIONS ARE INSTRUMENT OF PROFESSIONAL SERVICE AND SHALL REMAIN THE PROPERTY OF REALIZATION ARCHITECTS LLC. THESE DOCUMENTS ARE NOT TO BE USED, IN WHOLE OR IN PART, FOR ANY OTHER PROJECTS OR PURPOSES, OR BY ANY OTHER PARTIES, THAN THOSE PROPERLY AUTHORIZED BY CONTRACT, WITHOUT THE SPECIFIC WRITTEN AUTHORIZATION OF REALIZATION ARCHITECTS LLC.

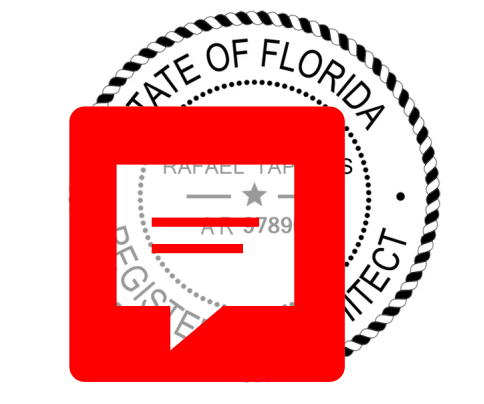

RAFAEL TAPANES AR97896

DISCIPLINE / SHEET TITLE:

ENLARGED POOL DECK ELEVATIONS

SCALE: AS SHOWN

SHEET NO:

ELEVATION LEGEND		STUCCO REVEAL	MTL FRAME BANDING	MATERIAL LEGEND				
1	PAINTED STUCCO FINISH SW 6252 - ICE CUBE							
2	PAINTED STUCCO FINISH SW 7674 - PEPPERCORN			1 - PAINTED STUCCO FINISH SHERWIN WILLIAMS 6252 ICE CUBE RGB: 227, 228, 230	2 - PAINTED STUCCO FINISH W/ ACCENT REVEAL SHERWIN WILLIAMS - 7674 PEPPERCORN RGB: 99, 99, 100	3 - PAINTED STUCCO FINISH W/ ACCENT REVEAL SHERWIN WILLIAMS - WOOD COLOR RGB: 99, 99, 100	4 - ARCHITECTURAL GARAGE VERTICAL SLATS BLACK FINISH RGB: 0, 0, 0	5 - BALCONY/TERRACE CONCRETE SLAB CONCRETE - FINISHED SW - 7674 - PEPPERCORN RGB: 99, 99, 100
3	PAINTED ARCH FRAME STUCCO FINISH SW 7005 - PURE WHITE	<b>ELEVATION NOTES</b> 1. ELEVATIONS, IF SHOWN, ARE BASED UPON THE NORTH AMERICAN VERTICAL DATUM OF 1988. X 5.4 DENOTES ELEVATIONS IN FEET. 2. ALL CHANGES TO THE DESIGN WILL REQUIRE PLANNING REVIEW AND MAY BE SUBJECT TO BOARD APPROVAL. 3. MAXIMUM BUILDING HEIGHT DOES NOT EXCEED 140'-0". 4. PLEASE SEE DIRECTION OF SLIDING GLASS WINDOWS AND DOORS PANELS ON PLANS. 5. SCUPPER SHOWN PER PLANS.						
4	8" CONCRETE SLAB EXTENSION. SEE OVERALL PLANS.			6 - RAILINGS - PERFORATED ALUMINUM PANELS  FRAME COLOR: ALUMINUM - BLACK RGB: 0 / 0 / 0	7 - RAILINGS GLASS PANELS W/ SHOE  FRAME COLOR: ALUMINUM - BLACK RGB: 0 / 0 / 0	8 & 9 - WINDOW AND DOOR W/ ALUMINUM FRAME & IMPACT RESISTANT GLASS  FRAME COLOR: ALUMINUM - DARK GRAY RGB: 50 / 50 / 50  GLASS COLOR: CLEAR		
5	BALCONY/TERRACE CONCRETE SLAB SW 7674 PEPPERCORN							
6	BALCONY RAILING, PERFORATED ALUM PANEL							
7	BALCONY RAILING, GLASS PANEL W/ SHOE							
8	WINDOW W/ ALUMINUM FRAME & IMPACT RESISTANT GLASS							
9	DOOR W/ ALUMINUM FRAME & IMPACT RESISTANT GLASS							
10	ALUMINUM STOREFRONT SYSTEM W/ IMPACT RESISTANT GLASS							
11	METAL FRAME, HORIZONTAL AND VERTICAL BANDING							
12	ARCHITECTURAL GARAGE VERTICAL SLATS							

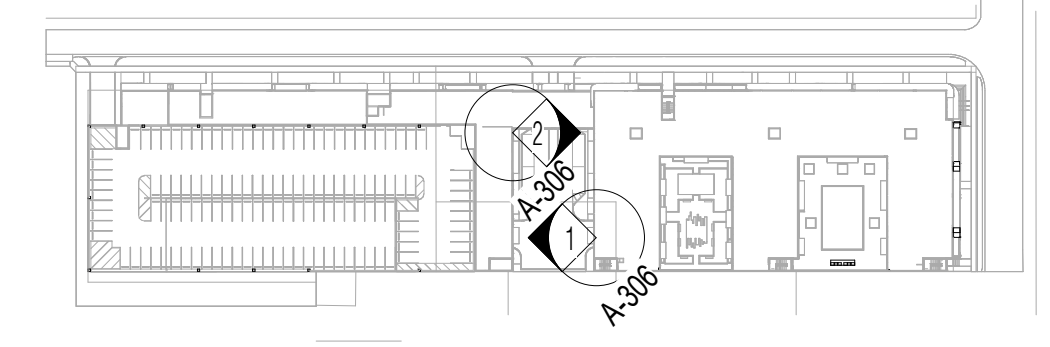

**2 WEST MAIN DRIVEWAY - ENLARGED ELEVATION**  
SCALE: 1/16" = 1'-0"

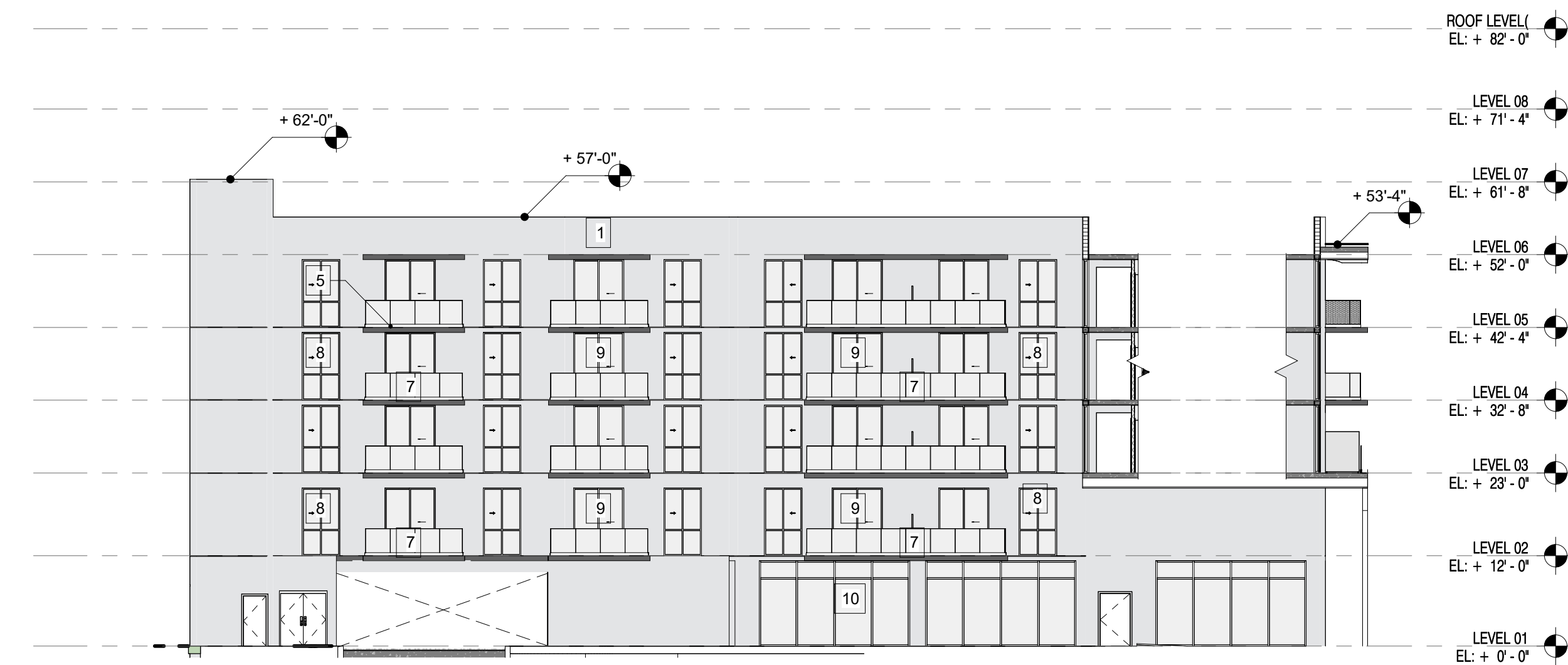

**1 EAST MAIN DRIVEWAY - ENLARGED ELEVATION**  
SCALE: 1/16" = 1'-0"

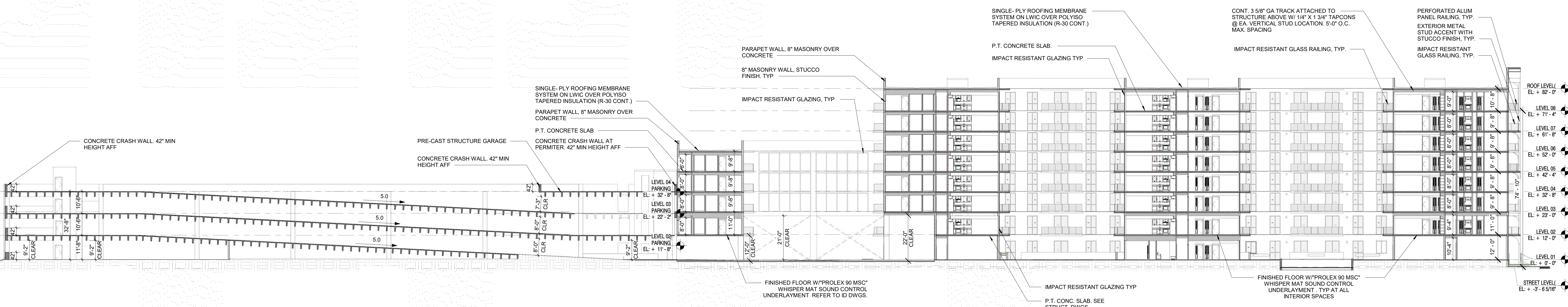
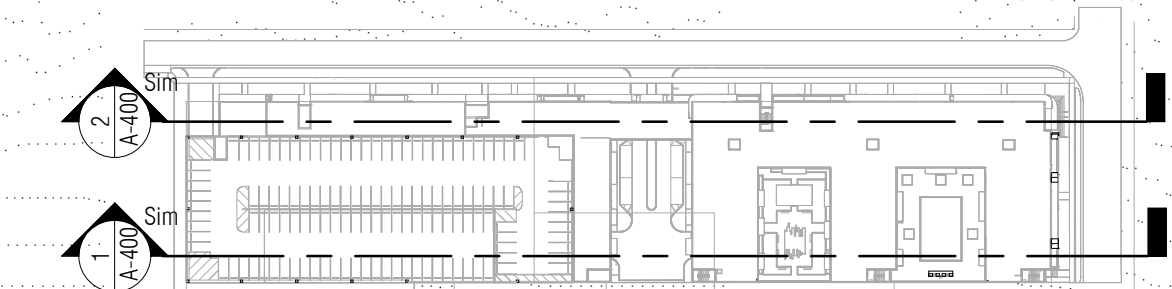

**1 OVERALL BUILDING SECTION 1**  
SCALE: 1" = 20'-0"

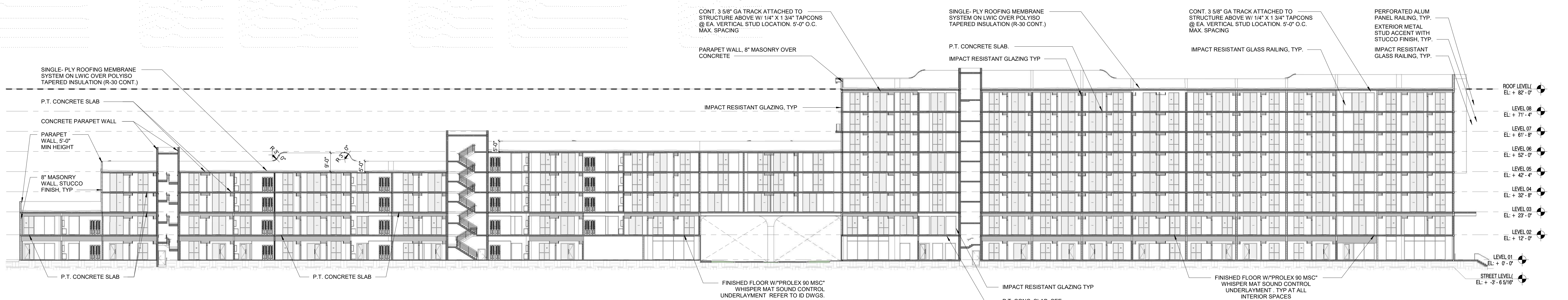

**2 OVERALL BUILDING SECTION 2**  
SCALE: 1" = 20'-0"





