

514215BF0400	HS L313 LLC INGRAM, LEMAR	2100 VAN BUREN ST #313	HOLLYWOOD	FL	33020		THE LOFTS AT HOLLYWOOD STATION CONDO UNIT 313 PER CDO BK/PG: 45392/833
514215BF0410	H/ECHADWICK, ADRIENNE DALE	2100 VAN BUREN ST #314	HOLLYWOOD	FL	33020		THE LOFTS AT HOLLYWOOD STATION CONDO UNIT 314 PER CDO BK/PG: 45392/833
514215BF0420	EDWARDS, JOSEPH	2100 VAN BUREN ST #315	HOLLYWOOD	FL	33020		THE LOFTS AT HOLLYWOOD STATION CONDO UNIT 315 PER CDO BK/PG: 45392/833
514215BF0430	NEO PROSPERITY LLC	10350 W BAY HARBOR DR APT 3	BAL HARBOUR	FL	33154		THE LOFTS AT HOLLYWOOD STATION CONDO UNIT 316 PER CDO BK/PG: 45392/833
514215BF0440	PRINT INVESTMENTS LLC	330 W HEATHER DR	KEY BISCAYNE	FL	33149		THE LOFTS AT HOLLYWOOD STATION CONDO UNIT 317 PER CDO BK/PG: 45392/833
514215BF0450	JOLEDO INVESTMENTS LLC	2625 WESTON RD #105	WESTON	FL	33331		THE LOFTS AT HOLLYWOOD STATION CONDO UNIT 318 PER CDO BK/PG: 45392/833
514215BF0460	CHANG, WAI JOHN	2100 VAN BUREN ST #319	HOLLYWOOD	FL	33020		THE LOFTS AT HOLLYWOOD STATION CONDO UNIT 319 PER CDO BK/PG: 45392/833
514215BF0470	TRGARMENDIA, ROLANDO J PETIT TRSTEE	13041 NW 12 ST	PEMBROKE PINES	FL	33028	2705	THE LOFTS AT HOLLYWOOD STATION CONDO UNIT 320 PER CDO BK/PG: 45392/833
514215BF0480	HOLLYWOOD DEVELOPMENTS LLC	2121 SW 3 AVE #403	MIAMI	FL	33129		THE LOFTS AT HOLLYWOOD STATION CONDO UNIT 321 PER CDO BK/PG: 45392/833
514215BF0490	NEO HORIZON LLC	10350 W BAY HARBOR DR #4E	BAY HARBOR ISLAND	FL	33154		THE LOFTS AT HOLLYWOOD STATION CONDO UNIT 322 PER CDO BK/PG: 45392/833
514215BF0500	MENESESURICOECHEA, N C % BORIS GARTNER	515 W 18 ST APT 706	NEW YORK	NY	10011	2842	THE LOFTS AT HOLLYWOOD STATION CONDO UNIT 401 PER CDO BK/PG: 45392/833
514215BF0510	LIN, SO YILIN, SUM	705 SW 4 PL	FORT LAUDERDALE	FL	33312		THE LOFTS AT HOLLYWOOD STATION CONDO UNIT 402 PER CDO BK/PG: 45392/833
514215BF0520	PIO, BRANDON	2100 VAN BUREN ST #403	HOLLYWOOD	FL	33020		THE LOFTS AT HOLLYWOOD STATION CONDO UNIT 403 PER CDO BK/PG: 45392/833
514215BF0530	HARRISON, ALBAN H/EKAST, ROBERT	2100 VAN BUREN ST #404	HOLLYWOOD	FL	33020		THE LOFTS AT HOLLYWOOD STATION CONDO UNIT 404 PER CDO BK/PG: 45392/833
514215BF0540	PRINT INVESTMENTS LLC	330 W HEATHER DR	KEY BISCAYNE	FL	33149		THE LOFTS AT HOLLYWOOD STATION CONDO UNIT 405 PER CDO BK/PG: 45392/833
514215BF0550	MAVIAL LLC	2625 WESTON RD #105	WESTON	FL	33331		THE LOFTS AT HOLLYWOOD STATION CONDO UNIT 406 PER CDO BK/PG: 45392/833
514215BF0560	HOLLYWOOD STATION CONDO UNIT 407 LLC	10151 NE 14 AVE	MIAMI SHORES	FL	33138		THE LOFTS AT HOLLYWOOD STATION CONDO UNIT 407 PER CDO BK/PG: 45392/833
514215BF0570	SESSIONS, JAMES	2100 VAN BUREN ST #408	HOLLYWOOD	FL	33020		THE LOFTS AT HOLLYWOOD STATION CONDO UNIT 408 PER CDO BK/PG: 45392/833
514215BF0580	WEIZMAN CONSULTING INC % RAPHAEL WEIZMAN	19400 TURNBERRY WAY APT 21	AVENTURA	FL	33180		THE LOFTS AT HOLLYWOOD STATION CONDO UNIT 409 PER CDO BK/PG: 45392/833
514215BF0590	LOFT HS 410 LLC	1830 RADIUS DR #1214	HOLLYWOOD	FL	33020		THE LOFTS AT HOLLYWOOD STATION CONDO UNIT 410 PER CDO BK/PG: 45392/833
514215BF0600	WEIZMAN CONSULTING INC % RAPHAEL WEIZMAN	19400 TURNBERRY WAY APT 21	AVENTURA	FL	33180		THE LOFTS AT HOLLYWOOD STATION CONDO UNIT 411 PER CDO BK/PG: 45392/833
514215BF0610	KAWELA INVESTMENTS LLC	2929 SW 3 AVE #210	MIAMI	FL	33129		THE LOFTS AT HOLLYWOOD STATION CONDO UNIT 412 PER CDO BK/PG: 45392/833
514215BF0620	QUINTERO, SCARLETT A	2100 VAN BUREN ST #413	HOLLYWOOD	FL	33020		THE LOFTS AT HOLLYWOOD STATION CONDO UNIT 413 PER CDO BK/PG: 45392/833
514215BF0630	CABALLERO-NIEVES, SYLVIA N	2100 VAN BUREN ST #414	HOLLYWOOD	FL	33020		THE LOFTS AT HOLLYWOOD STATION CONDO UNIT 414 PER CDO BK/PG: 45392/833

514215BF0640	JANCOSKO,JAMES JAY	2100 PARK AVE 3110	MIAMI BEACH	FL	33139	THE LOFTS AT HOLLYWOOD STATIONCONDO UNIT 415PER CDO BK/PG: 45392/833
514215BF0650	CRISNELL LLC	10350 W BAY HARBOR DR #3U	BAY HARBOR	FL	33154	THE LOFTS AT HOLLYWOOD STATIONCONDO UNIT 416PER CDO BK/PG: 45392/833
514215BF0660	YAFAI,YASMINE Y	2100 VAN BUREN ST #417	HOLLYWOOD	FL	33020	THE LOFTS AT HOLLYWOOD STATIONCONDO UNIT 417PER CDO BK/PG: 45392/833
514215BF0670	MAVIAL LLC	2625 WESTON RD #105	WESTON	FL	33331	THE LOFTS AT HOLLYWOOD STATIONCONDO UNIT 418PER CDO BK/PG: 45392/833
514215BF0680	MARKI-LYSIK,HALINALYSIK,WINICJUSZ	1745 E HALLANDALE BCH BLVD	HALLANDALE BEACH	FL	33309	THE LOFTS AT HOLLYWOOD STATIONCONDO UNIT 419PER CDO BK/PG: 45392/833
514215BF0690	ADAMS,GORDON ELLIS JR	2100 VAN BUREN ST #420	HOLLYWOOD	FL	33020	THE LOFTS AT HOLLYWOOD STATIONCONDO UNIT 420PER CDO BK/PG: 45392/833
514215BF0700	MALOV,VADIMMALOVA,EKATERINA ALEKSANDROVNA	2100 VAN BUREN ST #421	HOLLYWOOD	FL	33020	THE LOFTS AT HOLLYWOOD STATIONCONDO UNIT 421PER CDO BK/PG: 45392/833
514215BF0710	LEE,JILI,TERENCE	2100 VAN BUREN ST #422	HOLLYWOOD	FL	33020	THE LOFTS AT HOLLYWOOD STATIONCONDO UNIT 422PER CDO BK/PG: 45392/833
514215BF0720	BALLBON LLC	20200 W DIXIE WY STE 606	AVENTURA	FL	33180	THE LOFTS AT HOLLYWOOD STATIONCONDO UNIT 501PER CDO BK/PG: 45392/833
514215BF0730	LOZANO REYES,LUIS CARLOS	77 WEST 55 ST	NEW YORK	NY	10019	THE LOFTS AT HOLLYWOOD STATIONCONDO UNIT 502PER CDO BK/PG: 45392/833
514215BF0740	DELOLD CORP INC	7824 COLLINS AVE #3B	MIAMI BEACH	FL	33141	THE LOFTS AT HOLLYWOOD STATIONCONDO UNIT 503PER CDO BK/PG: 45392/833
514215BF0750	WEIZMAN CONSULTING INC% RAPHAEL WEIZMAN	19400 TURNBERRY WAY APT 21	AVENTURA	FL	33180	THE LOFTS AT HOLLYWOOD STATIONCONDO UNIT 504PER CDO BK/PG: 45392/833
514215BF0760	WEIZMAN CONSULTING INC% RAPHAEL WEIZMAN	19400 TURNBERRY WAY APT 21	AVENTURA	FL	33180	THE LOFTS AT HOLLYWOOD STATIONCONDO UNIT 505PER CDO BK/PG: 45392/833
514215BF0770	ARAUJO,DORIS JOSEFINA	18233 SW 148 AVE RD	MIAMI	FL	33187	THE LOFTS AT HOLLYWOOD STATIONCONDO UNIT 506PER CDO BK/PG: 45392/833
514215BF0780	ESCOBAR,JOSE L	2100 VAN BUREN ST #507	HOLLYWOOD	FL	33020	THE LOFTS AT HOLLYWOOD STATIONCONDO UNIT 507PER CDO BK/PG: 45392/833
514215BF0790	GATEZ LLC	1830 RADIUS DR APT 1214	HOLLYWOOD	FL	33020	7722 THE LOFTS AT HOLLYWOOD STATIONCONDO UNIT 508PER CDO BK/PG: 45392/833
514215BF0800	LULI INVESTMENTS LLC	330 W HEATHER DR	KEY BISCAYNE	FL	33149	THE LOFTS AT HOLLYWOOD STATIONCONDO UNIT 509PER CDO BK/PG: 45392/833
514215BF0810	GREY,JORDAN	2100 VAN BUREN ST #510	HOLLYWOOD	FL	33020	THE LOFTS AT HOLLYWOOD STATIONCONDO UNIT 510PER CDO BK/PG: 45392/833
514215BF0820	MAX MEDIA & ART LLC	2033 W 7 ST	BROOKLYN	NY	11223	THE LOFTS AT HOLLYWOOD STATIONCONDO UNIT 511PER CDO BK/PG: 45392/833
514215BF0830	GESSNER,RUTHSHLIMOWITZ,ZARA NICOLE	2100 VAN BUREN ST #512	HOLLYWOOD	FL	33020	THE LOFTS AT HOLLYWOOD STATIONCONDO UNIT 512PER CDO BK/PG: 45392/833
514215BF0840	GO,MARIANA	2100 VAN BUREN ST #513	HOLLYWOOD	FL	33020	THE LOFTS AT HOLLYWOOD STATIONCONDO UNIT 513PER CDO BK/PG: 45392/833
514215BF0850	STORANI,SEAN A	2100 VAN BUREN ST #514	HOLLYWOOD	FL	33020	THE LOFTS AT HOLLYWOOD STATIONCONDO UNIT 514PER CDO BK/PG: 45392/833
514215BF0860	GARCIA-RIQUELME,ALFREDO A	2100 VAN BUREN ST #515	HOLLYWOOD	FL	33020	THE LOFTS AT HOLLYWOOD STATIONCONDO UNIT 515PER CDO BK/PG: 45392/833
514215BF0870	BLUE STRATOS	PO BOX 479	*SUBIACO 6904	AU		THE LOFTS AT HOLLYWOOD STATIONCONDO UNIT 516PER CDO BK/PG: 45392/833

514215BF0880	FLAUMENBAUM,HILARIO MANUELSITLONIK,ANA GRACIELA	ORTEGA 1039 BS AS CAPITAL	*REP ARGENTINA	AR	1405		THE LOFTS AT HOLLYWOOD STATIONCONDO UNIT 517PER CDO BK/PG: 45392/833
514215BF0890	MENICOCCI,UMBERTO GHISLETTI	PABLO CASALS 130 SAN BORJA	*LIMA	PE			THE LOFTS AT HOLLYWOOD STATIONCONDO UNIT 518PER CDO BK/PG: 45392/833
514215BF0900	FERNANDEZ,STEPHEN JULIAN	2100 VAN BUREN ST #519	HOLLYWOOD	FL	33020		THE LOFTS AT HOLLYWOOD STATIONCONDO UNIT 519PER CDO BK/PG: 45392/833
514215BF0910	BAUM,RACHEL	6000 ISLAND BLVD #403	AVENTURA	FL	33160		THE LOFTS AT HOLLYWOOD STATIONCONDO UNIT 520PER CDO BK/PG: 45392/833
514215BF0920	IAFAIOLI,ELSILIAIAFAIOLI,MARIA	1675 MARKET ST STE 201	WESTON	FL	33326		THE LOFTS AT HOLLYWOOD STATIONCONDO UNIT 521PER CDO BK/PG: 45392/833
514215BF0930	SANTOS,EDWARD & SYLVIA	1603 HIGHGROVE CT	WARRINGTON	PA	18976		THE LOFTS AT HOLLYWOOD STATIONCONDO UNIT 522PER CDO BK/PG: 45392/833
514216010640	HOLLYWOOD STATION CONDOMINIUMASSOCIATION	2100 HOLLYWOOD BLVD	HOLLYWOOD	FL	33020		HOLLYWOOD LITTLE RANCHES 1-26 BLOT 1 E 200,LOT 2 E 200 BLK H
514216010660	TLC GROUP ASSOCIATES LLC	624 PALM DR	HALLANDALE BEACH	FL	33009		100 & LESS E 200LOT 2 LESS W 100 & LESS E 200BLK H
514216010670	JACKSON ARMS LLC	2421 HOLLYWOOD BLVD	HOLLYWOOD	FL	33020		HOLLYWOOD LITTLE RANCHES 1-26 BLOT 1 E 50,2 E 50 BLK I
514216010700	DIXIE HIGHWAY HOLDINGS LLC	440 S DIXIE HWY #100	HOLLYWOOD	FL	33020		HOLLYWOOD LITTLE RANCHES 1-26 BLOT 1 W 50 OF E 100,2 W 50 OF E 100 BLK I
514216010710	CAFFI,JEANETTE C	8937 NW 182 TER	MIAMI	FL	33018		HOLLYWOOD LITTLE RANCHES 1-26 BLOT 1 W 50 OF E 150,2 W 50 OF E 150 BLK I
514216010720	CAFFI,RAMON	8937 NW 182 TER	HIALEAH	FL	33018		HOLLYWOOD LITTLE RANCHES 1-26 BLOT 1 W 50 OF E 200,LOT 2 W 50 OF E 200 BLK I
514216010730	RIVERA MORO INTERNATIONAL CORP	13818 SW 152 ST STE 113	MIAMI	FL	33177		HOLLYWOOD LITTLE RANCHES 1-26 BLOT 1 W 50 OF E 250,2 W 50 OF E 250 BLK I
514216010740	ST ROSE,RUDOLPHST ROSE,MENA MAYERS ST	2117 MONROE ST	HOLLYWOOD	FL	33020	5314	HOLLYWOOD LITTLE RANCHES 1-26 BLOT 1 W 50 OF E 300,2 W 50 OF E 300 BLK I
514216010750	COLORADO,GLORIA I	2121 MONROE ST	HOLLYWOOD	FL	33020		HOLLYWOOD LITTLE RANCHES 1-26 BLOT 1 W 50 OF E 350,2 W 50 OF E 350 BLK I
514216010760	ROMAN,LESLIE V	2125 MONROE ST	HOLLYWOOD	FL	33020		HOLLYWOOD LITTLE RANCHES 1-26 BLOT 1 W 50 OF E 400,2 W 50 OF E 400 BLK I
514216010770	PADRON GARCIA,LAZARA RACHELASALIE,MICHEAL	2129 MONROE ST	HOLLYWOOD	FL	33020		HOLLYWOOD LITTLE RANCHES 1-26 BLOT 1 W 50 OF E 450,LOT 2 W 50 OF E 450 BLK I
514216010780	GUERRA,MANUEL M H/EYANDUN,JUDITH	2133 MONROE ST	HOLLYWOOD	FL	33020	5314	HOLLYWOOD LITTLE RANCHES 1-26 BLOT 1 W 50, 2 W 50 BLK I
514216010790	TABANO,VINCENT H/ETABANO,JULIA	2137 MONORE ST	HOLLYWOOD	FL	33020		HOLLYWOOD LITTLE RANCHES 1-26 BLOT 3 LESS W 140 & LESS E 150BLK I
514216010800	HAREBIN,AVERY	1445 WASHINGTON ST	HOLLYWOOD	FL	33020		BLK I
514216010810	WEINSTEIN,ROBERT MARK	1027 BUCHANAN ST	HOLLYWOOD	FL	33019	1106	150BLK I
514216010811	YECHI 770 LLC	10800 BISCAYNE BLVD STE 630	MIAMI	FL	33161		
514216010812	WEINSTEIN,ROBERT MARK	1027 BUCHANAN ST	HOLLYWOOD	FL	33019	1106	

514216010820	YECHI 770 LLC	10800 BISCAYNE BLVD STE 630	MIAMI	FL	33161		HOLLYWOOD LITTLE RANCHES 1-26 BLOT 4 E 90 OF W 250 BLK I
514216010821	YECHI 770 LLC	10800 BISCAYNE BLVD STE 630	MIAMI	FL	33161		BLK I
514216010830	2115 ANTON LLC	PO BOX 17154	PLANTATION	FL	33318	7154	HOLLYWOOD LITTLE RANCHES 1-26 BLOT 4 W 150 OF E 300 BLK I
514216010831	B & T ROBBINS CORP	9101 NW 32 ST	CORAL SPRINGS	FL	33065		150,BLK I
514216010840	FINK FAM REV TRFINK,STEPHEN & JUDY TRSTEES ETAL	14105 SHERIDAN ST	SOUTHWEST RANCH	FL	33330	3628	HOLLYWOOD LITTLE RANCHES 1-26 BE 300 OF LOT 5 & E 450 OF LOTS6&7, ALL IN BLK "I"
514216010850	FINK,STEPHEN W & JUDY CLEVY,HOWARD L	14105 SHERIDAN ST	SOUTHWEST RANCH	FL	33330		HOLLYWOOD LITTLE RANCHES 1-26 BE 150 OF W 250 OF LOT 5, BLK "I"
514216010940	CAPITAL PLACE PROPERTIES INC% L ANTON REBALKO	1752 ENSENADA SEIS	GULF BREEZE	FL	32561	2418	HOLLYWOOD LITTLE RANCHES 1-26 BLOT 6 W 100,LOT 7 W 100 BLK K
514216010960	DOWLARTRAM,FREDERICK & BIBI F KATCHOVA,AXENIAAXENIA N	2134 MONROE ST	HOLLYWOOD	FL	33020	5315	HOLLYWOOD LITTLE RANCHES 1-26 BLOT 6 W 50 OF E 450,LOT 7 W 50OF E 450 BLK K
514216010970	KATCHOVA LIV TR	2130 MONROE ST	HOLLYWOOD	FL	33020		HOLLYWOOD LITTLE RANCHES 1-26 BLOT 6 W 50 OF E 400,LOT 7 W 50OF E 400 BLK K
514216010980	BRUNO,ANESTINE	2126 MONROE ST	HOLLYWOOD	FL	33020	5315	HOLLYWOOD LITTLE RANCHES 1-26 BLOT 6 W 50 OF E 350,LOT 7 W 50OF E 350 BLK K
514216010990	PLASMAN,SUZANNE	2122 MONROE ST	HOLLYWOOD	FL	33020	5315	HOLLYWOOD LITTLE RANCHES 1-26 BLOT 6 W 50 OF E 300,LOT 7 W 50OF E 300 BLK K
514216011000	RIOS CASTILLO,GENEVIEVE K HERNANDEZ,ELLYS MELLYS M	2118 MONROE ST	HOLLYWOOD	FL	33020		HOLLYWOOD LITTLE RANCHES 1-26 BLOT 6 W 50 OF E 250,LOT 7 W 50OF E 250 BLK K
514216011010	HERNANDEZ REV TR	2114 MONROE ST	HOLLYWOOD	FL	33020		HOLLYWOOD LITTLE RANCHES 1-26 BLOT 6 W 50 OF E 200,LOT 7 W 50OF E 200 BLK K
514216011020	SANTA ROSA BODY SHOP INC	500 S DIXIE HWY	HOLLYWOOD	FL	33020	5344	HOLLYWOOD LITTLE RANCHES 1-26 BLOT 6 LESS W 400,7 LESS W 400BLK K
514216011810	FOVERE APARTMENTS LLC	1010 S FEDERAL HWY STE 1400	HALLANDALE BEACH	FL	33009		HOLLYWOOD LITTLE RANCHES 1-26 BLOT 2 BLK 3
514216011830	2223 MADISON LLC	1901 S OCEAN BLVD #306	BOCA RATON	FL	33432		HOLLYWOOD LITTLE RANCHES 1-26 BLOT 3 LESS N 7.5 FOR ALLEY BLK 3
514216011840	GRANDEUR LLC	151 N NOB HILL RD PMB 442	PLANTATION	FL	33324		HOLLYWOOD LITTLE RANCHES 1-26 BLOT 4 LESS N 7.5 FOR ALLEY BLK 3
514216011850	AGUILERA,JESUS	2410 CORDOBA BND	WESTON	FL	33327	2234	HOLLYWOOD LITTLE RANCHES 1-26 BLOT 5 LESS N 7.5 FOR ALLEY BLK 3
514216012000	MICHAEL P BURNS REV LIV TRBURNS,MICHAEL P TRSTEE	1234 SE 13 TER	FORT LAUDERDALE	FL	33316	2104	HOLLYWOOD LITTLE RANCHES 1-26 BLOT 16 BLK 3
514216012010	PEREIRA,CRUZCIELO M	2242 MONROE ST	HOLLYWOOD	FL	33020		HOLLYWOOD LITTLE RANCHES 1-26 BLOT 17 LESS E 25 BLK 3
514216012030	CHAQUI,JORGE &CHAQUI,SUSAN	20500 SW 49 CT	FORT LAUDERDALE	FL	33332		HOLLYWOOD LITTLE RANCHES 1-26 BLOT 19 BLK 3
514216012040	CHAQUI,JORGE &CHAQUI,SUSAN	20500 SW 49 CT	FORT LAUDERDALE	FL	33332		HOLLYWOOD LITTLE RANCHES 1-26 BLOT 20 BLK 3
514216012080	VICTORIA II TOWNHOMES ASSN INC	7124 N NOB HILL RD	TAMARAC	FL	33321		HOLLYWOOD LITTLE RANCHES 1-26 BLOT 1 BLK 4,LESS UNITS A1 THRU A-4 & B-1 THRU B-4AKA:COMMON AREATHE VICTORIA II
514216012081	BENOLIEL,PAULBENOLIEL,CAROLINA	20845 NE 30 CT	AVENTURA	FL	33180		HOLLYWOOD LITTLE RANCHES 1-26 BPOR OF LOT 1 BLK 4 DESC AS:COMMNE COR LOT 1,S 147.27 TO POB,CONT S 21.67,W 47.30,N 21.71,E47.33 TO POBAKA:UNIT A-1THE VICTORIA II

514216012082	BENOLIEL,PAULBENOLIEL,CAROLINA	20845 NE 30 CT	AVENTURA	FL	33180	HOLLYWOOD LITTLE RANCHES 1-26 BPOR LOT 1 BLK 4 DESC AS:COMM ATNE COR LOT 1,S 125.92 TO POB,CONT S 21.35,W 47.33,N 21.35,E47.36 TO POBAKA:UNIT A-2THE VICTORIA II
514216012083	2201 MONROE A3 LLC	8051 N TAMIAMI TRL STE E6	SARASOTA	FL	34243	HOLLYWOOD LITTLE RANCHES 1-26 BPOR OF LOT 1 BLK 4 DESC AS:COMMNE COR LOT 1,S 104.57 TO POB,CONT S 21.35,W 47.36,N 21.35,E47.39 TO POBAKA:UNIT A-3THE VICTORIA II
514216012084	BENOLIEL,CAROLINA	20845 NE 30 CT	AVENTURA	FL	33180	HOLLYWOOD LITTLE RANCHES 1-26 BPOR OF LOT 1 BLK 4 DESC AS:COMMNE COR LOT 1,S 82.82 TO POB,CONTS 21.75,W 47.39,N 21.75,E 47.41TO POBAKA:UNIT A-4THE VICTORIA II
514216012085	BENOLIEL,PAULBENOLIEL,CAROLINA	20845 NE 30 CT	AVENTURA	FL	33180	HOLLYWOOD LITTLE RANCHES 1-26 BPOR LOT 1 BLK 4 DESC AS:COMM NECOR LOT 1,W 68.25 TO POB,CONT W31.75,S 53.25,E 31.79,N 53.88 TOPOBAKA:UNIT B-1THE VICTORIA II
514216012086	BENOLIEL,PAULBENOLIEL,CAROLINA	20845 NE 30 CT	AVENTURA	FL	33180	HOLLYWOOD LITTLE RANCHES 1-26 BPOR OF LOT 1 BLK 4 DESC AS:COMMNE COR LOT 1,W 50.90 TO POB,CONT W 17.35,S 53.88,E 17.35,N54.23 TO POBAKA:UNIT B-2THE VICTORIA II
514216012087	HACOLBESEDER LLC	PO BOX 801910	MIAMI	FL	33280	HOLLYWOOD LITTLE RANCHES 1-26 BPOR OF LOT 1 BLK 4 DESC AS:COMMNE COR LOT 1,W 33.55 TO POB,CONTW 17.35,S 54.23,E 17.35,N 54.57TO POBAKA:UNIT B-3THE VICTORIA II
514216012088	BENOLIEL,PAULBENOLIEL,CAROLINA	20845 NE 30 CT	AVENTURA	FL	33180	BLK 4 DESC AS,BEGAT NE COR SAID LOT 1,W 32.75S 56.25,E 32.75,N 56.25 TO POBAKA:UNIT B-4THE VICTORIA II
514216012090	HEKLA TOWNHOMES ASSN INC	3109 GRAND AVE #348	MIAMI	FL	33133	LESS BLDG A & BAKA:COMMON AREAHEKLA TOWNHOMES
514216012091	MONROE RESIDENCES LLC	3692 GRAND AVE #348	MIAMI	FL	33133	HOLLYWOOD LITTLE RANCHES 1-26 BPOR OF LOT 2 BLK 4 DESC AS COMMNW COR SAID LOT 2,S 150.22 TOPOB,E 46.49,S 28.33,W 46.49N 28.33 TO POBAKA:UNIT 1,BLDG AHEKLA TOWNHOMES
514216012092	MONROE RESIDENCES LLC	3692 GRAND AVE #348	MIAMI	FL	33133	HOLLYWOOD LITTLE RANCHES 1-26 BPOR OF LOT 2 BLK 4 DESC AS COMMNW COR SAID LOT 2,S 122.22 TOPOB,E 46.49,S 28,W 46.49,N 28TO POBAKA:UNIT 2,BLDG AHEKLA TOWNHOMES
514216012093	MONROE RESIDENCES LLC	3692 GRAND AVE #348	MIAMI	FL	33133	HOLLYWOOD LITTLE RANCHES 1-26 BPOR OF LOT 2 BLK 4 DESC ASNW COR SAID LOT 2,S 93.89 TOPOB,E 46.49,S 28.33,W 46.49N 28.33 TO POBAKA:UNIT 3,BLDG AHEKLA TOWNHOMES
514216012094	MONROE RESIDENCES LLC	3692 GRAND AVE #348	MIAMI	FL	33133	HOLLYWOOD LITTLE RANCHES 1-26 BPOR OF LOT 2 BLK 4 DESC AS BEGNW COR SAID LOT 2,E 31.57S 70.02,W 31.57,N 70.02 TOPOBAKA:UNIT 1,BLDG BHEKLA TOWNHOMES
514216012095	ORDONEZ,FRANKLIN ZAVAROF H/EORDONEZ,ANDY	2209 MONROE ST #5	HOLLYWOOD	FL	33020	HOLLYWOOD LITTLE RANCHES 1-26 BPOR OF LOT 2 BLK 4 DESC AS COMMNW COR SAID LOT 2,E 31.57 TOPOB,CONT E 18.46,S 70.02W 18.46,N 70.02 TO POBAKA:UNIT 2,BLDG BHEKLA TOWNHOMES

514216012096	PACHECO,CARLOSPACHECO,CARME N LUCIANA GAMARRA	2209 MONROE ST #6	HOLLYWOOD	FL	33020		HOLLYWOOD LITTLE RANCHES 1-26 BPOR OF LOT 2 BLK 4 DESC AS COMMNW COR SAID LOT 2,E 50.03 TOPOB,CONT E 18.46,S 70.02W 18.46,N 70.02 TO POBAKA:UNIT 3,BLDG BHEKLA TOWNHOMES
514216012097	SPIRITOSO,RAUL CARLOS	2209 MONROE ST #7	HOLLYWOOD	FL	33020		HOLLYWOOD LITTLE RANCHES 1-26 BPOR OF LOT 2 BLK 4 DESC AS COMMNW COR SAID LOT 2,E 68.49 TOPOB,CONT E 31.51,S 70.02W 31.51,N 70.02 TO POBAKA:UNIT 4,BLDG BHEKLA TOWNHOMES
514216012100	2221 MONROE ST APTS I LLC	590 ANSIN BLVD	HALLANDALE BEACH	FL	33009		HOLLYWOOD LITTLE RANCHES 1-26 BLOT 3 BLK 4 BLK 4
514216012120	CHAQUI,JORGE & SUSAN	20500 SW 49 CT	SOUTHWEST RANCH	FL	33332		
514216012150	PRATTSVILL LLC	13762 W STATE ROAD 84 #PMB	DAVIE	FL	33325		HOLLYWOOD LITTLE RANCHES 1-26 BLOT 7 BLK 4
514216012160	MARGOLES,JEAN KAHLE & GLENN	939 TYLER ST	HOLLYWOOD	FL	33019	1301	HOLLYWOOD LITTLE RANCHES 1-26 BLOT 8 BLK 4
514216012280	2308 JACKSON LLC	4773 TONINO DR	SAN JOSE	CA	95136		HOLLYWOOD LITTLE RANCHES 1-26 BLOT 15 BLK 4
514216012370	TAS ASSOCIATES LLP	400 S DIXIE HWY	HOLLYWOOD	FL	33020		HOLLYWOOD LITTLE RANCHES 1-26 BW 100 OF LOTS 5,6&7 BLK "I" &ALL OF LOTS 21 & 22 BLK 4
514216012380	DEVELOPMENTFUND LLC	1736 VAN BUREN ST	HOLLYWOOD	FL	33020	5126	HOLLYWOOD LITTLE RANCHES 1-26 BLOT 1 BLK 5 HOLLYWOOD LITTLE RANCHES 1-26 BLOTS 3, 4 & E1/2 OF LOT 5 BLK 5
514216012420	CALTOPIA II LLC	3121 PONCE DE LEON BLVD	CORAL GABLES	FL	33134		
514216012440	GHAFOOR,ABDUL	2233 JACKSON ST	HOLLYWOOD	FL	33020	4919	BLK 5
514216012450	PEREZ,FELIX ANDRESPEREZ,PILAR	2241 JACKSON ST	HOLLYWOOD	FL	33020	4919	BLK 5
514216012460	YEEM INVESTMENTS LLC	1121 NE 202 ST	MIAMI	FL	33179		BLK 5
514216012470	SOUTHERN POINT MIAMI LLC	7969 NW 2 ST #171	MIAMI	FL	33126		HOLLYWOOD LITTLE RANCHES 1-26 BLOT 7 LESS E 50 BLK 5
514216012480	LOMBARDY HOTEL CORP	304 NE 105 ST	MIAMI SHORE	FL	33138		BLK 5
514216012640	102SW1ST LLC	5100 ARTHUR ST	HOLLYWOOD	FL	33021		HOLLYWOOD LITTLE RANCHES 1-26 BLOT 16 BLK 5 HOLLYWOOD LITTLE RANCHES 1-26 BLOT 18 LESS E1/2 BLK 5
514216012660	OMER LLC	1835 E HALLANDALE BCH BLVD	HALLANDALE BEACH	FL	33009		BLK 5
514216012670	2222 VAN BUREN LLC	PO BOX 814894	HOLLYWOOD	FL	33081		HOLLYWOOD LITTLE RANCHES 1-26 BLOT 20 BLK 5 LESS S 157.67 OF N178 & W 66 OF E 71 LESS W 34.08OF N 4.33 & W 34.08 OF S 4.00THEREOF,AKA:LOT 21 LESS UNITS 1THRU 6AKA:COMMON AREA
514216012680	2222 VAN BUREN LLC	PO BOX 814894	HOLLYWOOD	FL	33081		
514216012690	DOWNTOWN BUILDERS GROUP LLC	2549 MIDDLE RIVER DR	FORT LAUDERDALE	FL	33305	1614	
514216012691	PFRV LLC	800 REGAL COVE RD	WESTON	FL	33327		HOLLYWOOD LITTLE RANCHES 1-26 BPORTION OF LOT 21 BLK 5 DESC AS:THE S 28.33 OF N 48.67 & W 66.00OF E 71.00 LESS E 31.92 OF THEN 4.33 THEREOFAKA:UNIT 22208 VAN BUREN ST
514216012692	GIAVIR LLC%ADRIANA FERRUFINO MGR	800 REGAL COVE RD	WESTON	FL	33327		LOT 21 BLK 5 DESC AS:THE S 25.33 OF N 74.00 OF THEW 66.00 OF E 71.00AKA:UNIT 12210 VAN BUREN ST
514216012693	PFRV LLC	800 REGAL COVE RD	WESTON	FL	33327		LOT 21 BLK 5 DESC AS:THE S 25.33 OF N 99.33 & THEW 66.00 OF E 71.00AKA:UNIT 32212 VAN BUREN ST
514216012694	POLSKY,ELIAS L	2214 VAN BUREN ST	HOLLYWOOD	FL	33020		LOT 21 BLK 5 DESC AS:THE N 25.33 OF S 105.67 & THEW 66.00 OF E 71.00AKA:UNIT 42214 VAN BUREN ST
514216012695	ADVANCED ELECTROCOMPONENTSUSA LLC	1775 HARBOR POINTE CIR	WESTON	FL	33327		LOT 21 BLK 5 DESC AS:THE N 25.33 OF S 80.33 & THEW 66.00 OF E 71.00AKA:UNIT 52216 VAN BUREN ST

	ADVANCED							HOLLYWOOD LITTLE RANCHES 1-26 BPORTION OF LOT 21 BLK 5 DESC AS:THE N 28.00 OF S 55.00 & THEW 66.00 OF E 71.00 LESS E 31.92OF S 4.00 THEREOFAKA:UNIT 62218 VAN BUREN ST
514216012696	ELECTROCOMPONENTSUSA LLC	1775 HARBOR POINTE CIR	WESTON	FL	33327			
514216012700	VAN BUREN FLATS LLC	541 AVELLINO ISLES CIR #30201	NAPLES	FL	34119			HOLLYWOOD LITTLE RANCHES 1-26 BLOT 22 BLK 5
514216012710	EVES GARDEN APARTMENTS INC	17511 SW 61 CT	FORT LAUDERDALE	FL	33331	1717		HOLLYWOOD LITTLE RANCHES 1-26 BLOT 1 LESS N 7.5 FOR ALLEY BLK 6
514216012730	KASPRACK,TONI	425 N HIGHLANDS DR	HOLLYWOOD	FL	33021			HOLLYWOOD LITTLE RANCHES 1-26 BLOT 3 E1/2 LESS N 7.5 FOR ALLEYBLK 6
514216012740	KASPRACK,TONI	425 N HIGHLAND DR	HOLLYWOOD	FL	33021			HOLLYWOOD LITTLE RANCHES 1-26 BLOT 3 W1/2 LESS N 7.5 BLK 6
514216012750	GGH 61 LLC	18305 BISCAYNE BLVD STE 400	AVENTURA	FL	33160			HOLLYWOOD LITTLE RANCHES 1-26 BLOT 4 LESS N 7 1/2 FOR ALLEYBLK 6
514216013000	FLORIDA NET LEASE 72 DST	2958 COLUMBIA ST	TORRANCE	CA	90503			HOLLYWOOD LITTLE RANCHES 1-26 BLOT 19 E1/2 LESS ST & LESSS 7 1/2 FOR ALLEY,20 LESS ST &LESS S 7 1/2 FOR ALLEY BLK 6TOG WITH LOT 2 LESS N 7 1/2 FTFOR ALLEY BLK 6
514216140010	CITY OF HOLLYWOODDEPT OF COMMUNITY & ECONOMIC DEV	2600 HOLLYWOOD BLVD #206	HOLLYWOOD	FL	33020	4807		A RESUB OF LOTS 1 & 2 BLK GHOLLYWOOD LITTLE RANCHES 14-7 BLOT 1 LESS E 15
514216150010	VB OWNER LLCVB TIC II OWNER LLC ETAL	650 MADISON AVE FLR 22	NEW YORK	NY	10022			RESUB SEYBERT COURT SUB OFHOLLYWOOD LITTLE RANCHES 14-55 B& RESUB OF LOTS 1 & 2 BLK G OFHOLLYWOOD LITTLE RANCHES 14-7BSEYBERT COURT SUB LESS E 230 &LESS W 25(14-55B)& LOTS 1 E 15,2,3,4,5 OF 14-7B;AKA PHASE III
514216160011	BROWARD COUNTYBOARD OF COUNTY COMMISSIONERS	115 S ANDREWS AVE RM 501-RF	FORT LAUDERDALE	FL	33301	1801		HOLLYWOOD LITTLE RANCHES 7-23A POR OF LOT 12,TOG WITHHOLLYWOOD LITTLE RANCHES 1-26 BPOR OF LOTS 3,4 & 5 BLK HBEG NE COR SAID LOT 12,S 295,W 4N 274.01,NW 29.69,E 24.99 TO POBAKA:4 FT R/W
514216180010	BUSTELO	3530 MYSTIC POINTE DR UNIT 2	AVENTURA	FL	33180	4541		HARRIS ESTATES 22-41 BLOT 1 BLK 1
514216180020	STORMSTONE LLC	PO BOX 191524	MIAMI BEACH	FL	33119			HARRIS ESTATES 22-41 BLOT 2 BLK 1
514216180030	MAISON DELUXE III LLC% KEVIN S GROSSFELD ESQ	200 S BISCAYNE BLVD #3600	MIAMI	FL	33131	2395		HARRIS ESTATES 22-41 BLOT 3 BLK 1
514216180040	LA LINDA FL LLC	1301 NE MIAMI GARDENS DR #3	MIAMI	FL	33179			HARRIS ESTATES 22-41 BLOT 4 BLK 1
514216180050	KRAMMER,ASHLEE ALYSE	2123 MONROE TER #E & W	HOLLYWOOD	FL	33020			HARRIS ESTATES 22-41 BLOT 5 BLK 1
514216180060	OE INVESTMENTS LLC	5373 SW 32 WAY	FORT LAUDERDALE	FL	33312			HARRIS ESTATES 22-41 BLOT 6 BLK 1
514216180070	MORGAN,ANDRANIQUE BRYON H/EMARTIAL,TAMARA DERISIER	2135 MONROE TER	HOLLYWOOD	FL	33020			HARRIS ESTATES 22-41 BLOT 7 BLK 1
514216180080	MARCO ORGANIZATION INC	4240 SW 21 ST	FORT LAUDERDALE	FL	33317			HARRIS ESTATES 22-41 BLOT 8 BLK 1
514216180090	PACHECO,DWAYNE	2104 MONROE TER	HOLLYWOOD	FL	33020			HARRIS ESTATES 22-41 BLOT 1 BLK 2
514216180100	PACHECO,DWAYNE R	2104 MONROE TER	HOLLYWOOD	FL	33020			HARRIS ESTATES 22-41 BLOT 2 BLK 2
514216180110	STANLEY	101 MOCKINGBIRD LN	LEBANON	TN	37087	9014		HARRIS ESTATES 22-41 BLOT 3 BLK 2
514216180120	ARIE,TOMER	2116 MONROE TER	HOLLYWOOD	FL	33020			HARRIS ESTATES 22-41 BLOT 4 BLK 2
514216180130	PULVER,MONICA	2122 MONROE TER	HOLLYWOOD	FL	33020			HARRIS ESTATES 22-41 BLOT 5 BLK 2
514216180140	JOSEPH,ANTOINE & ROSENA	2128 MONROE TER	HOLLYWOOD	FL	33020	5321		HARRIS ESTATES 22-41 BLOT 6 BLK 2
514216180150	HATHAWAY,MARTHA	2134 MONROE TER	HOLLYWOOD	FL	33020	5321		HARRIS ESTATES 22-41 BLOT 7 BLK 2
514216180160	NICOLINI,BRADLEY	2140 MONROE TER	HOLLYWOOD	FL	33020			HARRIS ESTATES 22-41 BLOT 8 BLK 2
514216AH0010	SHAUNDOC LLC	2242 MONROE ST	HOLLYWOOD	FL	33020			MONROE OF HOLLYWOOD CONDO APTSUNIT 101PER CDO BK/PG: 4005/242

514216AH0020	SHAUNDOC LLC	2242 MONROE ST	HOLLYWOOD	FL	33020		MONROE OF HOLLYWOOD CONDO APTSUNIT 102PER CDO BK/PG: 4005/242
514216AH0030	SHAUNDOC LLC	2242 MONROE ST	HOLLYWOOD	FL	33020		MONROE OF HOLLYWOOD CONDO APTSUNIT 103PER CDO BK/PG: 4005/242
514216AH0040	SHAUNDOC LLC	2242 MONROE ST	HOLLYWOOD	FL	33020		MONROE OF HOLLYWOOD CONDO APTSUNIT 104PER CDO BK/PG: 4005/242
514216AH0050	ZAJICEK,MIROSLAV	2238 MONROE ST UNIT 105	HOLLYWOOD	FL	33020	5350	MONROE OF HOLLYWOOD CONDO APTSUNIT 105PER CDO BK/PG: 4005/242
514216AH0060	SHAUNDOC LLC	2242 MONROE ST	HOLLYWOOD	FL	33020		MONROE OF HOLLYWOOD CONDO APTSUNIT 107PER CDO BK/PG: 4005/242
514216AH0070	JOHNSON,RACHEL GENISE	2238 MONROE ST #108	HOLLYWOOD	FL	33020		MONROE OF HOLLYWOOD CONDO APTSUNIT 108PER CDO BK/PG: 4005/242
514216AH0080	SHAUNDOC LLC	2242 MONROE ST	HOLLYWOOD	FL	33020		MONROE OF HOLLYWOOD CONDO APTSUNIT 109PER CDO BK/PG: 4005/242
514216AH0090	SHAUNDOC LLC	2242 MONROE ST	HOLLYWOOD	FL	33020		MONROE OF HOLLYWOOD CONDO APTSUNIT 110PER CDO BK/PG: 4005/242
514216AH0100	TEJEDA,SANTIAGO H/ECHIRENO,MARCIA	2238 MONROE ST #111	HOLLYWOOD	FL	33020		MONROE OF HOLLYWOOD CONDO APTSUNIT 111PER CDO BK/PG: 4005/242
514216AH0110	SHAUNDOC LLC	2242 MONROE ST	HOLLYWOOD	FL	33020		MONROE OF HOLLYWOOD CONDO APTSUNIT 201PER CDO BK/PG: 4005/242
514216AH0120	WILLIAMS,SOLANGE	1101 COLONY POINT CIR # 110	PEMBROKE PINES	FL	33026		MONROE OF HOLLYWOOD CONDO APTSUNIT 202PER CDO BK/PG: 4005/242
514216AH0130	SHAUNDOC LLC	2242 MONROE ST	HOLLYWOOD	FL	33020		MONROE OF HOLLYWOOD CONDO APTSUNIT 203PER CDO BK/PG: 4005/242
514216AH0140	SHAUNDOC LLC	2242 MONROE ST	HOLLYWOOD	FL	33020		MONROE OF HOLLYWOOD CONDO APTSUNIT 204PER CDO BK/PG: 4005/242
514216AH0150	BISHOP,KIMBERLY H/EROSARIO,LIZA	2238 MONROE ST #205	HOLLYWOOD	FL	33020		MONROE OF HOLLYWOOD CONDO APTSUNIT 205PER CDO BK/PG: 4005/242
514216AH0160	NUNEZ,GADDYR	1827 SW 94 AVE	MIRAMAR	FL	33025	4742	MONROE OF HOLLYWOOD CONDO APTSUNIT 206PER CDO BK/PG: 4005/242
514216AH0170	E-BRICKS CAPITAL FUND LLC	2299 N OVERLOOK PATH	HERNANDO	FL	34442		MONROE OF HOLLYWOOD CONDO APTSUNIT 207PER CDO BK/PG: 4005/242
514216AH0180	DANTES-CASTILLO,CARLOS ENGERS	2238 MONROE ST #208	HOLLYWOOD	FL	33020		MONROE OF HOLLYWOOD CONDO APTSUNIT 208PER CDO BK/PG: 4005/242
514216AH0190	PALAU,ELDA H/ECABRERA,ESTELA EST	2238 MONROE ST UNIT #209	HOLLYWOOD	FL	33020		MONROE OF HOLLYWOOD CONDO APTSUNIT 209PER CDO BK/PG: 4005/242
514216AH0200	MIMASU,KENJI H/ESANDOVAL,MARTHA	2238 MONROE ST UNIT 210	HOLLYWOOD	FL	33020	5351	MONROE OF HOLLYWOOD CONDO APTSUNIT 210PER CDO BK/PG: 4005/242
514216AH0210	RIGHT START II LLC	801 S MIAMI AVE #1002	MIAMI	FL	33130		MONROE OF HOLLYWOOD CONDO APTSUNIT 211PER CDO BK/PG: 4005/242
514216AH0220	SPINELLI,ARLENEBRADY,LOUISE	176 DENT ST	WEST ROXBURY	MA	02132	3242	MONROE OF HOLLYWOOD CONDO APTSUNIT 301PER CDO BK/PG: 4005/242
514216AH0230	E-BRICKS 2238M-302 LLC	2299 N OVERLOOK PATH	HERNANDO	FL	34442		MONROE OF HOLLYWOOD CONDO APTSUNIT 302PER CDO BK/PG: 4005/242
514216AH0240	E-BRICKS 2238M-303 LLC	2299 N OVERLOOK PATH	HERNANDO	FL	34442		MONROE OF HOLLYWOOD CONDO APTSUNIT 303PER CDO BK/PG: 4005/242
514216AH0250	E-BRICKS 2238M-304 LLC	2299 N OVERLOOK PATH	HERNANDO	FL	34442		MONROE OF HOLLYWOOD CONDO APTSUNIT 304PER CDO BK/PG: 4005/242

514216AH0260	RIZZO,KARINA Y	4301 SW 161ST ST	OCALA	FL	34473	3511	MONROE OF HOLLYWOOD CONDO APTSUNIT 305PER CDO BK/PG: 4005/242
514216AH0270	MIKEBBRUCE PROPERTIES LLC	75 GREENLAWN RD	HUNTINGTON	NY	11743		MONROE OF HOLLYWOOD CONDO APTSUNIT 306PER CDO BK/PG: 4005/242
514216AH0280	E-BRICKS 2238M-307 LLC	2299 N OVERLOOK PATH	HERNANDO	FL	34442		MONROE OF HOLLYWOOD CONDO APTSUNIT 307PER CDO BK/PG: 4005/242
514216AH0290	SHAUNDOC LLC	2242 MONROE ST	HOLLYWOOD	FL	33020		MONROE OF HOLLYWOOD CONDO APTSUNIT 308PER CDO BK/PG: 4005/242
514216AH0300	E-BRICKS 2238M-309 LLC	2299 N OVERLOOK PATH	HERNANDO	FL	34442		MONROE OF HOLLYWOOD CONDO APTSUNIT 309PER CDO BK/PG: 4005/242
514216AH0310	SHAUNDOC LLC	2242 MONROE ST	HOLLYWOOD	FL	33020		MONROE OF HOLLYWOOD CONDO APTSUNIT 310PER CDO BK/PG: 4005/242
514216AH0320	PEREIRA,CRUZCIELO	2238 MONROE ST #311	HOLLYWOOD	FL	33020		MONROE OF HOLLYWOOD CONDO APTSUNIT 311PER CDO BK/PG: 4005/242
514216BF0010	ROBINSON,LLOYD E JR	2215 JACKSON ST #1	HOLLYWOOD	FL	33020		CORONET ISLE CONDOMINIUMUNIT 1PER CDO BK/PG: 3336/144
514216BF0020	MCPMAHON,ALYCE	2215 JACKSON ST UNIT 2	HOLLYWOOD	FL	33020	4900	CORONET ISLE CONDOMINIUMUNIT 2PER CDO BK/PG: 3336/144
514216BF0030	WHRTENOUR,KELLI	7 ROBERT ST	WEST MILFORD	NJ	07480		CORONET ISLE CONDOMINIUMUNIT 3PER CDO BK/PG: 3336/144
514216BF0040	JARAMILLO,MARCELA	2312 VAN BUREN ST #2	HOLLYWOOD	FL	33020		CORONET ISLE CONDOMINIUMUNIT 4PER CDO BK/PG: 3336/144
514216BF0050	POULOS,JOHN	2215 JACKSON ST UNIT 5	HOLLYWOOD	FL	33020		CORONET ISLE CONDOMINIUMUNIT 5PER CDO BK/PG: 3336/144
514216BF0060	PENA-LEAL,RAFAELA M H/ESARDINA,MAYDEE	2215 JACKSON ST #6	HOLLYWOOD	FL	33020		CORONET ISLE CONDOMINIUMUNIT 6PER CDO BK/PG: 3336/144
514216BF0070	FRANCISCO J DEL VALLE REV TRDELVALLE,FRANCISCO J TRSTEE	2215 JACKSON ST #10	HOLLYWOOD	FL	33020		CORONET ISLE CONDOMINIUMUNIT 7PER CDO BK/PG: 3336/144
514216BF0080	MCPMAHON,ALYCE	2215 JACKSON ST #8	HOLLYWOOD	FL	33020		CORONET ISLE CONDOMINIUMUNIT 8PER CDO BK/PG: 3336/144
514216BF0090	FRANCISCO J DELVALLE REV TRDELVALLE,FRANCISCO J TRSTEE	2215 JACKSON ST #10	HOLLYWOOD	FL	33020		CORONET ISLE CONDOMINIUMUNIT 9PER CDO BK/PG: 3336/144
514216BF0100	DELVALLE,FRANCISCO JFRANCISCO J DELVALLE REV TR	2215 JACKSON ST APT 10	HOLLYWOOD	FL	33020	4900	CORONET ISLE CONDOMINIUMUNIT 10PER CDO BK/PG: 3336/144
514216BF0110	MCPMAHON,ALYCE	2215 JACKSON STREET #11	HOLLYWOOD	FL	33020	4900	CORONET ISLE CONDOMINIUMUNIT 11PER CDO BK/PG: 3336/144
514216CD0010	SHYSHKIN,ROMANZHENZHIROV,ROM AN	2236 JACKSON ST #1	HOLLYWOOD	FL	33020		CORONET HAVEN CONDOMINIUMUNIT 1PER CDO BK/PG: 4551/315
514216CD0020	HARRISON,LENNOX SHAWN	2236 JACKSON ST #2	HOLLYWOOD	FL	33020		CORONET HAVEN CONDOMINIUMUNIT 2PER CDO BK/PG: 4551/315
514216CD0030	SANTOS INVESTMENT 1 LLC	90 SW 12 WAY	BOCA RATON	FL	33486		CORONET HAVEN CONDOMINIUMUNIT 3PER CDO BK/PG: 4551/315
514216CD0040	VERDE,JESUS	20911 LEEWARD CT APT 241-4	MIAMI	FL	33180	3876	CORONET HAVEN CONDOMINIUMUNIT 4PER CDO BK/PG: 4551/315
514216CD0050	EDUARDOVERDE,SANDRA	157 SANTA FE AVENUE	HAMDEN	CT	06517		CORONET HAVEN CONDOMINIUMUNIT 5PER CDO BK/PG: 4551/315
514216CD0060	PEPE,GREGORY & ANN BAKER	90 SW 12 WAY	BOCA RATON	FL	33486		CORONET HAVEN CONDOMINIUMUNIT 6PER CDO BK/PG: 4551/315

514216CD0070	LENIS,PATRICIA	8760 PLACID TER	LAKE WORTH	FL	33467		CORONET HAVEN CONDOMINIUMUNIT 7PER CDO BK/PG: 4551/315
514216CD0080	ALBRECHT,JUDITH	1943 MONROE ST #101	HOLLYWOOD	FL	33020		CORONET HAVEN CONDOMINIUMUNIT 8PER CDO BK/PG: 4551/315
514216CD0090	ZHENZHIROV,ROMAN	2236 JACKSON ST #9	HOLLYWOOD	FL	33020		CORONET HAVEN CONDOMINIUMUNIT 9PER CDO BK/PG: 4551/315
514216CD0100	ESPINOZA,PEDRO J	2236 JACKSON ST #10	HOLLYWOOD	FL	33020		CORONET HAVEN CONDOMINIUMUNIT 10PER CDO BK/PG: 4551/315
514216CM0010	BUSTOS,GERSOM EDOARDO	2200 MONROE ST # 1	HOLLYWOOD	FL	33020		PALM TOWNHOUSE CONDOUNIT 1PER CDO BK/PG: 5003/720
514216CM0020	PERNELL,MONIQUE	2200 MONROE ST UNIT 2	HOLLYWOOD	FL	33020	5356	PALM TOWNHOUSE CONDOUNIT 2PER CDO BK/PG: 5003/720
514216CM0030	RENTERIA,SANDRA & ROBERTO	2200 MONROE ST #3	HOLLYWOOD	FL	33020		PALM TOWNHOUSE CONDOUNIT 3PER CDO BK/PG: 5003/720
514216CM0040	HOFFMEISTER,LUZ ESTELA	2200 MONROE ST 4	HOLLYWOOD	FL	33020	5356	PALM TOWNHOUSE CONDOUNIT 4PER CDO BK/PG: 5003/720
514216CM0050	PIERRE,CHARLES	2200 MONROE ST APT 5	HOLLYWOOD	FL	33020	5356	PALM TOWNHOUSE CONDOUNIT 5PER CDO BK/PG: 5003/720
514216CM0060	WEISSBERG,CECILIA H/EZANOTTI,FELIPE	2200 MONROE ST #6	HOLLYWOOD	FL	33020		PALM TOWNHOUSE CONDOUNIT 6PER CDO BK/PG: 5003/720
514216CM0070	MORDELL,DEBORAH	2200 MONROE ST #7	HOLLYWOOD	FL	33020	5356	PALM TOWNHOUSE CONDOUNIT 7PER CDO BK/PG: 5003/720
514216CM0080	WILLIAMS,ANGEL M	2200 MONROE ST APT 8	HOLLYWOOD	FL	33020	7032	PALM TOWNHOUSE CONDOUNIT 8PER CDO BK/PG: 5003/720
514216CM0090	KATWAROO,YASMIN H/ETHOMAS,RHONDA	2200 MONROE ST #9	HOLLYWOOD	FL	33020	7032	PALM TOWNHOUSE CONDOUNIT 9PER CDO BK/PG: 5003/720
514216CM0100	CATANESE,JOVIAN J	2200 MONROE ST #10	HOLLYWOOD	FL	33020		PALM TOWNHOUSE CONDOUNIT 10PER CDO BK/PG: 5003/720
514216CM0110	OSORIO,MARIA F H/ECANAVERAL,ANDRES	2200 MONROE ST #11	HOLLYWOOD	FL	33020		PALM TOWNHOUSE CONDOUNIT 11PER CDO BK/PG: 5003/720
514216CM0120	ALBO,MAIRELYS	2200 MONROE ST #12	HOLLYWOOD	FL	33020		PALM TOWNHOUSE CONDOUNIT 12PER CDO BK/PG: 5003/720
514216CM0130	VEGA,VIRGINIA	2200 MONROE ST #13	HOLLYWOOD	FL	33020	5357	PALM TOWNHOUSE CONDOUNIT 13PER CDO BK/PG: 5003/720
514216CM0140	NASH,EARLE LNASH,LEYLA ETAL	2200 MONROE ST #14	HOLLYWOOD	FL	33020	5357	PALM TOWNHOUSE CONDOUNIT 14PER CDO BK/PG: 5003/720
514216CM0150	LOPEZ,DENNYSASENSIO,CESAR M	2200 MONROE ST #15	HOLLYWOOD	FL	33020	5357	PALM TOWNHOUSE CONDOUNIT 15PER CDO BK/PG: 5003/720
514216CM0160	RENTERIA HOFFMEISTER,ESTELA I	2200 MONROE ST #16	HOLLYWOOD	FL	33020		PALM TOWNHOUSE CONDOUNIT 16PER CDO BK/PG: 5003/720
514216CM0170	SALANTY,DAVID & AMY	2200 MONROE ST #17	HOLLYWOOD	FL	33020	5357	PALM TOWNHOUSE CONDOUNIT 17PER CDO BK/PG: 5003/720
514216CM0180	RODRIGUEZ,BIANCA H/EGIL,RAQUEL	2200 MONROE ST #18	HOLLYWOOD	FL	33020		PALM TOWNHOUSE CONDOUNIT 18PER CDO BK/PG: 5003/720
514216CM0190	MARTINEZ,KEISHA	2200 MONROE ST APT 19	HOLLYWOOD	FL	33020	5358	PALM TOWNHOUSE CONDOUNIT 19PER CDO BK/PG: 5003/720
514216CM0200	COLYER,JOYCE	2200 MONROE ST UNIT 20	HOLLYWOOD	FL	33020	5358	PALM TOWNHOUSE CONDOUNIT 20PER CDO BK/PG: 5003/720

514216CM0210	KOTARSKI,RADOSLAWKOTARSKA,WI ESLAWA NARCYZA	2200 MONROE ST UNIT 21	HOLLYWOOD	FL	33020	5358	PALM TOWNHOUSE CONDOUNIT 21PER CDO BK/PG: 5003/720
514216CM0220	SILVERMAN,HERBERT LIVANOVA,VANYA G	2200 MONROE ST #22	HOLLYWOOD	FL	33020	5358	PALM TOWNHOUSE CONDOUNIT 22PER CDO BK/PG: 5003/720
514216CM0230	EDWARDS,ROLANA	2200 MONROE ST #23	HOLLYWOOD	FL	33020		PALM TOWNHOUSE CONDOUNIT 23PER CDO BK/PG: 5003/720
514216CM0240	SEPPALA,JOSHUA P	2200 MONROE ST #24	HOLLYWOOD	FL	33020	5358	PALM TOWNHOUSE CONDOUNIT 24PER CDO BK/PG: 5003/720
514216CM0250	COFER,CATHERINE ALEXANDRIA	2200 MONROE ST APT 25	HOLLYWOOD	FL	33020	7033	PALM TOWNHOUSE CONDOUNIT 25PER CDO BK/PG: 5003/720
514216CM0260	BOONE,JERRELL LANCE	2200 MONROE ST #26	HOLLYWOOD	FL	33020		PALM TOWNHOUSE CONDOUNIT 26PER CDO BK/PG: 5003/720
514216CM0270	CALLAWAY,MICHAELPREVO,MELISSA	2304 W BRITTON RD	OKLAHOMA CITY	OK	73120		PALM TOWNHOUSE CONDOUNIT 27PER CDO BK/PG: 5003/720
514216CM0280	BORDEN,HAROLD	248 NW LISERON WAY	PORT ST LUCIE	FL	34986		PALM TOWNHOUSE CONDOUNIT 28PER CDO BK/PG: 5003/720
514216CM0290	YEE,LUIS A	2200 MONROE ST APT 29	HOLLYWOOD	FL	33020	7033	PALM TOWNHOUSE CONDOUNIT 29PER CDO BK/PG: 5003/720
514216CM0300	PERLOW,STEPHEN A	2200 MONROE ST APT 30	HOLLYWOOD	FL	33020	7033	PALM TOWNHOUSE CONDOUNIT 30PER CDO BK/PG: 5003/720
514216CM0310	DESORMEAUX,FLOSSY	2200 MONROE ST #31	HOLLYWOOD	FL	33020		PALM TOWNHOUSE CONDOUNIT 31PER CDO BK/PG: 5003/720
514216CM0320	STONEBRAKER,CARMEN	39 CORTEZ WAY #4-41	DAVIE	FL	33324		PALM TOWNHOUSE CONDOUNIT 32PER CDO BK/PG: 5003/720
514216CM0330	VOZRUD,MARTA & OLEKSIIVOZRUD,NATALIA	2200 MONROE ST #33	HOLLYWOOD	FL	33020	5359	PALM TOWNHOUSE CONDOUNIT 33PER CDO BK/PG: 5003/720
514216CM0340	RYAN,KYLE JAMES	2200 MONROE ST #34	HOLLYWOOD	FL	33020	5359	PALM TOWNHOUSE CONDOUNIT 34PER CDO BK/PG: 5003/720
514216CM0350	SALEH,AMAL AMIN	2200 MONROE ST #35	HOLLYWOOD	FL	33020		PALM TOWNHOUSE CONDOUNIT 35PER CDO BK/PG: 5003/720
514216DB0010	DUPLIY,DMITRIY	601 SURF AVE #8P	BROOKLYN	NY	11224		CORONET ACRES CONDOUNIT 1-EPER CDO BK/PG: 5328/353
514216DB0020	BIBLER,HEIDI	2222 JACKSON ST #2E	HOLLYWOOD	FL	33020		CORONET ACRES CONDOUNIT 2-EPER CDO BK/PG: 5328/353
514216DB0030	DUPLIY,DMITRIY	601 SURF AVE #8P	BROOKLYN	NY	11224		CORONET ACRES CONDOUNIT 3-EPER CDO BK/PG: 5328/353
514216DB0040	CANDAL,SILVIA INES	20205 NE 3 CT #7	MIAMI	FL	33179		CORONET ACRES CONDOUNIT 4-EPER CDO BK/PG: 5328/353
514216DB0050	HUNT,AMOS	2222 JACKSON ST UNIT 5-E	HOLLYWOOD	FL	33020	4952	CORONET ACRES CONDOUNIT 5-EPER CDO BK/PG: 5328/353
514216DB0060	GOUMEZIANE,NASSIMA	420 E OHIO ST APT 7C	CHICAGO	IL	60611	4646	CORONET ACRES CONDOUNIT 6-EPER CDO BK/PG: 5328/353
514216DB0070	LANTIN,DIANE H/EMERITZ,RICHARD	2222 JACKSON ST #7E	HOLLYWOOD	FL	33020		CORONET ACRES CONDOUNIT 7-EPER CDO BK/PG: 5328/353
514216DB0080	BIG HOME GROUP LLC	3409 NW 44 ST UNIT 101	OAKLAND PARK	FL	33309		CORONET ACRES CONDOUNIT 8-EPER CDO BK/PG: 5328/353
514216DB0090	CDNC INVESTMENTS LLC	1287 CROSSBILL CT	WESTON	FL	33327		CORONET ACRES CONDOUNIT 9-EPER CDO BK/PG: 5328/353

514216DB0100	RICHARDSON,KENNETH	2222 JACKSON ST #10E	HOLLYWOOD	FL	33020		CORONET ACRES CONDOUNIT 10-EPER CDO BK/PG: 5328/353
514216DB0110	LEWIS,DARNELL	3603 BROADWAY #3A	NEW YORK	NY	10031		CORONET ACRES CONDOUNIT 1-WPER CDO BK/PG: 5328/353
514216DB0120	JONES,COLYNN MAE	1000 SW 10 TERR #17P	HALLANDALE BEACH	FL	33009		CORONET ACRES CONDOUNIT 2-WPER CDO BK/PG: 5328/353
514216DB0130	LILJESTHROM,MARCELA	2230 JACKSON ST #3W	HOLLYWOOD	FL	33020	4951	CORONET ACRES CONDOUNIT 3-WPER CDO BK/PG: 5328/353
514216DB0140	LA ROCHELLE LLC	1931 NW 150 AVENUE #257	PEMBROKE PINES	FL	33028		CORONET ACRES CONDOUNIT 4-WPER CDO BK/PG: 5328/353
514216DB0150	MELENDEZ,PETER	2230 JACKSON ST APT 5W	HOLLYWOOD	FL	33020	4951	CORONET ACRES CONDOUNIT 5-WPER CDO BK/PG: 5328/353
514216DB0160	SANCHEZ,MERCEDES CANDELARIO	2230 JACKSON ST UNIT 6-W	HOLLYWOOD	FL	33020		CORONET ACRES CONDOUNIT 6-WPER CDO BK/PG: 5328/353
514216DB0170	ISABEL LLOPART TRLLPART,ISABEL TRSTEE	300 OREGON ST #401	HOLLYWOOD	FL	33019	2037	CORONET ACRES CONDOUNIT 7-WPER CDO BK/PG: 5328/353
514216DB0180	IGGYS HOLDING LLC	1077 SW 152 TER	MIAMI	FL	33157		CORONET ACRES CONDOUNIT 8-WPER CDO BK/PG: 5328/353
514216DB0190	CHARTIER,JEAN-FRANCOIS	63 CHEMIN DE VALRENNES	*ST JEAN SUR RICHE CA		J2W 1	A7	CORONET ACRES CONDOUNIT 9-WPER CDO BK/PG: 5328/353
514216DB0200	ROLYMAX LLC	5500 MADISON ST	HOLLYWOOD	FL	33021		CORONET ACRES CONDOUNIT 10-WPER CDO BK/PG: 5328/353
514216EA0010	2242-46 JACKSON STREET LAND TRKAIZEN PROP MGT USA CORP TRS	1801 POLK ST #220304	HOLLYWOOD	FL	33020		OK CONDOUNIT 1 PHASE 1PER CDO CIN# 105986491
514216EA0020	2242-46 JACKSON ST LAND TRKLEIMAN,DIEGO TRS	PO BOX 220304	HOLLYWOOD	FL	33022		OK CONDOUNIT 2 PHASE 1PER CDO CIN# 105986491
514216EA0030	2242-46 JACKSON ST LAND TRKLEIMAN,DIEGO TRS	PO BOX 220304	HOLLYWOOD	FL	33022		OK CONDOUNIT 3 PHASE 1PER CDO CIN# 105986491
514216EA0040	2242-46 JACKSON ST LAND TRKLEIMAN,DIEGO TRS	PO BOX 220304	HOLLYWOOD	FL	33022		OK CONDOUNIT 4 PHASE 1PER CDO CIN# 105986491
514216EA0050	TRKAIZEN PROPERTY MGMT USA TRS	PO BOX #221474	HOLLYWOOD	FL	33022	1474	OK CONDOUNIT 5 PHASE 1PER CDO CIN# 105986491
514216EA0060	2242-46 JACKSON ST LAND TRKLEIMAN,DIEGO TRS	PO BOX 220304	HOLLYWOOD	FL	33022		OK CONDOUNIT 6 PHASE 1PER CDO CIN# 105986491
514216EA0070	2242-46 JACKSON ST LAND TRKLEIMAN,DIEGO TRS	PO BOX 220304	HOLLYWOOD	FL	33022		OK CONDOUNIT 7 PHASE 1PER CDO CIN# 105986491
514216GJ0010	GAVETTE,FLOYD S	2240 VAN BUREN ST #A1	HOLLYWOOD	FL	33020	4983	KIMBERLY GARDEN APARTMENTS CONDOUNIT A-1PER CDO BK/PG: 8013/249
514216GJ0020	MILLS,RAYMOND &MILLS,NOAMI	2240 VAN BUREN ST #A2	HOLLYWOOD	FL	33020	4983	KIMBERLY GARDEN APARTMENTS CONDOUNIT A-2PER CDO BK/PG: 8013/249
514216GJ0030	GERMAN,LUIS	87 ROBERTSON AVE	WHITE PLAINS	NY	10606	1307	KIMBERLY GARDEN APARTMENTS CONDOUNIT A-3PER CDO BK/PG: 8013/249
514216GJ0040	ESCALANTE,HUNTER ADAMESCALANTE,JOHN PAUL	20500 W COUNTRY CLUB DR AP MIAMI		FL	33180		KIMBERLY GARDEN APARTMENTS CONDOUNIT A-4PER CDO BK/PG: 8013/249
514216GJ0050	HAVIA,ITSHAKHAVIA,LAVANA	2500 PARKVIEW DR #919	HALLANDALE BEACH	FL	33009		KIMBERLY GARDEN APARTMENTS CONDOUNIT B-1PER CDO BK/PG: 8013/249
514216GJ0060	KIMBERLY GARDENS UNIT B2 LLC	11750 NW 6 ST	PLANTATION	FL	33325		KIMBERLY GARDEN APARTMENTS CONDOUNIT B-2PER CDO BK/PG: 8013/249

514216GJ0070	HENAO,PAOLA ASANDULLI,NICOLAS NORBERTO	2871 SOMERSET DR #415	LAUDERDALE LAKES FL	33311		KIMBERLY GARDEN APARTMENTS CONDO UNIT B-3 PER CDO BK/PG: 8013/249
514216GJ0080	SATZ,GARY ISATZ,PHILIP J	1430 FLETCHER ST	HOLLYWOOD FL	33020		KIMBERLY GARDEN APARTMENTS CONDO UNIT B-4 PER CDO BK/PG: 8013/249
514216GM0010	AGUDELO,MYRIAM H/E &PESTI,ZOLTAN	2225 MONROE ST #A-1	HOLLYWOOD FL	33020		SUZANNE GARDEN APTS CONDO UNIT A-1 PER CDO BK/PG: 8642/347
514216GM0020	JARAMILLO,MARCELA	2225 MONROE ST #A2	HOLLYWOOD FL	33020		SUZANNE GARDEN APTS CONDO UNIT A-2 PER CDO BK/PG: 8642/347
514216GM0030	JARAMILLO,MARCELA	2225 MONROE ST #A3	HOLLYWOOD FL	33020		SUZANNE GARDEN APTS CONDO UNIT A-3 PER CDO BK/PG: 8642/347
514216GM0040	STAMEY,B ALEXANDER JR EST	2225 MONROE ST UNIT A-4	HOLLYWOOD FL	33020	5395	SUZANNE GARDEN APTS CONDO UNIT A-4 PER CDO BK/PG: 8642/347
514216GM0050	SUAREZ,ERODITA A H/EBENNETT,VIVIAN	2225 MONROE ST #B1	HOLLYWOOD FL	33020		SUZANNE GARDEN APTS CONDO UNIT B-1 PER CDO BK/PG: 8642/347
514216GM0060	BENZO,DANIEL	1700 PIERCE ST APT 204	HOLLYWOOD FL	33020	4647	SUZANNE GARDEN APTS CONDO UNIT B-2 PER CDO BK/PG: 8642/347
514216GM0070	MEYER,PETER	5011 GRANT ST	HOLLYWOOD FL	33021	5239	SUZANNE GARDEN APTS CONDO UNIT B-3 PER CDO BK/PG: 8642/347
514216GM0080	DO,HONG-NHAN CUNG	PO BOX 1282	SAINT PETERS MO	63376		SUZANNE GARDEN APTS CONDO UNIT B-4 PER CDO BK/PG: 8642/347
514216GM0090	BOUCHARD,PHILIP OMER	2225 MONROE ST UNIT B-5	HOLLYWOOD FL	33020	5399	SUZANNE GARDEN APTS CONDO UNIT B-5 PER CDO BK/PG: 8642/347
514216GM0100	BRYZHAN,DENYSBRYZHAN,YELENA	46 STORER DR	*NORTH YORK ON CA	M9M 1 X5		SUZANNE GARDEN APTS CONDO UNIT B-6 PER CDO BK/PG: 8642/347
514216JC0010	140 S DIXIE HWY #401 LLC	140 S DIXIE HWY #401	HOLLYWOOD FL	33020		HOLLYWOOD STATION RES CONDO UNIT 401 PER CDO BK/PG: 44531/884
514216JC0020	MARIANI,TERESITA JULIA	5401 COLLINS AVE APT 620	MIAMI BEACH FL	33140	2532	HOLLYWOOD STATION RES CONDO UNIT 402 PER CDO BK/PG: 44531/884
514216JC0030	CATALANO,MARIA	7194 PROMANADE DR #D102	BOCA RATON FL	33433		HOLLYWOOD STATION RES CONDO UNIT 403 PER CDO BK/PG: 44531/884
514216JC0040	LAUZIER,ANDRETICONA,MARGARITA B	3601 N 34 AVE	HOLLYWOOD FL	33021	2510	HOLLYWOOD STATION RES CONDO UNIT 404 PER CDO BK/PG: 44531/884
514216JC0050	MOUNT LAURIER SA	140 S DIXIE HWY #405	HOLLYWOOD FL	33020		HOLLYWOOD STATION RES CONDO UNIT 405 PER CDO BK/PG: 44531/884
514216JC0060	LVA INVESTMENTS LLC	9700 NW 4 LN	MIAMI FL	33172		HOLLYWOOD STATION RES CONDO UNIT 406 PER CDO BK/PG: 44531/884
514216JC0070	PLCG INVESTMENT LLC	3125 NE 163 ST	NORTH MIAMI BEACH FL	33160		HOLLYWOOD STATION RES CONDO UNIT 407 PER CDO BK/PG: 44531/884
514216JC0080	MERLIN INTERNATIONAL INVESTMENTS LLC	3901 S OCEAN DR #12P	HOLLYWOOD FL	33019		HOLLYWOOD STATION RES CONDO UNIT 408 PER CDO BK/PG: 44531/884
514216JC0090	STROKER,LAUREN H/ESTROKER,ALEKSANDER	140 S DIXIE HWY #409	HOLLYWOOD FL	33020		HOLLYWOOD STATION RES CONDO UNIT 409 PER CDO BK/PG: 44531/884
514216JC0100	PLENTY INVESTMENTS LLC	19611 NE 18 PL	MIAMI FL	33179		HOLLYWOOD STATION RES CONDO UNIT 411 PER CDO BK/PG: 44531/884
514216JC0110	KERVEL,NEUSAKERVEL,GERARD WILLELM	6255 SW 56 ST	MIAMI FL	33155		HOLLYWOOD STATION RES CONDO UNIT 413 PER CDO BK/PG: 44531/884
514216JC0120	HENDERSON,ISAIAH C & KATHRYN A	140 S DIXIE HWY #414	HOLLYWOOD FL	33020		HOLLYWOOD STATION RES CONDO UNIT 414 PER CDO BK/PG: 44531/884

514216JC0130	HAGEN,ELIZABETH	140 S DIXIE HWY SUITE 415	HOLLYWOOD	FL	33020	HOLLYWOOD STATION RES CONDOUNIT 415PER CDO BK/PG: 44531/884
514216JC0140	NAVARRO,SABRINA	140 S DIXIE HWY #416	HOLLYWOOD	FL	33020	HOLLYWOOD STATION RES CONDOUNIT 416PER CDO BK/PG: 44531/884
514216JC0150	STROKER,KARINA	140 S DIXIE HWY #417	HOLLYWOOD	FL	33020	HOLLYWOOD STATION RES CONDOUNIT 417PER CDO BK/PG: 44531/884
514216JC0160	MONTEIRO,JOSE RENATO H/EMONTEIRO,MARIA ELISA	140 S DIXIE HWY # 418	HOLLYWOOD	FL	33020	HOLLYWOOD STATION RES CONDOUNIT 418PER CDO BK/PG: 44531/884
514216JC0170	LFD 2018 LLC	140 S DIXIE HWY #419	HOLLYWOOD	FL	33020	HOLLYWOOD STATION RES CONDOUNIT 419PER CDO BK/PG: 44531/884
514216JC0180	MALDONADO,LUIS ANGEL JR	140 S DIXIE HWY #420	HOLLYWOOD	FL	33020	HOLLYWOOD STATION RES CONDOUNIT 420PER CDO BK/PG: 44531/884
514216JC0190	MERLIN INTERNATIONALINVESTMENTS LLC	3901 S OCEAN DR #12P	HOLLYWOOD	FL	33019	HOLLYWOOD STATION RES CONDOUNIT 421PER CDO BK/PG: 44531/884
514216JC0200	NAVARRO,EDWIN	140 S DIXIE HWY #422	HOLLYWOOD	FL	33020	HOLLYWOOD STATION RES CONDOUNIT 422PER CDO BK/PG: 44531/884
514216JC0210	SOLILOQUIO LLC	3125 NE 163 ST	NORTH MIAMI BEACH	FL	33160	HOLLYWOOD STATION RES CONDOUNIT 423PER CDO BK/PG: 44531/884
514216JC0220	FLAMENBAUM,HILARIO MANUELSITLONIK,ANA GRACIELA	PASAJE ORTEGA 1039 CAPITAL	*BUENOS AIRES	AR		HOLLYWOOD STATION RES CONDOUNIT 425PER CDO BK/PG: 44531/884
514216JC0230	FLORIDA MANAGEMENT SERVICES INC	140 S DIXIE HWY #427	HOLLYWOOD	FL	33020	HOLLYWOOD STATION RES CONDOUNIT 427PER CDO BK/PG: 44531/884
514216JC0240	GARDA LAKE CORP	115 SHORE DR W	MIAMI	FL	33133	HOLLYWOOD STATION RES CONDOUNIT 429PER CDO BK/PG: 44531/884
514216JC0250	CARACCIA,JUAN BAUTISTAULRICH,RENE	140 S DIXIE HWY #431	HOLLYWOOD	FL	33020	HOLLYWOOD STATION RES CONDOUNIT 431PER CDO BK/PG: 44531/884
514216JC0260	FLICA PROPERTIES LLC	3201 NE 183 ST #2106	AVENTURA	FL	33160	HOLLYWOOD STATION RES CONDOUNIT 433PER CDO BK/PG: 44531/884
514216JC0270	CHA,LEIGHTON L T & LOIS A	140 S DIXIE HWY #435	HOLLYWOOD	FL	33020	HOLLYWOOD STATION RES CONDOUNIT 435PER CDO BK/PG: 44531/884
514216JC0280	SARASQUETA,HERNAN THOMAS,ANNAMMA	140 S DIXIE HWY #437	HOLLYWOOD	FL	33020	HOLLYWOOD STATION RES CONDOUNIT 437PER CDO BK/PG: 44531/884
514216JC0290	UDAYAFARFAN,MIGUEL	140 S DIXIE HWY #501	HOLLYWOOD	FL	33020	HOLLYWOOD STATION RES CONDOUNIT 501PER CDO BK/PG: 44531/884
514216JC0300	ARROYO COMALLO INC	1390 BRICKELL AVE SUITE 200	MIAMI	FL	33131	HOLLYWOOD STATION RES CONDOUNIT 502PER CDO BK/PG: 44531/884
514216JC0310	LOS CUATRO CHIN LLC	12280 MIRAMAR BLVD SUITE 4	MIRAMAR	FL	33025	HOLLYWOOD STATION RES CONDOUNIT 503PER CDO BK/PG: 44531/884
514216JC0320	YONON,DUANE & KATHLEEN THE VENTURE UNIT 206 INC% ISAAC	140 S DIXIE HWY APT 504	HOLLYWOOD	FL	33020	7348 HOLLYWOOD STATION RES CONDOUNIT 504PER CDO BK/PG: 44531/884
514216JC0330	BENMERGUI	2000 ISLAND BLVD #704	AVENTURA	FL	33160	HOLLYWOOD STATION RES CONDOUNIT 505PER CDO BK/PG: 44531/884
514216JC0340	GRANGER,SCOTT J & ANNETTE M	140 S DIXIE HWY #506	HOLLYWOOD	FL	33020	HOLLYWOOD STATION RES CONDOUNIT 506PER CDO BK/PG: 44531/884
514216JC0350	HABOBA,SALOMON RAUL	2945 NE 185 ST #1410	AVENTURA	FL	33180	HOLLYWOOD STATION RES CONDOUNIT 507PER CDO BK/PG: 44531/884
514216JC0360	HS 508 LLC	1830 RADIUS RD #1214	HOLLYWOOD	FL	33020	HOLLYWOOD STATION RES CONDOUNIT 508PER CDO BK/PG: 44531/884

514216JC0370	ROSA,WANDA I SALGUEIROSALOMON,ERNESTO	1509 NW 113 AVE	PEMBROKE PINES	FL	33026		HOLLYWOOD STATION RES CONDOUNIT 509PER CDO BK/PG: 44531/884
514216JC0380	DECAN	140 S DIXIE HWY #510	HOLLYWOOD	FL	33020		HOLLYWOOD STATION RES CONDOUNIT 510PER CDO BK/PG: 44531/884
514216JC0390	KERAMATI,KAMRAN KAFI	140 S DIXIE HWY #511	HOLLYWOOD	FL	33020		HOLLYWOOD STATION RES CONDOUNIT 511PER CDO BK/PG: 44531/884
514216JC0400	HS LOW INVESTMENTS LLC	2400 EAST COMMERCIAL BLVD	FORT LAUDERDALE	FL	33308		HOLLYWOOD STATION RES CONDOUNIT 512PER CDO BK/PG: 44531/884
514216JC0410	ALMADA,IGNACIOCARRION,VERONIC A	5430 PIERCE ST	HOLLYWOOD	FL	33021	5736	HOLLYWOOD STATION RES CONDOUNIT 513PER CDO BK/PG: 44531/884
514216JC0420	PMA HOLDINGS LLC	65 HEALTH CARE LN	MARTINSBURG	WV	25401		HOLLYWOOD STATION RES CONDOUNIT 514PER CDO BK/PG: 44531/884
514216JC0430	MOLINERO,NERY E	140 S DIXIE HIGHWAY #515	HOLLYWOOD	FL	33020		HOLLYWOOD STATION RES CONDOUNIT 515PER CDO BK/PG: 44531/884
514216JC0440	NETA LLC	785 CRANDON BLVD STE 201	KEY BISCAYNE	FL	33149		HOLLYWOOD STATION RES CONDOUNIT 516PER CDO BK/PG: 44531/884
514216JC0450	ANGARITA,MICHAEL	140 S DIXIE HWY APT 517	HOLLYWOOD	FL	33020	7320	HOLLYWOOD STATION RES CONDOUNIT 517PER CDO BK/PG: 44531/884
514216JC0460	DRESZER,DAVID	19900 NE 20 CT	MIAMI	FL	33179		HOLLYWOOD STATION RES CONDOUNIT 518PER CDO BK/PG: 44531/884
514216JC0470	F&P EMPIRE LLC	5069 RED OAK PL	BRADENTON	FL	34207		HOLLYWOOD STATION RES CONDOUNIT 519PER CDO BK/PG: 44531/884
514216JC0480	TRUST NO 140-520LAND TRUST SERVICE CORP TRS	PO BOX 547945	ORLANDO	FL	32854	7945	HOLLYWOOD STATION RES CONDOUNIT 520PER CDO BK/PG: 44531/884
514216JC0490	CORPIS LLC	785 CRANDON BLVD STE 201	KEY BISCAYNE	FL	33149		HOLLYWOOD STATION RES CONDOUNIT 521PER CDO BK/PG: 44531/884
514216JC0500	FADEL,CARLOS ABERTINO FADEL,ELAINE J	140 S DIXIE HWY APT 522	HOLLYWOOD	FL	33020	7320	HOLLYWOOD STATION RES CONDOUNIT 522PER CDO BK/PG: 44531/884
514216JC0510	NETA LLC	785 CRANDON BLVD #201	KEY BISCAYNE	FL	33149		HOLLYWOOD STATION RES CONDOUNIT 523PER CDO BK/PG: 44531/884
514216JC0520	CRISDAL CORP	1062 LAVENDER CIR	WESTON	FL	33327		HOLLYWOOD STATION RES CONDOUNIT 525PER CDO BK/PG: 44531/884
514216JC0530	ARCE,SUZANE	3000 S OCEAN DR APT 916	HOLLYWOOD	FL	33019	2855	HOLLYWOOD STATION RES CONDOUNIT 527PER CDO BK/PG: 44531/884
514216JC0540	MARTIN,DMITRII	140 S DIXIE HWY #529	HOLLYWOOD	FL	33020	7323	HOLLYWOOD STATION RES CONDOUNIT 529PER CDO BK/PG: 44531/884
514216JC0550	LAZZARONI,OSCAR E & PATRICIA A	140 S DIXIE HWY #531	HOLLYWOOD	FL	33020		HOLLYWOOD STATION RES CONDOUNIT 531PER CDO BK/PG: 44531/884
514216JC0560	HS LOW INVESTMENTS LLC	2400 EAST COMMERCIAL BLVD	FORT LAUDERDALE	FL	33308		HOLLYWOOD STATION RES CONDOUNIT 533PER CDO BK/PG: 44531/884
514216JC0570	MONICA ARISMENDI REV TRARISMENDI,MONICA TRSTEE	117 MCKIVISON CT	STATE COLLEGE	PA	16003		HOLLYWOOD STATION RES CONDOUNIT 535PER CDO BK/PG: 44531/884
514216JC0580	CRICALI PROPERTIES LLC	140 S DIXIE HWY #418	HOLLYWOOD	FL	33020		HOLLYWOOD STATION RES CONDOUNIT 537PER CDO BK/PG: 44531/884
514216JC0590	RICARVETT R,JENNIFFER H/EBENITEZ AYALA,ANGEL MANUEL	140 S DIXIE HWY #601	HOLLYWOOD	FL	33020		HOLLYWOOD STATION RES CONDOUNIT 601PER CDO BK/PG: 44531/884
514216JC0600	FENIX INC	2121 SW 3 AVE STE 403	MIAMI	FL	33129		HOLLYWOOD STATION RES CONDOUNIT 602PER CDO BK/PG: 44531/884

514216JC0610	CREER MG LLC	18305 BISCAYNE BLVD STE 216	AVENTURA	FL	33160	HOLLYWOOD STATION RES CONDOUNIT 603PER CDO BK/PG: 44531/884
514216JC0620	HOLLYWOOD DEVELOPMENTS LLC	2600 S DOUGLAS RD PH8	CORAL GABLES	FL	33134	HOLLYWOOD STATION RES CONDOUNIT 604PER CDO BK/PG: 44531/884
514216JC0630	MRL MANAGEMENT LLC	2000 ISLAND BLVD #704	AVENTURA	FL	33160	HOLLYWOOD STATION RES CONDOUNIT 605PER CDO BK/PG: 44531/884
514216JC0640	HOLE,DAVID	140 S DIXIE HWY #606	HOLLYWOOD	FL	33020	HOLLYWOOD STATION RES CONDOUNIT 606PER CDO BK/PG: 44531/884
514216JC0650	JONES,FRANKLYNDECASTRO,JANET	140 S DIXIE HWY #607	HOLLYWOOD	FL	33020	HOLLYWOOD STATION RES CONDOUNIT 607PER CDO BK/PG: 44531/884
514216JC0660	HERNANDEZ,ROBERTO	140 S DIXIE HWY #608	HOLLYWOOD	FL	33020	HOLLYWOOD STATION RES CONDOUNIT 608PER CDO BK/PG: 44531/884
514216JC0670	BALDASSARI,VANESSAWYCKOFF,BA RRY	2012 YARVILLE HAMILTON SQL	TRENTON	NJ	08690	HOLLYWOOD STATION RES CONDOUNIT 609PER CDO BK/PG: 44531/884
514216JC0680	MIREYA SMALZER REV LIV TRSMALZER,MIREYA TRS	140 S DIXIE HWY #610	HOLLYWOOD	FL	33020	HOLLYWOOD STATION RES CONDOUNIT 610PER CDO BK/PG: 44531/884
514216JC0690	BATTAFARANO,CAROLINA ADRIANA TRMCDONALD,CRAIG P & DAWN M TRS	140 S DIXIE HWY #611	HOLLYWOOD	FL	33020	HOLLYWOOD STATION RES CONDOUNIT 611PER CDO BK/PG: 44531/884
514216JC0700		960 SW 17 ST	BOCA RATON	FL	33486	HOLLYWOOD STATION RES CONDOUNIT 612PER CDO BK/PG: 44531/884
514216JC0710	FALK,LLOYD H	1321 NE 41 ST	OAKLAND PARK	FL	33334	HOLLYWOOD STATION RES CONDOUNIT 613PER CDO BK/PG: 44531/884
514216JC0720	ARABOV,ARIE	140 S DIXIE HWY UNIT 614	HOLLYWOOD	FL	33020	HOLLYWOOD STATION RES CONDOUNIT 614PER CDO BK/PG: 44531/884
514216JC0730	GIRALDO,LUIS EDUARDO	6121 SW 44 TER	HOMESTEAD	FL	33155	HOLLYWOOD STATION RES CONDOUNIT 615PER CDO BK/PG: 44531/884
514216JC0740	TANDILIA LLC	140 S DIXIE HWY SUITE 616	HOLLYWOOD	FL	33020	HOLLYWOOD STATION RES CONDOUNIT 616PER CDO BK/PG: 44531/884
514216JC0750	NETA LLC	785 CRANDON BLVD STE 201	KEY BISCAYNE	FL	33149	HOLLYWOOD STATION RES CONDOUNIT 617PER CDO BK/PG: 44531/884
514216JC0760	BOULANGER STATION LLC	5229 N HIATUS ROAD	SUNRISE	FL	33351	HOLLYWOOD STATION RES CONDOUNIT 618PER CDO BK/PG: 44531/884
514216JC0770	LEZAMA,QASIM Z	140 S DIXIE HWY #619	HOLLYWOOD	FL	33020	HOLLYWOOD STATION RES CONDOUNIT 619PER CDO BK/PG: 44531/884
514216JC0780	CHEN,BINGSENDENG,HUAN LIN	140 S DIXIE HWY APT 620	HOLLYWOOD	FL	33020	HOLLYWOOD STATION RES CONDOUNIT 620PER CDO BK/PG: 44531/884
514216JC0790	JIMENEZ DE MANNI,RAQUELMANNI,GIUSEPPE	140 S DIXIE HWY #621	HOLLYWOOD	FL	33020	HOLLYWOOD STATION RES CONDOUNIT 621PER CDO BK/PG: 44531/884
514216JC0800	MRL MANAGEMENT LLC	2000 ISLAND BLVD #704	AVENTURA	FL	33160	HOLLYWOOD STATION RES CONDOUNIT 622PER CDO BK/PG: 44531/884
514216JC0810	GREAT OFFER LLC	90 ISLE OF VENICE DRIVE #10	FORT LAUDERDALE	FL	33301	HOLLYWOOD STATION RES CONDOUNIT 623PER CDO BK/PG: 44531/884
514216JC0820	BLUE ROAD HOUSE LLC	3125 NE 163 ST	NORTH MIAMI BEACH	FL	33160	HOLLYWOOD STATION RES CONDOUNIT 625PER CDO BK/PG: 44531/884
514216JC0830	KOLTON,ALICIA	140 S DIXIE HWY #627	HOLLYWOOD	FL	33020	HOLLYWOOD STATION RES CONDOUNIT 627PER CDO BK/PG: 44531/884
514216JC0840	ALASHKAR,RITA	140 S DIXIE HWY #629	HOLLYWOOD	FL	33020	HOLLYWOOD STATION RES CONDOUNIT 629PER CDO BK/PG: 44531/884

514216JC0850	IGUAZU FAMILY LLC	1770 W FLAGLER ST STE 5	MIAMI	FL	33135		HOLLYWOOD STATION RES CONDOUNIT 631PER CDO BK/PG: 44531/884
514216JC0860	VIENTOS DEL SUR 78 LLC	18246 COLLINS AVE	SUNNY ISLES BEACH	FL	33160		HOLLYWOOD STATION RES CONDOUNIT 633PER CDO BK/PG: 44531/884
514216JC0870	SISTEMAS BLUZMANIS LLC	140 S DIXIE HWY #422	HOLLYWOOD	FL	33020		HOLLYWOOD STATION RES CONDOUNIT 635PER CDO BK/PG: 44531/884
514216JC0880	PEGASUS 2045 INC	140 S DIXIE HWY #637	HOLLYWOOD	FL	33020		HOLLYWOOD STATION RES CONDOUNIT 637PER CDO BK/PG: 44531/884
514216JC0890	KUMINOV,LEVKUMINOVA,YELENA	140 S DIXIE HWY #710	HOLLYWOOD	FL	33020		HOLLYWOOD STATION RES CONDOUNIT 701PER CDO BK/PG: 44531/884
514216JC0900	JONES,SHAWN S	140 S DIXIE HWY #702	HOLLYWOOD	FL	33020		HOLLYWOOD STATION RES CONDOUNIT 702PER CDO BK/PG: 44531/884
514216JC0910	BENSOL,SASHA RGLASSMAN,STEPHEN A	140 S DIXIE HWY #703	HOLLYWOOD	FL	33020		HOLLYWOOD STATION RES CONDOUNIT 703PER CDO BK/PG: 44531/884
514216JC0920	POW GROUP CORP	134 SOUTH DIXIE HWY STE 216	HALLANDALE BEACH	FL	33009		HOLLYWOOD STATION RES CONDOUNIT 704PER CDO BK/PG: 44531/884
514216JC0930	DEBARBERIE,MAGGIE	140 S DIXIE HWY #705	HOLLYWOOD	FL	33020		HOLLYWOOD STATION RES CONDOUNIT 705PER CDO BK/PG: 44531/884
514216JC0940	OCEAN FULL OF SHARKS LLC	18201 COLLINS AVE #3707	SUNNY ISLES BEACH	FL	33160		HOLLYWOOD STATION RES CONDOUNIT 706PER CDO BK/PG: 44531/884
514216JC0950	BLANCO,MARTHA CECILIA	2049 S OCEAN DR #710	HALLANDALE BEACH	FL	33009		HOLLYWOOD STATION RES CONDOUNIT 707PER CDO BK/PG: 44531/884
514216JC0960	ETAL%AVANTI MANAGEMENT SERVICES	2665 EXECUTIVE PARK DR #2	WESTON	FL	33331	3652	HOLLYWOOD STATION RES CONDOUNIT 708PER CDO BK/PG: 44531/884
514216JC0970	LEON,LEONARD RAMON	140 S DIXIE HWY #709	HOLLYWOOD	FL	33020		HOLLYWOOD STATION RES CONDOUNIT 709PER CDO BK/PG: 44531/884
514216JC0980	RAYITO INVESTMENTS LLC	1241 STIRLING RD #116	DANIA BEACH	FL	33004		HOLLYWOOD STATION RES CONDOUNIT 710PER CDO BK/PG: 44531/884
514216JC0990	HOLLYWOOD DEVELOPMENTS LLC	140 S DIXIE HWY #711	HOLLYWOOD	FL	33020		HOLLYWOOD STATION RES CONDOUNIT 711PER CDO BK/PG: 44531/884
514216JC1000	CASTRO,JOSE PACHON	140 S DIXIE HWY #712	HOLLYWOOD	FL	33020		HOLLYWOOD STATION RES CONDOUNIT 712PER CDO BK/PG: 44531/884
514216JC1010	ARROCHA, SOFIA INES	140 S DIXIE HWY #713	HOLLYWOOD	FL	33020		HOLLYWOOD STATION RES CONDOUNIT 713PER CDO BK/PG: 44531/884
514216JC1020	BURGOS,DANIEL D	140 S DIXIE HWY #714	HOLLYWOOD	FL	33020		HOLLYWOOD STATION RES CONDOUNIT 714PER CDO BK/PG: 44531/884
514216JC1030	GRANDINE CORP	2727 PONCE DE LEON BLVD	CORAL GABLES	FL	33134		HOLLYWOOD STATION RES CONDOUNIT 715PER CDO BK/PG: 44531/884
514216JC1040	NORTHERN RETREAT LLC	J F SEGUL 3942 19 C 1425	*CAPITAL FEDERAL	AR			HOLLYWOOD STATION RES CONDOUNIT 716PER CDO BK/PG: 44531/884
514216JC1050	FLAUMENBAUM,HILARIO MANUELSITLONIK,GRACIELA	PASAJE ORTEGA 1039	*BUENOS AIRES	AR			HOLLYWOOD STATION RES CONDOUNIT 717PER CDO BK/PG: 44531/884
514216JC1060	718 HOLLYWOOD HORIZON LLC	140 S DIXIE HWY #718	HOLLYWOOD	FL	33020		HOLLYWOOD STATION RES CONDOUNIT 718PER CDO BK/PG: 44531/884
514216JC1070	NETA LLC	785 CRANDON BLVD SUITE 201	KEY BISCAYNE	FL	33149		HOLLYWOOD STATION RES CONDOUNIT 719PER CDO BK/PG: 44531/884
514216JC1080	BAO,NATAJSHA MONIQUE H/EKELLY,SILVANA CARMEN	140 S DIXIE HWY #720	HOLLYWOOD	FL	33020		HOLLYWOOD STATION RES CONDOUNIT 720PER CDO BK/PG: 44531/884

514216JC1090	LUTOM CORP INC	30815 PHILLIPS BRANCH RD	MILLSBORO	DE	19966		HOLLYWOOD STATION RES CONDOUNIT 721PER CDO BK/PG: 44531/884
514216JC1100	ZUBOWICZ,SZYMON A	140 S DIXIE HWY #722	HOLLYWOOD	FL	33020		HOLLYWOOD STATION RES CONDOUNIT 722PER CDO BK/PG: 44531/884
514216JC1110	SMITH,CARMEN M	140 S DIXIE HWY #723	HOLLYWOOD	FL	33020		HOLLYWOOD STATION RES CONDOUNIT 723PER CDO BK/PG: 44531/884
514216JC1120	NANCOO,COLIN JOSEPH	140 S DIXIE HWY #725	HOLLYWOOD	FL	33020		HOLLYWOOD STATION RES CONDOUNIT 725PER CDO BK/PG: 44531/884
514216JC1130	NITO GLOBAL LLC	12555 ORANGE DR #226	DAVIE	FL	33330		HOLLYWOOD STATION RES CONDOUNIT 727PER CDO BK/PG: 44531/884
514216JC1140	TAWIL,KARIM S	140 S DIXIE HWY # 729	HOLLYWOOD	FL	33020		HOLLYWOOD STATION RES CONDOUNIT 729PER CDO BK/PG: 44531/884
514216JC1150	CGH 140 S DIXIE HWY LLC	8305 SUTHERLAND AVE	PLANO	TX	75025		HOLLYWOOD STATION RES CONDOUNIT 731PER CDO BK/PG: 44531/884
514216JC1160	HS LOW INVESTMENTS LLC	2400 EAST COMMERCIAL BLVD	FORT LAUDERDALE	FL	33308		HOLLYWOOD STATION RES CONDOUNIT 733PER CDO BK/PG: 44531/884
514216JC1170	BIT,NATHAN	6222 NW 125 AVE	CORAL SPRINGS	FL	33076		HOLLYWOOD STATION RES CONDOUNIT 735PER CDO BK/PG: 44531/884
514216JC1180	PETRONINO VENTURES LLC	2 GLADES DR	DENVILLE	NJ	07834		HOLLYWOOD STATION RES CONDOUNIT 737PER CDO BK/PG: 44531/884
514216JC1190	TAURO 38 CORP	140 S DIXIE HWY APT 801	HOLLYWOOD	FL	33020	7326	HOLLYWOOD STATION RES CONDOUNIT 801PER CDO BK/PG: 44531/884
514216JC1200	ORCO LLC	2625 WESTON RD #D	WESTON	FL	33331		HOLLYWOOD STATION RES CONDOUNIT 802PER CDO BK/PG: 44531/884
514216JC1210	KANSHA INVEST LLC	10810 SW 75 ST	MIAMI	FL	33173		HOLLYWOOD STATION RES CONDOUNIT 803PER CDO BK/PG: 44531/884
514216JC1220	ELIMELAKH,MILENA	2751 S OCEAN DR APT 1601N	HOLLYWOOD	FL	33019	2741	HOLLYWOOD STATION RES CONDOUNIT 804PER CDO BK/PG: 44531/884
514216JC1230	NETA LLC	785 CRANDON BLVD STE 201	KEY BISCAYNE	FL	33149		HOLLYWOOD STATION RES CONDOUNIT 805PER CDO BK/PG: 44531/884
514216JC1240	GARZON,LEONARDO CJACOBS,DANIELLE	18345 NE 30 PL # 18345	N MIAMI BEACH	FL	33160	5218	HOLLYWOOD STATION RES CONDOUNIT 806PER CDO BK/PG: 44531/884
514216JC1250	ESTACION HOLLYWOOD LLC	3802 NE 207 ST #1504	AVENTURA	FL	33180		HOLLYWOOD STATION RES CONDOUNIT 807PER CDO BK/PG: 44531/884
514216JC1251	GROUPO PELGRON LLC	2101 BRICKELL AVE #701	MIAMI	FL	33129		HOLLYWOOD STATION RES CONDOUNIT 808PER CDO BK/PG: 44531/884
514216JC1260	GUTSZTEIN,ADRIANA JUDITH B DEGUTSZTEIN,MAURIZIO	LUIS DE GRANADA	*186-ASUNCION	PY			HOLLYWOOD STATION RES CONDOUNIT 809PER CDO BK/PG: 44531/884
514216JC1270	AAE INVESTMENTS LLC	20301 SW 48 ST	SOUTHWEST RANCH	FL	33332		HOLLYWOOD STATION RES CONDOUNIT 810PER CDO BK/PG: 44531/884
514216JC1290	LLERENA,ADRIAN CELSOORTIZ,DENISE NICOLE	140 S DIXIE HWY #811	HOLLYWOOD	FL	33020		HOLLYWOOD STATION RES CONDOUNIT 811PER CDO BK/PG: 44531/884
514216JC1300	POSADO,DANIEL ANTONIO DEL CORVOPOSADO,VANESSA	140 S DIXIE HWY #812	HOLLYWOOD	FL	33020		HOLLYWOOD STATION RES CONDOUNIT 812PER CDO BK/PG: 44531/884
514216JC1310	HS LOW INVESTMENTS LLC	2400 EAST COMMERCIAL BLVD	FORT LAUDERDALE	FL	33308		HOLLYWOOD STATION RES CONDOUNIT 813PER CDO BK/PG: 44531/884
514216JC1320	ESTACION HOLLYWOOD LLC	3802 NE 207 ST #1504	AVENTURA	FL	33180		HOLLYWOOD STATION RES CONDOUNIT 814PER CDO BK/PG: 44531/884

514216JC1330	BECQUEREL LLC	3125 NE 163 ST	NORTH MIAMI BEACH	FL	33160		HOLLYWOOD STATION RES CONDO UNIT 815 PER CDO BK/PG: 44531/884
514216JC1340	100% INVESTMENTS CORP	11345 SW 158 CT	MIAMI	FL	33196		HOLLYWOOD STATION RES CONDO UNIT 816 PER CDO BK/PG: 44531/884
514216JC1350	LEWIS, SHERAIN	19860 NE 17 AVE	N MIAMI BEACH	FL	33179	3144	HOLLYWOOD STATION RES CONDO UNIT 817 PER CDO BK/PG: 44531/884
514216JC1360	CRUZ, EURANIA MARIA	140 S DIXIE HWY UNIT 818	HOLLYWOOD	FL	33020		HOLLYWOOD STATION RES CONDO UNIT 818 PER CDO BK/PG: 44531/884
514216JC1370	KANTOR, KIMBERLY	140 S DIXIE HWY APT 819	HOLLYWOOD	FL	33020	7351	HOLLYWOOD STATION RES CONDO UNIT 819 PER CDO BK/PG: 44531/884
514216JC1380	FAUBERT, ERIC	5925 PELOQUIN	*LAVAL QC	CA	H7H 2	X1	HOLLYWOOD STATION RES CONDO UNIT 820 PER CDO BK/PG: 44531/884
514216JC1390	TORRES, ELIZABETH & HARAN, LOREN	140 S DIXIE HWY APT 821	HOLLYWOOD	FL	33020	7351	HOLLYWOOD STATION RES CONDO UNIT 821 PER CDO BK/PG: 44531/884
514216JC1400	EVELYN D FINN TR FINN, EVELYN D TR STEE	140 S DIXIE HWY #421	HOLLYWOOD	FL	33020	7317	HOLLYWOOD STATION RES CONDO UNIT 822 PER CDO BK/PG: 44531/884
514216JC1410	HS LOW INVESTMENTS LLC	2400 E COMMERCIAL BLVD #511	FORT LAUDERDALE	FL	33308		HOLLYWOOD STATION RES CONDO UNIT 823 PER CDO BK/PG: 44531/884
514216JC1420	KARP, NANCY	4750 N BAY RD	MIAMI BEACH	FL	33140	2814	HOLLYWOOD STATION RES CONDO UNIT 825 PER CDO BK/PG: 44531/884
514216JC1430	IAFAIOLI, MARIA I AFAIOLI, ELSILIA	1675 MARKET ST #201	WESTON	FL	33326		HOLLYWOOD STATION RES CONDO UNIT 827 PER CDO BK/PG: 44531/884
514216JC1440	OSMAN, BASEM OSMAN, SHELLEY	78 GOVERNOR BRANFORD DR	BARRINGTON	RI	02806		HOLLYWOOD STATION RES CONDO UNIT 829 PER CDO BK/PG: 44531/884
514216JC1450	HERNANDEZ HERRERA, RON S	140 S DIXIE HWY #831	HOLLYWOOD	FL	33020		HOLLYWOOD STATION RES CONDO UNIT 831 PER CDO BK/PG: 44531/884
514216JC1460	TORRES, ALBA I & TORRES, HUGO R	14548 SW 21 ST	MIAMI	FL	33175		HOLLYWOOD STATION RES CONDO UNIT 833 PER CDO BK/PG: 44531/884
514216JC1470	NOY, LIRON	20505 E COUNTRY CLUB DR APT 1	MIAMI	FL	33180	3437	HOLLYWOOD STATION RES CONDO UNIT 835 PER CDO BK/PG: 44531/884
514216JC1480	GAMBLE, AIMEE N	140 S DIXIE HWY 837	HOLLYWOOD	FL	33020		HOLLYWOOD STATION RES CONDO UNIT 837 PER CDO BK/PG: 44531/884
514216JC1490	CAMPBELL, DENISE NICOLA	140 S DIXIE HWY APT 901	HOLLYWOOD	FL	33020	7328	HOLLYWOOD STATION RES CONDO UNIT 901 PER CDO BK/PG: 44531/884
514216JC1500	YUFFA, LEON	301 NW 159 ST	N MIAMI BEACH	FL	33169		HOLLYWOOD STATION RES CONDO UNIT 902 PER CDO BK/PG: 44531/884
514216JC1510	LUGO-CRUZ, JAVIER PIRELA BRITO, SABRINA ELENA	140 S DIXIE HWY #903	HOLLYWOOD	FL	33020		HOLLYWOOD STATION RES CONDO UNIT 903 PER CDO BK/PG: 44531/884
514216JC1520	MATIAS, JAIME	15 MARIPOSA AVE	*TORONTO ON	CA	M6N 4	A3	HOLLYWOOD STATION RES CONDO UNIT 904 PER CDO BK/PG: 44531/884
514216JC1530	HS LOW INVESTMENTS LLC	2400 EAT COMMERCIAL BLVD #511	FORT LAUDERDALE	FL	33308		HOLLYWOOD STATION RES CONDO UNIT 905 PER CDO BK/PG: 44531/884
514216JC1540	COCKCROFT, STEPHEN & HESTER	20533 BISCAYNE BLVD	MIAMI	FL	33180	1529	HOLLYWOOD STATION RES CONDO UNIT 906 PER CDO BK/PG: 44531/884
514216JC1550	FL 3RPM LLC	43121 SHORE SQ	ASHBURN	VA	20148		HOLLYWOOD STATION RES CONDO UNIT 907 PER CDO BK/PG: 44531/884
514216JC1560	BECQUEREL LLC	3125 NE 163 ST	NORTH MIAMI BEACH	FL	33160		HOLLYWOOD STATION RES CONDO UNIT 908 PER CDO BK/PG: 44531/884

514216JC1570	NETA LLC FERSZT,MORRISFERSZT,REGINA	785 CRANDON BLVD STE 201	KEY BISCAYNE	FL	33149		HOLLYWOOD STATION RES CONDOUNIT 909PER CDO BK/PG: 44531/884
514216JC1580	RAQUEL	13969 E MAPLEWOOD PL	CENTENNIAL	CO	80111		HOLLYWOOD STATION RES CONDOUNIT 910PER CDO BK/PG: 44531/884
514216JC1590	JONES,NICOLA LUCY	1674 FOLLY RD APT 1014	CHARLESTON	SC	29412	8726	HOLLYWOOD STATION RES CONDOUNIT 911PER CDO BK/PG: 44531/884
514216JC1600	PIERRE,LINDA	140 S DIXIE HWY UNIT 912	HOLLYWOOD	FL	33020		HOLLYWOOD STATION RES CONDOUNIT 912PER CDO BK/PG: 44531/884
514216JC1610	ROCKING PALMS CORP	785 CRANDON BLVD UNIT 201	KEY BISCAYNE	FL	33149		HOLLYWOOD STATION RES CONDOUNIT 913PER CDO BK/PG: 44531/884
514216JC1620	AYALA,SORAYA ALEXANDRA GARCIA	140 S DIXIE HWY #914	HOLLYWOOD	FL	33020		HOLLYWOOD STATION RES CONDOUNIT 914PER CDO BK/PG: 44531/884
514216JC1630	VILARINO,DAVID	140 S DIXIE HWY #915	HOLLYWOOD	FL	33020		HOLLYWOOD STATION RES CONDOUNIT 915PER CDO BK/PG: 44531/884
514216JC1640	AARON CHURBA TRCHURBA,AARON TRSTEE	12161 NW 7 ST	PLANTATION	FL	33325		HOLLYWOOD STATION RES CONDOUNIT 916PER CDO BK/PG: 44531/884
514216JC1650	BOULANGER,DOMINIC PIOTRKARAUDA,MAREK &	300 SW 55TH AVE	PLANTATION	FL	33317	3534	HOLLYWOOD STATION RES CONDOUNIT 917PER CDO BK/PG: 44531/884
514216JC1660	KARAUDA,ADAM	140 SOUTH DIXIE HWY #918	HOLLYWOOD	FL	33020		HOLLYWOOD STATION RES CONDOUNIT 918PER CDO BK/PG: 44531/884
514216JC1670	PARTAIN,GEORGEPARTAIN,SUSAN	140 S DIXIE HIGHWAY #919	HOLLYWOOD	FL	33020		HOLLYWOOD STATION RES CONDOUNIT 919PER CDO BK/PG: 44531/884
514216JC1680	GUTSZTEIN,MAURICIO & JUDITH	140 S DIXIE HWY #920	HOLLYWOOD	FL	33020		HOLLYWOOD STATION RES CONDOUNIT 920PER CDO BK/PG: 44531/884
514216JC1690	MAZUR,VASYLYNA H/ECHAUS,IAROSLAV	140 S DIXIE HWY #921	HOLLYWOOD	FL	33020		HOLLYWOOD STATION RES CONDOUNIT 921PER CDO BK/PG: 44531/884
514216JC1700	EDPAB LLC	407 LINCOLN RD #11K	MIAMI BEACH	FL	33140		HOLLYWOOD STATION RES CONDOUNIT 922PER CDO BK/PG: 44531/884
514216JC1710	HOLDACK,JACQUELINELOPEZ,ALFRE DO	140 S DIXIE HWY #923	HOLLYWOOD	FL	33020		HOLLYWOOD STATION RES CONDOUNIT 923PER CDO BK/PG: 44531/884
514216JC1720	BOHORQUEZ,MARIA PAULA DIAZ	140 S DIXIE HWY # 925	HOLLYWOOD	FL	33020		HOLLYWOOD STATION RES CONDOUNIT 925PER CDO BK/PG: 44531/884
514216JC1730	PROBST,KATHRYN ANN	140 S DIXIE HWY #927	HOLLYWOOD	FL	33020		HOLLYWOOD STATION RES CONDOUNIT 927PER CDO BK/PG: 44531/884
514216JC1740	MATHEW CAPITAL CORP	219 NAPOLI ST	CENTRAL ISLIP	NY	11722		HOLLYWOOD STATION RES CONDOUNIT 929PER CDO BK/PG: 44531/884
514216JC1750	HERNANDEZ,CATHYHERNANDEZ,AN DREA SLATO	321 NW 45 TER	DEERFIELD BEACH	FL	33442		HOLLYWOOD STATION RES CONDOUNIT 931PER CDO BK/PG: 44531/884
514216JC1760	AQUILES 1 LLC	17701 BISCAYNE BLVD SUITE #2	AVENTURA	FL	33160		HOLLYWOOD STATION RES CONDOUNIT 933PER CDO BK/PG: 44531/884
514216JC1770	JOSEPH BAUM REV TRMIRIAM BAUM REV TR	15901 COLLINS AVE APT 4102	SUNNY ISLES BEACH	FL	33160	4165	HOLLYWOOD STATION RES CONDOUNIT 935PER CDO BK/PG: 44531/884
514216JC1780	WINGFIELD,JOHN ANDREW	140 S DIXIE HWY #937	HOLLYWOOD	FL	33020		HOLLYWOOD STATION RES CONDOUNIT 937PER CDO BK/PG: 44531/884
514216JC1790	HERNANDEZ HERRERA,RON S	140 S DIXIE HWY #1001	HOLLYWOOD	FL	33020		HOLLYWOOD STATION RES CONDOUNIT 1001PER CDO BK/PG: 44531/884
514216JC1800	HS LOW INVESTMENTS LLC	2400 W COMMERCIAL BLVD #51	FORT LAUDERDALE	FL	33308		HOLLYWOOD STATION RES CONDOUNIT 1002PER CDO BK/PG: 44531/884

514216JC1810	ROSSELLI,MONICA	12230 NW 8 ST	MIAMI	FL	33182		HOLLYWOOD STATION RES CONDOUNIT 1003PER CDO BK/PG: 44531/884
514216JC1820	MEDINA,GISELLE	140 S DIXIE HWY #1004	HOLLYWOOD	FL	33020		HOLLYWOOD STATION RES CONDOUNIT 1004PER CDO BK/PG: 44531/884
514216JC1830	PAMM INVESTMENT LLC	400 KINGS POINT DR #1223	SUNNY ISLES BEACH	FL	33160		HOLLYWOOD STATION RES CONDOUNIT 1005PER CDO BK/PG: 44531/884
514216JC1840	RUGGIERO,LAWRENCERUGGIERO,A PRIL	40 JACINTO WAY	NOVATO	CA	94945		HOLLYWOOD STATION RES CONDOUNIT 1006PER CDO BK/PG: 44531/884
514216JC1850	HS 1007 PROPERTY LLC	7000 ISLAND BLVD #307	AVENTURA	FL	33160		HOLLYWOOD STATION RES CONDOUNIT 1007PER CDO BK/PG: 44531/884
514216JC1860	GARCIA,JACINTA & MODESTO	3502 SANTA SOFIA ST	MISSION	TX	78572		HOLLYWOOD STATION RES CONDOUNIT 1008PER CDO BK/PG: 44531/884
514216JC1870	REALTY REVENUE LLC	4101 N OCEAN BLVD #109	BOCA RATON	FL	33431		HOLLYWOOD STATION RES CONDOUNIT 1009PER CDO BK/PG: 44531/884
514216JC1880	YUFFA,LEON%VIVIAN BENAIM	6797 WILLOW WOOD DR APT 60	BOCA RATON	FL	33434	3539	HOLLYWOOD STATION RES CONDOUNIT 1010PER CDO BK/PG: 44531/884
514216JC1890	RIVA,PATRICIA MARTINEZ DE LARIVA,PRISCILLA SUSANA M DE LA FLORIDA MGMT SERVICES	140 S DIXIE HWY #1011	HOLLYWOOD	FL	33020		HOLLYWOOD STATION RES CONDOUNIT 1011PER CDO BK/PG: 44531/884
514216JC1900	INC%ROBERT E CLARK	158 HAMPTON CIR	JUPITER	FL	33458		HOLLYWOOD STATION RES CONDOUNIT 1012PER CDO BK/PG: 44531/884
514216JC1910	DONTACH LIMITED% ROYAL BANK OF CANADA TR CO	PO BOX 1586 CARDINAL AVE	* GEORGE TOWN	KY			HOLLYWOOD STATION RES CONDOUNIT 1013PER CDO BK/PG: 44531/884
514216JC1920	BAUM,RACHEL	140 S DIXIE HWY #1014	HOLLYWOOD	FL	33020		HOLLYWOOD STATION RES CONDOUNIT 1014PER CDO BK/PG: 44531/884
514216JC1930	FARCAS,CIPRIAN DUMITRU	140 S DIXIE HWY #1015	HOLLYWOOD	FL	33020		HOLLYWOOD STATION RES CONDOUNIT 1015PER CDO BK/PG: 44531/884
514216JC1940	A&J CITY REALTY GROUP LLC	135 SAN LORENZO AVE #130	CORAL GABLES	FL	33133		HOLLYWOOD STATION RES CONDOUNIT 1016PER CDO BK/PG: 44531/884
514216JC1950	STANLEY,MARK L	140 S DIXIE HWY #1017	HOLLYWOOD	FL	33020		HOLLYWOOD STATION RES CONDOUNIT 1017PER CDO BK/PG: 44531/884
514216JC1960	MELTEC INC	1561 PASSION VINE CIR	WESTON	FL	33326		HOLLYWOOD STATION RES CONDOUNIT 1018PER CDO BK/PG: 44531/884
514216JC1970	GARCIA,LIBARDO	4100 THOMAS ST	HOLLYWOOD	FL	33021		HOLLYWOOD STATION RES CONDOUNIT 1019PER CDO BK/PG: 44531/884
514216JC1980	BOUNOS,LUZ STELLA H/EROONEY,CARMEN SOPHIA	140 S DIXIE HWY #1020	HOLLYWOOD	FL	33020		HOLLYWOOD STATION RES CONDOUNIT 1020PER CDO BK/PG: 44531/884
514216JC1990	POOS,TAMASDAROCZI,RITA ETAL	140 S DIXIE HWY #1021	HOLLYWOOD	FL	33020		HOLLYWOOD STATION RES CONDOUNIT 1021PER CDO BK/PG: 44531/884
514216JC2000	HS LOW INVESTMENTS LLC	2400 E COMMERCIAL BLVD #511	FORT LAUDERDALE	FL	33308		HOLLYWOOD STATION RES CONDOUNIT 1022PER CDO BK/PG: 44531/884
514216JC2010	HOLLYWOOD DEVELOPMENTS LLC	2600 S DOUGLAS RD STE PH-8	CORAL GABLES	FL	33134		HOLLYWOOD STATION RES CONDOUNIT 1023PER CDO BK/PG: 44531/884
514216JC2020	FERSZT,MORRISFERSZT,REGINA RAQUEL	13969 E MAPLEWOOD PL	CENTENNIAL	CO	80111		HOLLYWOOD STATION RES CONDOUNIT 1025PER CDO BK/PG: 44531/884
514216JC2030	DIAZ,YOLANDA	140 S DIXIE HWY #1027	HOLLYWOOD	FL	33020		HOLLYWOOD STATION RES CONDOUNIT 1027PER CDO BK/PG: 44531/884
514216JC2040	FERSZT,MORRISFERSZT,REGINA RAQUEL	13969 E MAPLEWOOD PL	CENTENNIAL	CO	80111		HOLLYWOOD STATION RES CONDOUNIT 1029PER CDO BK/PG: 44531/884

514216JC2050	SAA, GLORIA	140 S DIXIE HWY #1031	HOLLYWOOD	FL	33020		HOLLYWOOD STATION RES CONDO UNIT 1031 PER CDO BK/PG: 44531/884
514216JC2060	SAUDON, NINA	140 S DIXIE HWY APT 1033	HOLLYWOOD	FL	33020	7331	HOLLYWOOD STATION RES CONDO UNIT 1033 PER CDO BK/PG: 44531/884
514216JC2070	ARROCHA, JULIAN ADOLFO	140 S DIXIE HWY #1035	HOLLYWOOD	FL	33020		HOLLYWOOD STATION RES CONDO UNIT 1035 PER CDO BK/PG: 44531/884
514216JC2080	SEGERBERG, RYAN SEXTON	140 S DIXIE HWY #1037	HOLLYWOOD	FL	33020		HOLLYWOOD STATION RES CONDO UNIT 1037 PER CDO BK/PG: 44531/884
514216JC2090	PONDVIEW NEST LLC	258 HARVARD ST #294	BROOKLINE	MA	02446		HOLLYWOOD STATION RES CONDO UNIT TH-101 PER CDO BK/PG: 44531/884
514216JC2100	NETA LLC	785 CRANDON BLVD STE 201	KEY BISCAYNE	FL	33149		HOLLYWOOD STATION RES CONDO UNIT TH-102 PER CDO BK/PG: 44531/884
514216JC2110	HS TH103 LLC	785 CRANDON BLVD #201	KEY BISCAYNE	FL	33149		HOLLYWOOD STATION RES CONDO UNIT TH-103 PER CDO BK/PG: 44531/884
514216JC2120	AZOR, HUMBERTO JOSE	1575 S TRAFALGAR CIR	HOLLYWOOD	FL	33020		HOLLYWOOD STATION RES CONDO UNIT TH-104 PER CDO BK/PG: 44531/884
514216JC2130	LABORATORIO EL MANA USA LLC	2312 CORAL REEF CT	FORT LAUDERDALE	FL	33312		HOLLYWOOD STATION RES CONDO UNIT TH-105 PER CDO BK/PG: 44531/884
514216JC2140	HOLLMANN, ANDRESMACHADO-FEUERMANN, NICHOLAS	140 S DIXIE HWY #TH-106	HOLLYWOOD	FL	33020		HOLLYWOOD STATION RES CONDO UNIT TH-106 PER CDO BK/PG: 44531/884
514216JD0010	CORNERSTONE 27 LLC	2100 HOLLYWOOD BLVD	HOLLYWOOD	FL	33020		HOLLYWOOD STATION COMM CONDO UNIT CU-107 PER CDO BK/PG: 44531/884
514216JD0020	CORNERSTONE 27 LLC	2100 HOLLYWOOD BLVD	HOLLYWOOD	FL	33020		HOLLYWOOD STATION COMM CONDO UNIT CU-108 PER CDO BK/PG: 44531/884
514216JD0030	CORNERSTONE 27 LLC	2100 HOLLYWOOD BLVD	HOLLYWOOD	FL	33020		HOLLYWOOD STATION COMM CONDO UNIT CU-109 PER CDO BK/PG: 44531/884
514216JD0040	CORNERSTONE 27 LLC	2100 HOLLYWOOD BLVD	HOLLYWOOD	FL	33020		HOLLYWOOD STATION COMM CONDO UNIT CU-110 PER CDO BK/PG: 44531/884
514216JD0050	CORNERSTONE 27 LLC	2100 HOLLYWOOD BLVD	HOLLYWOOD	FL	33020		HOLLYWOOD STATION COMM CONDO UNIT CU-111 PER CDO BK/PG: 44531/884
514216JD0060	CORNERSTONE 27 LLC	2100 HOLLYWOOD BLVD	HOLLYWOOD	FL	33020		HOLLYWOOD STATION COMM CONDO UNIT CU-112 PER CDO BK/PG: 44531/884
514216JD0070	CORNERSTONE 27 LLC	2100 HOLLYWOOD BLVD	HOLLYWOOD	FL	33020		HOLLYWOOD STATION COMM CONDO UNIT CU-113 PER CDO BK/PG: 44531/884
514216JD0080	CORNERSTONE 27 LLC	2100 HOLLYWOOD BLVD	HOLLYWOOD	FL	33020		HOLLYWOOD STATION COMM CONDO UNIT CU-114 PER CDO BK/PG: 44531/884
514216JD0090	LANDED HOLDINGS CORP	20133 NE 16 PLACE	AVENTURA	FL	33179		HOLLYWOOD STATION COMM CONDO UNIT CU-115 PER CDO BK/PG: 44531/884
514216JD0100	HARPER PEARL REALTY LLC	2116 HOLLYWOOD BLVD	HOLLYWOOD	FL	33020		HOLLYWOOD STATION COMM CONDO UNIT CU-116 PER CDO BK/PG: 44531/884
514216NR0010	SANTORO, PIETRO	1603 HOLLYWOOD BLVD	HOLLYWOOD	FL	33020	6809	GARDEN TERRACE APT 2 CO-OP UNIT 1
514216NR0020	BALLEW, LOWERY HIM AND HER TRPOWELL-STEVENSON, H A TRSTEE ETAL	2241 MONROE ST #2	HOLLYWOOD	FL	33020		GARDEN TERRACE APT 2 CO-OP UNIT 2
514216NR0030	SLATER, SCOTT	13330 BELLAMY BROTHERS BLV	DADE CITY	FL	33525		GARDEN TERRACE APT 2 CO-OP UNIT 3
514216NR0040	MCCOY, TERESA	6228 ROLLING RD	SPRINGFIELD	VA	22152	2306	GARDEN TERRACE APT 2 CO-OP UNIT 4
514216NR0050	GISELAMCCOY, MARTIN FRANCIS	2241 MONROE ST #5	HOLLYWOOD	FL	33020		GARDEN TERRACE APT 2 CO-OP UNIT 5
514216NR0060	TABASSO, ANTHONY E	103 BEAUFORD LANE	PALM COAST	FL	32137		GARDEN TERRACE APT 2 CO-OP UNIT 6
514216NR0070	ZOPPI, GERARDINA ADA	CONTRADA PIANO DI RALLO	*CONZA CAMPANIA A IT		83040		GARDEN TERRACE APT 2 CO-OP UNIT 7

514216NR0080	WILLIAMS,PASCAL	10 CH DE LA CHARMILLE	*MONTE TREMBLANT CA	J8E 0	C4	GARDEN TERRACE APT 2 CO-OPUNIT 8
514216NR0090	BURNS,MICHAEL P	1234 SE 13 TER	FORT LAUDERDALE FL	33316		GARDEN TERRACE APT 2 CO-OPUNIT 9
514216NR0100	HIM & HER TRPOWELL- STEVENSON,H A TRSTEE ETAL	13330 BELLAMY BROTHERS BLV	DADE CITY FL	33525		GARDEN TERRACE APT 2 CO-OPUNIT 10
514216NR0110	LAPUENTE,NOSLEN	8108 NW 200 ST	HIALEAH FL	33015		GARDEN TERRACE APT 2 CO-OPUNIT 11
514216NR0120	TABASSO,ANTHONY E	103 BEAUFORD LANE	PALM COAST FL	32137		GARDEN TERRACE APT 2 CO-OPUNIT 12
514216NS0010	COTE MORIN,MARIE FRANCEMORIN,MARCEL ETAL	402-660 BLVD DE L'ANGE GARDI	*L'ASSOMPTION QC CA	J5W 1	T2	CORONET VILLA APTS CO-OPUNIT 1
514216NS0020	COTE,MURIELLE	1100 BOUL DU GRAND HERON	*ST JEROME QC CA	J5L 1	G2	CORONET VILLA APTS CO-OPUNIT 2
514216NS0030	PARENTEAU,JEAN	2804 MANDEVILLE	*SOREL-TRACY QC CA	J3R 2	L7	CORONET VILLA APTS CO-OPUNIT 3
514216NS0040	CUMBIE,TIMOTHY DESORMEAUX,JEAN-	2300 JACKSON ST #4	HOLLYWOOD FL	33020		CORONET VILLA APTS CO-OPUNIT 4
514216NS0050	JACQUESLAFOREST,JOSEE	51 RANG KEMPT	*MONT ST-GREGOIRI CA	JOJ 1	K0	CORONET VILLA APTS CO-OPUNIT 5
514216NS0060	ETAL	14788 S 178 LN	GOODYEAR AZ	85338		CORONET VILLA APTS CO-OPUNIT 6
514216NS0070	FROMAL,CLINTON & JOANN	2300 JACKSON ST #7	HOLLYWOOD FL	33020	4903	CORONET VILLA APTS CO-OPUNIT 7
514216NS0080	BOTTONE,DONNA	47 ALEXANDRIA DR	MANALAPAN NJ	07726		CORONET VILLA APTS CO-OPUNIT 8
514216NS0090	TRUITT,RONALD MARK	2300 JACKSON ST #9	HOLLYWOOD FL	33020	4903	CORONET VILLA APTS CO-OPUNIT 9
514216NS0100	JONES,ROSE ETAL	14788 S 178 LN	GOODYEAR AZ	85338		CORONET VILLA APTS CO-OPUNIT 10
514216NS0110	WILLIAM	2300 JACKSON ST #11	HOLLYWOOD FL	33020	4903	CORONET VILLA APTS CO-OPUNIT 11
514216NS0120	NADAQUELLET,ERIC	2300 JACKSON ST #12	HOLLYWOOD FL	33020	4903	CORONET VILLA APTS CO-OPUNIT 12

City of Hollywood

2600 Hollywood Boulevard

Josh Levy, Mayor Hollywood, FL 33020-4807

City of Hollywood

2600 Hollywood Boulevard

Caryl S. Shuham, Hollywood, FL 33020-4807

City of Hollywood

2600 Hollywood Boulevard

Peter Hernandez Hollywood, FL 33020-4807

City of Hollywood

2600 Hollywood Boulevard

Traci L. Callari, C Hollywood, FL 33020-4807

City of Hollywood

2600 Hollywood Boulevard

Adam Gruber, Cc Hollywood, FL 33020-4807

City of Hollywood

2600 Hollywood Boulevard

Kevin D. Biederm Hollywood, FL 33020-4807

City of Hollywood

2600 Hollywood Boulevard

Idelma Quintana Hollywood, FL 33020-4807

HOLLYWOOD
DEPT. OF
PLANNING &
DEVELOPMENT
SERVICES

EXHIBIT G

1/26/26 REGISTRATION LIST

**Bridge Asset Management, LLC Virtual Community Meeting Registration List
January 26, 2026 @ 6:00pm**

1. Kelli (kellidoll@optonline.net)
Link provided 1/23/26.
2. Lisa Smith (City of Hollywood Commission office) (lsmith@hollywoodfl.org)
Link provided 1/23/26.
3. Commissioner Biederman (kbiederman@hollywoodfl.org)
Link provided 1/23/26.
4. Commissioner Gruber (agruber@hollywoodfl.org)
Link provided 1/23/26.
5. Tatiana Beltran (tatibelt@gmail.com)
Link provided 1/26/26.

EXHIBIT H

1/26/2026 PARTICIPANT LIST

Name (original name)	Join time	Leave time	Duration (n Guest
Kelly Ray# Greenspoon Marder (Shane Zal	1/26/2026 17:41	1/26/2026 18:11	30 No
Liz Somerstein	1/26/2026 17:52	1/26/2026 17:52	1 Yes
Liz Somerstein	1/26/2026 17:52	1/26/2026 18:11	19 Yes
Sruli Braun's iPhone	1/26/2026 17:59	1/26/2026 18:00	2 Yes
Sruli Braun's iPhone	1/26/2026 18:00	1/26/2026 18:11	11 Yes
iPad (4)	1/26/2026 18:04	1/26/2026 18:04	1 Yes
iPad (4)	1/26/2026 18:04	1/26/2026 18:10	7 Yes

EXHIBIT I

1/26/26 POWERPOINT PRESENTATION

DIXIE HIGHWAY APARTMENTS

2200 Jackson Street

REZONING

Public Participation Meeting

January 26, 2026

6:00 PM

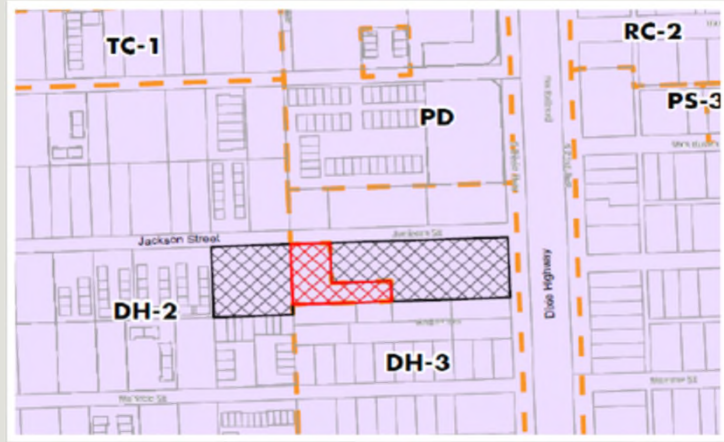

1



Aerial Location Map

Subject Site 

2

2



Aerial Location Map

Rezoning Area
(+/- 0.6 ac)

Overall Development Site
(+/- 3 ac)

3

3



Existing Conditions

4

4

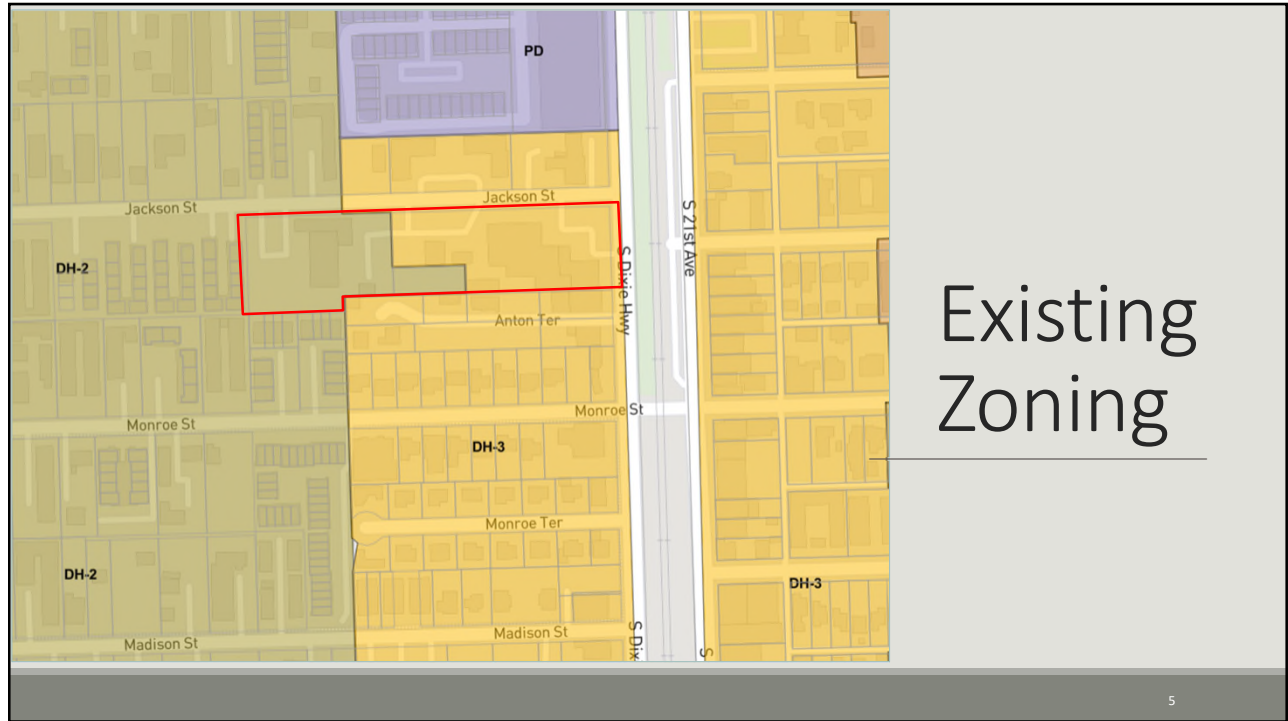

5

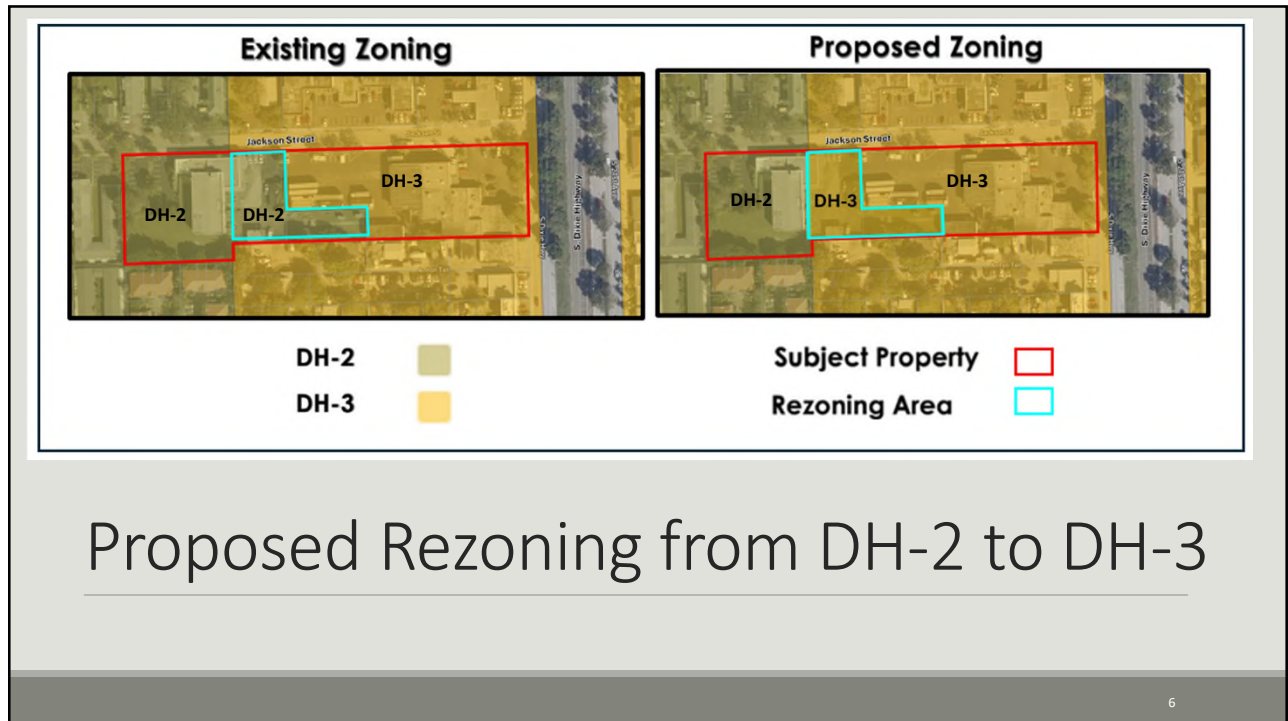

6



7



Preliminary Site Plan (Under City Review)

387 units
Studio, 1 and 2-Bedroom

Height transitions from 96' / 8 stories on the east to 43' 4\"/>

8

EXHIBIT J

COMMENT MATRIX



Public Outreach Meeting Comment Matrix		
Project Description: Dixie Highway Apartments – Rezoning from DH-2 to DH-3		
Project Address: 400 S. Dixie Hwy and 2200 Jackson Street		File No.:
Meeting Date: January 26, 2026		Start Time: 6:00 pm End Time: 6:11 pm
Committer Name (First & Last)	Comment	How was this Comment Addressed? If not, why?
lpad (no name given)	How many units are proposed? What is the proposed timeframe for the project.	Site plan is still under review <u>at</u> the city and currently proposes 387 units. The site plan has been submitted and is in the process of review. Expect that might go to hearing in approximately 4 to 6 months.

