

| | | | | | | | |
|--------------|---|------------------------------------|-------------------|----|-------|------|--|
| 514216JC0170 | LFD 2018 LLC | 140 S DIXIE HWY #419 | HOLLYWOOD | FL | 33020 | | HOLLYWOOD STATION RES CONDOUNIT 419PER CDO BK/PG: 44531/884 |
| 514216JC0180 | MALDONADO,LUIS ANGEL JR | 140 S DIXIE HWY #420 | HOLLYWOOD | FL | 33020 | | HOLLYWOOD STATION RES CONDOUNIT 420PER CDO BK/PG: 44531/884 |
| 514216JC0190 | MERLIN INTERNATIONALINVESTMENTS LLC | 3901 S OCEAN DR #12P | HOLLYWOOD | FL | 33019 | | HOLLYWOOD STATION RES CONDOUNIT 421PER CDO BK/PG: 44531/884 |
| 514216JC0200 | NAVARRO,EDWIN | 140 S DIXIE HWY #422 | HOLLYWOOD | FL | 33020 | | HOLLYWOOD STATION RES CONDOUNIT 422PER CDO BK/PG: 44531/884 |
| 514216JC0210 | SOLILOQUIO LLC | 3125 NE 163 ST | NORTH MIAMI BEACH | FL | 33160 | | HOLLYWOOD STATION RES CONDOUNIT 423PER CDO BK/PG: 44531/884 |
| 514216JC0220 | FLAMENBAUM,HILARIO MANUELSITLONIK,ANA GRACIELA | PASAJE ORTEGA 1039 CAPITAL 1405 | *BUENOS AIRES | AR | | | HOLLYWOOD STATION RES CONDOUNIT 425PER CDO BK/PG: 44531/884 |
| 514216JC0230 | FLORIDA MANAGEMENT SERVICES INC | 140 S DIXIE HWY #427 | HOLLYWOOD | FL | 33020 | | HOLLYWOOD STATION RES CONDOUNIT 427PER CDO BK/PG: 44531/884 |
| 514216JC0240 | GARDA LAKE CORP | 115 SHORE DR W | MIAMI | FL | 33133 | | HOLLYWOOD STATION RES CONDOUNIT 429PER CDO BK/PG: 44531/884 |
| 514216JC0250 | CARACCIA,JUAN BAUTISTAULRICH,RENE | 140 S DIXIE HWY #431 | HOLLYWOOD | FL | 33020 | | HOLLYWOOD STATION RES CONDOUNIT 431PER CDO BK/PG: 44531/884 |
| 514216JC0260 | FLICA PROPERTIES LLC | 3201 NE 183 ST #2106 | AVENTURA | FL | 33160 | | HOLLYWOOD STATION RES CONDOUNIT 433PER CDO BK/PG: 44531/884 |
| 514216JC0270 | CHA,LEIGHTON L T & LOIS A | 140 S DIXIE HWY #435 | HOLLYWOOD | FL | 33020 | | HOLLYWOOD STATION RES CONDOUNIT 435PER CDO BK/PG: 44531/884 |
| 514216JC0280 | SARASQUETA,HERNAN THOMAS,ANNAMMA | 140 S DIXIE HWY #437 | HOLLYWOOD | FL | 33020 | | HOLLYWOOD STATION RES CONDOUNIT 437PER CDO BK/PG: 44531/884 |
| 514216JC0290 | UDAYAFARFAN,MIGUEL | 140 S DIXIE HWY #501 | HOLLYWOOD | FL | 33020 | | HOLLYWOOD STATION RES CONDOUNIT 501PER CDO BK/PG: 44531/884 |
| 514216JC0300 | ARROYO COMALLO INC | 1390 BRICKELL AVE SUITE 200 | MIAMI | FL | 33131 | | HOLLYWOOD STATION RES CONDOUNIT 502PER CDO BK/PG: 44531/884 |
| 514216JC0310 | LOS CUATRO CHIN LLC | 12280 MIRAMAR BLVD SUITE 4 | MIRAMAR | FL | 33025 | | HOLLYWOOD STATION RES CONDOUNIT 503PER CDO BK/PG: 44531/884 |
| 514216JC0320 | YONON,DUANE & KATHLEEN THE VENTURE UNIT 206 INC% | 140 S DIXIE HWY APT 504 | HOLLYWOOD | FL | 33020 | 7348 | HOLLYWOOD STATION RES CONDOUNIT 504PER CDO BK/PG: 44531/884 |
| 514216JC0330 | ISAAC BENMERGUI | 2000 ISLAND BLVD #704 | AVENTURA | FL | 33160 | | HOLLYWOOD STATION RES CONDOUNIT 505PER CDO BK/PG: 44531/884 |
| 514216JC0340 | GRANGER,SCOTT J & ANNETTE M | 140 S DIXIE HWY #506 | HOLLYWOOD | FL | 33020 | | HOLLYWOOD STATION RES CONDOUNIT 506PER CDO BK/PG: 44531/884 |
| 514216JC0350 | HABOBA,SALOMON RAUL | 2945 NE 185 ST #1410 | AVENTURA | FL | 33180 | | HOLLYWOOD STATION RES CONDOUNIT 507PER CDO BK/PG: 44531/884 |
| 514216JC0360 | HS 508 LLC | 1830 RADIUS RD #1214 | HOLLYWOOD | FL | 33020 | | HOLLYWOOD STATION RES CONDOUNIT 508PER CDO BK/PG: 44531/884 |
| 514216JC0370 | ROSA,WANDA I FERNANDEZ,LOURDES | 1509 NW 113 AVE | PEMBROKE PINES | FL | 33026 | | HOLLYWOOD STATION RES CONDOUNIT 509PER CDO BK/PG: 44531/884 |
| 514216JC0380 | SALGUEIROSALOMON,ERNESTO DECAN | 140 S DIXIE HWY #510 | HOLLYWOOD | FL | 33020 | | HOLLYWOOD STATION RES CONDOUNIT 510PER CDO BK/PG: 44531/884 |
| 514216JC0390 | KERAMATI,KAMRAN KAFI | 140 S DIXIE HWY #511 | HOLLYWOOD | FL | 33020 | | HOLLYWOOD STATION RES CONDOUNIT 511PER CDO BK/PG: 44531/884 |

| | | | | | | |
|--------------|---|-----------------------------------|--------------------|-------|------|--|
| 514216JC0400 | HS LOW INVESTMENTS LLC | 2400 EAST COMMERCIAL BLVD #511 | FORT LAUDERDALE FL | 33308 | | HOLLYWOOD STATION RES CONDO UNIT 512 PER CDO BK/PG: 44531/884 |
| 514216JC0410 | ALMADA, IGNACIO CARRION, VERONICA | 5430 PIERCE ST | HOLLYWOOD FL | 33021 | 5736 | HOLLYWOOD STATION RES CONDO UNIT 513 PER CDO BK/PG: 44531/884 |
| 514216JC0420 | PMA HOLDINGS LLC | 65 HEALTH CARE LN | MARTINSBURG WV | 25401 | | HOLLYWOOD STATION RES CONDO UNIT 514 PER CDO BK/PG: 44531/884 |
| 514216JC0430 | MOLINERO, NERY E | 140 S DIXIE HIGHWAY #515 | HOLLYWOOD FL | 33020 | | HOLLYWOOD STATION RES CONDO UNIT 515 PER CDO BK/PG: 44531/884 |
| 514216JC0440 | NETA LLC | 785 CRANDON BLVD STE 201 | KEY BISCAYNE FL | 33149 | | HOLLYWOOD STATION RES CONDO UNIT 516 PER CDO BK/PG: 44531/884 |
| 514216JC0450 | ANGARITA, MICHAEL | 140 S DIXIE HWY APT 517 | HOLLYWOOD FL | 33020 | 7320 | HOLLYWOOD STATION RES CONDO UNIT 517 PER CDO BK/PG: 44531/884 |
| 514216JC0460 | DRESZER, DAVID | 19900 NE 20 CT | MIAMI FL | 33179 | | HOLLYWOOD STATION RES CONDO UNIT 518 PER CDO BK/PG: 44531/884 |
| 514216JC0470 | F&P EMPIRE LLC | 5069 RED OAK PL | BRADENTON FL | 34207 | | HOLLYWOOD STATION RES CONDO UNIT 519 PER CDO BK/PG: 44531/884 |
| 514216JC0480 | TRUST NO 140-520 LAND TRUST SERVICE CORP TRS | PO BOX 547945 | ORLANDO FL | 32854 | 7945 | HOLLYWOOD STATION RES CONDO UNIT 520 PER CDO BK/PG: 44531/884 |
| 514216JC0490 | CORPIS LLC | 785 CRANDON BLVD STE 201 | KEY BISCAYNE FL | 33149 | | HOLLYWOOD STATION RES CONDO UNIT 521 PER CDO BK/PG: 44531/884 |
| 514216JC0500 | FADEL, CARLOS ABERTINO FADEL, ELAINE J | 140 S DIXIE HWY APT 522 | HOLLYWOOD FL | 33020 | 7320 | HOLLYWOOD STATION RES CONDO UNIT 522 PER CDO BK/PG: 44531/884 |
| 514216JC0510 | NETA LLC | 785 CRANDON BLVD #201 | KEY BISCAYNE FL | 33149 | | HOLLYWOOD STATION RES CONDO UNIT 523 PER CDO BK/PG: 44531/884 |
| 514216JC0520 | CRISDAL CORP | 1062 LAVENDER CIR | WESTON FL | 33327 | | HOLLYWOOD STATION RES CONDO UNIT 525 PER CDO BK/PG: 44531/884 |
| 514216JC0530 | ARCE, SUZANE | 3000 S OCEAN DR APT 916 | HOLLYWOOD FL | 33019 | 2855 | HOLLYWOOD STATION RES CONDO UNIT 527 PER CDO BK/PG: 44531/884 |
| 514216JC0540 | MARTIN, DMITRII | 140 S DIXIE HWY #529 | HOLLYWOOD FL | 33020 | 7323 | HOLLYWOOD STATION RES CONDO UNIT 529 PER CDO BK/PG: 44531/884 |
| 514216JC0550 | LAZZARONI, OSCAR E & PATRICIA A | 140 S DIXIE HWY #531 | HOLLYWOOD FL | 33020 | | HOLLYWOOD STATION RES CONDO UNIT 531 PER CDO BK/PG: 44531/884 |
| 514216JC0560 | HS LOW INVESTMENTS LLC | 2400 EAST COMMERCIAL BLVD #511 | FORT LAUDERDALE FL | 33308 | | HOLLYWOOD STATION RES CONDO UNIT 533 PER CDO BK/PG: 44531/884 |
| 514216JC0570 | MONICA ARISMENDI REV TRARISMENDI, MONICA TRSTEE | 117 MCKIVISON CT | STATE COLLEGE PA | 16003 | | HOLLYWOOD STATION RES CONDO UNIT 535 PER CDO BK/PG: 44531/884 |
| 514216JC0580 | CRICALI PROPERTIES LLC | 140 S DIXIE HWY #418 | HOLLYWOOD FL | 33020 | | HOLLYWOOD STATION RES CONDO UNIT 537 PER CDO BK/PG: 44531/884 |
| 514216JC0590 | RICARVETT R, JENNIFFER H/EBENITEZ AYALA, ANGEL MANUEL | 140 S DIXIE HWY #601 | HOLLYWOOD FL | 33020 | | HOLLYWOOD STATION RES CONDO UNIT 601 PER CDO BK/PG: 44531/884 |
| 514216JC0600 | FENIX INC | 2121 SW 3 AVE STE 403 | MIAMI FL | 33129 | | HOLLYWOOD STATION RES CONDO UNIT 602 PER CDO BK/PG: 44531/884 |
| 514216JC0610 | CREER MG LLC | 18305 BISCAYNE BLVD STE 216 | AVENTURA FL | 33160 | | HOLLYWOOD STATION RES CONDO UNIT 603 PER CDO BK/PG: 44531/884 |
| 514216JC0620 | HOLLYWOOD DEVELOPMENTS LLC | 2600 S DOUGLAS RD PH8 | CORAL GABLES FL | 33134 | | HOLLYWOOD STATION RES CONDO UNIT 604 PER CDO BK/PG: 44531/884 |
| 514216JC0630 | MRL MANAGEMENT LLC | 2000 ISLAND BLVD #704 | AVENTURA FL | 33160 | | HOLLYWOOD STATION RES CONDO UNIT 605 PER CDO BK/PG: 44531/884 |

| | | | | | | |
|--------------|--|--------------------------------|------------------|----|-------|---|
| 514216JC0640 | HOLE,DAVID | 140 S DIXIE HWY #606 | HOLLYWOOD | FL | 33020 | HOLLYWOOD STATION RES CONDOUNIT 606PER CDO BK/PG: 44531/884 |
| 514216JC0650 | JONES,FRANKLYNDECASTRO,JANE T | 140 S DIXIE HWY #607 | HOLLYWOOD | FL | 33020 | HOLLYWOOD STATION RES CONDOUNIT 607PER CDO BK/PG: 44531/884 |
| 514216JC0660 | HERNANDEZ,ROBERTO | 140 S DIXIE HWY #608 | HOLLYWOOD | FL | 33020 | HOLLYWOOD STATION RES CONDOUNIT 608PER CDO BK/PG: 44531/884 |
| 514216JC0670 | BALDASSARI,VANESSAWYCKOFF,BARRY | 2012 YARDVILLE HAMILTON SQU RD | TRENTON | NJ | 08690 | HOLLYWOOD STATION RES CONDOUNIT 609PER CDO BK/PG: 44531/884 |
| 514216JC0680 | MIREYA SMALZER REV LIV TRSMALZER,MIREYA TRS | 140 S DIXIE HWY #610 | HOLLYWOOD | FL | 33020 | HOLLYWOOD STATION RES CONDOUNIT 610PER CDO BK/PG: 44531/884 |
| 514216JC0690 | BATTAFARANO,CAROLINA ADRIANA | 140 S DIXIE HWY #611 | HOLLYWOOD | FL | 33020 | HOLLYWOOD STATION RES CONDOUNIT 611PER CDO BK/PG: 44531/884 |
| 514216JC0700 | MCDONALD FAM REV TRMCDONALD,CRAIG P & DAWN M TRS | 960 SW 17 ST | BOCA RATON | FL | 33486 | HOLLYWOOD STATION RES CONDOUNIT 612PER CDO BK/PG: 44531/884 |
| 514216JC0710 | FALK,LLOYD H | 1321 NE 41 ST | OAKLAND PARK | FL | 33334 | HOLLYWOOD STATION RES CONDOUNIT 613PER CDO BK/PG: 44531/884 |
| 514216JC0720 | ARABOV,ARIE | 140 S DIXIE HWY UNIT 614 | HOLLYWOOD | FL | 33020 | HOLLYWOOD STATION RES CONDOUNIT 614PER CDO BK/PG: 44531/884 |
| 514216JC0730 | GIRALDO,LUIS EDUARDO | 6121 SW 44 TER | HOMESTEAD | FL | 33155 | HOLLYWOOD STATION RES CONDOUNIT 615PER CDO BK/PG: 44531/884 |
| 514216JC0740 | TANDILIA LLC | 140 S DIXIE HWY SUITE 616 | HOLLYWOOD | FL | 33020 | HOLLYWOOD STATION RES CONDOUNIT 616PER CDO BK/PG: 44531/884 |
| 514216JC0750 | NETA LLC | 785 CRANDON BLVD STE 201 | KEY BISCAYNE | FL | 33149 | HOLLYWOOD STATION RES CONDOUNIT 617PER CDO BK/PG: 44531/884 |
| 514216JC0760 | BOULANGER STATION LLC | 5229 N HIATUS ROAD | SUNRISE | FL | 33351 | HOLLYWOOD STATION RES CONDOUNIT 618PER CDO BK/PG: 44531/884 |
| 514216JC0770 | LEZAMA,QASIM Z | 140 S DIXIE HWY #619 | HOLLYWOOD | FL | 33020 | HOLLYWOOD STATION RES CONDOUNIT 619PER CDO BK/PG: 44531/884 |
| 514216JC0780 | CHEN,BINGSENDENG,HUAN LIN | 140 S DIXIE HWY APT 620 | HOLLYWOOD | FL | 33020 | HOLLYWOOD STATION RES CONDOUNIT 620PER CDO BK/PG: 44531/884 |
| 514216JC0790 | JIMENEZ DE MANNI,RAQUELMANNI,GIUSEPPE | 140 S DIXIE HWY #621 | HOLLYWOOD | FL | 33020 | HOLLYWOOD STATION RES CONDOUNIT 621PER CDO BK/PG: 44531/884 |
| 514216JC0800 | MRL MANAGEMENT LLC | 2000 ISLAND BLVD #704 | AVENTURA | FL | 33160 | HOLLYWOOD STATION RES CONDOUNIT 622PER CDO BK/PG: 44531/884 |
| 514216JC0810 | GREAT OFFER LLC | 90 ISLE OF VENICE DRIVE #10 | FORT LAUDERDALI | FL | 33301 | HOLLYWOOD STATION RES CONDOUNIT 623PER CDO BK/PG: 44531/884 |
| 514216JC0820 | BLUE ROAD HOUSE LLC | 3125 NE 163 ST | NORTH MIAMI BEAC | FL | 33160 | HOLLYWOOD STATION RES CONDOUNIT 625PER CDO BK/PG: 44531/884 |
| 514216JC0830 | KOLTON,ALICIA | 140 S DIXIE HWY #627 | HOLLYWOOD | FL | 33020 | HOLLYWOOD STATION RES CONDOUNIT 627PER CDO BK/PG: 44531/884 |
| 514216JC0840 | ALASHKAR,RITA | 140 S DIXIE HWY #629 | HOLLYWOOD | FL | 33020 | HOLLYWOOD STATION RES CONDOUNIT 629PER CDO BK/PG: 44531/884 |
| 514216JC0850 | IGUAZU FAMILY LLC | 1770 W FLAGLER ST STE 5 | MIAMI | FL | 33135 | HOLLYWOOD STATION RES CONDOUNIT 631PER CDO BK/PG: 44531/884 |
| 514216JC0860 | VIENTOS DEL SUR 78 LLC | 18246 COLLINS AVE | SUNNY ISLES BEAC | FL | 33160 | HOLLYWOOD STATION RES CONDOUNIT 633PER CDO BK/PG: 44531/884 |

| | | | | | | | |
|--------------|--|-----------------------------|------------------|----|-------|------|---|
| 514216JC0870 | SISTEMAS BLUZMANIS LLC | 140 S DIXIE HWY #422 | HOLLYWOOD | FL | 33020 | | HOLLYWOOD STATION RES CONDOUNIT 635PER CDO BK/PG: 44531/884 |
| 514216JC0880 | PEGASUS 2045 INC | 140 S DIXIE HWY #637 | HOLLYWOOD | FL | 33020 | | HOLLYWOOD STATION RES CONDOUNIT 637PER CDO BK/PG: 44531/884 |
| 514216JC0890 | KUMINOV,LEVKUMINOVA,YELENA | 140 S DIXIE HWY #710 | HOLLYWOOD | FL | 33020 | | HOLLYWOOD STATION RES CONDOUNIT 701PER CDO BK/PG: 44531/884 |
| 514216JC0900 | JONES,SHAWN S | 140 S DIXIE HWY #702 | HOLLYWOOD | FL | 33020 | | HOLLYWOOD STATION RES CONDOUNIT 702PER CDO BK/PG: 44531/884 |
| 514216JC0910 | BENSOL,SASHA RGLASSMAN,STEPHEN A | 140 S DIXIE HWY #703 | HOLLYWOOD | FL | 33020 | | HOLLYWOOD STATION RES CONDOUNIT 703PER CDO BK/PG: 44531/884 |
| 514216JC0920 | POW GROUP CORP | 134 SOUTH DIXIE HWY STE 216 | HALLANDALE BEAC | FL | 33009 | | HOLLYWOOD STATION RES CONDOUNIT 704PER CDO BK/PG: 44531/884 |
| 514216JC0930 | DEBARBERIE,MAGGIE | 140 S DIXIE HWY #705 | HOLLYWOOD | FL | 33020 | | HOLLYWOOD STATION RES CONDOUNIT 705PER CDO BK/PG: 44531/884 |
| 514216JC0940 | OCEAN FULL OF SHARKS LLC | 18201 COLLINS AVE #3707 | SUNNY ISLES BEAC | FL | 33160 | | HOLLYWOOD STATION RES CONDOUNIT 706PER CDO BK/PG: 44531/884 |
| 514216JC0950 | BLANCO,MARTHA CECILIA DE GONZALEZ,MARIA L C ETAL%AVANTI MANAGEMENT SERVICES | 2049 S OCEAN DR #710 | HALLANDALE BEAC | FL | 33009 | | HOLLYWOOD STATION RES CONDOUNIT 707PER CDO BK/PG: 44531/884 |
| 514216JC0960 | | 2665 EXECUTIVE PARK DR #2 | WESTON | FL | 33331 | 3652 | HOLLYWOOD STATION RES CONDOUNIT 708PER CDO BK/PG: 44531/884 |
| 514216JC0970 | LEON,LEONARD RAMON | 140 S DIXIE HWY #709 | HOLLYWOOD | FL | 33020 | | HOLLYWOOD STATION RES CONDOUNIT 709PER CDO BK/PG: 44531/884 |
| 514216JC0980 | RAYITO INVESTMENTS LLC | 1241 STIRLING RD #116 | DANIA BEACH | FL | 33004 | | HOLLYWOOD STATION RES CONDOUNIT 710PER CDO BK/PG: 44531/884 |
| 514216JC0990 | HOLLYWOOD DEVELOPMENTS LLC | 140 S DIXIE HWY #711 | HOLLYWOOD | FL | 33020 | | HOLLYWOOD STATION RES CONDOUNIT 711PER CDO BK/PG: 44531/884 |
| 514216JC1000 | CASTRO,JOSE PACHON | 140 S DIXIE HWY #712 | HOLLYWOOD | FL | 33020 | | HOLLYWOOD STATION RES CONDOUNIT 712PER CDO BK/PG: 44531/884 |
| 514216JC1010 | ARROCHA, SOFIA INES | 140 S DIXIE HWY #713 | HOLLYWOOD | FL | 33020 | | HOLLYWOOD STATION RES CONDOUNIT 713PER CDO BK/PG: 44531/884 |
| 514216JC1020 | BURGOS,DANIEL D | 140 S DIXIE HWY #714 | HOLLYWOOD | FL | 33020 | | HOLLYWOOD STATION RES CONDOUNIT 714PER CDO BK/PG: 44531/884 |
| 514216JC1030 | GRANDINE CORP | 2727 PONCE DE LEON BLVD | CORAL GABLES | FL | 33134 | | HOLLYWOOD STATION RES CONDOUNIT 715PER CDO BK/PG: 44531/884 |
| 514216JC1040 | NORTHERN RETREAT LLC | J F SEGUL 3942 19 C 1425 | *CAPITAL FEDERAL | AR | | | HOLLYWOOD STATION RES CONDOUNIT 716PER CDO BK/PG: 44531/884 |
| 514216JC1050 | FLAUMENBAUM,HILARIO MANUELSITLONIK,GRACIELA | PASAJE ORTEGA 1039 | *BUENOS AIRES | AR | | | HOLLYWOOD STATION RES CONDOUNIT 717PER CDO BK/PG: 44531/884 |
| 514216JC1060 | 718 HOLLYWOOD HORIZON LLC | 140 S DIXIE HWY #718 | HOLLYWOOD | FL | 33020 | | HOLLYWOOD STATION RES CONDOUNIT 718PER CDO BK/PG: 44531/884 |
| 514216JC1070 | NETA LLC | 785 CRANDON BLVD SUITE 201 | KEY BISCAYNE | FL | 33149 | | HOLLYWOOD STATION RES CONDOUNIT 719PER CDO BK/PG: 44531/884 |
| 514216JC1080 | BAO,NATAJSHA MONIQUE H/EKELLY,SILVANA CARMEN | 140 S DIXIE HWY #720 | HOLLYWOOD | FL | 33020 | | HOLLYWOOD STATION RES CONDOUNIT 720PER CDO BK/PG: 44531/884 |
| 514216JC1090 | LUTOM CORP INC | 30815 PHILLIPS BRANCH RD | MILLSBORO | DE | 19966 | | HOLLYWOOD STATION RES CONDOUNIT 721PER CDO BK/PG: 44531/884 |
| 514216JC1100 | ZUBOWICZ,SZYMON A | 140 S DIXIE HWY #722 | HOLLYWOOD | FL | 33020 | | HOLLYWOOD STATION RES CONDOUNIT 722PER CDO BK/PG: 44531/884 |

| | | | | | | | |
|--------------|--|-----------------------------------|-----------------|----|-------|------|--|
| 514216JC1110 | SMITH,CARMEN M | 140 S DIXIE HWY #723 | HOLLYWOOD | FL | 33020 | | HOLLYWOOD STATION RES CONDOUNIT 723PER CDO BK/PG: 44531/884 |
| 514216JC1120 | NANCOO,COLIN JOSEPH | 140 S DIXIE HWY #725 | HOLLYWOOD | FL | 33020 | | HOLLYWOOD STATION RES CONDOUNIT 725PER CDO BK/PG: 44531/884 |
| 514216JC1130 | NITO GLOBAL LLC | 12555 ORANGE DR #226 | DAVIE | FL | 33330 | | HOLLYWOOD STATION RES CONDOUNIT 727PER CDO BK/PG: 44531/884 |
| 514216JC1140 | TAWIL,KARIM S | 140 S DIXIE HWY # 729 | HOLLYWOOD | FL | 33020 | | HOLLYWOOD STATION RES CONDOUNIT 729PER CDO BK/PG: 44531/884 |
| 514216JC1150 | CGH 140 S DIXIE HWY LLC | 8305 SUTHERLAND AVE | PLANO | TX | 75025 | | HOLLYWOOD STATION RES CONDOUNIT 731PER CDO BK/PG: 44531/884 |
| 514216JC1160 | HS LOW INVESTMENTS LLC | 2400 EAST COMMERCIAL BLVD #511 | FORT LAUDERDAL | FL | 33308 | | HOLLYWOOD STATION RES CONDOUNIT 733PER CDO BK/PG: 44531/884 |
| 514216JC1170 | BIT,NATHAN | 6222 NW 125 AVE | CORAL SPRINGS | FL | 33076 | | HOLLYWOOD STATION RES CONDOUNIT 735PER CDO BK/PG: 44531/884 |
| 514216JC1180 | PETRONINO VENTURES LLC | 2 GLADES DR | DENVILLE | NJ | 07834 | | HOLLYWOOD STATION RES CONDOUNIT 737PER CDO BK/PG: 44531/884 |
| 514216JC1190 | TAURO 38 CORP | 140 S DIXIE HWY APT 801 | HOLLYWOOD | FL | 33020 | 7326 | HOLLYWOOD STATION RES CONDOUNIT 801PER CDO BK/PG: 44531/884 |
| 514216JC1200 | ORCO LLC | 2625 WESTON RD #D | WESTON | FL | 33331 | | HOLLYWOOD STATION RES CONDOUNIT 802PER CDO BK/PG: 44531/884 |
| 514216JC1210 | KANSHA INVEST LLC | 10810 SW 75 ST | MIAMI | FL | 33173 | | HOLLYWOOD STATION RES CONDOUNIT 803PER CDO BK/PG: 44531/884 |
| 514216JC1220 | ELIMELAKH,MILENA | 2751 S OCEAN DR APT 1601N | HOLLYWOOD | FL | 33019 | 2741 | HOLLYWOOD STATION RES CONDOUNIT 804PER CDO BK/PG: 44531/884 |
| 514216JC1230 | NETA LLC | 785 CRANDON BLVD STE 201 | KEY BISCAYNE | FL | 33149 | | HOLLYWOOD STATION RES CONDOUNIT 805PER CDO BK/PG: 44531/884 |
| 514216JC1240 | GARZON,LEONARDO CJACOBS,DANIELLE | 18345 NE 30 PL # 18345 | N MIAMI BEACH | FL | 33160 | 5218 | HOLLYWOOD STATION RES CONDOUNIT 806PER CDO BK/PG: 44531/884 |
| 514216JC1250 | ESTACION HOLLYWOOD LLC | 3802 NE 207 ST #1504 | AVENTURA | FL | 33180 | | HOLLYWOOD STATION RES CONDOUNIT 807PER CDO BK/PG: 44531/884 |
| 514216JC1251 | GROUPO PELGRON LLC | 2101 BRICKELL AVE #701 | MIAMI | FL | 33129 | | HOLLYWOOD STATION RES CONDOUNIT 808PER CDO BK/PG: 44531/884 |
| 514216JC1260 | GUTSZTEIN,ADRIANA JUDITH B DEGUTSZTEIN,MAURIZIO | LUIS DE GRANADA | *186-ASUNCION | PY | | | HOLLYWOOD STATION RES CONDOUNIT 809PER CDO BK/PG: 44531/884 |
| 514216JC1270 | AAE INVESTMENTS LLC | 20301 SW 48 ST | SOUTHWEST RAN | FL | 33332 | | HOLLYWOOD STATION RES CONDOUNIT 810PER CDO BK/PG: 44531/884 |
| 514216JC1290 | LLERENA,ADRIAN | | | | | | HOLLYWOOD STATION RES CONDOUNIT 811PER CDO BK/PG: 44531/884 |
| 514216JC1290 | CELSOORTIZ,DENISE NICOLE | 140 S DIXIE HWY #811 | HOLLYWOOD | FL | 33020 | | HOLLYWOOD STATION RES CONDOUNIT 812PER CDO BK/PG: 44531/884 |
| 514216JC1300 | POSADO,DANIEL ANTONIO DEL | 140 S DIXIE HWY #812 | HOLLYWOOD | FL | 33020 | | HOLLYWOOD STATION RES CONDOUNIT 812PER CDO BK/PG: 44531/884 |
| 514216JC1300 | CORVOPOSADO,VANESSA | 2400 EAST COMMERCIAL BLVD #511 | FORT LAUDERDAL | FL | 33308 | | HOLLYWOOD STATION RES CONDOUNIT 813PER CDO BK/PG: 44531/884 |
| 514216JC1310 | HS LOW INVESTMENTS LLC | | | | | | HOLLYWOOD STATION RES CONDOUNIT 813PER CDO BK/PG: 44531/884 |
| 514216JC1310 | | | | | | | HOLLYWOOD STATION RES CONDOUNIT 814PER CDO BK/PG: 44531/884 |
| 514216JC1320 | ESTACION HOLLYWOOD LLC | 3802 NE 207 ST #1504 | AVENTURA | FL | 33180 | | HOLLYWOOD STATION RES CONDOUNIT 814PER CDO BK/PG: 44531/884 |
| 514216JC1330 | BECQUEREL LLC | 3125 NE 163 ST | NORTH MIAMI BEA | FL | 33160 | | HOLLYWOOD STATION RES CONDOUNIT 815PER CDO BK/PG: 44531/884 |
| 514216JC1340 | 100% INVESTMENTS CORP | 11345 SW 158 CT | MIAMI | FL | 33196 | | HOLLYWOOD STATION RES CONDOUNIT 816PER CDO BK/PG: 44531/884 |

| | | | | | | | |
|--------------|---|------------------------------------|-----------------|----|-------|------|--|
| 514216JC1350 | LEWIS,SHERAIN | 19860 NE 17 AVE | N MIAMI BEACH | FL | 33179 | 3144 | HOLLYWOOD STATION RES CONDOUNIT 817PER CDO BK/PG: 44531/884 |
| 514216JC1360 | CRUZ,EURANIA MARIA | 140 S DIXIE HWY UNIT 818 | HOLLYWOOD | FL | 33020 | | HOLLYWOOD STATION RES CONDOUNIT 818PER CDO BK/PG: 44531/884 |
| 514216JC1370 | KANTOR,KIMBERLY | 140 S DIXIE HWY APT 819 | HOLLYWOOD | FL | 33020 | 7351 | HOLLYWOOD STATION RES CONDOUNIT 819PER CDO BK/PG: 44531/884 |
| 514216JC1380 | FAUBERT,ERIC | 5925 PELOQUIN | *LAVAL QC | CA | H7H 2 | X1 | HOLLYWOOD STATION RES CONDOUNIT 820PER CDO BK/PG: 44531/884 |
| 514216JC1390 | TORRES,ELIZABETH & HARAN,LOREN | 140 S DIXIE HWY APT 821 | HOLLYWOOD | FL | 33020 | 7351 | HOLLYWOOD STATION RES CONDOUNIT 821PER CDO BK/PG: 44531/884 |
| 514216JC1400 | EVELYN D FINN TRFINN,EVELYN D TRSTEE | 140 S DIXIE HWY #421 | HOLLYWOOD | FL | 33020 | 7317 | HOLLYWOOD STATION RES CONDOUNIT 822PER CDO BK/PG: 44531/884 |
| 514216JC1410 | HS LOW INVESTMENTS LLC | 2400 E COMMERCIAL BLVD #511 | FORT LAUDERDALI | FL | 33308 | | HOLLYWOOD STATION RES CONDOUNIT 823PER CDO BK/PG: 44531/884 |
| 514216JC1420 | KARP,NANCY | 4750 N BAY RD | MIAMI BEACH | FL | 33140 | 2814 | HOLLYWOOD STATION RES CONDOUNIT 825PER CDO BK/PG: 44531/884 |
| 514216JC1430 | IAFAIOLI,MARIAIAFAIOLI,ELSILIA | 1675 MARKET ST #201 | WESTON | FL | 33326 | | HOLLYWOOD STATION RES CONDOUNIT 827PER CDO BK/PG: 44531/884 |
| 514216JC1440 | OSMAN,BASEMOSMAN,SHELLEY | 78 GOVERNOR BRANFORD DR | BARRINGTON | RI | 02806 | | HOLLYWOOD STATION RES CONDOUNIT 829PER CDO BK/PG: 44531/884 |
| 514216JC1450 | HERNANDEZ HERRERA,RON S | 140 S DIXIE HWY #831 | HOLLYWOOD | FL | 33020 | | HOLLYWOOD STATION RES CONDOUNIT 831PER CDO BK/PG: 44531/884 |
| 514216JC1460 | TORRES,ALBA I &TORRES,HUGO R | 14548 SW 21 ST | MIAMI | FL | 33175 | | HOLLYWOOD STATION RES CONDOUNIT 833PER CDO BK/PG: 44531/884 |
| 514216JC1470 | NOY,LIRON | 20505 E COUNTRY CLUB DR APT 537 | MIAMI | FL | 33180 | 3437 | HOLLYWOOD STATION RES CONDOUNIT 835PER CDO BK/PG: 44531/884 |
| 514216JC1480 | GAMBLE,AIMEE N | 140 S DIXIE HWY 837 | HOLLYWOOD | FL | 33020 | | HOLLYWOOD STATION RES CONDOUNIT 837PER CDO BK/PG: 44531/884 |
| 514216JC1490 | CAMPBELL,DENISE NICOLA | 140 S DIXIE HWY APT 901 | HOLLYWOOD | FL | 33020 | 7328 | HOLLYWOOD STATION RES CONDOUNIT 901PER CDO BK/PG: 44531/884 |
| 514216JC1500 | YUFFA,LEON | 301 NW 159 ST | N MIAMI BEACH | FL | 33169 | | HOLLYWOOD STATION RES CONDOUNIT 902PER CDO BK/PG: 44531/884 |
| 514216JC1510 | LUGO-CRUZ,JAVIERPIRELA BRITO,SABRINA ELENA | 140 S DIXIE HWY #903 | HOLLYWOOD | FL | 33020 | | HOLLYWOOD STATION RES CONDOUNIT 903PER CDO BK/PG: 44531/884 |
| 514216JC1520 | MATIAS,JAIME | 15 MARIPOSA AVE | *TORONTO ON | CA | M6N 4 | A3 | HOLLYWOOD STATION RES CONDOUNIT 904PER CDO BK/PG: 44531/884 |
| 514216JC1530 | HS LOW INVESTMENTS LLC | 2400 EAT COMMERCIAL BLVD #511 | FORT LAUDERDALI | FL | 33308 | | HOLLYWOOD STATION RES CONDOUNIT 905PER CDO BK/PG: 44531/884 |
| 514216JC1540 | COCKCROFT,STEPHEN & HESTER | 20533 BISCAYNE BLVD | MIAMI | FL | 33180 | 1529 | HOLLYWOOD STATION RES CONDOUNIT 906PER CDO BK/PG: 44531/884 |
| 514216JC1550 | FL 3RPM LLC | 43121 SHORE SQ | ASHBURN | VA | 20148 | | HOLLYWOOD STATION RES CONDOUNIT 907PER CDO BK/PG: 44531/884 |
| 514216JC1560 | BECQUEREL LLC | 3125 NE 163 ST | NORTH MIAMI BEA | FL | 33160 | | HOLLYWOOD STATION RES CONDOUNIT 908PER CDO BK/PG: 44531/884 |
| 514216JC1570 | NETA LLC | 785 CRANDON BLVD STE 201 | KEY BISCAYNE | FL | 33149 | | HOLLYWOOD STATION RES CONDOUNIT 909PER CDO BK/PG: 44531/884 |
| 514216JC1580 | FERSZT,MORRISFERSZT,REGINA RAQUEL | 13969 E MAPLEWOOD PL | CENTENNIAL | CO | 80111 | | HOLLYWOOD STATION RES CONDOUNIT 910PER CDO BK/PG: 44531/884 |

| | | | | | | | |
|--------------|---|-----------------------------------|-------------------|----|-------|------|---|
| 514216JC1590 | JONES,NICOLA LUCY | 1674 FOLLY RD APT 1014 | CHARLESTON | SC | 29412 | 8726 | HOLLYWOOD STATION RES CONDOUNIT 911PER CDO BK/PG: 44531/884 |
| 514216JC1600 | PIERRE,LINDA | 140 S DIXIE HWY UNIT 912 | HOLLYWOOD | FL | 33020 | | HOLLYWOOD STATION RES CONDOUNIT 912PER CDO BK/PG: 44531/884 |
| 514216JC1610 | ROCKING PALMS CORP | 785 CRANDON BLVD UNIT 201 | KEY BISCAYNE | FL | 33149 | | HOLLYWOOD STATION RES CONDOUNIT 913PER CDO BK/PG: 44531/884 |
| 514216JC1620 | AYALA,SORAYA ALEXANDRA GARCIA | 140 S DIXIE HWY #914 | HOLLYWOOD | FL | 33020 | | HOLLYWOOD STATION RES CONDOUNIT 914PER CDO BK/PG: 44531/884 |
| 514216JC1630 | VILARINO,DAVID | 140 S DIXIE HWY #915 | HOLLYWOOD | FL | 33020 | | HOLLYWOOD STATION RES CONDOUNIT 915PER CDO BK/PG: 44531/884 |
| 514216JC1640 | AARON CHURBA TRCHURBA,AARON TRSTEE | 12161 NW 7 ST | PLANTATION | FL | 33325 | | HOLLYWOOD STATION RES CONDOUNIT 916PER CDO BK/PG: 44531/884 |
| 514216JC1650 | BOULANGER,DOMINIC KARAUDA,TOMASZ PIOTRKARAUDA,MAREK & KARAUDA,ADAM | 300 SW 55TH AVE | PLANTATION | FL | 33317 | 3534 | HOLLYWOOD STATION RES CONDOUNIT 917PER CDO BK/PG: 44531/884 |
| 514216JC1660 | | 140 SOUTH DIXIE HWY #918 | HOLLYWOOD | FL | 33020 | | HOLLYWOOD STATION RES CONDOUNIT 918PER CDO BK/PG: 44531/884 |
| 514216JC1670 | PARTAIN,GEORGE PARTAIN,SUSAN | 140 S DIXIE HIGHWAY #919 | HOLLYWOOD | FL | 33020 | | HOLLYWOOD STATION RES CONDOUNIT 919PER CDO BK/PG: 44531/884 |
| 514216JC1680 | GUTSZTEIN,MAURICIO & JUDITH | 140 S DIXIE HWY #920 | HOLLYWOOD | FL | 33020 | | HOLLYWOOD STATION RES CONDOUNIT 920PER CDO BK/PG: 44531/884 |
| 514216JC1690 | MAZUR,VASYLYNA H/ECHAUS,IAROSLAV | 140 S DIXIE HWY #921 | HOLLYWOOD | FL | 33020 | | HOLLYWOOD STATION RES CONDOUNIT 921PER CDO BK/PG: 44531/884 |
| 514216JC1700 | EDPAB LLC | 407 LINCOLN RD #11K | MIAMI BEACH | FL | 33140 | | HOLLYWOOD STATION RES CONDOUNIT 922PER CDO BK/PG: 44531/884 |
| 514216JC1710 | HOLDACK,JACQUELINE LOPEZ,ALF REDO | 140 S DIXIE HWY #923 | HOLLYWOOD | FL | 33020 | | HOLLYWOOD STATION RES CONDOUNIT 923PER CDO BK/PG: 44531/884 |
| 514216JC1720 | BOHORQUEZ,MARIA PAULA DIAZ | 140 S DIXIE HWY # 925 | HOLLYWOOD | FL | 33020 | | HOLLYWOOD STATION RES CONDOUNIT 925PER CDO BK/PG: 44531/884 |
| 514216JC1730 | PROBST,KATHRYN ANN | 140 S DIXIE HWY #927 | HOLLYWOOD | FL | 33020 | | HOLLYWOOD STATION RES CONDOUNIT 927PER CDO BK/PG: 44531/884 |
| 514216JC1740 | MATHEW CAPITAL CORP | 219 NAPOLI ST | CENTRAL ISLIP | NY | 11722 | | HOLLYWOOD STATION RES CONDOUNIT 929PER CDO BK/PG: 44531/884 |
| 514216JC1750 | HERNANDEZ,CATHY HERNANDEZ,A NDREA SLATO | 321 NW 45 TER | DEERFIELD BEACH | FL | 33442 | | HOLLYWOOD STATION RES CONDOUNIT 931PER CDO BK/PG: 44531/884 |
| 514216JC1760 | AQUILES 1 LLC | 17701 BISCAYNE BLVD SUITE #200 | AVENTURA | FL | 33160 | | HOLLYWOOD STATION RES CONDOUNIT 933PER CDO BK/PG: 44531/884 |
| 514216JC1770 | JOSEPH BAUM REV TR MIRIAM BAUM REV TR | 15901 COLLINS AVE APT 4102 | SUNNY ISLES BEACH | FL | 33160 | 4165 | HOLLYWOOD STATION RES CONDOUNIT 935PER CDO BK/PG: 44531/884 |
| 514216JC1780 | WINGFIELD,JOHN ANDREW | 140 S DIXIE HWY #937 | HOLLYWOOD | FL | 33020 | | HOLLYWOOD STATION RES CONDOUNIT 937PER CDO BK/PG: 44531/884 |
| 514216JC1790 | HERNANDEZ HERRERA,RON S | 140 S DIXIE HWY #1001 | HOLLYWOOD | FL | 33020 | | HOLLYWOOD STATION RES CONDOUNIT 1001PER CDO BK/PG: 44531/884 |
| 514216JC1800 | HS LOW INVESTMENTS LLC | 2400 W COMMERCIAL BLVD #511 | FORT LAUDERDALE | FL | 33308 | | HOLLYWOOD STATION RES CONDOUNIT 1002PER CDO BK/PG: 44531/884 |
| 514216JC1810 | ROSSELLI,MONICA | 12230 NW 8 ST | MIAMI | FL | 33182 | | HOLLYWOOD STATION RES CONDOUNIT 1003PER CDO BK/PG: 44531/884 |
| 514216JC1820 | MEDINA,GISELLE | 140 S DIXIE HWY #1004 | HOLLYWOOD | FL | 33020 | | HOLLYWOOD STATION RES CONDOUNIT 1004PER CDO BK/PG: 44531/884 |

| | | | | | | | |
|--------------|--|------------------------------|---------------------|--|-------|------|--|
| 514216JC1830 | PAMM INVESTMENT LLC | 400 KINGS POINT DR #1223 | SUNNY ISLES BEAC FL | | 33160 | | HOLLYWOOD STATION RES CONDOUNIT 1005PER CDO BK/PG: 44531/884 |
| 514216JC1840 | RUGGIERO,LAWRENCERUGGIERO, APRIL | 40 JACINTO WAY | NOVATO CA | | 94945 | | HOLLYWOOD STATION RES CONDOUNIT 1006PER CDO BK/PG: 44531/884 |
| 514216JC1850 | HS 1007 PROPERTY LLC | 7000 ISLAND BLVD #307 | AVENTURA FL | | 33160 | | HOLLYWOOD STATION RES CONDOUNIT 1007PER CDO BK/PG: 44531/884 |
| 514216JC1860 | GARCIA,JACINTA & MODESTO | 3502 SANTA SOFIA ST | MISSION TX | | 78572 | | HOLLYWOOD STATION RES CONDOUNIT 1008PER CDO BK/PG: 44531/884 |
| 514216JC1870 | REALTY REVENUE LLC | 4101 N OCEAN BLVD #109 | BOCA RATON FL | | 33431 | | HOLLYWOOD STATION RES CONDOUNIT 1009PER CDO BK/PG: 44531/884 |
| 514216JC1880 | YUFFA,LEON%VIVIAN BENAIM RIVA,PATRICIA MARTINEZ DE LARIVA,PRISCILLA SUSANA M DE LA | 6797 WILLOW WOOD DR APT 6062 | BOCA RATON FL | | 33434 | 3539 | HOLLYWOOD STATION RES CONDOUNIT 1010PER CDO BK/PG: 44531/884 |
| 514216JC1890 | FLORIDA MGMT SERVICES INC%ROBERT E CLARK | 140 S DIXIE HWY #1011 | HOLLYWOOD FL | | 33020 | | HOLLYWOOD STATION RES CONDOUNIT 1011PER CDO BK/PG: 44531/884 |
| 514216JC1900 | DONTACH LIMITED% ROYAL BANK OF CANADA TR CO | 158 HAMPTON CIR | JUPITER FL | | 33458 | | HOLLYWOOD STATION RES CONDOUNIT 1012PER CDO BK/PG: 44531/884 |
| 514216JC1910 | | PO BOX 1586 CARDINAL AVE | * GEORGE TOWN KY | | | | HOLLYWOOD STATION RES CONDOUNIT 1013PER CDO BK/PG: 44531/884 |
| 514216JC1920 | BAUM,RACHEL | 140 S DIXIE HWY #1014 | HOLLYWOOD FL | | 33020 | | HOLLYWOOD STATION RES CONDOUNIT 1014PER CDO BK/PG: 44531/884 |
| 514216JC1930 | FARCAS,CIPRIAN DUMITRU | 140 S DIXIE HWY #1015 | HOLLYWOOD FL | | 33020 | | HOLLYWOOD STATION RES CONDOUNIT 1015PER CDO BK/PG: 44531/884 |
| 514216JC1940 | A&J CITY REALTY GROUP LLC | 135 SAN LORENZO AVE #130 | CORAL GABLES FL | | 33133 | | HOLLYWOOD STATION RES CONDOUNIT 1016PER CDO BK/PG: 44531/884 |
| 514216JC1950 | STANLEY,MARK L | 140 S DIXIE HWY #1017 | HOLLYWOOD FL | | 33020 | | HOLLYWOOD STATION RES CONDOUNIT 1017PER CDO BK/PG: 44531/884 |
| 514216JC1960 | MELTEC INC | 1561 PASSION VINE CIR | WESTON FL | | 33326 | | HOLLYWOOD STATION RES CONDOUNIT 1018PER CDO BK/PG: 44531/884 |
| 514216JC1970 | GARCIA,LIBARDO | 4100 THOMAS ST | HOLLYWOOD FL | | 33021 | | HOLLYWOOD STATION RES CONDOUNIT 1019PER CDO BK/PG: 44531/884 |
| 514216JC1980 | BOUNOS,LUZ STELLA H/EROONEY,CARMEN SOPHIA | 140 S DIXIE HWY #1020 | HOLLYWOOD FL | | 33020 | | HOLLYWOOD STATION RES CONDOUNIT 1020PER CDO BK/PG: 44531/884 |
| 514216JC1990 | POOS,TAMASDAROCZI,RITA ETAL | 140 S DIXIE HWY #1021 | HOLLYWOOD FL | | 33020 | | HOLLYWOOD STATION RES CONDOUNIT 1021PER CDO BK/PG: 44531/884 |
| 514216JC2000 | HS LOW INVESTMENTS LLC | 2400 E COMMERCIAL BLVD #511 | FORT LAUDERDALE FL | | 33308 | | HOLLYWOOD STATION RES CONDOUNIT 1022PER CDO BK/PG: 44531/884 |
| 514216JC2010 | HOLLYWOOD DEVELOPMENTS LLC | 2600 S DOUGLAS RD STE PH-8 | CORAL GABLES FL | | 33134 | | HOLLYWOOD STATION RES CONDOUNIT 1023PER CDO BK/PG: 44531/884 |
| 514216JC2020 | FERSZT,MORRISFERSZT,REGINA RAQUEL | 13969 E MAPLEWOOD PL | CENTENNIAL CO | | 80111 | | HOLLYWOOD STATION RES CONDOUNIT 1025PER CDO BK/PG: 44531/884 |
| 514216JC2030 | DIAZ,YOLANDA | 140 S DIXIE HWY #1027 | HOLLYWOOD FL | | 33020 | | HOLLYWOOD STATION RES CONDOUNIT 1027PER CDO BK/PG: 44531/884 |
| 514216JC2040 | FERSZT,MORRISFERSZT,REGINA RAQUEL | 13969 E MAPLEWOOD PL | CENTENNIAL CO | | 80111 | | HOLLYWOOD STATION RES CONDOUNIT 1029PER CDO BK/PG: 44531/884 |
| 514216JC2050 | SAA,GLORIA | 140 S DIXIE HWY #1031 | HOLLYWOOD FL | | 33020 | | HOLLYWOOD STATION RES CONDOUNIT 1031PER CDO BK/PG: 44531/884 |
| 514216JC2060 | SAUDON,NINA | 140 S DIXIE HWY APT 1033 | HOLLYWOOD FL | | 33020 | 7331 | HOLLYWOOD STATION RES CONDOUNIT 1033PER CDO BK/PG: 44531/884 |

| | | | | | | | |
|--------------|--|-----------------------------|--------------------|----|-------|------|---|
| 514216JC2070 | ARROCHA,JULIAN ADOLFO | 140 S DIXIE HWY #1035 | HOLLYWOOD | FL | 33020 | | HOLLYWOOD STATION RES CONDOUNIT 1035PER CDO BK/PG: 44531/884 |
| 514216JC2080 | SEGERBERG,RYAN SEXTON | 140 S DIXIE HWY #1037 | HOLLYWOOD | FL | 33020 | | HOLLYWOOD STATION RES CONDOUNIT 1037PER CDO BK/PG: 44531/884 |
| 514216JC2090 | PONDVIEW NEST LLC | 258 HARVARD ST #294 | BROOKLINE | MA | 02446 | | HOLLYWOOD STATION RES CONDOUNIT TH-101PER CDO BK/PG: 44531/884 |
| 514216JC2100 | NETA LLC | 785 CRANDON BLVD STE 201 | KEY BISCAYNE | FL | 33149 | | HOLLYWOOD STATION RES CONDOUNIT TH-102PER CDO BK/PG: 44531/884 |
| 514216JC2110 | HS TH103 LLC | 785 CRANDON BLVD #201 | KEY BISCAYNE | FL | 33149 | | HOLLYWOOD STATION RES CONDOUNIT TH-103PER CDO BK/PG: 44531/884 |
| 514216JC2120 | AZOR,HUMBERTO JOSE | 1575 S TRAFALGAR CIR | HOLLYWOOD | FL | 33020 | | HOLLYWOOD STATION RES CONDOUNIT TH-104PER CDO BK/PG: 44531/884 |
| 514216JC2130 | LABORATORIO EL MANA USA LLC | 2312 CORAL REEF CT | FORT LAUDERDALE | FL | 33312 | | HOLLYWOOD STATION RES CONDOUNIT TH-105PER CDO BK/PG: 44531/884 |
| 514216JC2140 | HOLLMANN,ANDRESMACHADO-FEUERMANN,NICHOLAS | 140 S DIXIE HWY #TH-106 | HOLLYWOOD | FL | 33020 | | HOLLYWOOD STATION RES CONDOUNIT TH-106PER CDO BK/PG: 44531/884 |
| 514216JD0010 | CORNERSTONE 27 LLC | 2100 HOLLYWOOD BLVD | HOLLYWOOD | FL | 33020 | | HOLLYWOOD STATION COMM CONDOUNIT CU-107PER CDO BK/PG: 44531/884 |
| 514216JD0020 | CORNERSTONE 27 LLC | 2100 HOLLYWOOD BLVD | HOLLYWOOD | FL | 33020 | | HOLLYWOOD STATION COMM CONDOUNIT CU-108PER CDO BK/PG: 44531/884 |
| 514216JD0030 | CORNERSTONE 27 LLC | 2100 HOLLYWOOD BLVD | HOLLYWOOD | FL | 33020 | | HOLLYWOOD STATION COMM CONDOUNIT CU-109PER CDO BK/PG: 44531/884 |
| 514216JD0040 | CORNERSTONE 27 LLC | 2100 HOLLYWOOD BLVD | HOLLYWOOD | FL | 33020 | | HOLLYWOOD STATION COMM CONDOUNIT CU-110PER CDO BK/PG: 44531/884 |
| 514216JD0050 | CORNERSTONE 27 LLC | 2100 HOLLYWOOD BLVD | HOLLYWOOD | FL | 33020 | | HOLLYWOOD STATION COMM CONDOUNIT CU-111PER CDO BK/PG: 44531/884 |
| 514216JD0060 | CORNERSTONE 27 LLC | 2100 HOLLYWOOD BLVD | HOLLYWOOD | FL | 33020 | | HOLLYWOOD STATION COMM CONDOUNIT CU-112PER CDO BK/PG: 44531/884 |
| 514216JD0070 | CORNERSTONE 27 LLC | 2100 HOLLYWOOD BLVD | HOLLYWOOD | FL | 33020 | | HOLLYWOOD STATION COMM CONDOUNIT CU-113PER CDO BK/PG: 44531/884 |
| 514216JD0080 | CORNERSTONE 27 LLC | 2100 HOLLYWOOD BLVD | HOLLYWOOD | FL | 33020 | | HOLLYWOOD STATION COMM CONDOUNIT CU-114PER CDO BK/PG: 44531/884 |
| 514216JD0090 | LANDED HOLDINGS CORP | 20133 NE 16 PLACE | AVENTURA | FL | 33179 | | HOLLYWOOD STATION COMM CONDOUNIT CU-115PER CDO BK/PG: 44531/884 |
| 514216JD0100 | HARPER PEARL REALTY LLC | 2116 HOLLYWOOD BLVD | HOLLYWOOD | FL | 33020 | | HOLLYWOOD STATION COMM CONDOUNIT CU-116PER CDO BK/PG: 44531/884 |
| 514216NR0010 | SANTORO,PIETRO | 1603 HOLLYWOOD BLVD | HOLLYWOOD | FL | 33020 | 6809 | GARDEN TERRACE APT 2 CO-OPUNIT 1 |
| 514216NR0020 | BALLEW,LOWERY | 2241 MONROE ST #2 | HOLLYWOOD | FL | 33020 | | GARDEN TERRACE APT 2 CO-OPUNIT 2 |
| 514216NR0030 | HIM AND HER TRPOWELL-STEVENSON,H A TRSTEE ETAL | 13330 BELLAMY BROTHERS BLVD | DADE CITY | FL | 33525 | | GARDEN TERRACE APT 2 CO-OPUNIT 3 |
| 514216NR0040 | SLATER,SCOTT | 6228 ROLLING RD | SPRINGFIELD | VA | 22152 | 2306 | GARDEN TERRACE APT 2 CO-OPUNIT 4 |
| 514216NR0050 | MCCOY,TERESA | | | | | | |
| 514216NR0060 | GISELAMCCOY,MARTIN FRANCIS | 2241 MONROE ST #5 | HOLLYWOOD | FL | 33020 | | GARDEN TERRACE APT 2 CO-OPUNIT 5 |
| | TABASSO,ANTHONY E | 103 BEAUFORD LANE | PALM COAST | FL | 32137 | | GARDEN TERRACE APT 2 CO-OPUNIT 6 |
| 514216NR0070 | ZOPPI,GERARDINA ADA | CONTRADA PIANO DI RALLO | *CONZA CAMPANIA IT | | 83040 | | GARDEN TERRACE APT 2 CO-OPUNIT 7 |
| 514216NR0080 | WILLIAMS,PASCAL | 10 CH DE LA CHARMILLE | *MONTE TREMBLAI CA | | J8E 0 | C4 | GARDEN TERRACE APT 2 CO-OPUNIT 8 |
| 514216NR0090 | BURNS,MICHAEL P | 1234 SE 13 TER | FORT LAUDERDALE | FL | 33316 | | GARDEN TERRACE APT 2 CO-OPUNIT 9 |

| | | | | | | | |
|--------------|---|-----------------------------------|------------------|----|-------|------|-----------------------------------|
| 514216NR0100 | HIM & HER TRPOWELL- STEVENSON,H A TRSTEE ETAL | 13330 BELLAMY BROTHERS BLVD | DADE CITY | FL | 33525 | | GARDEN TERRACE APT 2 CO-OPUNIT 10 |
| 514216NR0110 | JIMENEZ-DORTA,ANADIAD LAPUENTE,NOSLEN | 8108 NW 200 ST | HIALEAH | FL | 33015 | | GARDEN TERRACE APT 2 CO-OPUNIT 11 |
| 514216NR0120 | TABASSO,ANTHONY E | 103 BEAUFORD LANE | PALM COAST | FL | 32137 | | GARDEN TERRACE APT 2 CO-OPUNIT 12 |
| 514216NS0010 | COTE MORIN,MARIE FRANCEMORIN,MARCEL ETAL | 402-660 BLVD DE L'ANGE GARDIEN | *L'ASSOMPTION QC | CA | J5W 1 | T2 | CORONET VILLA APTS CO-OPUNIT 1 |
| 514216NS0020 | COTE,MURIELLE | 1100 BOUL DU GRAND HERON | *ST JEROME QC | CA | J5L 1 | G2 | CORONET VILLA APTS CO-OPUNIT 2 |
| 514216NS0030 | PARENTEAU,JEAN | 2804 MANDEVILLE | *SOREL-TRACY QC | CA | J3R 2 | L7 | CORONET VILLA APTS CO-OPUNIT 3 |
| 514216NS0040 | CUMBIE,TIMOTHY | 2300 JACKSON ST #4 | HOLLYWOOD | FL | 33020 | | CORONET VILLA APTS CO-OPUNIT 4 |
| 514216NS0050 | DESORMEAUX,JEAN- JACQUESLAFOREST,JOSEE | 51 RANG KEMPT | *MONT ST-GREGOI | CA | J0J 1 | K0 | CORONET VILLA APTS CO-OPUNIT 5 |
| 514216NS0060 | PINTAUDI,JEANPINTAUDI,JEANIE ETAL | 14788 S 178 LN | GOODYEAR | AZ | 85338 | | CORONET VILLA APTS CO-OPUNIT 6 |
| 514216NS0070 | FROMAL,CLINTON & JOANN | 2300 JACKSON ST #7 | HOLLYWOOD | FL | 33020 | 4903 | CORONET VILLA APTS CO-OPUNIT 7 |
| 514216NS0080 | BOTTONE,EDWARD JJARVIS- BOTTONE,DONNA | 47 ALEXANDRIA DR | MANALAPAN | NJ | 07726 | | CORONET VILLA APTS CO-OPUNIT 8 |
| 514216NS0090 | TRUITT,RONALD MARK | 2300 JACKSON ST #9 | HOLLYWOOD | FL | 33020 | 4903 | CORONET VILLA APTS CO-OPUNIT 9 |
| 514216NS0100 | PINTAUDI,JEANIEPINTAUDI JONES,ROSE ETAL | 14788 S 178 LN | GOODYEAR | AZ | 85338 | | CORONET VILLA APTS CO-OPUNIT 10 |
| 514216NS0110 | ELLIOTT,KATE EELLIOTT,ROGER WILLIAM | 2300 JACKSON ST #11 | HOLLYWOOD | FL | 33020 | 4903 | CORONET VILLA APTS CO-OPUNIT 11 |
| 514216NS0120 | OUELLET,FERNAND & NADAQUELLET,ERIC | 2300 JACKSON ST #12 | HOLLYWOOD | FL | 33020 | 4903 | CORONET VILLA APTS CO-OPUNIT 12 |
| | City of Hollywood 2600 Hollywood Boulevard Josh Levy, Mayor | | | | | | |
| | City of Hollywood 2600 Hollywood Boulevard Caryl S. Shuham, (| | | | | | |
| | City of Hollywood 2600 Hollywood Boulevard Peter Hernandez, (| | | | | | |
| | City of Hollywood 2600 Hollywood Boulevard Traci L. Callari, Co | | | | | | |
| | City of Hollywood 2600 Hollywood Boulevard Adam Gruber, Con | | | | | | |
| | City of Hollywood 2600 Hollywood Boulevard Kevin D. Biederma | | | | | | |

City of Hollywood

2600 Hollywood Boulevard

Idelma Quintana C Hollywood, FL 33020-4807

CITY OF

HOLLYWOOD

DEPT. OF

PLANNING &

DEVELOPMENT

SERVICES

PO BOX 229045

HOLLYWOOD FL

33022-9045

EXHIBIT B

1/06/26 MEETING PARTICIPANT LIST

| Name (original name) | Join time | Leave time | Duration (minutes) | Guest | Recording disclaimer response | In waiting room |
|-----------------------------|------------------|-------------------|---------------------------|--------------|--------------------------------------|------------------------|
| Kelly Ray# Green | 1/6/2026 17:36 | 1/6/2026 18:08 | 33 | No | OK | No |
| Kevin Biederman | 1/6/2026 17:48 | 1/6/2026 18:00 | 12 | Yes | No Response | Yes |
| PHERNANDEZ | 1/6/2026 17:51 | 1/6/2026 18:00 | 9 | Yes | No Response | Yes |
| Liz Somerstein | 1/6/2026 17:55 | 1/6/2026 18:08 | 14 | Yes | OK | No |
| Ken Crawford | 1/6/2026 17:56 | 1/6/2026 18:00 | 4 | Yes | No Response | Yes |
| Anthony Diaz | 1/6/2026 17:57 | 1/6/2026 18:08 | 12 | Yes | OK | No |
| iPad (2) | 1/6/2026 18:00 | 1/6/2026 18:08 | 9 | Yes | OK | No |
| Heidi Bibler | 1/6/2026 18:00 | 1/6/2026 18:08 | 9 | Yes | OK | No |
| Zoom user | 1/6/2026 18:00 | 1/6/2026 18:08 | 9 | Yes | OK | No |
| Ken Crawford | 1/6/2026 18:00 | 1/6/2026 18:08 | 9 | Yes | No Response | No |
| iPhone | 1/6/2026 18:01 | 1/6/2026 18:07 | 6 | Yes | OK | No |
| Menachem Triete | 1/6/2026 18:02 | 1/6/2026 18:08 | 7 | Yes | OK | No |
| Kelli Whritenour | 1/6/2026 18:02 | 1/6/2026 18:08 | 7 | Yes | OK | No |
| iPhone | 1/6/2026 18:07 | 1/6/2026 18:08 | 1 | Yes | No Response | Yes |
| Motty Druin | 1/6/2026 18:08 | 1/6/2026 18:08 | 1 | Yes | No Response | Yes |

EXHIBIT C

POWERPOINT PRESENTATION

DIXIE HIGHWAY APARTMENTS

2200 Jackson Street

REZONING

Public Participation Meeting

January 6, 2026

6:00 PM

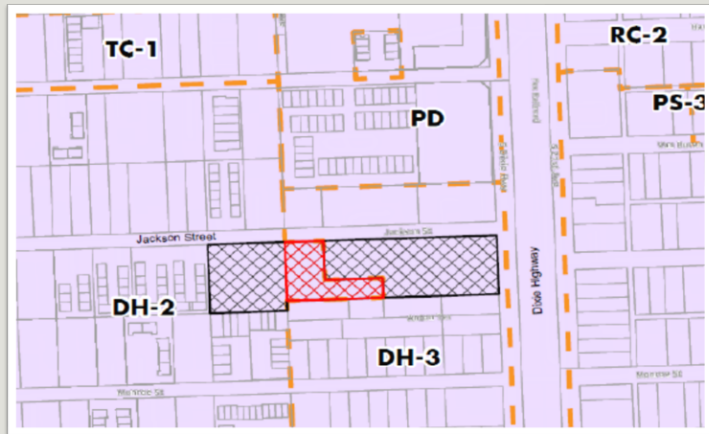

Aerial Location Map

Subject Site 

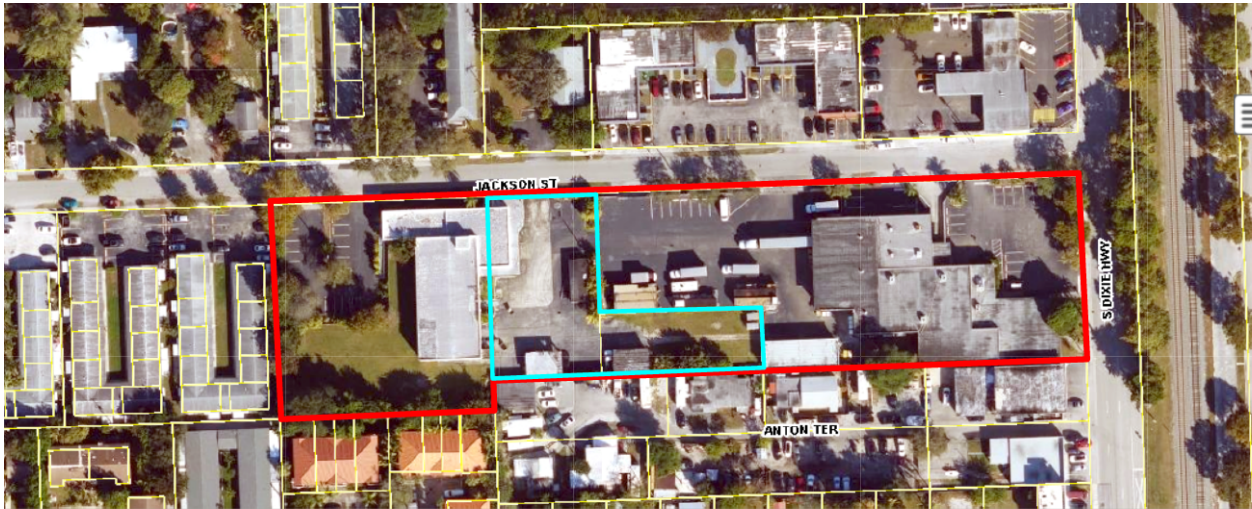

Aerial Location Map

Rezoning Area
(+/- 0.6 ac)

Overall Development Site
(+/- 3 ac)



Existing Conditions

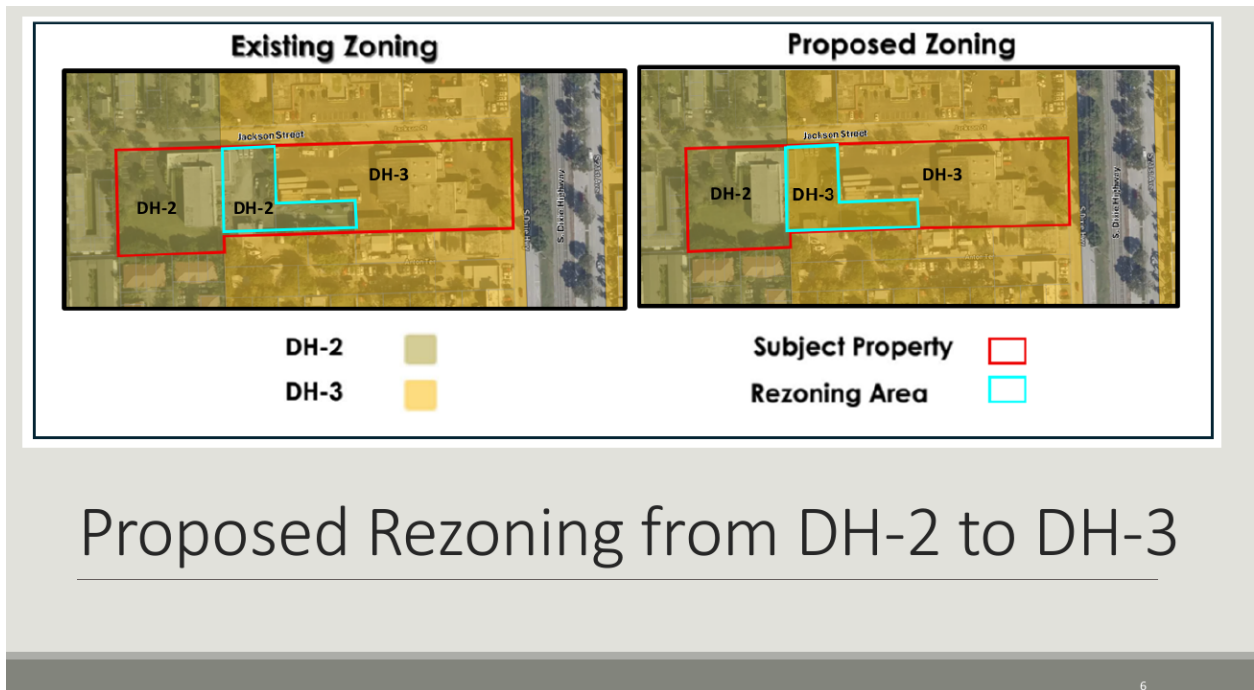
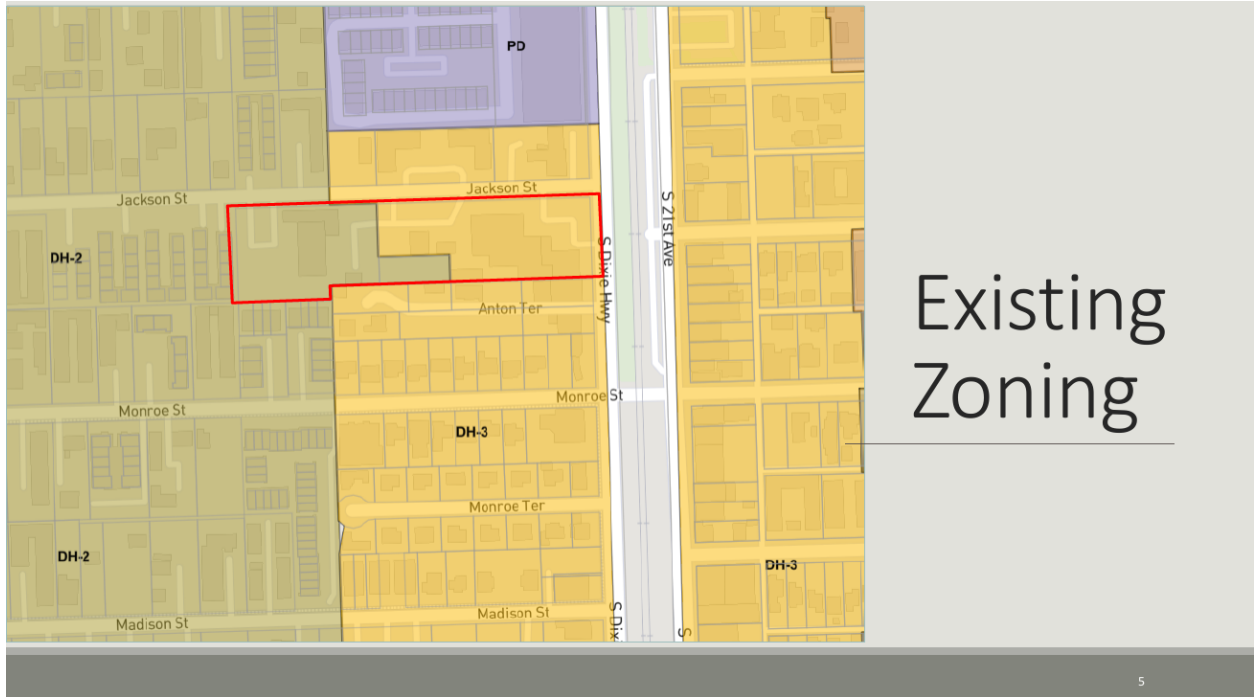



EXHIBIT E

EMAIL CORRESPONDENCE

Kelly Ray

From: Kelly Ray
Sent: Tuesday, January 6, 2026 6:30 PM
To: Motty Druin
Cc: Elizabeth Somerstein
Subject: RE: Request for Zoom Registration Link 2200 Jackson St Hollywood Florida

Good evening, Motty,

I see in my records that you logged in to tonight's meeting as it ended. I wanted to reach out to see if you had any questions for us. Additionally, a 2nd public information meeting is scheduled for 1/26/26 at 6pm. Notices with registration information will be going out soon.

Call or email with any questions.

Thank you.

Kelly Ray
Land Planner
Greenspoon Marder LLP
200 East Broward Boulevard, Suite 1800
Fort Lauderdale, FL 33301
Office Phone Number: (954) 491-1120, Ext. 3477
Direct Line: (954) 333-4377
Email Address: Kelly.Ray@gmlaw.com

EXHIBIT F

1/26/2026 MEETING NOTIFICATION DOCUMENTATION



CERTIFICATION LETTER

City of Hollywood

Date: January 8, 2026

Applicant: Bridge Asset Management, LLC

Legal Description: Portion of Block I of Hollywood Little Ranches as recorded in Plat Book 1 Page 26 of the Public Records of Broward County, Florida.

Address or General Location: 400 S. Dixie Highway and 2200 Jackson Street

This letter certifies that the attached list of property owners was prepared using the latest tax folio rolls supplied by the Broward County Property Appraisers Office as of December 19, 2025 within 500 feet from each property and the Planning Department and City Commission and all Civic Associations.

This letter also certifies that the attached Community Meeting Notice notification was sent to the owners on the list. The notice was mailed January 7, 2026.

Finally, this letter certifies that the site was posted with two public notice signs. The signs were updated January 7, 2026.

Thank You,

Christina Mathews

Sworn and subscribed before me this 8th day of January, 2026. She is personally known to me.

Signature of Notary

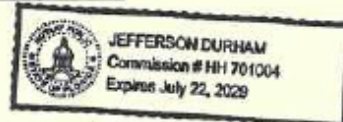

1025 Yale Drive
Hollywood, Florida 33021
954-920-2205
Email: cutroplanning@yahoo.com



Virtual Community Meeting Invitation

Bridge Asset Management, LLC is inviting you to attend a virtual community meeting to discuss a rezoning application submitted to the City of Hollywood. This meeting is being held to discuss the rezoning proposed on the property generally located south of Jackson Street and west of S. Dixie Highway as outlined in the location map below. All interested parties are encouraged to participate in this virtual meeting. Representatives of the applicant will be available during the meeting to discuss the application and address questions.

2200 Jackson Street and Folio ID 5142-16-01-0850

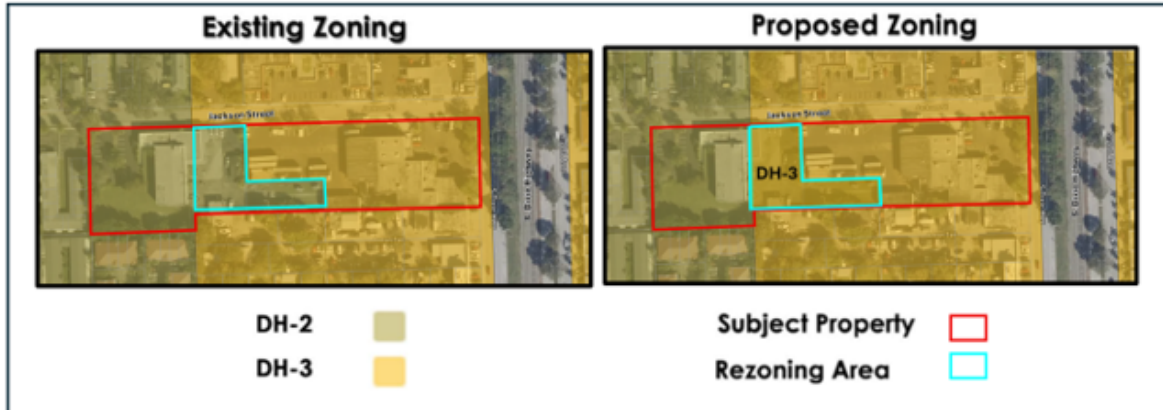

VIRTUAL COMMUNITY MEETING DETAILS

Meeting Date & Time: **Monday, January 26, 2026 at 6:00 P.M.**

To participate, you must register before **12:00pm on Monday, January 26, 2026**. Instructions are provided below.

If you have specific questions regarding the proposed development, we request that you send them to **Leslie Suarez** via e-mail to Leslie.Suarez@gmlaw.com.

REGISTRATION

To register for the meeting, please send your email address to leslie.suarez@gmlaw.com by no later than **12:00 pm. on January 26, 2026**. You will then receive the login information for the meeting. **The meeting ID will be provided when you register for the meeting.**

INSTRUCTIONS FOR ZOOM MEETING

In order see and hear our presentation you will need a computer, laptop or tablet and speakers. Download Zoom on your device using <https://zoom.us/support/download>. If you do not have the equipment listed above, you can also call into the meeting to hear the presentation and ask questions. Use any of the phone numbers below and you will be prompted to enter the meeting ID. Please note that these numbers are not toll-free.

1 646 876 9923 US (New York) 1 346 248 7799 US (Houston) 1 253 215 8782 US (Tacoma)
1 312 626 6799 US (Chicago) 1 669 900 6833 US (San Jose)



NOTICE 



-  No proposed Site Plan
-  No proposed Site Plan
-  No proposed Site Plan

A change is proposed for this site
The City has received a rezoning application to change from DH-2 to DH-3 zoning district within the Regional Activity Center (RAC).

PUBLIC MEETING
Monday, January 26, 2026 @ 6:00 PM
Virtual Meeting Registration: leslie.suarez@gmlaw.com

Site Address: 2200 Jackson St. and Folio No. 5142-16-01-0850
Applicant: Bridge Asset Management LLC.
Applicant contact: Kelly.Ray@gmlaw.com

For more information about this application or to tell us what you think:

-  **PLANNING CONTACT**
Carleen Diaz, Planner II
954-921-3473
cdiaz@hollywoodfl.org
-  **APPLICATION INFORMATION**
AGENDA
hollywoodfl.gov/register.com

File # 25-Z-91



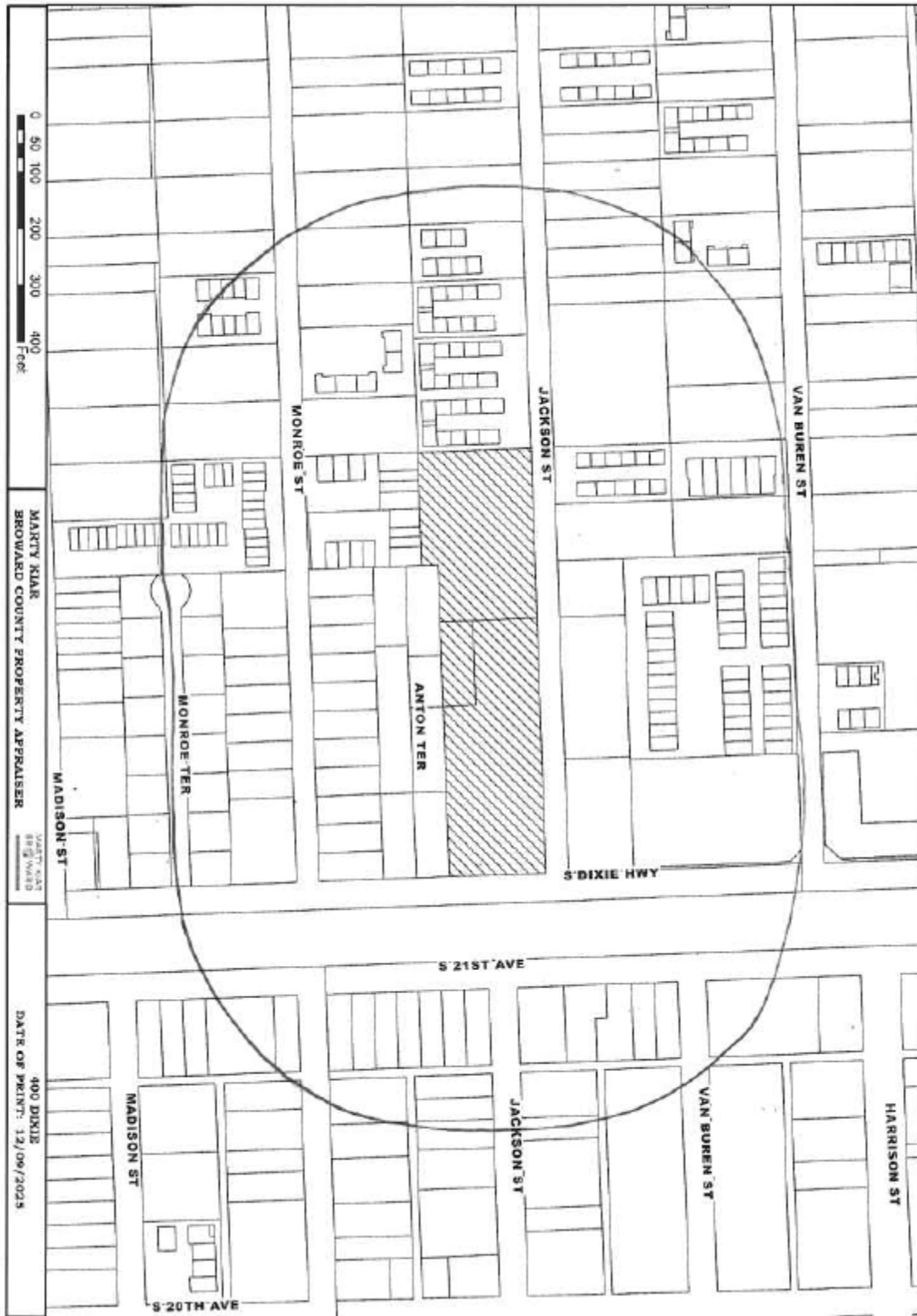

1/26/26 MEETING - MAILING LIST

| FOLIO_NUMB | NAME | ADDRESS_LI | CITY | STATE | ZIP | ZIP4 | LEGAL |
|--------------|---|-----------------------------|-------------------|-------|-------|------|---|
| | | | | | | | 15-51-42FEC RAILROAD R/W 100 FT WIDE INTHE SW 1/4 AND NW 1/4 OF SEC155142, LYING EAST OF DIXIE HWY WITHIN CITY OF HOLLYWOOD |
| 51421500020 | FLORIDA EAST COAST RAILWAY LLCATTN: DANIELA BRANDENBURG | 7150 PHILIPS HWY | JACKSONVILLE | FL | 32256 | | |
| 514215010560 | 501 LTY LLC | 835 MERIDIAN LN | HOLLYWOOD | FL | 33019 | | HOLLYWOOD 1-21 BLOT 1 BLK 4 |
| 514215010580 | 509 SOUTH LLC | 2025 TYLER ST | HOLLYWOOD | FL | 33020 | | HOLLYWOOD 1-21 BLOTS 2 THRU 4BLK 4 |
| 514215010590 | MAZAL TOV GROUP INC | PO BOX 667975 | MIAMI | FL | 33166 | | HOLLYWOOD 1-21 BLOT 5 BLK 4 |
| 514215010720 | 2032 MONROE STREET LLC | 16275 COLLINS AVE #1401 | SUNNY ISLES BEACH | FL | 33160 | 4325 | HOLLYWOOD 1-21 BLOT 23,24 E 30 BLK 4 |
| 514215010730 | 501 LTY LLC | 835 MERIDIAN LN | HOLLYWOOD | FL | 33019 | | HOLLYWOOD 1-21 BLOT 24 W 10,25 BLK 4 |
| 514215010740 | TRRHODES,LORRAINE | 3443 SW 53 CT | FORT LAUDERDALE | FL | 33312 | 5544 | HOLLYWOOD 1-21 BLOT 1 BLK 5 |
| 514215010750 | SWCA HOLLYWOOD LLC | PO BOX 223190 | HOLLYWOOD | FL | 33022 | 3190 | HOLLYWOOD 1-21 BLOT 2 BLK 5 |
| 514215010760 | 411 SOUTH 21 LLC | 120 LAKESIDE DR | LAWRENCE | NY | 11559 | | HOLLYWOOD 1-21 BLOT 3 BLK 5 |
| 514215010770 | LLC | 902 S 14 AVE | HOLLYWOOD | FL | 33020 | | HOLLYWOOD 1-21 BLOT 4 BLK 5 |
| 514215010780 | R&A SAADA FAMILY LTD | 2025 TYLER ST | HOLLYWOOD | FL | 33020 | | HOLLYWOOD 1-21 BLOT 5 BLK 5 |
| 514215010790 | LIPKA HOLDINGS LLC | 423 S 21 AVE | HOLLYWOOD | FL | 33020 | | HOLLYWOOD 1-21 BLOT 6 BLK 5 |
| 514215010800 | PINAT RAMZOR LLC | 1119A SOUTH 21 AVE | HOLLYWOOD | FL | 33020 | | HOLLYWOOD 1-21 BLOT 7 BLK 5 |
| 514215010810 | 2035 MONROE ST LLC | 720 E PALISADE AVE #105 | ENGLEWOOD CLIFFS | NJ | 07632 | | HOLLYWOOD 1-21 BLOT 8,9 BLK 5 |
| 514215010820 | POURJI,FARBODPOURJI,ANITA WICKUM,MEAGAN H/EBRENT & | 2009 MONROE ST | HOLLYWOOD | FL | 33020 | 5025 | HOLLYWOOD 1-21 BLOT 10,11 W1/2 BLK 5 |
| 514215010830 | MEAGAN WICKUM TR ETAL | 2021 MONROE ST | HOLLYWOOD | FL | 33020 | 5025 | HOLLYWOOD 1-21 BLOT 11 E1/2,12,13 W1/2 BLK 5 |
| 514215010930 | ALEX II USA LLC | 698 W PALMETTO PARK RD | BOCA RATON | FL | 33486 | 3560 | HOLLYWOOD 1-21 BLOT 21,22 LESS W 10 BLK 5 |
| 514215010940 | CRESPO,MAUREEN | 2028 JACKSON ST | HOLLYWOOD | FL | 33020 | | HOLLYWOOD 1-21 BLOT 22 W 10,23 BLK 5 |
| 514215010950 | FORREST,RAMONA RAE | 2030 JACKSON ST | HOLLYWOOD | FL | 33020 | | HOLLYWOOD 1-21 BLOT 24 BLK 5 |
| 514215010960 | XIDIS,PANAGIOTIS PETER | 2036 JACKSON ST | HOLLYWOOD | FL | 33020 | | HOLLYWOOD 1-21 BLOT 25 BLK 5 |
| 514215010970 | TRSTEE | 303 S 21 AVE | HOLLYWOOD | FL | 33020 | 5011 | HOLLYWOOD 1-21 BLOT 1 BLK 6 |
| 514215010980 | EMMA 307 LLC | 21200 POINT PL #1904 | AVENTURA | FL | 33180 | | HOLLYWOOD 1-21 BLOT 2 BLK 6 |
| 514215010990 | 311 M & J INC | 4000 SW 106 TER | DAVIE | FL | 33328 | | HOLLYWOOD 1-21 BLOT 3,4 LESS N 20 OF S 35 OF W60 & LESS S 15 BLK 6 |
| 514215011010 | MR9 INVESTMENTS LLC | 66 W FLAGLER ST 8TH FLOOR | MIAMI | FL | 33130 | | HOLLYWOOD 1-21 BLOT 5 BLK 6 TOGETHER WITH LOT 4W 60 OF S 35 & LOT 4 E 75 OF S15 OF BLK 6 |
| 514215011020 | EMAIRI,DONTE | 2708 BRUCE TER | HOLLYWOOD | FL | 33020 | | HOLLYWOOD 1-21 BLOT 6,7 BLK 6 |
| 514215011030 | CB JACKSON LLC | 2250 SW 3 AVE #100 | MIAMI | FL | 33129 | | HOLLYWOOD 1-21 BLOT 8 & LOT 9 BLK 6 |
| 514215011050 | SHARON BACHAR REV | PO BOX 630098 | MIAMI | FL | 33163 | 0098 | HOLLYWOOD 1-21 BLOT 10 BLK 6 |
| 514215011060 | TRBACHAR,SHARON TRSTEE | 1920 S OCEAN DR #7D | HALLANDALE BEACH | FL | 33009 | | HOLLYWOOD 1-21 BLOT 11 TO 13 BLK 6 |
| 514215011130 | VB HOLLYWOOD SOUTH HOLDINGS LLC | 6201 SW 70 ST STE 200 | MIAMI | FL | 33143 | | HOLLYWOOD 1-21 BALL OF LOTS 18 THRU 27, BLK 6AKA: PARCELS 1 THRU 5 PER INSTR# 118220385 |
| 514215011180 | INVESTMENT VAN BUREN LLC | 1300 PONCE DE LEON BLVD #90 | CORAL GABLES | FL | 33134 | | HOLLYWOOD 1-21 BLOT 3 TO 7 BLK 7 |
| 514215011190 | VB HOLLYWOOD HOLDINGS LLC | 6201 SW 70 ST #200 | SOUTH MIAMI | FL | 33143 | | HOLLYWOOD 1-21 BALL OF LOTS 8 THRU 17, BLK 7AKA: PARCELS 1 THRU 4 PER INSTR# 118220384 |
| 514215070010 | ARISTIZABAL,RODRIGO | 13440 SW 17 CT | MIRAMAR | FL | 33027 | | WILSON PARK 157-14 BPARCEL A AMEN PLAT OF LONGMOORE SUB OF LOTS 6&7 BLK H HOLLYWOOD LITTLERANCHES 16-30 B HOLLYWOOD LITTLERANCHES 1-26 B POR LOTS 3,4,5BLK H OF 1-26 B TOGET WITH PORLOTS 6&7 OF 16-30 B FKA POR LOT1 THRU 9 OF 7-23 B DESC AS BEGSW COR LOT 3,N 295,E 335.42,S295,W 355.41 TO POB,LESS UNITS101-107,201-207,301-307,401-406,501-505 & LESS 601-611AKA:COMMON AREAHOLLYWOOD STATION COURTYARD |
| 514215110010 | COURTYARDS AT HOLLYWOOD STATIONHOA INC % ATTN OFFICE | 2150 VAN BUREN ST | HOLLYWOOD | FL | 33020 | | |

| | | | | | | | |
|--------------|----------------------------------|---|----------------------|----|-------|------|--|
| 514215110011 | TENGHAMN,STIG RUNE L | 2150 VAN BUREN ST APT 101 | HOLLYWOOD | FL | 33020 | 7334 | HOLLYWOOD LITTLE RANCHES7-23 B,POR LOT 1,DESC AS COMM ATNW COR LOT 1,E 33.37,S 9.28 TOPOB,S 48,W 24.50,N 48,E 24.50 TOPOB, AKA:UNIT 101HOLLYWOOD STATION COURTYARD |
| 514215110020 | SCHLAFRIG,ELKE &HERSKOVITZ,JOEL | 568 GRAND ST #J205 | NEW YORK | NY | 10002 | | HOLLYWOODLITTLE RANCHES 7-23 BPOR LOTS 1 & 2 DESC AS COMM NWCOR LOT 1,E 55.04 ALG N/L LOT 1S 9.28 TO POB,S 48,W 21.67,N 48E 21.67 TO POBAKA:UNIT 102HOLLYWOOD STATION COURTYARD |
| 514215110030 | COLON UNION LLC | THOMAS DE BEILANGA E4-120 Y *AMAZONAS QUITO | | EC | | | HOLLYWOODLITTLE RANCHES 7-23 BPOR OF LOT 2 OF SAID SUB,COMMAT NW COR OF LOT 1,E 76.71,S9.28 TO POB,S 48,W 21.67,N 48E 21.67 TO POBAKA:UNIT 103HOLLYWOOD STATION COURTYARD |
| 514215110040 | GLASS SHINE II LLC | 4014 CHASE AVE UNIT 220 | MIAMI BEACH | FL | 33140 | | F D LONGMORE SUB OF LOTS 6 & 7OF BLK H OF HOLLYWOODLITTLE RANCHES 7-23 B,POR LOTS2&3 DESC AS COMM NW COR LOT 1,E98.38,S 9.28 TO POB,S 48,W 21.67N 48,E 21.67 TO POB,AKA:UNIT 104HOLLYWOOD STATION COURTYARD |
| 514215110050 | MADJANI,MAXIMILIEN EMEDI | 436 KILEALA BALANDA AVE | *LUBBUMBASHI KAT/ CG | | | | F D LONGMORE SUB OF LOTS 6 & 7OF BLK H OF HOLLYWOODLITTLE RANCHES 7-23 B POR LOT 3DESC AS:COMM NW COR LOT 1,E120.05,S 9.28 TO POB,S 48,W21.67,N 48,E 21.67 TO POBAKA:UNIT 105HOLLYWOOD STATION COURTYARD |
| 514215110060 | SCICLUNA,ISABELLA | 2150 VAN BUREN ST #106 | HOLLYWOOD | FL | 33020 | | F D LONGMORE SUB OF LOTS 6 & 7OF BLK H OF HOLLYWOODLITTLE RANCHES 7-23 B POR LOTS4 & 5 DESC:COMM NW COR LOT 1,E 166.22,S 9.27 TO POB,S 48,W 24.50,N 48,E 24.50 TO POBAKA:UNIT 106HOLLYWOOD STATION COURTYARD |
| 514215110070 | YAICH,KEVINDEBOER,GABRIELA A | 1921 KATHY LN | N PALM BEACH | FL | 33408 | 3028 | F D LONGMORE SUB OF LOTS 6 & 7OF BLK H OF HOLLYWOOD LITTLE RANCHES7-23 BPOR LOTS 5&6,DESC AS COMM AT NWCOR LOT 1,E 222.96,S 9.27 TO POBS 48,W 24.50,N 48,E 24.50 TO POBAKA:UNIT 201HOLLYWOOD STATION COURTYARD |
| 514215110080 | VERANDA 530 LLC | 785 CRANDON BLVD STE 201 | KEY BISCAYNE | FL | 33149 | | F D LONGMORE SUB OF LOTS 6 & 7BLK H HOLLYWOOD LITTLE RANCHES7-23 BPOR LOTS 6&7 DESC AS COMM AT NWCOR LOT 1,E 244.63,S 9.27 TO POBS 48,W 21.67,N 48,E 21.67 TO POBAKA:UNIT 202HOLLYWOOD STATION COURTYARD |
| 514215110090 | BOWERMAN,JAIME MPARRISH,DONALD E | 2130 VAN BUREN ST # 202 | HOLLYWOOD | FL | 33020 | | F D LONGMORE SUB OF LOTS 6 & 7BLK H HOLLYWOOD LITTLE RANCHES7-23 BPOR LOT 7 DESC AS:COMM AT NW CORLOT 1,E 266.30,S 9.27 TO POB,S48,W 21.67,N 48,E 21.67 TO POBAKA:UNIT 203HOLLYWOOD STATION COURTYARD |
| 514215110100 | GAMBINO,GONZALO | 2130 VAN BUREN ST #203 | HOLLYWOOD | FL | 33020 | | |

| | | | | | | | |
|--------------|---|------------------------|------------------------|-------|-------|---|---|
| 514215110110 | NEO INDUSTRIAL LLC | 1108 NE 4 ST | HALLANDALE BEACH FL | 33009 | | HOLLYWOOD LITTLE RANCHES7-23 BPOR LOTS 7&8 DESC AS:COMM AT NWLOT 1,E 287.97,S 9.26 TO POB,S48,W 21.67,N 48,E 21.67 TO POBAKA:UNIT 204HOLLYWOOD STATION COURTYARD F D LONGMORE SUB OF LOTS 6 & 7BLK H HOLLYWOOD LITTLE RANCHES7-23 BPOR LOT 8,DESC AS:COMM AT NW CORLOT 1,E 309.64,S 9.26 TO POB,309.64,S 9.26 TO POB,S 48,W21.67,N 48,E 21.67 TO POBAKA: UNIT 205HOLLYWOOD STATION COURTYARD | |
| 514215110120 | MCCAFFREY,CHARLES G IV | 50 PARK DR APT 9 | MIAMI | FL | 33154 | 1345 | F D LONGMORE SUB OF LOTS 6 & 7BLK H HOLLYWOOD LITTLE RANCHES7-23 BPOR LOTS 8&9 DESC AS:COMM AT NWCOR LOT 1,E 331.31,S 9.26 TO POBS 48,W 21.67,N 48,E 21.67 TO POBAKA:UNIT 206HOLLYWOOD STATION COURTYARD F D LONGMORE SUB OF LOTS 6 & 7BLK H HOLLYWOOD LITTLE RANCHES7-23 B,POR LOT 9 DESC AS COMM ATNW COR LOT 1 OF 7-23 B,E 355.31,S 9.26 TO POB,S 48,W 24,N 48,E 24 TO POBAKA:UNIT 207HOLLYWOOD STATION COURTYARD |
| 514215110130 | PEREZ,JUAN CARLOSPENAILILLO,SALOME | 2130 VAN BUREN ST #206 | HOLLYWOOD | FL | 33020 | | F D LONGMORE SUB OF LOTS 6 & 7BLK H OF HOLLYWOOD LITTLERANCHES 7-23 B,POR LOTS 5 & 6 &HOLLYWOOD LITTLE RANCHES 1-26 BPOR LOT 5;DESC AS COMM AT NW CORLOT 1 7-23 B,E 221.40,S 80.18 TOPOB,S 48,W 24.50,N 48,E 24.50 TOPOBAKA:UNIT 301HOLLYWOOD STATION COURTYARD |
| 514215110140 | COLON UNION LLC | 31 SE 5 ST #312 | MIAMI | FL | 33131 | | F D LONGMORE SUB OF LOTS 6 & 7BLK H OF HOLLYWOOD LITTLERANCHES 7-23 B,POR LOTS 6 & 7, &HOLLYWOOD LITTLE RANCHES 1-26 BPOR LOT 5,DESC AS COMM AT NW CORLOT 1,E 243.07,S 80.18 TO POB,S48,W 21.67,N 48,E 21.67 TO POBAKA:UNIT 302HOLLYWOOD STATION COURTYARD F D LONGMORE SUB OF LOTS 6 & 7BLK H HOLLYWOOD LITTLE RANCHES7-23 BPOR LOT 7, & HOLLYWOOD LITTLERANCHES 1-26 B,POR LOT 5,DESC ASCOMM AT NW COR LOT 1 OF 7-23 B,E 264.74,S 80.18 TO POB,S 48,W21.67,N 48,E 21.67 TO POBAKA:UNIT 303HOLLYWOOD STATION COURTYARD |
| 514215110150 | MARQUES DA CRUZ,MARCELO F | RUA BEGONIAS RES CONDO | *JARDIM 353 BELEM I BR | | 6635 | 110 | F D LONGMORE SUB OF LOTS 6 & 7BLK H OF HOLLYWOOD LITTLERANCHES 7-23 B,POR LOTS 6 & 7, &HOLLYWOOD LITTLE RANCHES 1-26 BPOR LOT 5,DESC AS COMM AT NW CORLOT 1,E 243.07,S 80.18 TO POB,S48,W 21.67,N 48,E 21.67 TO POBAKA:UNIT 302HOLLYWOOD STATION COURTYARD F D LONGMORE SUB OF LOTS 6 & 7BLK H HOLLYWOOD LITTLE RANCHES7-23 BPOR LOT 7, & HOLLYWOOD LITTLERANCHES 1-26 B,POR LOT 5,DESC ASCOMM AT NW COR LOT 1 OF 7-23 B,E 264.74,S 80.18 TO POB,S 48,W21.67,N 48,E 21.67 TO POBAKA:UNIT 303HOLLYWOOD STATION COURTYARD |
| 514215110160 | FRENTZEL,ANDREA H/EFRENTZEL,CHRISTOPHER BEYTIA | 2134 VAN BUREN ST #302 | HOLLYWOOD | FL | 33020 | | F D LONGMORE SUB OF LOTS 6 & 7BLK H OF HOLLYWOOD LITTLERANCHES 7-23 B,POR LOTS 7 & 8 &HOLLYWOOD LITTLE RANCHES 1-26 BPOR LOT 5;DESC AS COMM AT NW CORLOT 1,E 286.41,S 80.18 TO POB,S48,W 21.67,N 48,E 21.67 TO POBAKA:UNIT 304HOLLYWOOD STATION COURTYARD F D LONGMORE SUB OF LOTS 6 & 7BLK H OF HOLLYWOOD LITTLERANCHES 7-23 B A POR LOT 8 &HOLLYWOOD LITTLE RANCHES 1-26 BA POR LOT 5 BLK H DESC AS COMMNW COR LOT 1,E 308.08 ALG N/L,S 80.18 TO POB,S 48,W 21.67,N 48,E 21.67 TO POB;AKA:UNIT 305 HOLLYWOOD STATIONCOURTYARD |
| 514215110170 | STABILE,JACQUELINE M | 2134 VAN BUREN ST #303 | HOLLYWOOD | FL | 33020 | | F D LONGMORE SUB OF LOTS 6 & 7BLK H OF HOLLYWOOD LITTLERANCHES 7-23 B,POR LOTS 7 & 8 &HOLLYWOOD LITTLE RANCHES 1-26 BPOR LOT 5;DESC AS COMM AT NW CORLOT 1,E 286.41,S 80.18 TO POB,S48,W 21.67,N 48,E 21.67 TO POBAKA:UNIT 304HOLLYWOOD STATION COURTYARD F D LONGMORE SUB OF LOTS 6 & 7BLK H OF HOLLYWOOD LITTLERANCHES 7-23 B A POR LOT 8 &HOLLYWOOD LITTLE RANCHES 1-26 BA POR LOT 5 BLK H DESC AS COMMNW COR LOT 1,E 308.08 ALG N/L,S 80.18 TO POB,S 48,W 21.67,N 48,E 21.67 TO POB;AKA:UNIT 305 HOLLYWOOD STATIONCOURTYARD |
| 514215110180 | VARGHESE,STEPHENVARGHESE,SU SAN | 12424 NW 80 PLACE | PARKLAND | FL | 33076 | | F D LONGMORE SUB OF LOTS 6 & 7BLK H OF HOLLYWOOD LITTLERANCHES 7-23 B,POR LOTS 7 & 8 &HOLLYWOOD LITTLE RANCHES 1-26 BPOR LOT 5;DESC AS COMM AT NW CORLOT 1,E 286.41,S 80.18 TO POB,S48,W 21.67,N 48,E 21.67 TO POBAKA:UNIT 304HOLLYWOOD STATION COURTYARD F D LONGMORE SUB OF LOTS 6 & 7BLK H OF HOLLYWOOD LITTLERANCHES 7-23 B A POR LOT 8 &HOLLYWOOD LITTLE RANCHES 1-26 BA POR LOT 5 BLK H DESC AS COMMNW COR LOT 1,E 308.08 ALG N/L,S 80.18 TO POB,S 48,W 21.67,N 48,E 21.67 TO POB;AKA:UNIT 305 HOLLYWOOD STATIONCOURTYARD |
| 514215110190 | FISHMAN,JON D | 2134 VAN BUREN ST #305 | HOLLYWOOD | FL | 33020 | | F D LONGMORE SUB OF LOTS 6 & 7BLK H OF HOLLYWOOD LITTLERANCHES 7-23 B,POR LOTS 7 & 8 &HOLLYWOOD LITTLE RANCHES 1-26 BPOR LOT 5;DESC AS COMM AT NW CORLOT 1,E 286.41,S 80.18 TO POB,S48,W 21.67,N 48,E 21.67 TO POBAKA:UNIT 304HOLLYWOOD STATION COURTYARD F D LONGMORE SUB OF LOTS 6 & 7BLK H OF HOLLYWOOD LITTLERANCHES 7-23 B A POR LOT 8 &HOLLYWOOD LITTLE RANCHES 1-26 BA POR LOT 5 BLK H DESC AS COMMNW COR LOT 1,E 308.08 ALG N/L,S 80.18 TO POB,S 48,W 21.67,N 48,E 21.67 TO POB;AKA:UNIT 305 HOLLYWOOD STATIONCOURTYARD |

| | | | | | | |
|--------------|---|--------------------------|--------------|----|------------|--|
| 514215110200 | PANTOJA GONZALEZ,JOSE IGNACIO MARTINEZ- SALELLAS,CAMILA PAOLA | 10676 QUAIL GROVE WAY | SAN ANTONIO | FL | 33576 | F D LONGMORE SUB OF LOTS 6 & 7 BLK H OF HOLLYWOOD LITTLE RANCHES 7-23 B A POR LOT 8 & 9,HOLLYWOOD LITTLE RANCHES 1-26 B POR LOT 5 BLK H DESC AS COMM ATNW COR LOT 1,E 329.74,S 80.18 TO POB,S 48,W 21.67,N 48,E 21.67 TO POBAKA:UNIT 306 HOLLYWOOD STATION COURTYARD |
| 514215110210 | INES CORP | 9100 VINEYARD LAKE DR | PLANTATION | FL | 33324 | HOLLYWOOD LITTLE RANCHES 1-26 B PORTION LOTS 3 & 4 BLK H DESC AS COMM AT NW COR LOT 1,FD LONGMORE SUBD 7-23B,E 354.25,S 80.17 TO POB,S 48,W 24.50,N 48,E 24.50 TO POBAKA:UNIT 307 HOLLYWOOD COURTYARD STATION |
| 514215110220 | SHADRIN,DENIS H/ESA ZONOVA,NATALYA | 2146 VAN BUREN ST #401 | HOLLYWOOD | FL | 33020 | F D LONGMORE SUB OF LOTS 6 & 7 BLK H OF HOLLYWOOD LITTLE RANCHES 7-23 B,POR LOTS 1 & 2 & HOLLYWOOD LITTLE RANCHES 1-26 B POR LOT 5 BLK H,DESC AS COMM ATNW COR LOT 1 OF FD LONGMORE SUBD 7-23 B,E 53.85,S 84.26 TO POB,S 48,W 24.50,N 48,E 24.50 TO POBAKA:UNIT 401 HOLLYWOOD STATION COURTYARD |
| 514215110230 | GRANDINE CORP | 785 CRANDON BLVD #201 | KEY BISCAYNE | FL | 33149 | F D LONGMORE SUB OF LOTS 6 & 7 BLK H OF HOLLYWOOD LITTLE RANCHES 7-23 B, POR OF LOT 2 & BLK H OF HOLLYWOOD LITTLE RANCHES 1-26 B POR OF LOT 5,COMM AT NW COR OF LOT 1 OF FD LONGMORE SUB OF LOTS 6 & 7 BLK HE 75.52,S 84.26 TO POB,S 48,W 21.67,N 48,E 21.67 TO POBAKA:UNIT 402 HOLLYWOOD STATION COURTYARD |
| 514215110240 | BERSHADSKY,RAPHAEL BRAGINSKY, SVETLANA | 804 DEROO LOOP | HIGHWOOD | IL | 60040 | F D LONGMORE SUB OF LOTS 6 & 7 OF BLK H OF HOLLYWOOD LITTLE RANCHES 7-23 B,POR LOTS 2 & 3, & HOLLYWOOD LITTLE RANCHES 1-26 B,POR LOT 5,DESC AS COMM NW COR LOT 1,7-23 B,E 97.19,S 84.26 TO POB,S 48,W 21.67,N 48,E 21.67 TO POBAKA:UNIT 403 HOLLYWOOD STATION COURTYARD |
| 514215110250 | HS TH 404 LLC | 785 CRANDON BLVD STE 201 | KEY BISCAYNE | FL | 33149 | F D LONGMORE SUB OF LOTS 6 & 7 OF BLK H OF HOLLYWOOD LITTLE RANCHES 7-23 B A POR LOT 3 & HOLLYWOOD LITTLE RANCHES 1-26 B A POR LOT 5 BLK H DESC AS COMM NW COR LOT 1 FD LONGMORE SUBDIVISION LOTS 6 & 7 BLK H HOLLYWOOD LITTLE RANCHES,E 118.86,S 84.26 TO POB,S 48,W 21.67,N 48,E 21.67 TO POBAKA:UNIT 404 HOLLYWOOD STATION COURTYARD |
| 514215110260 | TRAUTVETTER,RICHARD JAMES | 2146 VAN BUREN ST #405 | HOLLYWOOD | FL | 33020 7337 | F D LONGMORE SUB OF LOTS 6 & 7 OF BLK H OF HOLLYWOOD LITTLE RANCHES 7-23 B,POR LOT 3 & 4 & HOLLYWOOD LITTLE RANCHES 1-26 B POR LOT 5 BLK H DESC AS COMM NW COR LOT 1 OF 1- 23B,E 140.52,S 84.25 TO POB,S 48,W 21.67,W 48,E 21.67 TO POBAKA:UNIT 405 HOLLYWOOD STATION COURTYARD |

| | | | | | | |
|--------------|---------------------------|----------------------------|--------------|----|-------|---|
| 514215110270 | NETA LLC | 785 CRANDON BLVD #201 | KEY BISCAYNE | FL | 33149 | FDLONGMORE SUBD OF LOTS 6 & 7 BLK H OF HOLLYWOOD LITTLE RANCHES 7-23 B;POR LOTS 4 & 5,&HOLLYWOOD LITTLE RANCHES 1-26POR LOT 5 DESC AS:COMM NW CORLOT 1,7-23 B,E 165.02,S 84.25 TOPOB,S 48,W 24.50,N 48,E 24.50 TOPOBAKA:UNIT 406HOLLYWOOD STATION COURTYARD |
| 514215110280 | OCEANVIEW BAY HARBOUR LLC | 3050 BISCAYNE BLVD STE 403 | MIAMI | FL | 33137 | HOLLYWOOD LITTLE RANCHES 1-26 BPOR OF LOT 3 BLK H,DESC AS,COMMAT NW COR OF LOT 1 OF FDLONGMORE SUBDIVISION OF LOTS 6 & 7 BLK H OF HOLLYWOOD LITTLERANCHES 7-23,S 236.87,E 35.08 TOPOB,E 48,S 26,W 48,N 26 TO POBAKA:UNIT 501HOLLYWOOD STATION COURTYARD |
| 514215110290 | WARIER,ROHIT | 2142 VAN BUREN ST #502 | HOLLYWOOD | FL | 33020 | HOLLYWOOD LITTLE RANCHES 7-23 B;POR LOTS 3 & 4 BLK H DESC ASCOMM AT NW COR OF LOT 1 OF F DLONGMORE SUBD OF LOT 6&7 BLK HOF HOLLYWOOD LITTLE RANCHES7-23 B,S 215.21,E 35.08 TO POB,E 48,S 21.67,W 48,N 21.67 TO POBAKA:UNIT 502HOLLYWOOD STATION COURTYARD |
| 514215110300 | SANCHEZ,KELLY A | 11441 NW 21 CT | PLANTATION | FL | 33323 | HOLLYWOOD LITTLE RANCHES 7-23 B;POR LOTS 3 & 4 BLK H DESC ASCOMM AT NW COR LOT 1 OF FDLONGMORE SUBD OF LOT 6&7 BLK HOF HOLLYWOOD LITTLE RANCHES 7-23B,S 193.54,E 35.08 TO POB,E 48,S21.67,W 48,N 21.67 TO POBAKA:UNIT 503HOLLYWOOD STATION COURTYARD |
| 514215110310 | INES CORP | 9100 VINEYARD LAKE DR | PLANTATION | FL | 33324 | HOLLYWOOD LITTLE RANCHES 7-23B,E 83.17,S 171.82 TO POB,S21.67,W 48,N 21.67,E 48 TO POBAKA:UNIT 504HOLLYWOOD STATION COURTYARD |
| 514215110320 | HATTATSU LLC | 9263 CHELSEA DR N | PLANTATION | FL | 33324 | HOLLYWOOD LITTLE RANCHES 1-26 BPOR OF LOT 5 BKJ H DESC AS:COMMAT NW COR O F LOT 1 OF F DLONGMORE SUBDIVISION OF LOTS 6 & 7 BLK H OF HOLLYWOOD LITTLERANCHES 7-23,S 145.88,E 35.08 TOPOB,E 48,S 26,W 48,N 26 TO POBAKA:UNIT 505HOLLYWOOD STATION COURTYARD |
| 514215110330 | ORANGE SAFE INC | 2626 SHERIDAN ST | HOLLYWOOD | FL | 33020 | HOLLYWOOD LITTLE RANCHES 7-23B,E 121.27,S209.92 TO POB,S 48,W 24.50,N 48,E 24.50 TO POBAKA: UNIT 601HOLLYWOOD STATION COURTYARD |
| 514215110340 | INES CORP | 9100 VINEYARD LAKE DR | PLANTATION | FL | 33324 | HOLLYWOOD LITTLE RANCHES 7-23B,E 142.94,S 209.92 TO POB,S48,W 21.67,N 48,E 21.67 TO POBAKA:UNIT 602HOLLYWOOD STATION COURTYARD |

| | | | | | | | |
|--------------|---|--------------------------|--------------|----|-------|------|--|
| 514215110350 | SEGAN,ARSENIY & PALINA | 2138 VAN BUREN ST #603 | HOLLYWOOD | FL | 33020 | | HOLLYWOOD LITTLE RANCHES 1-26 BPORTION OF LOTS 3 & 4 BLK H DESCAS:COMM NW COR LOT 1 OF 7-23 B,FD LONGMORE SUBDIV,E 164.61,S209.93 TO POB,S 48,W 21.67,N 48E 21.67 TO POBAKA:UNIT 603HOLLYWOOD STATION COURTYARD |
| 514215110360 | INES CORP | 9100 VINEYARD LAKE DR | PLANTATION | FL | 33324 | | HOLLYWOOD LITTLE RANCHES 1-26 BPORTION OF LOTS 3 & 4 BLK H DESCAS:COMM NW COR LOT 1 OF 7-23B,FD LONGMORE SUBDIV,E 186.28,S209.92 TO POB,S 48,W 21.67,N 48,E 21.67 TO POB,AKA:UNIT 604HOLLYWOOD STATION COURTYARD |
| 514215110370 | BATTAGGIA,ILIRIA | 2138 VAN BUREN ST #605 | HOLLYWOOD | FL | 33020 | | HOLLYWOOD LITTLE RANCHES 1-26 BPORTION OF LOTS 3 & 4 BLK H DESCAS:COMM NW COR LOT 1 OF 7-23B,FD LONGMORE SUBDIV,E 207.95,S209.92 TO POB,S 48,W 21.67,N 48,E 21.67 TO POB,AKA:UNIT 605HOLLYWOOD STATION COURTYARD |
| 514215110380 | KOHN,STEVENWANNER-KOHN,JOY ETAL | 2138 VAN BUREN ST #606 | HOLLYWOOD | FL | 33020 | | HOLLYWOOD LITTLE RANCHES 1-26 BPORTION LOTS 3 & 4 BLK H DESC ASCOMM NW COR LOT 1,FD LONGMORESUBD 7-23B,E 229.61,S 209.92 TOPOB,S 48,W 21.67,N 48,E 21.67TO POBAKA:UNIT 606HOLLYWOOD STATION COURTYARD |
| 514215110390 | ELIAS DE TEJADA,MARIA CBAGUALA LAND TR | 2138 VAN BUREN ST #607 | HOLLYWOOD | FL | 33020 | 7339 | HOLLYWOOD LITTLE RANCHES 1-26 BPORTION OF LOTS 3 & 4 BLK H DESCAS:COMM NW COR LOT 1 OF,7-23 B,FD LONGMORE SUBDIV,E 251.28,S209.92 TO POB,S 48,W 21.67,N 48E 21.67 TO POBAKA:UNIT 607HOLLYWOOD STATION COURTYARD |
| 514215110400 | BOOTHE,CHRISTOPHER JOHNCHRISTOPHER JOHN BOOTHE REV TR | 2138 VAN BUREN ST #608 | HOLLYWOOD | FL | 33020 | | LOTS 3 & 4 BLK H DESC ASCOMM NW COR LOT 1,FD LONGMORESUBD 7-23B,E 272.95,S 209.92 TOPOB,S 48,W 21.67,N 48,E 21.67 TOPOB;AKA:UNIT 608HOLLYWOOD STATION COURTYARD |
| 514215110410 | CAHEN,MARK & JESSICA | 2138 VAN BUREN #609 | HOLLYWOOD | FL | 33020 | | 4 BLK H DESC ASCOMM NW COR LOT 1,E 294.61,S 209.92 TO POB,S 48,W 21.67,N 48,E 21.67 TO POBAKA:UNIT 609HOLLYWOOD STATION COURTYARD |
| 514215110412 | SHEKAR,KIRAN H/ENATARAJA LAND TR ETAL | 2138 VAN BUREN ST #610 | HOLLYWOOD | FL | 33020 | | HOLLYWOOD LITTLE RANCHES 1-26 BPORTION LOTS 3 & 4 BLK H DESC ASCOMM AT NE COR LOT 1,FD LONGMORESUBD 7-23B,E 316.28,S 209.91 TOPOB,S 48,W 21.67,N 48,E 21.67 TOPOB,AKA:UNIT 610 HOLLYWOODSTATION COURTYARD |
| 514215110420 | NETA LLC | 785 CRANDON BLVD #201 | KEY BISCAYNE | FL | 33149 | | LOTS 3 & 4 BLK H DESC ASCOMM NW COR LOT 1,7-23B,E ALGN/L FOR 340.78,S 209.91 TO POB,S48,W 24.50,N 48,E 24.50 TO POBAKA:UNIT 611HOLLYWOOD STATION COURTYARD |
| 514215BB0010 | GGH 63 LLC | 18395 BISCAYNE BLVD #400 | AVENTURA | FL | 33160 | | VAN BUREN GARDENS CONDOUNIT 101PER CDO BK/PG: 4681/481 |
| 514215BB0020 | GGH 63 LLC | 18395 BISCAYNE BLVD #400 | AVENTURA | FL | 33160 | | VAN BUREN GARDENS CONDOUNIT 102PER CDO BK/PG: 4681/481 |
| 514215BB0030 | GGH 63 LLC | 18395 BISCYANE BLVD #400 | AVENTURA | FL | 33160 | | VAN BUREN GARDENS CONDOUNIT 103PER CDO BK/PG: 4681/481 |

| | | | | | | | |
|--------------|---|-----------------------------|--------------|----|-------|------|--|
| 514215BB0040 | GGH 63 LLC | 18395 BISCAYNE BLVD #400 | AVENTURA | FL | 33160 | | VAN BUREN GARDENS CONDOUNIT 104PER CDO BK/PG: 4681/481 |
| 514215BB0050 | GGH 63 LLC | 18395 BISCAYNE BLVD #400 | AVENTURA | FL | 33160 | | VAN BUREN GARDENS CONDOUNIT 105PER CDO BK/PG: 4681/481 |
| 514215BB0060 | GGH 63 LLC | 18395 BISCAYNE BLVD #400 | AVENTURA | FL | 33160 | | VAN BUREN GARDENS CONDOUNIT 106PER CDO BK/PG: 4681/481 |
| 514215BB0070 | GGH 63 LLC | 18395 BISCAYNE BLVD #400 | AVENTURA | FL | 33160 | | VAN BUREN GARDENS CONDOUNIT 201PER CDO BK/PG: 4681/481 |
| 514215BB0080 | GGH 63 LLC | 18395 BISCAYNE BLVD #400 | AVENTURA | FL | 33160 | | VAN BUREN GARDENS CONDOUNIT 202PER CDO BK/PG: 4681/481 |
| 514215BB0090 | GGH 63 LLC | 18395 BISCAYNE BLVD #400 | AVENTURA | FL | 33160 | | VAN BUREN GARDENS CONDOUNIT 203PER CDO BK/PG: 4681/481 |
| 514215BB0100 | GGH 63 LLC | 18395 BISCAYNE BLVD #400 | AVENTURA | FL | 33160 | | VAN BUREN GARDENS CONDOUNIT 204PER CDO BK/PG: 4681/481 |
| 514215BB0110 | GGH 63 LLC | 18395 BISCAYNE BLVD #400 | AVENTURA | FL | 33160 | | VAN BUREN GARDENS CONDOUNIT 205PER CDO BK/PG: 4681/481 |
| 514215BB0120 | GGH 63 LLC | 18395 BISCAYNE BLVD #400 | AVENTURA | FL | 33160 | | VAN BUREN GARDENS CONDOUNIT 206PER CDO BK/PG: 4681/481 |
| 514215BF0010 | GAUDET,THOMAS ANTHONY | 2100 VAN BUREN ST #101 | HOLLYWOOD | FL | 33020 | | THE LOFTS AT HOLLYWOOD STATIONCONDO UNIT 101PER CDO BK/PG: 45392/833 |
| 514215BF0020 | PEREZ,MAGIN A | 7426 SW 106 PL | MIAMI | FL | 33173 | 2945 | THE LOFTS AT HOLLYWOOD STATIONCONDO UNIT 102PER CDO BK/PG: 45392/833 |
| 514215BF0030 | VALMAX VENTURES LLC | 1257 SW 19 ST | MIAMI | FL | 33145 | 2914 | THE LOFTS AT HOLLYWOOD STATIONCONDO UNIT 103PER CDO BK/PG: 45392/833 |
| 514215BF0040 | PINEDA,PEDRO JOSE MEDINACALLE TOUSSAINT #4 INT 3 COLONIA | BARRIO NINO JESUS DELEGACII | *MEXICO CITY | MX | | | THE LOFTS AT HOLLYWOOD STATIONCONDO UNIT 104PER CDO BK/PG: 45392/833 |
| 514215BF0050 | ETIENNE,PHILIPPE HUGUESETIENNE,JEAN PHILIPPE | 2100 VAN BUREN ST #105 | HOLLYWOOD | FL | 33020 | | THE LOFTS AT HOLLYWOOD STATIONCONDO UNIT 105PER CDO BK/PG: 45392/833 |
| 514215BF0060 | TORRESTORRES,GLADYS RAMON DE ETAL | 7219 134 COURT SE | RENTON | WA | 98059 | 3004 | THE LOFTS AT HOLLYWOOD STATIONCONDO UNIT 201PER CDO BK/PG: 45392/833 |
| 514215BF0070 | BOBOVITCH,STANISLAV | 2100 VAN BUREN STREET #202 | HOLLYWOOD | FL | 33301 | 2980 | THE LOFTS AT HOLLYWOOD STATIONCONDO UNIT 202PER CDO BK/PG: 45392/833 |
| 514215BF0080 | SHOPPING LLC | 2100 VAN BUREN ST STE 203 | HOLLYWOOD | FL | 33020 | | THE LOFTS AT HOLLYWOOD STATIONCONDO UNIT 203PER CDO BK/PG: 45392/833 |
| 514215BF0090 | AAS REAL ESTATE LLC | 785 CRANDON BLVD STE 201 | KEY BISCAYNE | FL | 33149 | | THE LOFTS AT HOLLYWOOD STATIONCONDO UNIT 204PER CDO BK/PG: 45392/833 |
| 514215BF0100 | GUIEB,ANGELORIVERO,SUSANA | 2100 VAN BUREN ST #205 | HOLLYWOOD | FL | 33020 | | THE LOFTS AT HOLLYWOOD STATIONCONDO UNIT 205PER CDO BK/PG: 45392/833 |
| 514215BF0110 | GUZMAN,JORGE ARNALDO | 16618 NW 72 PL | HIALEAH | FL | 33015 | | THE LOFTS AT HOLLYWOOD STATIONCONDO UNIT 206PER CDO BK/PG: 45392/833 |
| 514215BF0120 | DE OLIVEIRA,ANDRES | 3330 DOCKSIDE DR | HOLLYWOOD | FL | 33026 | | THE LOFTS AT HOLLYWOOD STATIONCONDO UNIT 207PER CDO BK/PG: 45392/833 |
| 514215BF0130 | BELL,ALICIA ANN | 2100 VAN BUREN ST #208 | HOLLYWOOD | FL | 33020 | | THE LOFTS AT HOLLYWOOD STATIONCONDO UNIT 208PER CDO BK/PG: 45392/833 |
| 514215BF0140 | MARTINEZ,GIOVANNI SALUSTIOLEAL,DILCIA YADIRA BERTI | 1675 MARKET ST STE 201 | WESTON | FL | 33326 | | THE LOFTS AT HOLLYWOOD STATIONCONDO UNIT 209PER CDO BK/PG: 45392/833 |
| 514215BF0150 | REALTY REVENUE LLC | 4101 N OCEAN BLVD #109 | BOCA RATON | FL | 33431 | | THE LOFTS AT HOLLYWOOD STATIONCONDO UNIT 210PER CDO BK/PG: 45392/833 |

| | | | | | | | |
|--------------|---|---|------------------|----|-------|------|---|
| 514215BF0160 | GONZALEZ,PABLO EDUARDO | 2100 VAN BUREN ST #211 | HOLLYWOOD | FL | 33020 | | THE LOFTS AT HOLLYWOOD STATIONCONDO UNIT 211PER CDO BK/PG: 45392/833 |
| 514215BF0170 | NETA LLC | 785 CRANDON BLVD #201 | KEY BISCAYNE | FL | 33149 | | THE LOFTS AT HOLLYWOOD STATIONCONDO UNIT 212PER CDO BK/PG: 45392/833 |
| 514215BF0180 | MACCHIAROLI,MARK | 2100 VAN BUREN ST # 213 | HOLLYWOOD | FL | 33020 | | THE LOFTS AT HOLLYWOOD STATIONCONDO UNIT 213PER CDO BK/PG: 45392/833 |
| 514215BF0190 | CHAMBERS,MARK S & RACHEL | 2100 VAN BUREN ST #214 | HOLLYWOOD | FL | 33020 | | THE LOFTS AT HOLLYWOOD STATIONCONDO UNIT 214PER CDO BK/PG: 45392/833 |
| 514215BF0200 | ALUSHI,AILDA | 5370 NW 88TH AVE APT A106 | SUNRISE | FL | 33351 | 4807 | THE LOFTS AT HOLLYWOOD STATIONCONDO UNIT 215PER CDO BK/PG: 45392/833 |
| 514215BF0210 | LA SALADA LLC% DAISY DANNA | 7824 COLLINS AVE #3B | MIAMI BEACH | FL | 33141 | 6117 | THE LOFTS AT HOLLYWOOD STATIONCONDO UNIT 216PER CDO BK/PG: 45392/833 |
| 514215BF0220 | DAUGELA,ALDAS | 2100 VAN BUREN ST 217 | HOLLYWOOD | FL | 33020 | | THE LOFTS AT HOLLYWOOD STATIONCONDO UNIT 217PER CDO BK/PG: 45392/833 |
| 514215BF0230 | WEIZMAN CONSULTING INC | 19400 TURNBERRY WAY APT 21 | AVENTURA | FL | 33180 | | THE LOFTS AT HOLLYWOOD STATIONCONDO UNIT 218PER CDO BK/PG: 45392/833 |
| 514215BF0240 | BOTERO,ANA C | 2100 VAN BUREN ST #219 | HOLLYWOOD | FL | 33020 | | THE LOFTS AT HOLLYWOOD STATIONCONDO UNIT 219PER CDO BK/PG: 45392/833 |
| 514215BF0250 | GENT,LESLEY A | 2100 VAN BURDEN ST #220 | HOLLYWOOD | FL | 33020 | | THE LOFTS AT HOLLYWOOD STATIONCONDO UNIT 220PER CDO BK/PG: 45392/833 |
| 514215BF0260 | ZAMOUN,CEDRICPATROGHLIAN,JEN NIFER | 2100 VAN BUREN ST #221 | HOLLYWOOD | FL | 33020 | | THE LOFTS AT HOLLYWOOD STATIONCONDO UNIT 221PER CDO BK/PG: 45392/833 |
| 514215BF0270 | MULIRA,NANDI | 14074 SW THOREN DR | PORT SAINT LUCIE | FL | 34987 | | THE LOFTS AT HOLLYWOOD STATIONCONDO UNIT 222PER CDO BK/PG: 45392/833 |
| 514215BF0280 | TORRES,RAUL FDE TORRES,GLADYS RAMON ETAL | 3510 CANVAS ST | KISSIMMEE | FL | 34741 | 2930 | THE LOFTS AT HOLLYWOOD STATIONCONDO UNIT 301PER CDO BK/PG: 45392/833 |
| 514215BF0290 | VALFAC EXPRESS LLC | 14 KINGS WALK NE | ATLANTA | GA | 30307 | | THE LOFTS AT HOLLYWOOD STATIONCONDO UNIT 302PER CDO BK/PG: 45392/833 |
| 514215BF0300 | RAMIREZ YEPES,SADY | 2100 VAN BUREN ST #303 | HOLLYWOOD | FL | 33020 | | THE LOFTS AT HOLLYWOOD STATIONCONDO UNIT 303PER CDO BK/PG: 45392/833 |
| 514215BF0310 | SUSAN B WEIZMAN LIV TRWEIZMAN,SUSAN B TRSTEE | 19400 TURNBERRY WAY #2111 | AVENTURA | FL | 33180 | | THE LOFTS AT HOLLYWOOD STATIONCONDO UNIT 304PER CDO BK/PG: 45392/833 |
| 514215BF0320 | WEIZMAN CONSULTING INC | 19400 TURNBERRY WAY APT 21 | AVENTURA | FL | 33180 | | THE LOFTS AT HOLLYWOOD STATIONCONDO UNIT 305PER CDO BK/PG: 45392/833 |
| 514215BF0330 | MCMULLEN,MARQUETTE | 2100 VAN BUREN ST #306 | HOLLYWOOD | FL | 33020 | | THE LOFTS AT HOLLYWOOD STATIONCONDO UNIT 306PER CDO BK/PG: 45392/833 |
| 514215BF0340 | BYRNE,TAKAMITSU B | 2100 VAN BUREN ST #307 | HOLLYWOOD | FL | 33020 | | THE LOFTS AT HOLLYWOOD STATIONCONDO UNIT 307PER CDO BK/PG: 45392/833 |
| 514215BF0350 | FRALICK,MARGUERITE | 5035 EUCALYPTUS DR | HOLLYWOOD | FL | 33021 | | THE LOFTS AT HOLLYWOOD STATIONCONDO UNIT 308PER CDO BK/PG: 45392/833 |
| 514215BF0360 | GORDON,FLOYD | 2100 VAN BUREN ST #309 | HOLLYWOOD | FL | 33020 | | THE LOFTS AT HOLLYWOOD STATIONCONDO UNIT 309PER CDO BK/PG: 45392/833 |
| 514215BF0370 | REQUENA,JORGE ALBERTO ALVARADO | 1135 KANE CONCOURSE FLOOR BAY HARBOR ISLANE | FL | | 33154 | | THE LOFTS AT HOLLYWOOD STATIONCONDO UNIT 310PER CDO BK/PG: 45392/833 |
| 514215BF0380 | MILLER,TERREL O & SUSAN AMILLER,ANDRUW J | 2100 VAN BUREN ST #311 | HOLLYWOOD | FL | 33020 | | THE LOFTS AT HOLLYWOOD STATIONCONDO UNIT 311PER CDO BK/PG: 45392/833 |
| 514215BF0390 | PARRY,ANNAANNA PARRY REV TR | 2100 VAN BUREN ST #312 | HOLLYWOOD | FL | 33020 | | THE LOFTS AT HOLLYWOOD STATIONCONDO UNIT 312PER CDO BK/PG: 45392/833 |