

**CITY OF HOLLYWOOD, FLORIDA  
DEPARTMENT OF DEVELOPMENT SERVICES  
DIVISION OF PLANNING AND URBAN DESIGN**

**DATE:** February 10, 2026 **FILE:** 24-DPV-34

**TO:** Planning and Development Board

**VIA:** Cameron Palmer, Planning Manager

**FROM:** Umar Javed, Planner III

**SUBJECT:** Gil Ovadia requests a Design and Site Plan approval for a 4-story, 22-unit multi-family residential development of approximately 28,998 square feet and Variances to permit reduced corner setbacks in the Federal Highway Low-Medium Intensity Multi-Family (FH-1) Zoning District within the Regional Activity Center (2101-2111 N 16<sup>th</sup> Avenue).

**REQUEST:**

Design and Site Plan request for a 4-story, 22-unit multi-family residential development of approximately 28,998 square feet; Variances to Section 4.6(B) of the Zoning & Land Development Regulations to permit reduced corner setbacks in the Federal Highway Low-Medium Intensity Multi-Family (FH-1) Zoning District within the Regional Activity Center (RAC).

**RECOMMENDATION:**

Variance: Approval.

Design: Approval, if variances are granted.

Site Plan: Approval, if design is granted with the following condition:

1. The Applicant will satisfy all public art requirements, in accordance with Section 3.22 (J).

**BACKGROUND**

The subject site, located at 2101-2111 N 16th Avenue comprises of two parcels that are approximately 20,000 square feet when combined, and are zoned FH-1 in the Zoning and Land Development Regulations (ZLDR), within the Regional activity Center (RAC). The lands are situated at the east side of N 16<sup>th</sup> Avenue and are surrounded by a number of uses such as residential to the north south, east, west.

The intention of the RAC is to facilitate multi-use and mixed-use development, encourage mass transit, reduce the need for automobile travel, provide incentives for quality development, and give definition to the urban form. Furthermore, the purpose of the RAC is to concentrate density in specific areas, protecting adjacent residential neighborhoods from excessive growth and commercial intrusion while accommodating a diverse range of housing types, heights, and intensities, which is ideal for sustainable growth.

## REQUEST

The Applicant is requesting review and approval of the Design and Site Plan application for a 22-unit multi-family development. The applicant is proposing 13 one-bedroom units and 9 two-bedroom units that will equate to a minimum cumulative average size of 625 square feet per unit.

The proposed building is designed with a maximum height of 4 stories (45 feet), encompassing approximately 28,998 square feet of gross floor area. The proposed development will meet the landscaping and open space requirements of the ZLDRs through the provision of green space at grade.

The applicant is proposing a total of 34 parking spaces, which results in a surplus of 4 parking spaces above the requirement of the ZLDR s. 13 parking spaces will be allocated to the one-bedroom units, 18 spaces to the two-bedroom units, and the remaining 3 spaces reserved for visitors. It is noted that 9 of the 18 spaces reserved for two bedroom units, will be tandem spaces. The proposed parking configuration is consistent with the City's Zoning and Land Development Regulations.

In addition to the Design and Site Plan approval request, the Applicant is seeking a total of two (2) variances related to the required front/corner setbacks. As part of the Development Review process, the City is requiring right-of-way dedications along both Shenandoah Street and N. 16th Avenue to accommodate future roadway improvements. These required dedications materially reduce the buildable area of the subject corner lot and result in revised property lines from which setbacks must be measured. Accordingly, the Applicant is requesting a variance to reduce the minimum front/corner setback from 25 feet to 13 feet along N. 16th Avenue, and a variance to reduce the minimum front/corner setback from 25 feet to 3 feet along Shenandoah Street. The requested variances are necessary to allow reasonable development of the property following the required dedications while maintaining the intent of the Zoning and Land Development Regulations.

Staff note that the applicant has fulfilled all public outreach requirements, including a public participation meeting which was held for members of the public on October 23, 2024 for informational purposes.

Additionally, the applicant has committed to providing public art in accordance with the City's Zoning and Land Development Regulations. Public art will be facilitated separately through the applicable approval and permit requirements.

The subject property at 2101 N. 16th Avenue, Hollywood, Florida was previously subject to code enforcement matters and public concerns identified through earlier TAC reviews and public meetings; however, all cited violations have been fully corrected and formally closed, and there are no active code enforcement violations on the site. The Applicant has implemented corrective measures addressing prior issues related to waste management, parking, and overall property standards. The current Design and Site Plan application has been reviewed and approved by all applicable City departments and agencies, including Planning and Development Services, Engineering, Transportation, Public Utilities, and Code Enforcement, and is fully compliant with the City of Hollywood's Code of Ordinances and the Zoning and Land Development Regulations and appropriate for consideration from Planning and Development Board.

As of August 18, 2025, new regulations governing Planning and Urban Design Site Plan Applications went into effect. Under the updated thresholds, proposals under 30,000 square feet or under 30 units are exempt from Planning and Development Board review and are processed administratively. The proposed development falls within the threshold for administrative approval; however, the application was submitted prior to the effective date of the new regulations and was already nearing completion under

the former review process. Accordingly, the applicant is proceeding through the Planning and Development Board for consideration of their Design and Site Plan request.

Staff notes that due to the existing unit capacity limitation of the Regional Activity Center, units requested as part of this development request will be provided through the City's Flexibility Unit allocation pursuant to City Commission action R-2025-253.

## PROJECT INFORMATION

**Owner/Applicant:** Gil Ovadia  
**Address/Location:** 2101-2111 N 16<sup>th</sup> Avenue)  
**Net Size of Property:** 20,400 square feet (0.18 acres)  
**Land Use:** Regional Activity Center (RAC)  
**Existing Zoning:** Federal Highway Low-Medium Intensity Multi-Family District (FH-1)  
**Present Use of Land:** Residential and Assisted Living

**Gross Floor Area:** 28,998 square feet  
**Parking** 34  
**Bike Parking:** 6 bike racks

## ADJACENT LAND USE

**North:** Regional Activity Center (RAC)  
**South:** Regional Activity Center (RAC)  
**East:** Low-Medium (10) Residential (LMRES)  
**West:** Regional Activity Center (RAC)

## ADJACENT ZONING

**North:** Federal Highway Low-Medium Intensity Multi-Family District (FH-1)  
**South:** Federal Highway Low-Medium Intensity Multi-Family District (FH-1)  
**East:** Residential Single-Family (RS-5) Zone  
**West:** Federal Highway Low-Medium Intensity Multi-Family District (FH-1)

## CONSISTENCY WITH THE COMPREHENSIVE PLAN

Located within the Regional Activity Center, the subject site is surrounded by a mix of low-to- medium residential developments. The goal of the Land Use Element is to *promote a distribution of land uses that will enhance and improve the residential, business, resort, and natural communities while allowing land owners to maximize the use of their property.* The intent of the Regional Activity Center land use designation is to *encourage redevelopment or development of areas that are regionally significant. The major purposes of this designation are to facilitate multi-use and mixed-use development, encourage mass transit, reduce the need for automobile travel, provide incentives for quality development, and give definition to the urban form.*

Development of this site enhances the area, encourages redevelopment of the area, and reduces blight within the Regional Activity Center.

Together, the architectural elements create a design that is non-intrusive while establishing a strong design tone for the future development of the Regional Activity Center. Furthermore, the design uses landscaping to enhance the property and soften the transition between the building and its context. The landscape plan incorporates an array of native trees, palms, and shrubs while improving the streetscape. The building meets all building and parking setbacks. The project is consistent with the Comprehensive Plan based on the following Objectives:

***Land Use Element – Objective 5:*** Encourage appropriate infill, redevelopment in blighted areas throughout the City, and economic development in blighted business and tourist areas.

***Land Use Element – Objective 6:*** Encourage multi-use areas and mixed uses concentrations of density near existing or planned major employment centers and major transportation routes in order to promote energy conservation and mass transit, preserve air quality, reduce the cost of services, encourage affordable housing, and promote economic development.

## **APPLICABLE CRITERIA**

**Analysis of Criteria and Findings for Design** as stated in the City of Hollywood’s Zoning and Land Development Regulations, Article 5.

**CRITERIA 1:** *Architectural and Design components.* Architecture refers to the architectural elements of exterior building surfaces. Architectural details should be commensurate with the building mass. Design of the building(s) shall consider aesthetics and functionality, including the relationship of the pedestrian with the built environment. The design should consider architectural elements that are characteristic of the surrounding neighborhood.

**ANALYSIS:** The building features a mix of high-quality materials to enhance visual interest and minimize the visual impact of the structure. The building also incorporates varied architectural elements—such as balconies, overhangs, and vertical articulation—to reinforce human scale and reflect design characteristics found within the neighborhood.

**FINDING:** Consistent.

**CRITERIA 2:** *Compatibility.* The harmonious relationship between existing architectural language and composition and proposed construction, including how each building along the street relates to the whole and the pattern created with adjacent structures, and the surrounding neighborhood; and with the established and adopted vision for the area.

**ANALYSIS:** The proposed development demonstrates compatibility with the evolving character of the area, which includes a mix of residential development. The

proposal fits within this context, especially given that is located within the Regional Activity Center. The project's scale, massing, and materials are harmonious with the surrounding community, thereby promoting a unified and vibrant streetscape. The applicant's attempt to screen the parking garage from the public right of way reinforces this compatibility, aligning with the adopted vision for the Regional Activity Center as a walkable, transit-oriented, and architecturally cohesive urban center.

**FINDING:** Consistent.

**CRITERIA 3:** *Scale/Massing.* Buildings shall be proportionate in scale, with a height which is consistent with the surrounding structures; and with the established and adopted vision for the area. Building geometries shall reflect a simple composition of basic architectural details in relation to its length, width, height lot coverage, and setting of the structure in context with adjacent buildings.

**ANALYSIS:** The development has been designed to reflect appropriate proportions and massing within the evolving context of the neighborhood. Rising 4 stories in height, the building establishes a moderate urban presence while maintaining a balanced relationship with surrounding structures. The design emphasizes vertical articulation, clean geometries, and material variation to break down the overall scale into a cohesive and legible form. Key architectural features include the balconies for the units as well as vertical and horizontal massing combinations.

**FINDING:** Consistent.

**CRITERIA 4:** *Landscaping.* Landscaped areas should contain a variety of native and other compatible plant types and forms and be carefully integrated with existing buildings and paved areas. Existing mature trees and other significant plants on the site should be preserved.

**ANALYSIS:** The landscape design has been developed to enhance curb appeal, promote sustainability, and create a welcoming environment for residents. At the ground level, a mix of plant species provides shade, softens hardscapes, and activates the pedestrian experience along the walkways. The applicant is proposing green and open space that meets code requirements.

**FINDING:** Consistent.

**Analysis of criteria and finding for Variances** as stated in the City of Hollywood's Zoning and Land Development Regulations, Article 5.

**Variance 1:** **To reduce the minimum front/corner setback of 25 feet to 13 feet in the FH-1 Zoning District (N 16<sup>th</sup> Ave).**

**Variance 2:** To reduce the minimum front/corner setback of 25 feet to 3 feet in the FH-1 Zoning District (Shenandoah Street).

**CRITERION 1:** That the requested Variances maintain the basic intent and purpose of the subject regulations, particularly as it affects the stability and appearance of the city.

**ANALYSIS:** The intent of the front and corner setback regulations is to preserve adequate separation between structures and the public right-of-way, ensure safe sightlines, and maintain a consistent streetscape. The subject property is uniquely affected by required right-of-way dedications along both Shenandoah Street and N 16th Avenue. These dedications substantially reduce the buildable area of the site and functionally shift the property line inward from its original configuration. When measured from the right-of-way dedication, the proposed building maintains separation from the public realm comparable to or greater than that contemplated by the Zoning and Land Development Regulations. The requested Variances do not eliminate the setback intent but instead recognize that the effective setback is achieved through a combination of right-of-way dedication and building placement. All other required setbacks, including side and rear setbacks, fully comply with the Code and require no relief. Accordingly, the proposed development maintains adequate spacing from the public right-of-way, preserves the visual and spatial character of the street frontage, and remains consistent with the stability and appearance of the surrounding area.

**FINDING:** Consistent

**CRITERION 2:** That the requested Variances are otherwise compatible with the surrounding land uses and would not be detrimental to the community.

**ANALYSIS:** The subject property carries a Future Land Use designation of Regional Activity Center, an area intended to accommodate a mix of higher-intensity residential and non-residential uses in a compact, urban form. The surrounding area reflects this transition, with a variety of residential densities and development patterns. The requested Variances do not alter the permitted use or intensity of development on the site but rather facilitate the orderly development of a multi-family residential building that is consistent with the Regional Activity Center designation. The reduced setbacks result from public infrastructure requirements rather than design incompatibility and do not adversely impact adjacent properties. The building orientation, massing, and placement remain compatible with surrounding land uses and are consistent with the evolving urban context of the area. As such, the Variances would not introduce any conditions detrimental to the community and are compatible with existing and planned development patterns.

**FINDING:** Consistent

**CRITERION 3:** That the requested Variances are consistent with and in furtherance of the Goals, Objectives and Policies of the adopted Comprehensive Plan, as amended from time to time.

**ANALYSIS:** The Comprehensive Plan encourages efficient land use, infill development, and redevelopment within designated activity centers to support compact growth and

efficient public services. The Land Use Element promotes the ability of property owners to reasonably develop their land while enhancing residential and business communities. The requested Variances directly support these objectives by allowing development that is consistent with the Regional Activity Center designation while accommodating required public right-of-way improvements. The proposal advances infill development goals by utilizing an underdeveloped site in a manner that reinforces the urban form envisioned by the Comprehensive Plan. Further, Policy 7.48 requires dedication of necessary right-of-way as part of the development approval process, which the applicant has agreed to provide. The Variances therefore function as a necessary regulatory adjustment to implement Comprehensive Plan policies rather than a departure from them.

**FINDING:** Consistent

**CRITERION 4:** That the need for requested Variance is not economically based or self-imposed.

**ANALYSIS:** The need for the requested Variances arises from site-specific conditions and public infrastructure requirements rather than economic considerations or actions taken by the applicant. As a corner property, the site is subject to dual frontages and associated right-of-way dedications along both Shenandoah Street and N 16th Avenue. These dedications are required to accommodate planned future roadway improvements and materially reduce the developable area of the lot. The proposed building footprint was designed in compliance with setback requirements based on the original property boundaries. The need for Variances was triggered only after the applicant was required, through the Development Review process, to dedicate portions of the site for public use. The applicant did not create the hardship, nor is the request based on maximizing economic return, but rather on adapting the development to City-mandated infrastructure requirements as directed by Engineering staff.

**FINDING:** Consistent

**CRITERION 5:** That the Variances are necessary to comply with state or federal law and in the minimum Variance necessary to comply with the applicable law.

**ANALYSIS:** State or Federal law is not the impetus of the requested variance.

**FINDING:** Not applicable.

#### **SITE PLAN**

The Development Review Committee (DRC) found the proposed Site Plan compliant with all regulations as set forth in Article 6 of the Hollywood Zoning and Land Development Regulations. The Development Review Committee has included comments that are to be considered at the time of permitting and conditions to be considered post approval to ensure the alignment of the Design and Site Plan requests with the overarching PD Ordinance.

The following standards shall be utilized by the Development Committee and the Planning and Development Board in the review, evaluation, and approval of all required plans and exhibits:

- A. *Natural Environment.* All proposed development shall be designed in such a manner as to preserve, perpetuate and improve the existing natural character of the site. Existing trees and other landscape features shall, to the maximum extent possible, be preserved in their natural state; and additional landscape features shall be provided to enhance architectural features, to relate structural design to the site, and to conceal unattractive uses. In all instances the city's tree protection, landscaping and all other applicable regulations shall be fully complied with as minimum standards.
- B. *Open space.* Adequate landscaped open space shall be provided which meets the particular needs and demands of the proposed development and all specific zoning district requirements. Legal methods assuring the continued preservation and maintenance of required open space shall be submitted to and approved by the City Attorney. The type and distribution of all open space shall be determined by the character, intensity and anticipated residential or user composition of the proposed development.
1. Passive open spaces (those areas not planned for intensive activity) shall be arranged as to enhance internal spatial relationships between proposed structures, to provide buffers between the project and adjacent less intensive uses, to facilitate pedestrian movements within the development, and to improve the overall visual quality of the site.
  2. Active open spaces (those areas containing activities such as playgrounds, tennis courts, swimming pools and other active recreational facilities) shall be located so as to permit easy access to all residents or users within a development. Private recreational facilities and activities within specific projects shall, wherever possible, complement, rather than duplicate, nearby public recreational activities.
- C. *Circulation and parking.* All circulation systems and parking facilities within a proposed development shall be designed and located in such a manner as to comply with the following:
1. A clearly defined vehicular circulation system shall be provided which allows free movement within the proposed development while discouraging excessive speeds. Said systems shall be separated insofar as practicable from pedestrian circulation systems. Pavement widths and access points to peripheral streets shall be provided which adequately serve the proposed development and which are compatible and functional with circulation systems outside the development.
  2. Whenever possible in proposed residential developments, living units should be located on residential streets or courts which are designed to discourage nonlocal through traffic.
  3. Off-street parking areas shall be provided which adequately accommodate maximum vehicle storage demands for the proposed project and are located and designed in such a manner so as to conveniently serve the uses to which they are accessory and not create incompatible visual relationships.
  4. Safe and efficient access to all areas of the proposed development shall be provided for emergency and service vehicles, as required by the Florida Building Code in effect in Broward County, Florida, as revised from time to time.
  5. Sidewalks shall be provided as required by the city regulations.

6. Handicapped Accessibility shall be provided as required by all applicable regulations.
- D. *Community services and utilities.* All proposed developments shall be designed and located in such a manner as to insure the adequate provision, use and compatibility of necessary community services and utilities.
1. An adequate sanitary sewer collection system including all necessary extensions and connections, shall be provided in accordance with city standards for location and design. Where necessitated by the size of the development and/or by the unavailability of city treatment facilities, sanitary sewage treatment and disposal systems must be provided in accordance with city and state standards and regulations.
  2. An efficient solid waste collection system, including the provisions of an adequate number of properly screened local receptacles in locations which afford maximum use and collection convenience, shall be provided in accordance with all applicable city standards.
  3. A well designed internal system for fire protection, including the provisions of an adequate number of properly located fire hydrants and an efficient access arrangement for emergency fire vehicles, shall be provided to insure the safety of all persons within the project.
- E. *Building and other structures.* All buildings and structures proposed to be located within a development shall be oriented and designed in such a manner as to enhance, rather than detract from, the overall quality of the site and its immediate environment. The following guidelines shall be followed in the review and evaluation of all buildings and structures:
1. Proposed buildings and structures shall be related harmoniously to the terrain, other buildings and the surrounding neighborhood, and shall not create through their location, style, color or texture incompatible physical or visual relationships.
  2. All buildings and structures shall be designed and oriented in a manner insuring maximum privacy of residential uses and related activities both on the site being developed and property adjacent thereto.
  3. All permanent outdoor identification features which are intended to call attention to proposed projects and/or structures shall be designed and located in such a manner as to be an integral part of the total project and/or structural design and shall not exceed a size and scale necessary for the recognition from vehicles moving along adjacent streets at prescribed legal speeds.
- F. *Level of service standards.* For the purpose of the issuance of development orders and permits, the city has adopted level of service standards for public facilities and services which include roads, sanitary sewer, solid waste, drainage, potable water, and parks and recreation. All Applicants are required to prove concurrency pursuant to the City's Comprehensive Plan and F.S. Chapter 163, as amended from time to time.
- G. *Other requirements.* Requirements and recommendations as provided in the city tree and landscape regulations shall be observed as will the requirements of all applicable standards and regulations.

**ATTACHMENTS**

Attachment A: Application Package  
Attachment B: Land Use and Zoning Map  
Attachment C: Public Participation

**ATTACHMENT A**  
**Application Package**



CITY OF  
**Hollywood**  
DEVELOPMENT SERVICES  
PLANNING DIVISION

# GENERAL APPLICATION

APPLICATION DATE: \_\_\_\_\_

**2600 Hollywood Blvd**

Room 315

Hollywood, FL 33022

Tel: (954) 921-3471

Email: Development@Hollywoodfl.org

### SUBMISSION REQUIREMENTS:

- One set of signed & sealed plans (i.e. Architect or Engineer)
- One electronic **combined** PDF submission (max. 25mb)
- Completed Application Checklist
- Application fee

### NOTE:

- This application must be **completed in full** and submitted with all documents to be placed on a Board or Committee's agenda.
- The applicant is responsible for obtaining the appropriate checklist for each type of application.
- Applicant(s) or their authorized legal agent **must** be present at all Board or Committee meetings.

[CLICK HERE FOR FORMS, CHECKLISTS & MEETING DATES](#)

### APPLICATION TYPE (CHECK ALL THAT APPLIES):

- Technical Advisory Committee     Art in Public Places Committee     Variance  
 Planning and Development Board     Historic Preservation Board     Special Exception  
 City Commission     Administrative Approval

### PROPERTY INFORMATION

Location Address: 2101 n 16 ave and 2111 n 16 ave

Lot(s): 9,10 / 7,8    Block(s): 2    Subdivision: Hollywood Home Sites

Folio Number(s): 5142-10-21-0110, 5142-10-21-0100

Zoning Classification: FH-1    Land Use Classification: Multifamily

Existing Property Use: Multifamily    Sq Ft/Number of Units: 6 units

Is the request the result of a violation notice?  Yes  No **If yes**, attach a copy of violation.

Has this property been presented to the City before? If yes, check all that apply and provide File Number(s) and Resolution(s): NO

### DEVELOPMENT PROPOSAL

Explanation of Request: \_\_\_\_\_

Phased Project: Yes  No  Number of Phases:

Project	Proposal
Units/rooms (# of units)	# UNITS: <input type="text" value="22"/> #Rooms <input type="text" value="31"/>
Proposed Non-Residential Uses	<input type="text" value="0"/> S.F.)
Open Space (% and SQ.FT.)	Required %: <input type="text" value="25"/> (Area: <input type="text" value="23950"/> S.F.)
Parking (# of spaces)	PARK. SPACES: (# <input type="text" value="34"/> )
Height (# of stories)	(# STORIES) <input type="text" value="4"/> ( <input type="text"/> FT.)
Gross Floor Area (SQ. FT)	Lot(s) Gross Area ( <input type="text" value="23950"/> FT.)

Name of Current Property Owner: GILTOR 36 LLC

Address of Property Owner: 2101 N A6 AVE and 2111 N 16 AVE

Telephone: 786-262-3955

Email Address: \_\_\_\_\_

Applicant Diana Moisei

Consultant  Representative  Tenant

Address: 650 S Park Rd

Telephone: 7865712630

Email Address: dianam.realty@gmail.com

Email Address #2: \_\_\_\_\_

Date of Purchase: \_\_\_\_\_ Is there an option to purchase the Property? Yes  No

If Yes, Attach Copy of the Contract.

Noticing Agent (FTAC & Board submissions only): \_\_\_\_\_

E-mail Address: \_\_\_\_\_

**CERTIFICATION OF COMPLIANCE WITH APPLICABLE REGULATIONS**

The applicant/owner(s) signature certifies that he/she has been made aware of the criteria, regulations and guidelines applicable to the request. This information can be obtained in Room 315 of City Hall or on our website at [www.hollywoodfl.org](http://www.hollywoodfl.org). The owner(s) further certifies that when required by applicable law, including but not limited to the City's Zoning and Land Development Regulations, they will post the site with a sign provided by the Office of Planning and Development Services. The owner(s) will photograph the sign the day of posting and submit photographs to the Office of Planning and Development Services as required by applicable law. Failure to post the sign will result in violation of State and Municipal Notification Requirements and Laws.

(I)(We) certify that (I) (we) understand and will comply with the provisions and regulations of the City's Zoning and Land Development Regulations, Design Guidelines, Design Guidelines for Historic Properties and City's Comprehensive Plan as they apply to this project. (I)(We) further certify that the above statements and drawings made on any paper or plans submitted herewith are true to the best of (my)(our) knowledge. (I)(We) understand that the application and attachments become part of the official public records of the City and are not returnable.

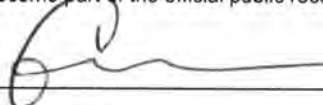
Signature of Current Owner:  Date: 9-4-2024

PRINT NAME: Gil Ovadia Date: 9-4-2024

Signature of Consultant/Representative: \_\_\_\_\_ Date: \_\_\_\_\_

PRINT NAME: \_\_\_\_\_ Date: \_\_\_\_\_

Signature of Tenant: \_\_\_\_\_ Date: \_\_\_\_\_

PRINT NAME: \_\_\_\_\_ Date: \_\_\_\_\_

**Current Owner Power of Attorney**

I am the current owner of the described real property and that I am aware of the nature and effect the request for SITE PLAN Approval to my property, which is hereby made by me or I am hereby authorizing DIANA MOISEI to be my legal representative before the TAC, PZ, Commission (Board and/or Committee) relative to all matters concerning this application.

Sworn to and subscribed before me this 9/4 day of September

  
 Notary Public

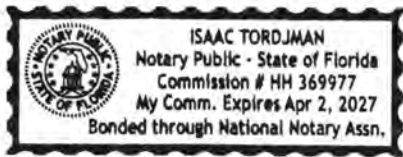



Signature of Current Owner  
Isaac Tordjman

Print Name

State of Florida  
 My Commission Expires 4/2/27 (Check One)  Personally known to me; OR  Produced Identification \_\_\_\_\_

# ALTA/NSPS LAND TITLE SURVEY

SITE AREA:  
GROSS AREA- 32,959 SQ.FT.  
(0.7566 ACRES)  
NET AREA- 19,840 SQ.FT.  
(0.4555 ACRES)

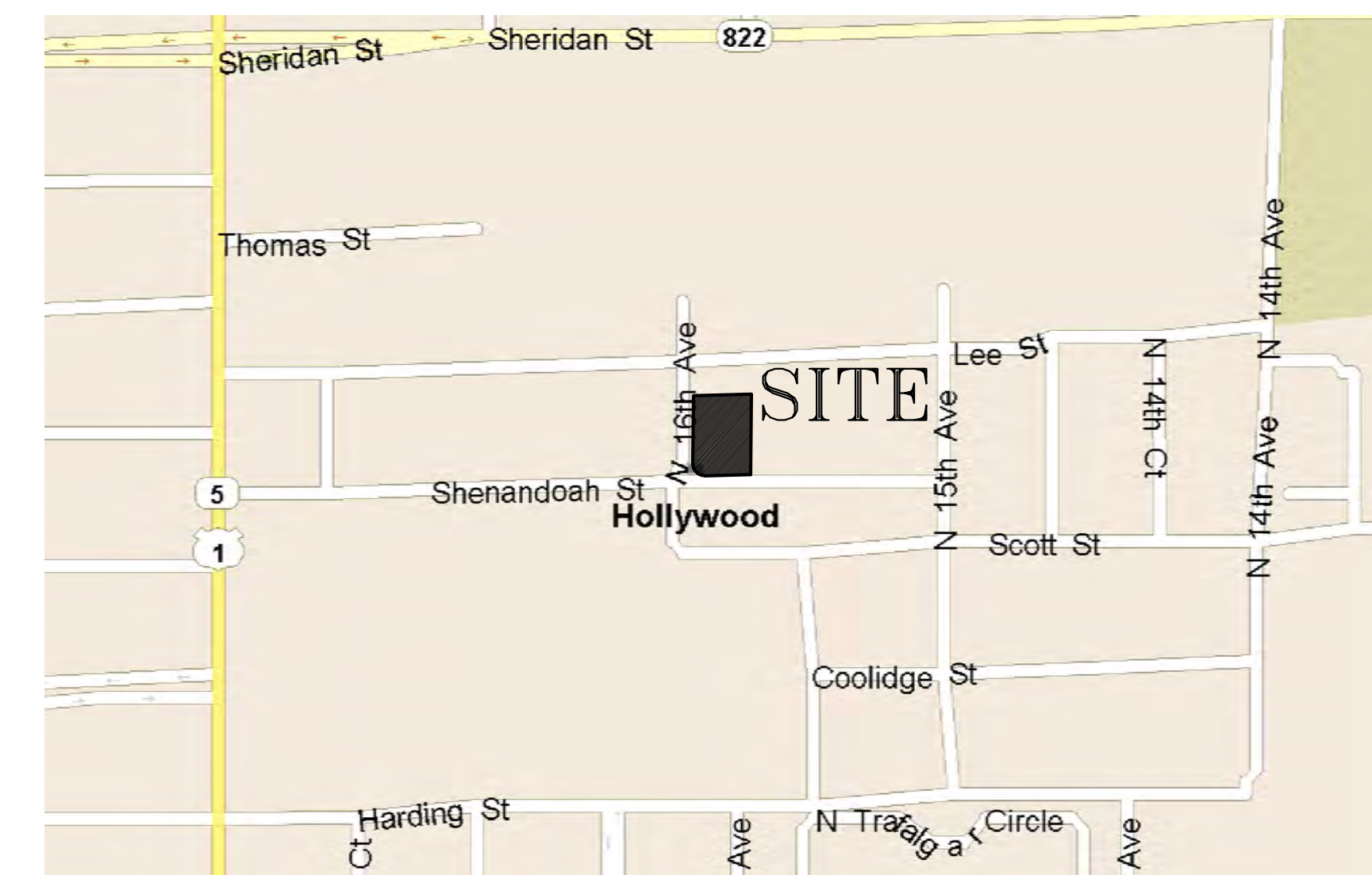
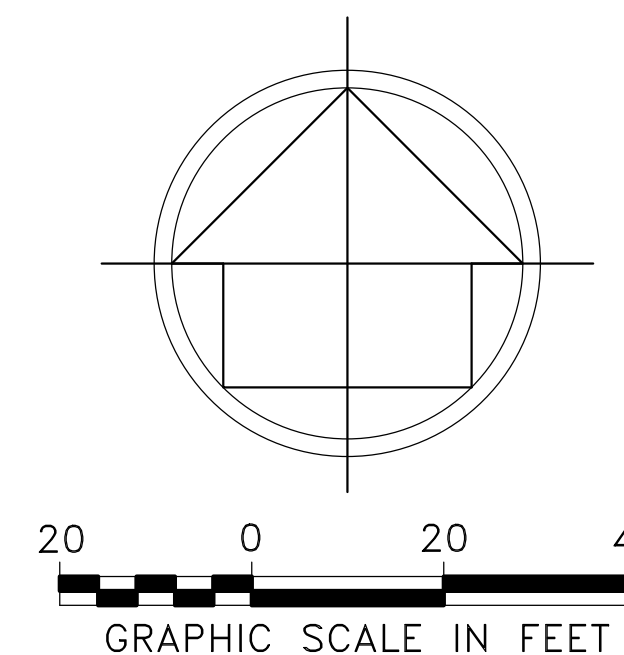

LOCATION MAP (NTS)

LEGEND:

CKD	CHECKED BY
CONC	CONCRETE
DWN	DRAWN BY
FB/PG	FIELD BOOK AND PAGE
SIR	SET 5/8" IRON ROD & CAP #6448
SNC	SET NAIL & CAP #6448
FIR	FOUND IRON ROD
FIP	FOUND IRON PIPE
FNC	FOUND NAIL & CAP
FND	FOUND NAIL & DISK
PRM	PERMANENT REFERENCE MARKER
P.B.	PLAT BOOK
B.C.R.	BROWARD COUNTY RECORDS
CBS	CONCRETE BLOCK STRUCTURE
FPL	FLORIDA POWER & LIGHT
-X-	CHAIN LINK FENCE
-E-	OVERHEAD UTILITY LINES
WM	WATER METER
WV	WATER VALVE
BFP	BACK FLOW PREVENTER
DDCV	DOUBLE DETECTOR CHECK VALVE
CO	CLEAN OUT
A/C	AIR CONDITIONER
EB	ELECTRIC BOX
WPP	WOOD POWER POLE
MLP	METAL LIGHT POLE
CLP	CONCRETE LIGHT POLE
0.00	ELEVATIONS
ELEV	ELEVATION
GV	GAS VALVE
R	RADIUS
Δ	DELTA ANGLE
A	ARC DISTANCE
NTS	NOT TO SCALE
ALTA	AMERICAN LAND TITLE ASSOCIATION
NSPS	NATIONAL SOCIETY OF PROFESSIONAL SURVEYORS
ORB	OFFICIAL RECORDS BOOK
SQ.FT.	SQUARE FEET

NOTES:

- NOT VALID WITHOUT THE SIGNATURE AND THE ORIGINAL RAISED SEAL OR DIGITAL SIGNATURE OF A FLORIDA LICENSED SURVEYOR AND MAPPER.
- THIS SURVEY WAS DONE SOLELY FOR BOUNDARY PURPOSES AND DOES NOT DEPICT THE JURISDICTION OF ANY MUNICIPAL, STATE, FEDERAL OR OTHER ENTITIES.
- THE LAND DESCRIPTION SHOWN HEREON WAS PROVIDED BY THE CLIENT.
- UNDERGROUND IMPROVEMENTS NOT SHOWN.
- ELEVATIONS SHOWN HEREON ARE BASED ON THE NORTH AMERICAN VERTICAL DATUM OF 1988 (NAVD88).
- BENCHMARK REFERENCE: BROWARD COUNTY BENCHMARK #1895, ELEVATION=9.56' (NAVD88)
- THIS SURVEY WAS MADE IN ACCORDANCE WITH LAWS AND/OR MINIMUM STANDARDS OF THE STATE OF FLORIDA.
- THE PROPERTY DESCRIBED HEREON (THE "PROPERTY") IS THE SAME AS THE PROPERTY DESCRIBED IN TITLE COMMITMENT ISSUED BY OLD REPUBLIC NATIONAL TITLE INSURANCE COMPANY, ORT FILE NO. 23109523, WITH AN EFFECTIVE DATE OF OCTOBER 25, 2023 AND THAT ALL EASEMENTS, COVENANTS AND RESTRICTIONS REFERENCED IN SAID TITLE COMMITMENT OR APPARENT FROM A PHYSICAL INSPECTION OF THE PROPERTY OR OTHERWISE KNOWN TO ME HAVE BEEN PLOTTED HEREON OR OTHERWISE NOTED AS TO THEIR EFFECT ON THE PROPERTY.
- ALL UTILITIES SERVING THE PROPERTY ENTER THROUGH ADJOINING PUBLIC STREETS AND/OR EASEMENTS OF RECORD.
- ENCROACHMENTS: THE WOOD FENCE ALONG THE WEST PROPERTY LINE ENCREACHES INTO THE RIGHT-OF-WAY BY 0.8' ON THE NORTH END AND 0.3' ON THE SOUTH END, THE WOOD FENCE ALONG THE SOUTH PROPERTY LINE ENCREACHES INTO THE RIGHT-OF-WAY OF SHENANDOAH STREET BY 0.85' AT THE WEST END, AND 0.2' FOR THE DURATION OF THE FENCE HEADED EAST.
- THE PROPERTY HAS DIRECT ACCESS TO SHENANDOAH STREET AND N 16TH AVENUE, DEDICATED PUBLIC STREETS AS SHOWN ON PLAT BOOK 11, PAGE 9, SAME BEING PAVED AND DEDICATED PUBLIC ROADWAYS MAINTAINED BY THE CITY OF HOLLYWOOD, BROWARD COUNTY, FLORIDA.
- THERE ARE NO STRIPED PARKING SPACES ON THE PROPERTY.
- THERE IS NO OBSERVED EVIDENCE OF CURRENT EARTH MOVING WORK, BUILDING CONSTRUCTION OR BUILDING ADDITIONS AT THE PROPERTY.
- THERE IS NO PROPOSED CHANGES IN STREET RIGHT OF WAY LINES AFFECTING THE PROPERTY, ACCORDING TO BROWARD COUNTY, FLORIDA.
- THERE IS NO OBSERVED EVIDENCE OF RECENT STREET OR SIDEWALK CONSTRUCTION OR REPAIRS AFFECTING THE PROPERTY.
- THERE IS NO OBSERVED EVIDENCE OF USE OF THE PROPERTY AS A SOLID WASTE DUMP, SUMP OR SANITARY LANDFILL.
- THE PROPERTY IS LOCATED WITHIN AN AREA HAVING A ZONE DESIGNATION "AE/5" BY THE FEDERAL EMERGENCY MANAGEMENT AGENCY (FEMA), ON FLOOD INSURANCE RATE MAP NO. 0569H, WITH A DATE OF IDENTIFICATION OF 08/18/14, FOR COMMUNITY NO. 125113, IN BROWARD COUNTY, STATE OF FLORIDA WHICH IS THE CURRENT FLOOD INSURANCE RATE MAP FOR THE COMMUNITY IN WHICH THE PROPERTY IS SITUATED.
- NO FIELD DELINEATION OF WETLANDS MARKERS WERE OBSERVED.

LAND DESCRIPTION :

LOTS 7 AND 8, BLOCK 2, "HOLLYWOOD HOMESITES REVISED PLAT OF FIRST UNIT", ACCORDING TO THE PLAT THEREOF AS RECORDED IN PLAT BOOK 11, PAGE 9, OF THE PUBLIC RECORDS OF BROWARD COUNTY, FLORIDA.

AND

LOTS 9 AND 10, BLOCK 2, "HOLLYWOOD HOMESITES REVISED PLAT OF FIRST UNIT", ACCORDING TO THE PLAT THEREOF AS RECORDED IN PLAT BOOK 11, PAGE 9, OF THE PUBLIC RECORDS OF BROWARD COUNTY, FLORIDA.

FLOOD ZONE INFORMATION

COMMUNITY NUMBER	125113
PANEL NUMBER	0569H
ZONE	AE
BASE FLOOD ELEVATION	5
EFFECTIVE DATE	08/18/14

SURVEYOR'S CERTIFICATION

THIS IS TO CERTIFY THAT THIS MAP OR PLAT AND THE SURVEY ON WHICH IT IS BASED WERE MADE IN ACCORDANCE WITH THE 2021 MINIMUM STANDARD DETAIL REQUIREMENTS FOR ALTA/NSPS LAND TITLE SURVEYS, JOINTLY ESTABLISHED AND ADOPTED BY ALTA AND NSPS, AND INCLUDES ITEMS 1, 2, 3, 4, 5, 6(A), 6(B), 7 (A), (B) AND (C), 8, 9, 13, 14, 16 17 AND 19 OF TABLE A THEREOF. THE FIELDWORK WAS COMPLETED ON JULY 17, 2024.

*Richard E. Cousins*

RICHARD E. COUSINS  
PROFESSIONAL SURVEYOR AND MAPPER  
FLORIDA REGISTRATION NO. 4188

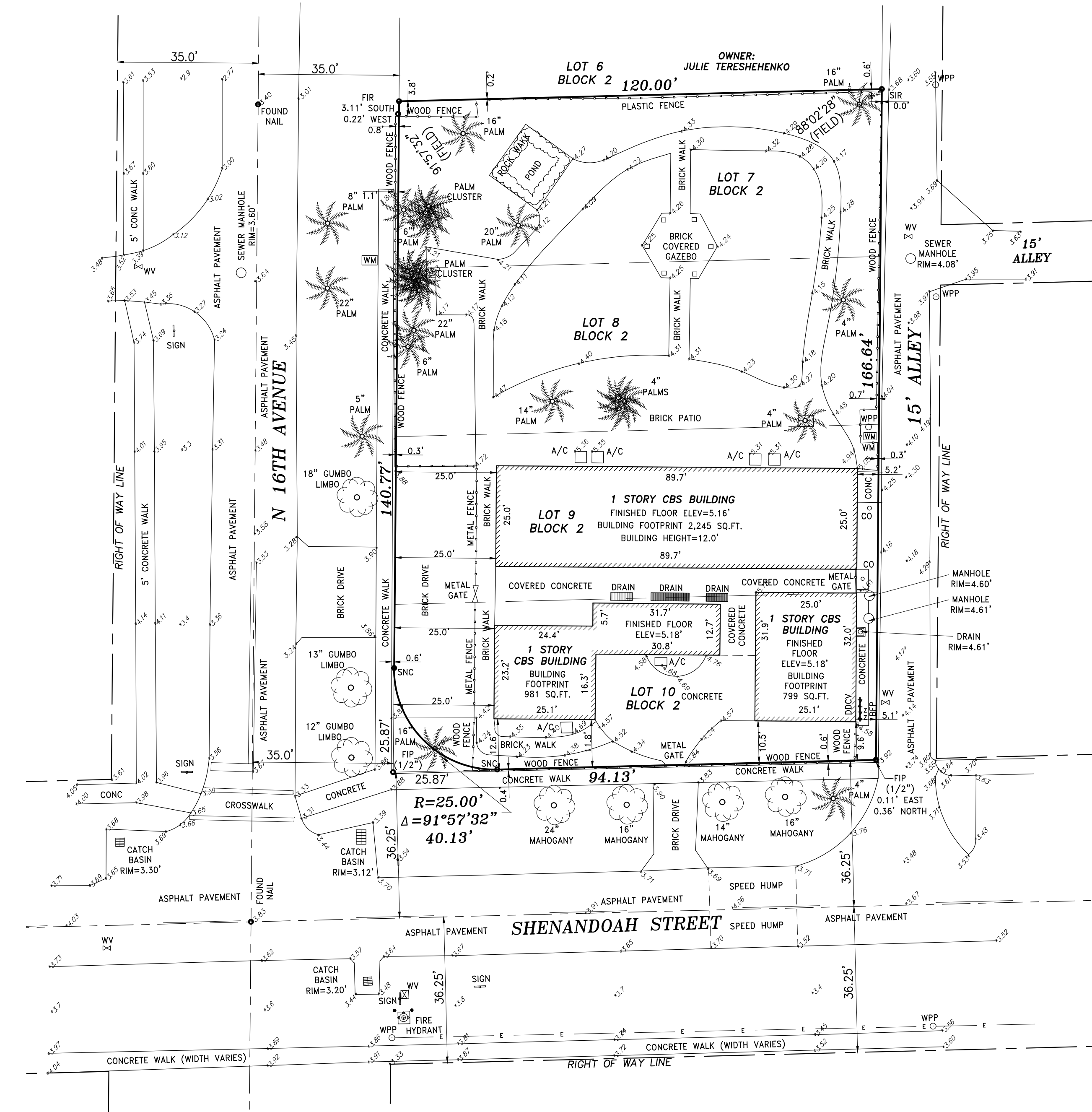

SCHEDULE B-II REVIEW:

- RESTRICTIONS (DELETING THEREFROM ANY RESTRICTIONS INDICATING ANY PREFERENCE, LIMITATION OR DISCRIMINATION BASED ON RACE, COLOR, RELIGION, SEX, HANDICAP, FAMILIAL STATUS OR NATIONAL ORIGIN), COVENANTS, EASEMENT(S), SETBACK(S), IF ANY, AS MAY BE SHOWN ON THE PLAT OF HOLLYWOOD HOMESITES, REVISED PLAT OF FIRST UNIT, RECORDED IN PLAT BOOK 11, PAGE 9, OF THE PUBLIC RECORDS OF BROWARD COUNTY, FLORIDA. AS TO LOTS 7, 8, 9 AND 10, BLOCK 2 (AFFECTS/PLOTTED).
- TERMS AND CONDITIONS CONTAINED IN DECLARATION OF COVENANTS, CONDITIONS AND RESTRICTIONS, AND ALL EXHIBITS ATTACHED THERETO, RECORDED IN OFFICIAL RECORDS BOOK 22801, PAGE 974, OF THE PUBLIC RECORDS OF BROWARD COUNTY, FLORIDA. BUT DELETING THEREFROM ANY RESTRICTIONS INDICATING ANY PREFERENCE, LIMITATION OR DISCRIMINATION BASED ON RACE, COLOR, RELIGION, SEX, HANDICAP, FAMILIAL STATUS OR NATIONAL ORIGIN TO THE EXTENT SUCH COVENANTS, CONDITIONS OR RESTRICTIONS VIOLATE 42 USC 3604(a). AS TO LOTS 7 AND 8, BLOCK 2 (AFFECTS/NOT PLOTTABLE).
- TERMS AND CONDITIONS CONTAINED IN ORDINANCE NO. 2002-61, BY THE DEPARTMENT OF COMMUNITY AFFAIRS, BROWARD COUNTY, FLORIDA, AND ALL EXHIBITS ATTACHED THERETO, RECORDED IN OFFICIAL RECORDS BOOK 34145, PAGE 1891, OF THE PUBLIC RECORDS OF BROWARD COUNTY, FLORIDA. AS TO LOTS 7, 8, 9 AND 10, BLOCK 2 (AFFECTS/NOT PLOTTABLE).
- TERMS AND CONDITIONS CONTAINED IN RESOLUTION NO. 07-SE-58, BY THE CITY OF HOLLYWOOD, PLANNING AND ZONING BOARD, RECORDED IN OFFICIAL RECORDS BOOK 45005, PAGE 41, OF THE PUBLIC RECORDS OF BROWARD COUNTY, FLORIDA. AS TO LOTS 9 AND 10, BLOCK 2 (AFFECTS/NOT PLOTTABLE).
- TERMS AND CONDITIONS CONTAINED IN DECLARATION OF UNITY OF TITLE, RECORDED IN OFFICIAL RECORDS BOOK 46948, PAGE 655, OF THE PUBLIC RECORDS OF BROWARD COUNTY, FLORIDA. AS TO LOTS 9 AND 10, BLOCK 2 (AFFECTS/NOT PLOTTABLE).

COUSINS SURVEYORS & ASSOCIATES, INC.

3921 SW 47TH AVENUE, SUITE 1011  
DAVIE, FLORIDA 33314  
CERTIFICATE OF AUTHORIZATION : LB # 6448  
PHONE (954) 689-7766  
EMAIL: OFFICE@CSASURVEY.NET

CLIENT:

GIL OVADIA

2101 N 16TH AVENUE,  
HOLLYWOOD, FLORIDA

REVISIONS	DATE	FB/PG	DWN	CKD
BOUNDARY AND IMPROVEMENTS SURVEY	03/05/23	SKETCH	AM	REC
UPDATE SURVEY	10/30/23	SKETCH	JD	REC
UPDATE TO ALTA/NSPS SURVEY/ADDITIONAL RIGHT-OF-WAY INFORMATION ADDED	07/17/24	SKETCH	JD	REC

REVISIONS	DATE	FB/PG	DWN	CKD

PROJECT NUMBER: 9956-23

SCALE: 1" = 20'

SHEET  
1  
OF  
1  
SHEET

23	24	25	26	27	28	29	30	31	32	33	34
----	----	----	----	----	----	----	----	----	----	----	----

3
---

DRIVE

40	38	37	36	35	34	33	32	31	30	29	28	40
117.5	117.5										117.5	117.5
15	16	17	18	19	20	21	22	23	24	25	40	
										117.5	117.5	

5	6	7	8	9	10
91.67			91.67	91.67	91.67

SIXTH

23	24	25	26	27	28	29	30	31	32	33	34
											127.35

12
127.35

DRIVE

Plot Book 11  
Page 9



**OWNER**

GIL OVADIA

**ARCHITECT**

JOSEPH KALLER

AA#26001212  
2417 Hollywood Blvd.  
Hollywood Florida 33020  
954.920.5746  
joseph@kallerarchitects.com  
www.kallerarchitects.com

# MULTI-FAMILY APARTMENTS

2101 NORTH 16TH AVE. HOLLYWOOD, FL 33020

**PROPOSED FACADE (NORTH 16TH AVE)**



**SITE MAP**

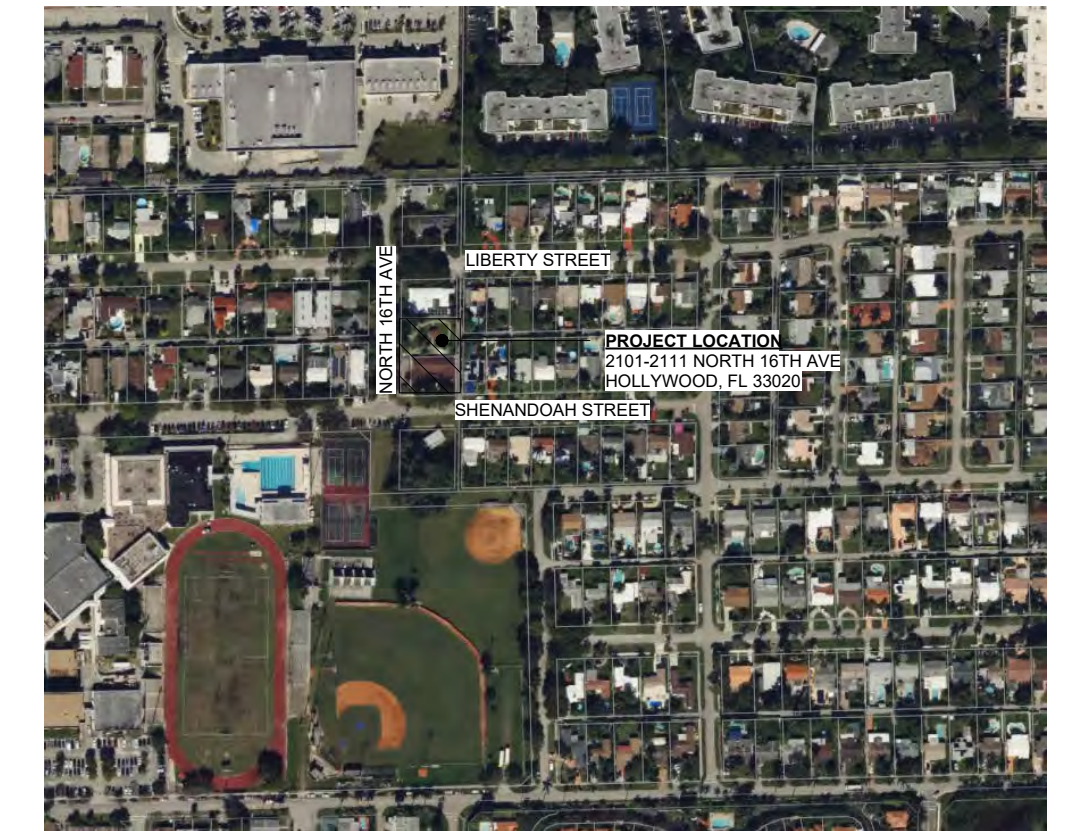

**2101 NORTH 16TH AVE  
HOLLYWOOD, FL. 33020**

Parcel ID: 514210210110  
Lot Area - Public Records: 20,400 SF  
Legal Description: HOLLYWOOD HOMESITES REV PLAT FIRST UNIT 11-9 B LOT 9,10 BLK 2

**BASIC ZONING**

Municipal Future Land Use: Regional Activity Center (RAC)  
Zone: FH-1  
Existing Building Use: Assisted Living  
Existing Land Use: Residential  
County Future Land Use: Regional Activity Center

**ADDITIONAL ZONES**

FEMA Flood Zone: AE  
Future Conditions 100-Year  
Flood Elevation (Feet NAVD88): 7.0'

**BUILDING INTENSITY**

	<b><u>ALLOWED</u></b>	<b><u>PROPOSED</u></b>
Maximum Building Height:	45 ft	45 ft
Maximum Height - Stories:	4	4
Floor Area Ratio:	1.25 (25,500)	1.19 (25,124 SF)
Minimum Open Space:	20%	25%

**SETBACKS AT GROUND LEVEL**

	<b><u>ALLOWED</u></b>	<b><u>PROPOSED</u></b>
Minimum Primary Frontage Setback:	20'-0"	20'-0"
Minimum Side Setback:	10'-0"	10'-0"
Minimum Rear Setback:	20'-0"	20'-0"

**SHEET INDEX**

<b><u>ARCHITECTURAL</u></b>	
A-00	COVER SHEET + PROJECT INFORMATION
A-01	SITE PLAN
A-02	SECOND LEVEL
A-03	THIRD/FOURTH LEVEL TYPICAL
A-04	NORTH + SOUTH ELEVATION
A-05	EAST + WEST ELEVATION
A-06	3D AXONOMETRY
A-07	DIAGRAMS/DETAILS
A-08	ROOF DECK PLAN
<b><u>CIVIL</u></b>	
C-1	EROSION & SEDIMENT CONTROL PLAN
C-2	PAVING GRADING & DRAINAGE PLAN
C-3	CIVIL DETAILS 1
C-4	CIVIL DETAILS 2
C-5	PAVEMENT MARKINGS & SIGNAGE PLAN
C-6	WATER & SEWER PLAN AND DETAILS
C-7	UTILITIES DETAILS 1
C-8	UTILITIES DETAILS 2
C-9	UTILITIES DETAILS 3
<b><u>LANDSCAPE</u></b>	
DT-1	LANDSCAPE REMOVAL PLAN + MITIGATION SCHEDULE
LP-1	LANDSCAPE PLAN & CODE CHART
LP-2	LANDSCAPING SCHEDULE & NOTES
LP-3	COLORLED LANDSCAPE PLAN & DETAILS

**CITY OF HOLLYWOOD MEETING DATES**

PRELIMINARY SITE PLAN REVIEW MEETING	MAY 4TH, 2024
PRELIMINARY TECHNICAL ADVISORY COMMITTEE	OCTOBER 21, 2024
FINAL TECHNICAL ADVISORY	DECEMBER 19TH, 2024
PLANNING AND DEVELOPMENT BOARD	AUGUST 12TH, 2025

**NOTE:**

- ALL CHANGES TO THE DESIGN WILL REQUIRE PLANNING REVIEW AND MAY BE SUBJECT TO BOARD APPROVAL.
- ALL SIGNAGE SHALL COMPLY WITH THE ZONING AND LAND DEVELOPMENT REGULATIONS
- ANY LIP 1/4" BUT NOT GREATER THAN 1/2" WILL BE BEVELED TO MEET ADA REQUIREMENTS.
- FULL ROAD WIDTH PAVEMENT MILL AND RESURFACING WILL BE REQUIRED FOR ALL STREETS/ ROADWAY ADJACENT TO THE PROJECT SITE.
- THE PROPOSED BUILDING DESIGN COMPLIES WITH SEC 4.6B(11)

**2101 NORTH 16TH AVE  
HOLLYWOOD, FL. 33020**

Parcel ID: 514210210110  
 Lot Area - Public Records: 20,400 SF  
 Legal Description: HOLLYWOOD HOMESITES REV PLAT FIRST UNIT 11-9 B LOT 9, 10 BLK 2

**BASIC ZONING**  
 Municipal Future Land Use: Regional Activity Center (RAC)  
 Zone: FH-1  
 Existing Building Use: Assisted Living  
 Existing Land Use: Residential  
 County Future Land Use: Regional Activity Center

**ADDITIONAL ZONES**  
 FEMA Flood Zone: AE  
 Future Conditions 100 Year Flood Elevation (Feet NAVD88): 7.0'

**BUILDING INTENSITY**

ALLOWED	PROPOSED
Maximum Building Height: 45 ft	45 ft
Maximum Height - Stories: 4	4
Floor Area Ratio: 1.25 (25,500)	1.19 (25,124 SF)
Minimum Open Space: 20% (4,080 SF)	25% (5,205 SF)
Construction Type: TYPE III B	

**VEHICULAR USE AREA (VUA)**

ALLOWED	PROPOSED
1,044 SF x 25%	261 SF
	2,895 SF

**BUILDING SETBACKS**

ALLOWED	PROPOSED
Corner Frontage Setback: Shenandoah/16th Ave	13'-2" (Variance)
Frontage Setback (16th Ave)	20'-0"
Corner Side Setback (Shenandoah/Alley)	3'-6" (Variance)
Minimum Rear Setback:	20'-0"

**UNIT TYPE INFORMATION**

	QUANTITY
1 BED / 1 BATH	13
2 BED / 2 BATH	9
<b>TOTAL:</b>	<b>22 UNITS</b>

**UNIT TYPE (# OF UNITS)**

UNIT TYPE (# OF UNITS)	TERRACE	MINIMUM	PROVIDED
(A1) 2 BED / 2 BATH (3)	365 SF	400 SF	1000 SF
(A2) 2 BED / 2 BATH (3)	318 SF	400 SF	1000 SF
(A3) 2 BED / 2 BATH (3)	145 SF	400 SF	1060 SF
<b>CUMULATIVE AVERAGE:</b>	<b>1,020 SF</b>		
(B1) 1 BED / 1 BATH (3)	135 SF	400 SF	600 SF
(B2) 1 BED / 1 BATH (3)	135 SF	400 SF	600 SF
(B3) 1 BED / 1 BATH (3)	135 SF	400 SF	600 SF
(B4) 1 BED / 1 BATH (2)	150 SF	400 SF	685 SF
(B5) 1 BED / 1 BATH (2)	278 SF	400 SF	685 SF
<b>CUMULATIVE AVERAGE:</b>	<b>625 SF</b>		

**GROSS BUILDING AREA**  
 FIRST FLOOR - 1,908 SF  
 SECOND - 10,938 (DECK INCLUDED)  
 THIRD - 8,076 SF  
 FOURTH - 8,076 SF  
 ROOF - 501 SF  
**TOTAL = 28,998 SF**

**BICYCLE RACKS**

REQUIRED	PROVIDED
6 SPACES	6 SPACES

**PARKING REQUIREMENTS**

REQUIRED	PROVIDED
ONE BED UNIT (13 UNITS x 1)	13 SPACES
TWO BED (9 UNITS x 1.5)	14 SPACES
VISITORS (22 UNITS / 10)	3 SPACES
<b>TOTAL:</b>	<b>30 SPACES</b>
	<b>34 SPACES</b>

NOTE: EACH TANDEM PARKING SPACE PROVIDED SERVES 2 BEDROOM UNIT.

**ACCESSIBLE PARKING SPACES**

REQUIRED	PROVIDED
2 SPACES	2 SPACES

**LOADING**

REQUIRED	PROVIDED
LESS THAN 50 APT. UNITS	0 SPACES
	0 SPACES

**PARKING BREAKDOWN**

REQUIRED	PROVIDED
REGULAR SPACES:	16
TANDEM SPACES:	(9) = 18
<b>TOTAL:</b>	<b>34 SPACES</b>

**SITE PLAN NOTES:**  
 1) ALL FENCES, WALLS, BUSHES, HEDGES, AND ANY OTHER LANDSCAPING OR PLANT MATERIAL WITHIN THE VIEW TRIANGLE SHALL PROVIDE UNOBSTRUCTED CROSS VISIBILITY AT A LEVEL BETWEEN 30 INCHES AND 72 INCHES ABOVE GROUND LEVEL.  
 2) GATES NOT PROPOSED FOR THIS DEVELOPMENT.

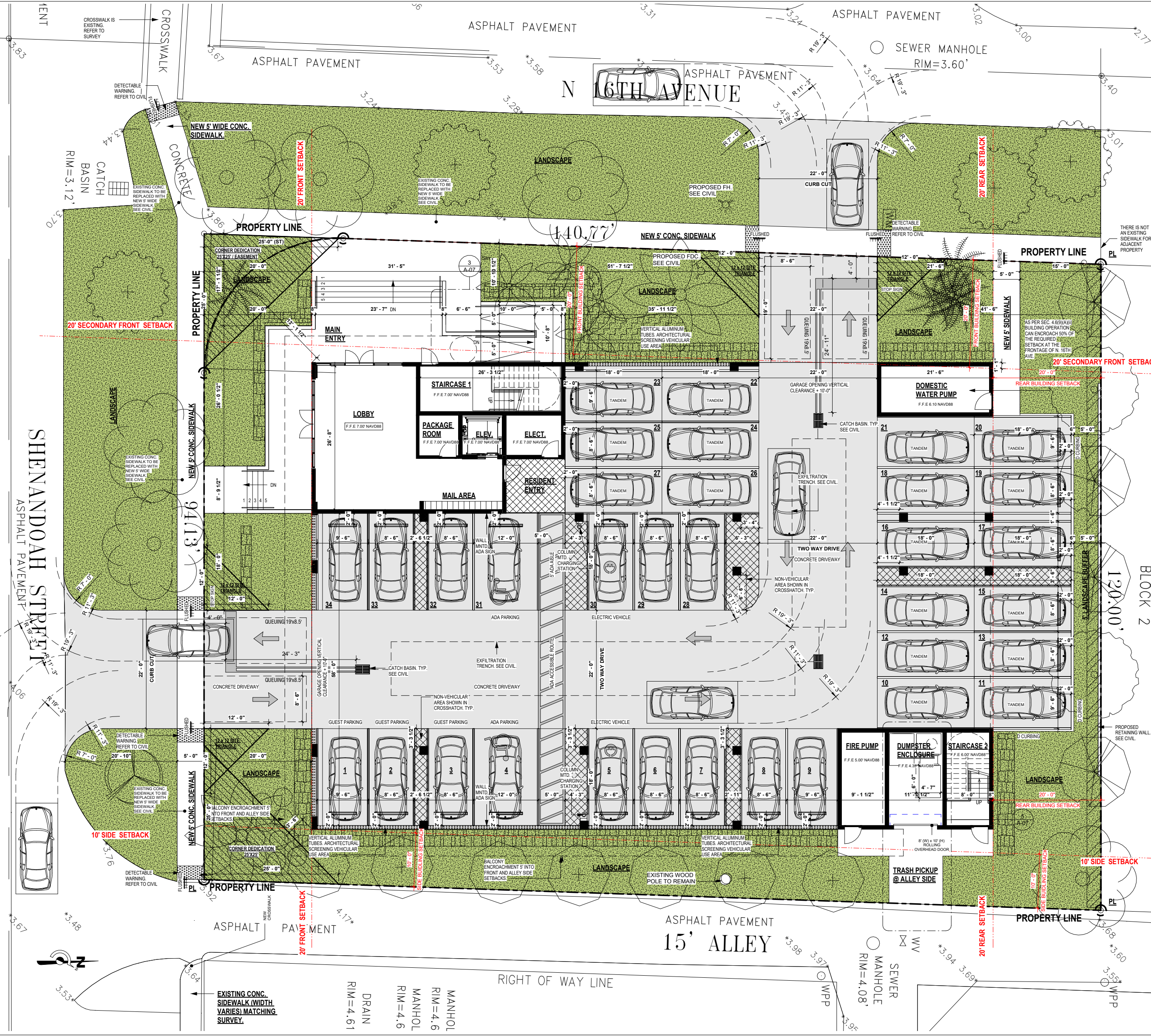



**Kaller Architecture**  
 2417 Hollywood Blvd.  
 Hollywood Florida 33020  
 954.925.2746  
 joseph@kallerarchitects.com  
 www.kallerarchitects.com

---

SEAL

---

JOSEPH B. KALLER  
 FLORIDA R.A. 00000000

---

**MULTI-FAMILY  
 APARTMENTS**  
 2101 NORTH 16TH AVE, HOLLYWOOD, FL  
 33020

---

SHEET TITLE  
**SITE PLAN**

---

REVISIONS		
No.	Description	Date

---

PROJECT No.: 22-003  
 DATE: 07-05-2024  
 DRAWN BY: JMK  
 CHECKED BY: JMK

---

SHEET  
**A-01**



Kaller Architecture

AA#26001212  
2417 Hollywood Blvd.  
Hollywood Florida 33020  
954.920.5746  
joseph@kallerarchitects.com

www.kallerarchitects.com

SEAL

JOSEPH B. KALLER  
FLORIDA R.A. #0009239

**PROJECT TITLE**  
**MULTI-FAMILY APARTMENTS**  
2101 NORTH 16TH AVE. HOLLYWOOD, FL 33020

**SHEET TITLE**  
**SECOND LEVEL**

**REVISIONS**

No.	Description	Date

This drawing, as an instrument of service, is and shall remain the property of the Architect and shall not be reproduced, published or used in any way without the permission of the Architect.

PROJECT No.: 22-263  
DATE: 07-03-2024  
DRAWN BY: MF  
CHECKED BY: JBK

SHEET

**A-02**

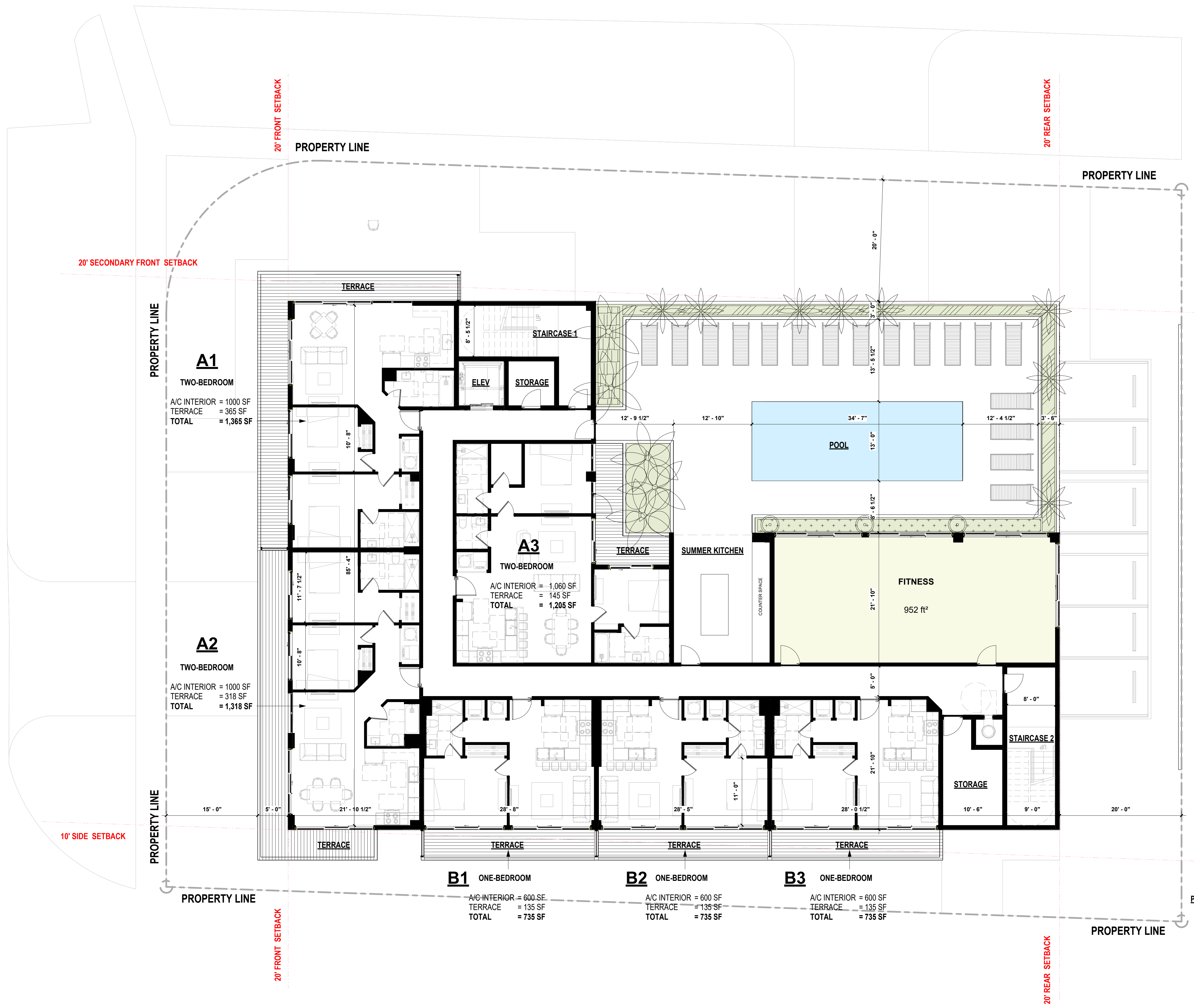

**ADJACENT PROPERTY**

NOTE:

- NFPA 1 (2021 ED.) SECTION 10.10.6.1 — FOR OTHER THAN ONE- AND TWO-FAMILY DWELLINGS, NO HIBACHI, GRILL, OR OTHER SIMILAR DEVICES USED FOR COOKING, HEATING, OR ANY OTHER PURPOSE SHALL BE USED OR KNOLED ON ANY BALCONY, UNDER ANY OVERHANGING PORTION, OR WITHIN 10 FT (3 M) OF ANY STRUCTURE.
- NFPA 1 (2021 ED.) SECTION 10.10.6.1.1 — LISTED ELECTRIC PORTABLE TABLETOP GRILLS, NOT TO EXCEED 200 SO INCHES OF COOKING SURFACE, OR OTHER SIMILAR APPLIANCES SHALL BE PERMITTED. — (FLORIDA-SPECIFIC CODE FROM FPFC 8TH ED.)
- NFPA 1 (2021 ED.) SECTION 10.10.6.2 — FOR OTHER THAN ONE- AND TWO-FAMILY DWELLINGS, NO HIBACHI, GRILL, OR OTHER SIMILAR DEVICES USED FOR COOKING SHALL BE STORED ON A BALCONY.
- NFPA 1 (2021 ED.) SECTION 10.10.6.3 — LISTED EQUIPMENT PERMANENTLY INSTALLED IN ACCORDANCE WITH ITS LISTING, APPLICABLE CODES, AND MANUFACTURER'S INSTRUCTIONS SHALL BE PERMITTED.

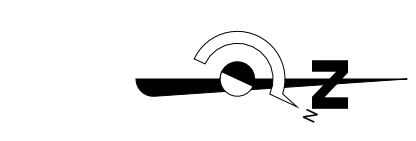

02 SECOND LEVEL  
1/8" = 1'-0"

KALLER ARCHITECTURE, ALL RIGHTS RESERVED © 2022

Vertical text on the right edge of the page, likely a project or sheet identifier.





**Kaller Architecture**

AA#26001212  
2417 Hollywood Blvd.  
Hollywood Florida 33020  
954.920.5746  
joseph@kallerarchitects.com

www.kallerarchitects.com

SEAL

JOSEPH B. KALLER  
FLORIDA R.A. #0009239

**MULTI-FAMILY APARTMENTS**  
2101 NORTH 16TH AVE. HOLLYWOOD, FL 33020

PROJECT TITLE

SHEET TITLE  
**ELEVATION EAST/WEST**

**REVISIONS**

No.	Description	Date

This drawing, as an instrument of service, is and shall remain the property of the Architect and shall not be reproduced, published or used in any way without the permission of the Architect.

PROJECT No.: 22-263  
DATE: 07-03-2024  
DRAWN BY: MF  
CHECKED BY: JBK

SHEET

**A-04**

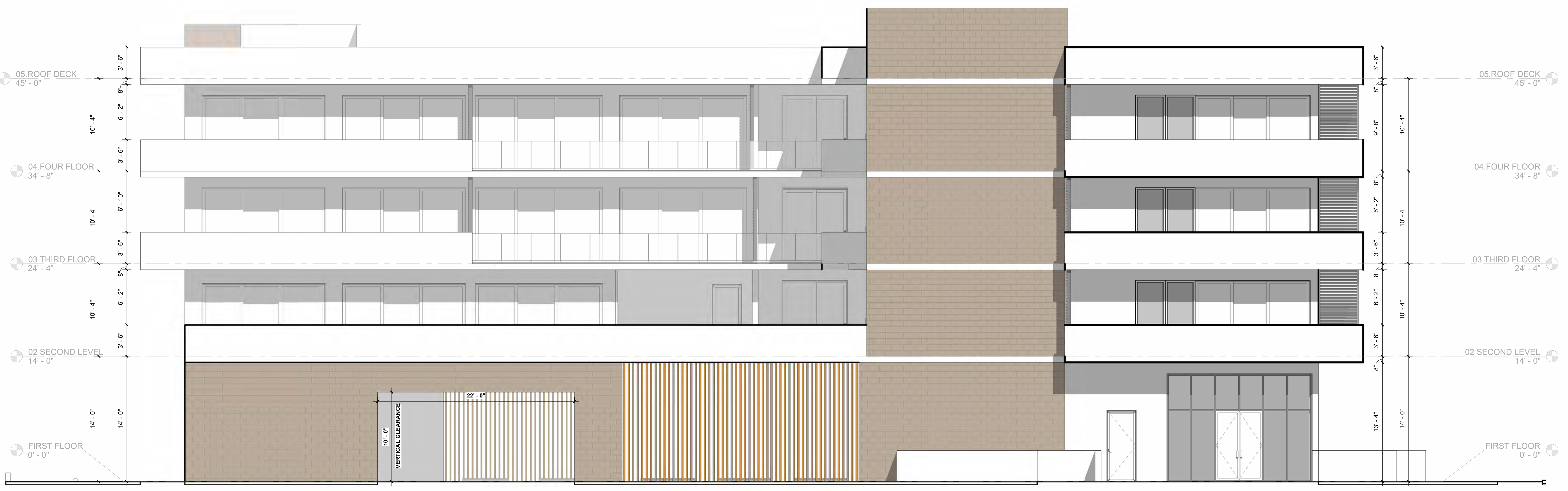

**1 WEST ELEVATION**  
3/16" = 1'-0"

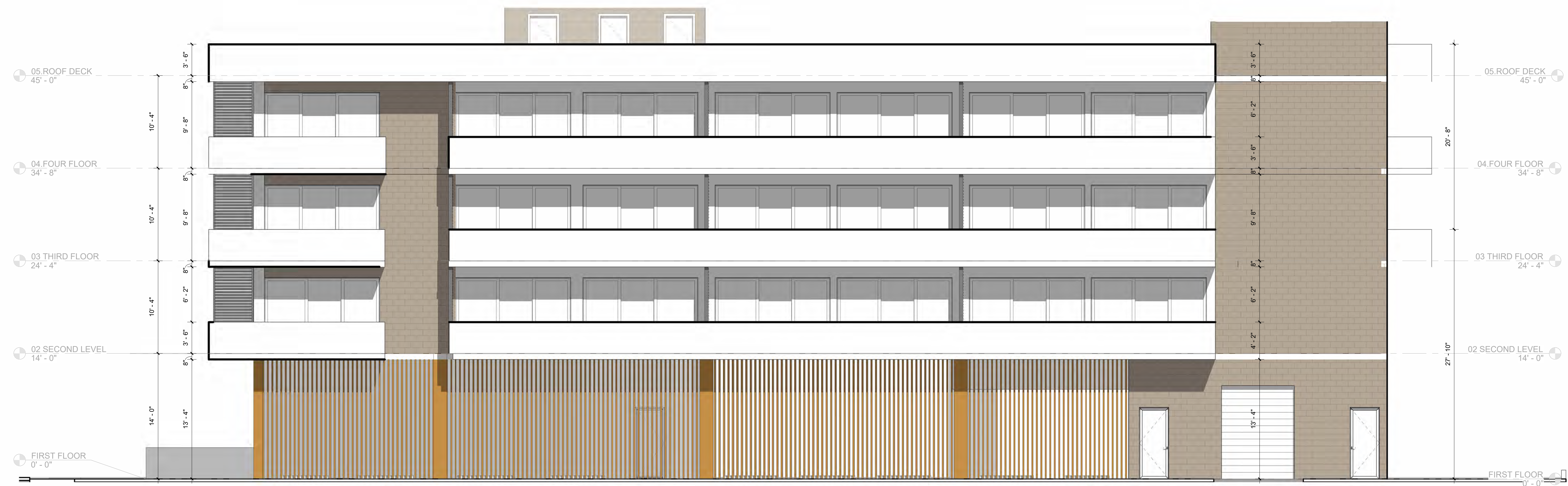

**2 EAST ELEVATION**  
3/16" = 1'-0"

KALLER ARCHITECTURE, ALL RIGHTS RESERVED © 2022