

SECTION No.(s): 86030000
S.R. No.(s): A1A
PERMIT No: 2019-L-491-00016
COUNTY: Broward

**DISTRICT FOUR (4) AMENDMENT NUMBER TEN (10) TO STATE OF FLORIDA
DEPARTMENT OF TRANSPORTATION LANDSCAPE INCLUSIVE
MEMORANDUM OF AGREEMENT**

THIS AMENDMENT Number Ten (10) to the Agreement dated February 26, 2013 made and entered into this _____ day of _____, 20____ by and between the State of Florida Department of Transportation hereinafter called the DEPARTMENT and the **CITY OF HOLLYWOOD**, a municipal subdivision of the State of Florida, hereinafter called the AGENCY.

W I T N E S S E T H

WHEREAS, the parties entered into the Landscape Inclusive Maintenance of Agreement dated, February 26, 2013 for the purpose of maintaining the landscape improvements by the AGENCY on various roads including State Road A1A; and,

WHEREAS, the DEPARTMENT and the AGENCY have agreed to add additional landscape to be installed by permit within the City of Hollywood on State Road A1A in accordance with the above referenced Agreement; and,

NOW THEREFORE, for and in consideration of mutual benefits that flow each to the other, the parties covenant and agree as follows:

1. The original Agreement dated February 26, 2013 the DEPARTMENT will allow an AGENCY to construct additional landscape improvements or to modify an improvement located as indicated in **Exhibit "A"**, State Road A1A (N. Ocean Avenue) from Arizona Street (M.P. 2.664) to Sheridan Street (M.P. 4.079). In accordance with the plans attached as **Exhibit "B"**.
2. The AGENCY shall agree to maintain the additional landscape improvements in the Agreement described above according the **Exhibit "C"** Maintenance Plan of the original agreement and as follows:

II. SPECIFIC PROJECT SITE MAINTENANCE REQUIREMENTS AND RECOMMENDATIONS:

Fallen palm fronds shall be removed from walking surface within 24 hours

Sabal Palms, Thatch Palms, and Date Palms shall be pruned as needed to remove dead and/or damaged fronds only. Healthy green fronds are not to be removed.

Dwarf Natal Plum and Purple Trailing Lantana shall be pruned as needed to maintain uniform shape and planting bed areas. Trim plants to a 6" offset from the back of curb.

Sidewalk pavers shall be pressure cleaned at least once annually

Except as modified by this Amendment, all terms and conditions of the original Agreement and all Amendments thereto shall remain in full force and effect.

LIST OF EXHIBITS

Exhibit A - Landscape Improvements And Maintenance Boundaries

Exhibit B - Landscape Improvement Plans

In Witness whereof, the parties hereto have executed with this Amendment effective the ____ day _____ year written and approved.

CITY OF HOLLYWOOD

By: _____
Chairperson/Mayor/City Manager

Attest: _____ (SEAL)
Clerk

Legal Review Date

STATE OF FLORIDA
DEPARTMENT OF TRANSPORTATION

By: _____
Transportation Development Director

Attest: _____ (SEAL)
Executive Secretary

Legal Review Date

Office of the General Counsel

SECTION No.(s):	86030000
S.R. No.(s):	A1A
PERMIT No:	2019-L-491-00016
COUNTY:	Broward

EXHIBIT A

LANDSCAPE IMPROVEMENTS

AND MAINTENANCE BOUNDARIES

- I. **INCLUSIVE LIMITS OF MAINTENANCE ON STATE ROAD A1A:**
State Road A1A (N. Ocean Drive) from State Road 858 (Hallandale Beach Boulevard) (M.P. 079) to Dania Beach Boulevard (M.P. 5.380) except; (600'N. of State Road 858 (Hallandale Beach Boulevard) M.P. 0.90 to (100'N. of Diplomat Property) M.P. 1.220 which will continued to be maintained under separate agreement

- II. **PERMIT LANDSCAPE MAINTENANCE LIMITS:**
State Road A1A (N. Ocean Drive) from Arizona Street (M.P. 2.664) to Sheridan Street (M.P. 4.079)

*All limits of the original agreement and amendments shall apply

Please See Attached

LANDSCAPE IMPROVEMENTS MAINTENANCE BOUNDARY MAP

CITY OF HOLLYWOOD

AUGUST 13, 2020

LANDSCAPE PERMIT # 2019-L-491-00016

ROADWAY ID 86030000

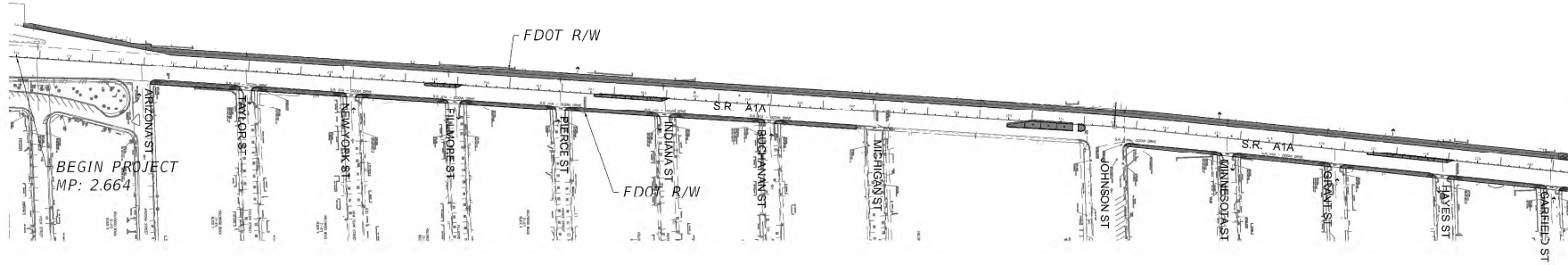

MATCHLINE - SEE SHEET ABOVE

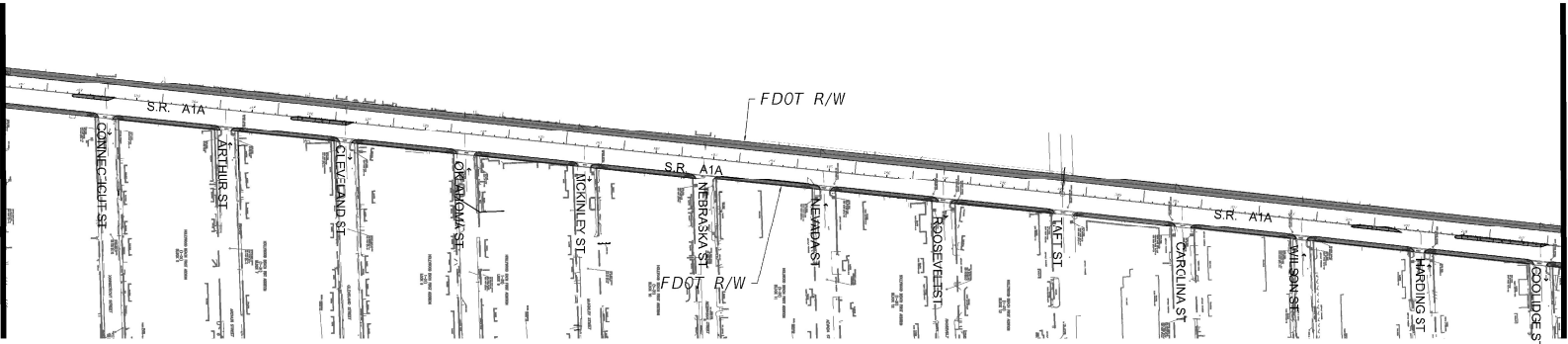

MATCHLINE - SEE SHEET BELOW

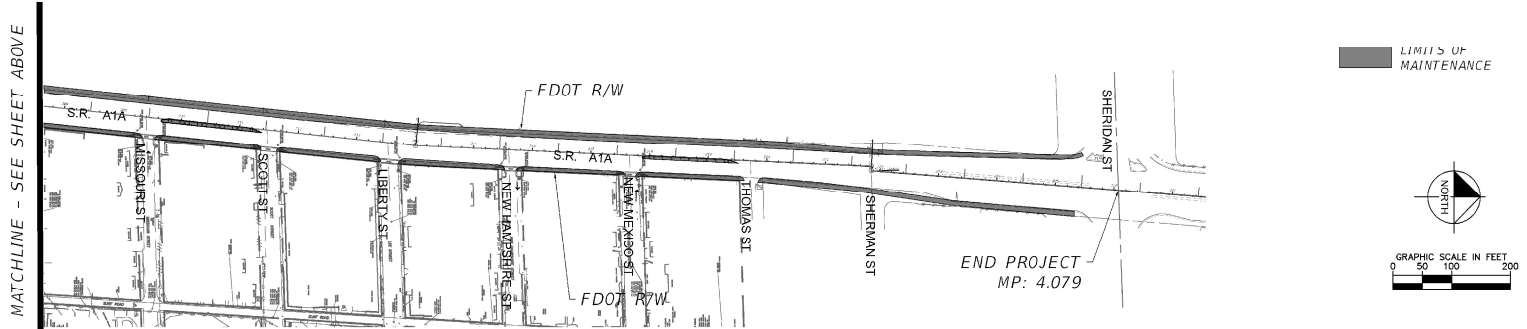

LIMITS OF MAINTENANCE



GRAPHIC SCALE IN FEET

0 50 100 200

A horizontal scale bar with four segments. The first segment (0 to 50) is white, the second (50 to 100) is black, the third (100 to 150) is white, and the fourth (150 to 200) is black. The segments are labeled 0, 50, 100, and 200 at the top.

A1A UNDERGROUNDING OF OVERHEAD
UTILITIES AND COMPLETE STREET
BEAUTIFICATION
PREPARED FOR
HOLLYWOOD CRA
D.L. YWOOD

MAINTENANCE
EXHIBIT

LICENSED PROFESSIONAL

JONATHAN D. HAIGH

FL LICENSE NUMBER

LA#0000793
- 08/28/2019

KHA PROJECT
044241024

044241024

AUG. 2019

DESIGNED BY

UNAWIN BY	DATE OF ORDER RECEIVED
CHECKED BY	DATE OF THE ORDER

Kimley»»Horn
© 2015 KIMLEY-HORN AND ASSOCIATES, INC.

© 2010 KIMLEY-HORN AND ASSOCIATES, INC.
1920 VEKIVA WAY SUITE 200, WEST PALM BEACH, FL 33411
PHONE: 561-845-0665 FAX: 561-863-8175
WWW.KIMLEY-HORN.COM CA 00000696

WWW.KIMLEY-HORN.COM CA 00000696

SHEET NUMBER
EX-1

2

SECTION No.(s): 86030000
S.R. No.(s): A1A
PERMIT No: 2019-L-491-00016
COUNTY: Broward

EXHIBIT B

LANDSCAPE IMPROVEMENT PLANS

The AGENCY agrees to install the landscape improvements in accordance with the plans and specifications attached hereto and incorporated herein.

Please see attached plans prepared by: Jonathan D. Haigh, RLA
Kimley Horn

Dated: July 30, 2020

Sheets L 1.00 – L 1.07
L 1.10
L 1.11
L 2.00 – L 2.06
L 2.10 – L 2.12
L 3.00 – L 3.06
L 3.10

SHEET NO.	SHEET DESCRIPTION
1	KEY SHEET
1A	SIGNATURE SHEET

SHEET NO.	SHEET DESCRIPTION
2	SUMMARY OF PAY ITEMS
3	GENERAL NOTES
4 10	ROADWAY PLAN
11	SPECIAL DETAILS

SHEET NO.	SHEET DESCRIPTION
5-1	SIGNING AND PAVEMENT MARKING PLAN

SHEET NO.	SHEET DESCRIPTION
T-1 T-3	SIGNALIZATION GENERAL NOTES
T-4	SIGNALIZATION PLAN
T-5	STANDARD MAST ARM TABULATION
T-6	STANDARD MAST ARM ASSEMBLY DATA TABLE
T-7	MAST ARM SPECIAL DETAILS
T-8	REPORT OF CORE BORINGS

SHEET NO.	SHEET DESCRIPTION	
L-1	L-2	LIGHTING TABULATION OF QUANTITIES
L-3		POLE DATA AND LEGEND
L-4	L-6	POLE DATA
L-7	L-17	LIGHTING PLAN
L-10		LIGHTING SYSTEM DETAILS
L-12		LOAD CENTER DETAILS

<u>SHEET NO.</u>	<u>SHEET DESCRIPTION</u>	<u>END PROJECT</u>
L100 - L107	LANDSCAPE PLAN	STA 225+41.91
L110	LANDSCAPE DETAILS	Q CONSTRUCTION SR AIA
L111	LANDSCAPE NOTES	(N OCEAN DRIVE)
L200 - L206	IRRIGATION PLAN	BEGIN PROJECT
L210 - L212	IRRIGATION DETAILS	STA 153+65.00
L300 - L306	HARDSCAPE PLAN	Q CONSTRUCTION SR AIA
L310	HARDSCAPE DETAILS	(N OCEAN DRIVE)

SHEET NO.	SHEET DESCRIPTION
CF 1 - CF 8	UTILITY UNDERGROUNDING PLANS
FPL 1 - FPL 67	FPL UNDERGROUND LAYOUT PLANS

SHEET NO.	SHEET DESCRIPTION
ABR-1 ABR-49	FDOT ROADWAY AS-BUILT PLANS
AB5-1 AB5-17	FDOT SIGNING AND PAVEMENT MARKING AS-BUILT PLANS
ABT-1 ABT-6	FDOT SIGNALIZATION AS-BUILT PLANS
ABL-1 ABL-24	FDOT LIGHTING AS-BUILT PLANS

Florida Department of Transportation, FY2019-20 Standard Plans for Road and Bridge Construction and applicable Interim Revisions (IRs).

GOVERNING STANDARD SPECIFICATIONS:
*Florida Department of Transportation, July 2019 Standard Specifications
 for Road and Bridge Construction at the following website:
<http://www.fdot.gov/programmanagement/Implemented/SpecBooks>*

CONTRACT PLANS

A1A UNDERGROUNDING OF
OVERHEAD UTILITIES AND
COMPLETE STREET BEAUTIFICATION

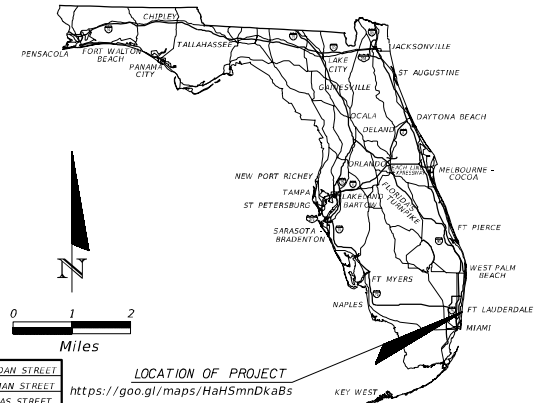
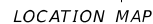

LOCATION OF PROJECT
<https://goo.gl/maps/HaHSmnDkaB>

JONATHAN D. HAIGH, P.L.A. NO.: 6666795
KIMLEY-HORN AND ASSOCIATES, INC.
CONSULTING ENGINEERS AND PLANNERS
1920 WEKIVA WAY, SUITE 200
WEST PALM BEACH, FL 33411
(561) 845-0665
CONTRACT NO.: C9F23
VENDOR NO.: VF-560-885-615-001
CERTIFICATE OF AUTHORIZATION NO. 696

CITY OF HOLLYWOOD
PROJECT MANAGER:
SARITA SHAMAH, P.E.

A1A UNDERGROUNDING OF OVERHEAD UTILITIES AND COMPLETE STREET BEAUTIFICATION HOLLYWOOD CRA HOLLYWOOD	KEY SHEET PREPARED FOR FL	KIMLEY-HORN 1905 W. 19TH AVENUE, SUITE 100 DENVER, CO 80202-3171 PHONE: 303-733-8865 FAX: 303-733-8775 WWW.KIMLEY-HORN.COM	LISA M. HARRIS LISA M. HARRIS, P.E. 1905 W. 19TH AVENUE, SUITE 100 DENVER, CO 80202-3171 PHONE: 303-733-8865 FAX: 303-733-8775 WWW.KIMLEY-HORN.COM	NO.	REVISIONS	DATE	BY
				NO.	REVISIONS	DATE	BY

This document, together with the concepts and designs presented herein, is an instrument of service, is intended only for the specific purposes and clients for which it was prepared. reuse of any component hereof in any other project without the written consent of Kimley-Horn and Associates, Inc. and its officers, directors, employees and associates, is prohibited.

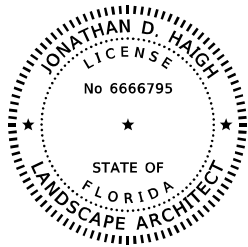

THIS ITEM HAS BEEN DIGITALLY
SIGNED AND SEALED BY
Jonathan D Haigh
LA#6666795
Kimley-Horn
2020.07.30 10:42:18-04'00"
ON THE DATE ADJACENT TO THE SEAL
PRINTED COPIES OF THIS DOCUMENT ARE
NOT CONSIDERED SIGNED AND SEALED
AND THE SIGNATURE MUST BE VERIFIED
ON ANY ELECTRONIC COPIES.

KIMLEY-HORN AND ASSOCIATES, INC.
1920 WEKIVA WAY, SUITE 200
WEST PALM BEACH, FLORIDA 33411
CERTIFICATE OF AUTHORIZATION NO. 696
JONATHAN D. HAIGH, P.L.A. NO. 6666795

THE ABOVE NAMED REGISTERED LANDSCAPE ARCHITECT SHALL BE RESPONSIBLE
FOR THE FOLLOWING SHEETS IN ACCORDANCE WITH RULE 61G10-11.011, F.A.C.

PLANS	
SHEET NO.	SHEET DESCRIPTION
1	KEY SHEET
1A	SIGNATURE SHEET

LANDSCAPE, IRRIGATION AND HARDSCAPE PLANS	
SHEET NO.	SHEET DESCRIPTION
L1.00 - L1.07	LANDSCAPE PLAN
L1.10	LANDSCAPE DETAILS
L1.11	LANDSCAPE NOTES
L2.00 - L2.06	IRRIGATION PLAN
L2.10 - L2.12	IRRIGATION DETAILS
L3.00 - L3.06	HARDSCAPE PLAN
L3.10	HARDSCAPE DETAILS

A1A UNDERGROUNDING OF OVERHEAD UTILITIES AND COMPLETE STREET BEAUTIFICATION PREPARED FOR HOLLYWOOD CRA HOLLYWOOD FL		SIGNATURE SHEET		KIMLEY-HORN © 2018 KIMLEY-HORN AND ASSOCIATES, INC. 1920 WEKIVA WAY, SUITE 200, WEST PALM BEACH, FL 33411 TEL: 561-831-1000 WWW.KIMLEY-HORN.COM CA 0000086		L1A PROJECT 044241021 OCTOBER 2019 SCALE AS SHOWN DESIGNED BY MMH DRAWN BY BCK CHECKED BY JMS DATE 10/03/2019		LICENSED PROFESSIONAL JONATHAN D. HAIGH FL LICENSE NUMBER PL#6666795		No.		REVISIONS		DATE		BY	

THIS DOCUMENT IS THE PROPERTY OF KIMLEY-HORN AND ASSOCIATES, INC. IT IS TO BE USED ONLY FOR THE PROJECT AND SITE SPECIFICALLY IDENTIFIED HEREON. IT IS NOT TO BE REPRODUCED, COPIED, OR TRANSMITTED IN ANY FORM OR BY ANY MEANS, ELECTRONIC OR MECHANICAL, INCLUDING PHOTOCOPYING, RECORDING, OR BY ANY INFORMATION STORAGE AND RETRIEVAL SYSTEM, WITHOUT THE WRITTEN PERMISSION OF KIMLEY-HORN AND ASSOCIATES, INC. ANY UNAUTHORIZED USE OF THIS DOCUMENT IS PROHIBITED AND WILL BE AT THE USER'S SOLE RISK. KIMLEY-HORN AND ASSOCIATES, INC. IS NOT RESPONSIBLE FOR ANY CONSEQUENCES OF ANY UNAUTHORIZED USE OF THIS DOCUMENT.

MATCHLINE - SEE SHEET L1.03

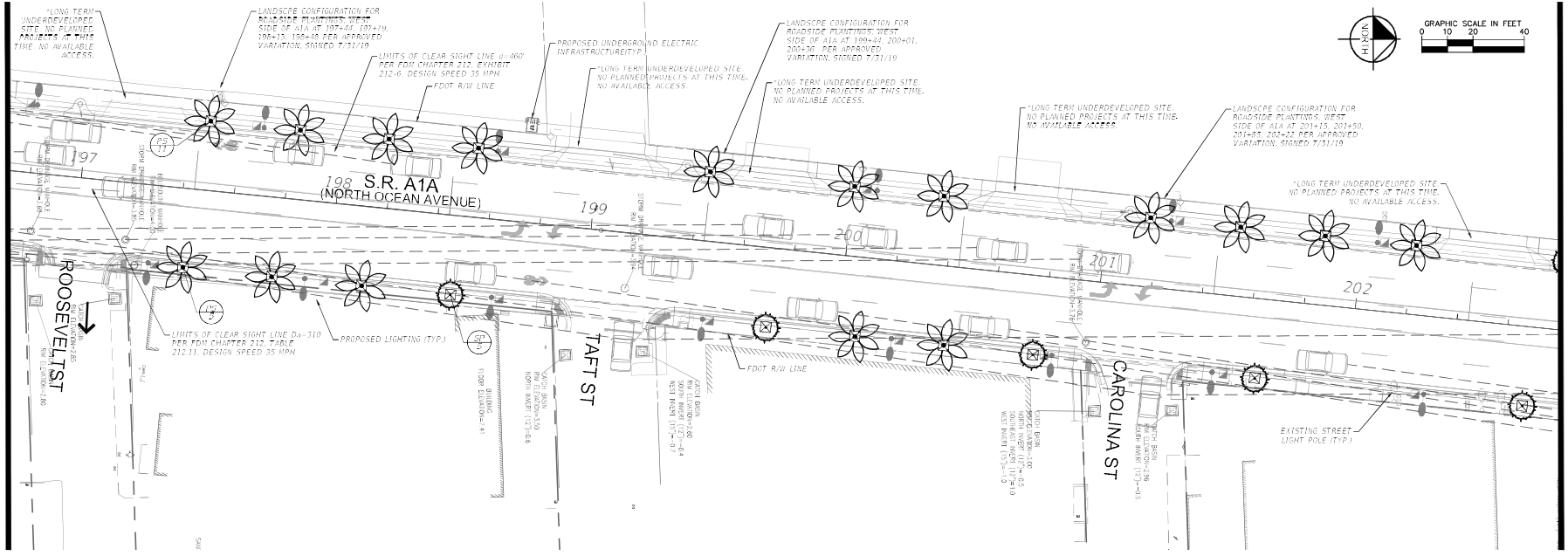

MATCHLINE - SEE SHEET BELOW

MATCHLINE - SEE SHEET ABOVE

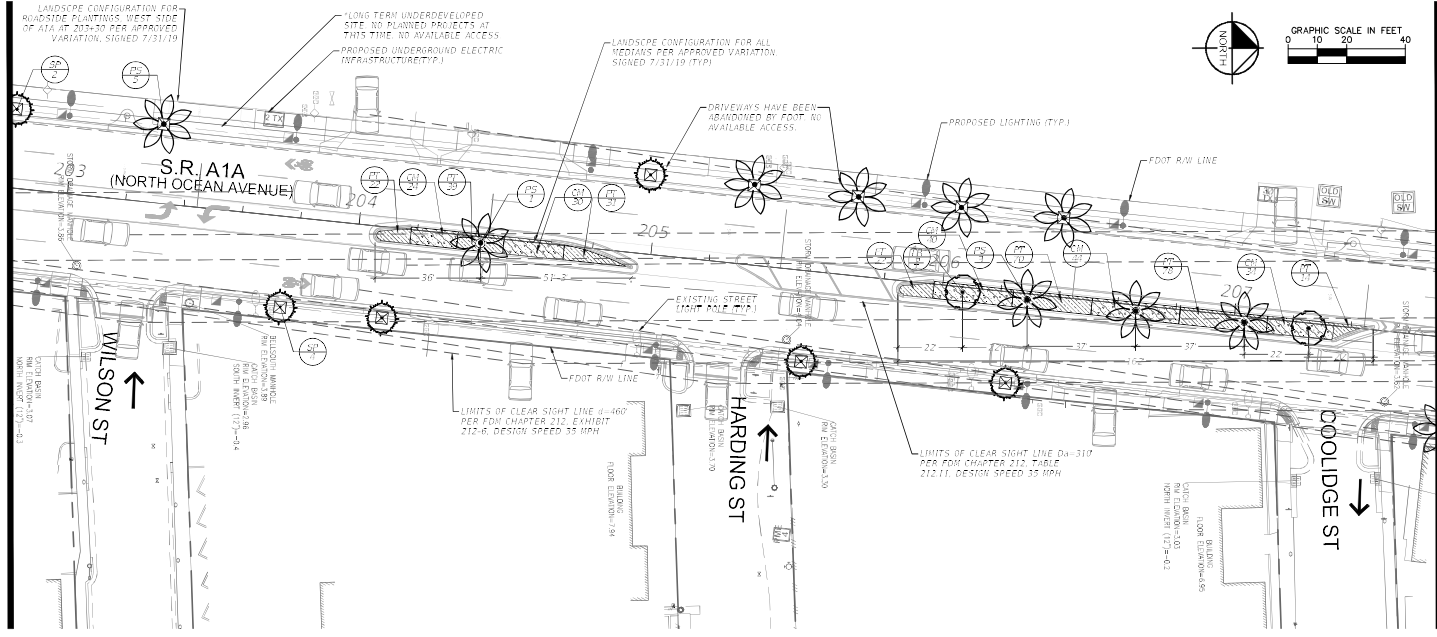

MATCHLINE - SEE SHEET L1.05

PLANT SCHEDULE

TREE	COMMON NAME
TR	SYMPLEA DATE PALM
TR	FLORIDA THATCH PALM
TR	SWAMP PALM PLANT
PT	PURPLE TRAILING LANTANA

- *WHEN A DEVELOPMENT PROJECT IS CONSIDERED FOR FDOT PERMITTING, ANY TREES IN THE PUBLIC RIGHT OF WAY WHICH IMPACTS PRIVATE DRIVEWAY SIGHT LINES WILL BE REMOVED.
- *NEW TREE PITS TO BE INSTALLED ON THE WEST SIDE OF THE ROAD ONLY.
- *ON THE EAST SIDE OF THE ROAD TREE PITS AND SOIL HAVE BEEN INSTALLED. CONTRACTORS TO REMOVE PAPER AND REINFORCEMENT MATERIAL FROM PITS AND SET UP TREE GUARD RAILINGS. CARE WHEN INSTALLING TREES TO AVOID THE EXISTING CONDUITS AS NOTED ON ATTACHED AS BUILTS.
- *CONTRACTOR TO COORDINATE WITH CITY FOR PLANTINGS WITHIN EXPANDED SIDEWALKS AND STREET LIGHTS. PLANTINGS TO BE PLANTED IN THE PUBLIC RIGHT OF WAY AND NOT IN THE PRIVATE DRIVEWAY. PLANTINGS TO BE PLANTED PER DETAILS AND SPACES POSITIONED FOR CLEARANCE TO EQUIPMENT ACCESS PANELS EXISTING SIDE STREET INTERSECTION. SYSTEMS WILL REQUIRE ADJUSTING TO PROVIDE COVERAGE TO NEW BUILT-OUT PLANTINGS, MINIMIZING OVERSPRAY TO EQUIPMENT OR PAVEMENT.

FDOT LANDSCAPE PERMIT NUMBER 2019-L-991-00010

CALL 48 HOURS BEFORE YOU DIG



IT'S THE LAW! DIAL 811

Know what's below. Call before you dig.

SUNSHINE STATE ONE CALL OF FLORIDA, INC.

Kimley»Horn	
© 2000 KIMLEY-HORN AND ASSOCIATES, INC. 1900 MIRVIA WAY, SUITE 200, WEST PALM BEACH, FL 33411 PH: 561-845-4500 FAX: 561-845-9879 WWW.KIMLEY-HORN.COM CA 00000000	
PROJECT NO. 2019-00010	DATE MAY 2020
DESIGNED BY JONATHAN D. HARRIS	CHECKED BY
FLORIDA LICENSE NUMBER LA16665795	DATE MAY 2020
REVISIONS	
NO.	DATE
BT	

LANDSCAPE PLAN

FL

AT&A UNDERGROUNDING OF OVERHEAD UTILITIES AND COMPLETE STREET BEAUTIFICATION PREPARED FOR HOLLYWOOD CRA HOLLYWOOD

SHEET NUMBER L1.04

THIS DOCUMENT, INCLUDING ALL INFORMATION, IS THE PROPERTY OF KIMLEY-HORN AND ASSOCIATES, INC. (KHA). IT IS TO BE USED ONLY FOR THE PROJECT AND SITE SPECIFICALLY IDENTIFIED HEREIN. NO PART OF THIS DOCUMENT IS TO BE REPRODUCED OR TRANSMITTED IN ANY FORM OR BY ANY MEANS, ELECTRONIC OR MECHANICAL, INCLUDING PHOTOCOPYING, RECORDING, OR BY ANY INFORMATION STORAGE AND RETRIEVAL SYSTEM, WITHOUT THE WRITTEN PERMISSION OF KHA. KHA AND ITS EMPLOYEES SHALL BE HELD HARMLESS FROM ANY AND ALL CLAIMS, DAMAGES, LOSSES, AND EXPENSES, INCLUDING ATTORNEY'S FEES, ARISING OUT OF OR RESULTING FROM THE USE OF THIS DOCUMENT, INCLUDING ANY REPRODUCTION OR TRANSMISSION THEREOF. KHA AND ITS EMPLOYEES SHALL BE HELD HARMLESS FROM ANY AND ALL CLAIMS, DAMAGES, LOSSES, AND EXPENSES, INCLUDING ATTORNEY'S FEES, ARISING OUT OF OR RESULTING FROM THE USE OF THIS DOCUMENT, INCLUDING ANY REPRODUCTION OR TRANSMISSION THEREOF.

MATCHLINE - SEE SHEET ABOVE

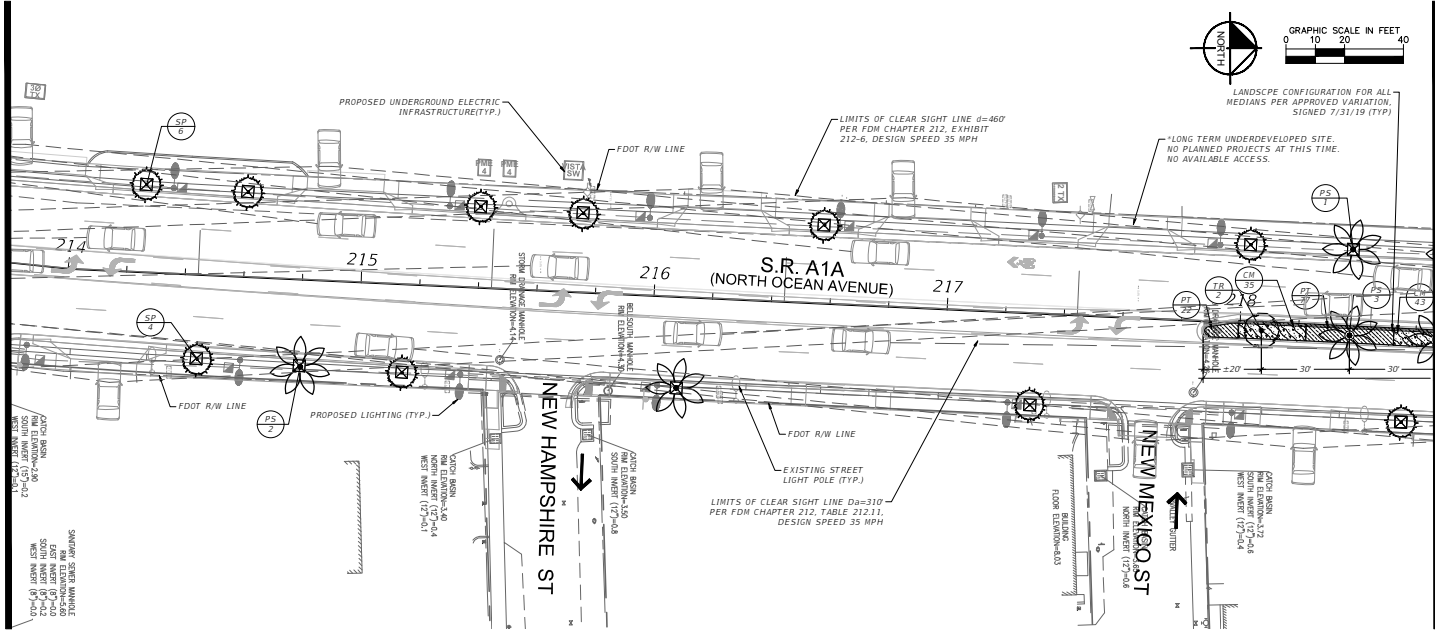

MATCHLINE - SEE SHEET L1.06

PLANT SCHEDULE

TREES	COMMON NAME
PS	Syzygium Date Palm
PALM TREES	COMMON NAME
SP	Caribaea Palm Regenerata
TR	Florida Thatch Palm
SHRUB AREAS	COMMON NAME
CN	Dwarf Natal Plum
PT	Purple Trailing Lantana

"WHEN A DEVELOPMENT PROJECT IS CONSIDERED FOR FOOT PERMITTING, ANY TREES IN THE PUBLIC RIGHT OF WAY WHICH IMPACTS PRIVATE DRIVEWAY SIGHT LINES WILL BE REMOVED.

"NEW TREE PITS TO BE INSTALLED ON THE WEST SIDE OF THE ROAD ONLY.

"ON THE EAST SIDE OF THE ROAD TREE PITS AND SOIL HAVE BEEN INSTALLED. CONTRACTOR TO REMOVE PAVERS AND APPROPRIATELY INSTALL TREES AND PRECAST TREE GRATE. EXERCISE CARE WHEN INSTALLING TREES TO PROTECT THE EXISTING CONDUITS AS NOTED ON ATTACHED AS BUILTS.

"CONTRACTOR TO COORDINATE WITH CITY FOR PLANTINGS WITHIN EXPANDED BULB-OUTS AT STREET ENDS. ASSUMPTION IS FOR UP TO TWELVE 3 GAL FICUS MICROCARPA 'GREEN ISLAND' GREEN ISLAND FICUS TO BE PLANTED PER DETAILS AND SPECS. POSITIONED FOR CLEARANCE TO EQUIPMENT ACCESS PANELS. EXISTING SIDE STREET IRRIGATION SYSTEMS WILL REQUIRE ADJUSTING TO PROVIDE COVERAGE TO NEW BULB-OUT PLANTINGS. MINIMIZING OVERSPRAY TO EQUIPMENT OR PAVEMENT.

FOOT LANDSCAPE PERMIT NUMBER
2019-L-491-00016

CALL HOURS
BEFORE YOU DIG

IT'S THE LAW
DIAL 11

Know what's below,
Call before you dig.

SUNSHINE STATE ONE CALL OF FLORIDA, INC.

LANDSCAPE PLAN

A1A UNDERGROUNDING OF OVERHEAD
UTILITIES AND COMPLETE STREET
BEAUTIFICATION
PREPARED FOR
HOLLYWOOD CRA
HOLLYWOOD

SHEET NUMBER
L1.

LICENSED PROFESSIONAL

Kimley»Horn

2000 KIMLEY-HORN AND ASSOCIATES, INC.
1020 MEVIA WAY SUITE 200, WEST PALM BEACH, FL 33411
PHONE: (561) 838-8800 FAX: (561) 838-8879
WWW.KIMLEY-HORN.COM CA 00000048

JONATHAN D. HUGH

FL LICENSE NUMBER
LA#666795

DATE: MAY 2020

REVISIONS

DATE

BY

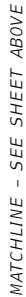

"NEW TREE PITS TO BE INSTALLED ON THE WEST SIDE OF THE ROAD ONLY.

"ON THE EAST SIDE OF THE ROAD TREE PITS AND SOIL HAVE BEEN INSTALLED. CONTRACTOR TO REMOVE PAVERS AND APPROPRIATELY INSTALL TREES AND PRECAST TREE GRATE. EXERCISE CARE WHEN INSTALLING TREES TO PROTECT THE EXISTING CONDUITS AS NOTED ON ATTACHED AS BUILTS.

"CONTRACTOR TO COORDINATE WITH CITY FOR PLANTINGS WITHIN EXPANDED BUILT-OUTS AT STREET ENDS. ASSUMPTION IS FOR UP TO TWELVE 3' GAL PALS MICRACAPA GREEN TREES (15' TALL) PALS TO BE PLANTED PER SIDEWALKS AND SPACES, POSITIONED FOR CLEARANCE TO EQUIPMENT ACCESS PALS, EXISTING SIDE STREET IRRIGATION SYSTEMS WILL REQUIRE ADJUSTING TO PROVIDE COVERAGE TO NEW BUILT-OUTS, MINIMIZING OVERSPRAT TO EQUIPMENT OR PAVEMENT.

CALL HOURS
BEFORE YOU DIG

IT'S THE LAW
DIAL 11

811

Know what's **below.**
Call before you dig.

SUNSHINE STATE ONE CALL OF FLORIDA, INC.

11A UNDERGROUNDING OF OVERHEAD
UTILITIES AND COMPLETE STREET
BEAUTIFICATION
PREPARED FOR
HOLLYWOOD CRA
HOLLYWOOD
FL

SHEET NUMBER
L1.

LICENSED PROFESSIONAL
JONATHAN D. HAIGH
FL LICENSE NUMBER
LA#6666795
DATE: MAY 2020

Kimley»Horn
2020 KIMLEY-HORN AND ASSOCIATES, INC.
1920 WEKIVA WAY SUITE 200, WEST PALM BEACH, FL 33411
PHONE: 561-843-0665 FAX: 561-863-8175
WWW.KIMLEY-HORN.COM CA 00000696

[illegible]

TREES	BOTANICAL NAME	COMMON NAME	CONT.	HT.	SIZE	DTF
	<i>Pinus caribaea</i>	Pinus Caribbea Pain	CONT.	13' DBH	18' CT	150
	Diamond Cut Trunk Detail					
PALM TREES	BOTANICAL NAME	COMMON NAME	CONT.	HT.	SIZE	DTF
SP	<i>Roystonea elata</i>	Coqueque Palm Regenerated	F.G.	11' DBH	18' CT	90
	Slick trunk, matching					
	Regenerated root ball					
TR	<i>Thrinax caduca</i>	Florida Thrush Palm	F.G.	4' DBH	12' CT	14
	Matching					
SHRUBS/GRASS	BOTANICAL NAME	COMMON NAME	CONT.	HT.	SIZE	DTF
PH	<i>Carlisia maritima</i> pa. flava	Paw-Paw, Rubber Palm	5 gals.	23' O.C.	8'x15'	95
	<i>Palmetto</i>					
	<i>Laurelia moutoniensis</i>	Purple Leafing Laurelia	CONT.	18' O.C.	12' SPR	1,595

1. CONTRACTOR SHALL REFER TO THE LANDSCAPE PLANTING DETAILS, PLANT LIST, GENERAL NOTES AND ALL CONTRACT DOCUMENTS FOR FURTHER AND COMPLETE INSTRUCTIONS.
2. PLANT LIST QUANTITIES ARE PROVIDED FOR CONVENIENCE. IN THE EVENT OF QUANTITY DISCREPANCIES THE DRAWING SHALL TAKE PRECEDENCE. ANY DISCREPANCIES SHALL BE BROUGHT TO THE ATTENTION OF THE LANDSCAPE ARCHITECT PRIOR TO BEGINNING OF WORK.
3. PLANT SIZES LISTED ARE THE MINIMUM SIZE THAT WILL BE ACCEPTED FOR THAT PLANT.
4. ANY SUBSTITUTION IN SIZE AND/OR PLANT MATERIAL MUST BE APPROVED BY THE LANDSCAPE ARCHITECT. ANY PLANT MATERIAL NOT APPROVED BY THE LANDSCAPE ARCHITECT AND/OR OWNERS REPRESENTATIVE BEFORE PLANTING CAN BEGIN.
5. CONTRACTOR SHALL FIELD ADJUST LOCATION OF PLANT MATERIAL AS NECESSARY TO AVOID DAMAGE TO EXISTING UNDERGROUND UTILITIES AND/OR INTERFERE WITH EXISTING ABOVE GROUND ELEMENTS. ANY ADJUSTMENTS TO PLANT MATERIAL LOCATION SHALL BE APPROVED BY THE LANDSCAPE ARCHITECT AND/OR OWNERS REPRESENTATIVE AND THE LANDSCAPE ARCHITECT.
6. THE CONTRACTOR SHALL BEAR ALL COSTS OF TESTING OF SOILS, AMENDMENTS, ETC. ASSOCIATED WITH THE WORK AND INCLUDED IN THE PRICIFICATIONS.
7. CONTRACTOR SHALL FAMILIARIZE HIM/HERSELF WITH THE LIMITS OF WORK AND EXISTING CONDITIONS PRIOR TO BEGINNING OF WORK. ANY DISCREPANCIES EXISTING PRIOR TO WORK SHALL BE BROUGHT TO THE ATTENTION OF THE LANDSCAPE ARCHITECT AND/OR OWNERS REPRESENTATIVE IN WRITING WITHIN SEVEN CALENDAR DAYS OF NOTICE TO PROCEED.
8. PRIOR TO INSTALLATION OF THE PROMISED TREES, THE CONTRACTOR IS TO VERIFY THAT THERE ARE NO CONFLICTS WITH THE EXISTING UNDERGROUNDS OR IRRIGATION SLEEVES.
9. THE DESIGN SPEED ON SR 41A IS 35 MPH.

- A. BRIDGE = 5' CLEAR
- B. GUARDRAIL = 5' CLEAR
- C. CHAIN LINK FENCE = 5' CLEAR
- D. SIDEWALK = 8.5' VERTICAL CLEARANCE
- E. ROADWAY = 14.5' VERTICAL CLEARANCE

1. CONTRACTOR SHALL ENSURE COMPLIANCE WITH THE CURRENT VERSION OF FDOT STANDARD SPECIFICATIONS AND STANDARD PLANS GOVERNING STANDARDS AND SPECIFICATIONS, 2010-20 FLOIDA, DEPARTMENT OF TRANSPORTATION, STANDARD SPECIFICATIONS FOR ROAD AND BRIDGE CONSTRUCTION, AND 2010 FDOT DESIGN MANUAL.
2. CONTRACTOR SHALL MAINTAIN ANY AND ALL DAMAGE DUE TO FOOT PROPERTY DURING DEMOLITION, RELOCATION AND/OR RECONSTRUCTION ACTIVITIES IN THEIR CARE. EXCEPT:
3. ARCHITECTURAL PAVEMENT INSTALLATIONS FOR SIDEWALKS AND/OR DRIVEWAYS WITHIN FOOT RIGHT OF WAY SHALL COMPLY WITH CURRENT FDOT STANDARD SPECIFICATIONS 502.
4. OWNERSHIP OF ALL SUITABLE EXCAVATED MATERIALS, AS DETERMINED BY THE DEPARTMENT, SHALL REMAIN IN THE DEPARTMENT UNTIL A FINAL ACCEPTANCE OF THE PERMITTED PROJECT IS FULFILLED. EXCAVATED MATERIALS SHALL BE AVAILABLE FOR THE PERMITTEE TO PICK UP ON A DRYING LOT ON THE SITE OF THE HIGHWAY OPERATIONS CENTER OR STOCKPILED IN THOSE AREAS AS DIRECTED BY THE DEPARTMENT, INCLUDING AREAS WITH MILLINGS.
5. CONTRACTOR SHALL COORDINATE ALL WORK WITH THE HIGHWAY OPERATIONS PERMITTEE DEPARTMENT USING FAX NUMBER (888) 444-4444. COORDINATION WILL INCLUDE A PRE-CONSTRUCTION MEETING.
6. ALL MAINTENANCE OF TRAFFIC MUST BE IN ACCORDANCE WITH THE DEPARTMENTS STANDARD SPECIFICATIONS FOR THE MAINTENANCE OF TRAFFIC CONTROL DEVICES (IN THE HIGHWAY OPERATIONS CENTER DEVICES IN/OUT). THE OPERATIONS ENGINEER OR THEIR DESIGNEE RESERVES THE RIGHT TO DIRECT THE REMOVAL/RELOCATION/INDICATION OF ANY TRAFFIC DEVICES(S) AT THE PERMITTEES SOLE DISCRETION.
7. IT IS THE CONTRACTORS RESPONSIBILITY TO OBTAIN FINAL ACCEPTANCE OF PERMITTED WORK (COMPLETED) AND THE RESTORATION OF THE RIGHT OF WAY ABOUT THE FOOT PAVES TO USAGE.
8. CONTRACTOR SHALL RESTORE THE RIGHT OF WAY AS A MINIMUM, TO ITS ORIGINAL CONDITION OR BETTER IN ACCORDANCE WITH FDOTS LATEST STANDARD SPECIFICATIONS FOR ROAD & BRIDGE CONSTRUCTION OR AS DIRECTED BY THE RESIDENT OPERATIONS ENGINEER.
9. REMOVAL/INSTALLATION OF SIDEWALK WILL BE IN ACCORDANCE WITH FDOT STANDARD PLAN 522.
10. RESTRICTED HOURS OF OPERATION FOR LANE CLOSURES WILL BE FROM 9:00AM TO 3:30 PM (MONDAY-FRIDAY), UNLESS OTHERWISE APPROVED BY THE OPERATIONS ENGINEER, OR DESIGNEE.
11. PERMIT IS VALID FOR ONE YEAR FROM DATE OF ISSUE.
12. PERMITTEE WILL PROVIDE THE FOOT WITH CERTIFIED AS-BUILT PLANS PRIOR TO FINAL ACCEPTANCE OF THE PERMITTED WORK.
13. ANY PLANT MATERIAL SUBSTITUTION WITHIN OR IMPACTING THE FOOT RIGHT OF WAY WHETHER REQUESTED BY THE PERMITTEE OR A LANDSCAPE ARCHITECT OR OTHER WILL NEED TO GET APPROVAL FROM THE FOOT DISTRICT LANDSCAPE ARCHITECT.

1. FOR THE PORTION OF LANDSCAPE PLANT MATERIAL THAT WILL BE INSTALLED WITHIN THE FOOT RIGHT OF WAY LANDSCAPE INSTALLATION SHALL COMPLY WITH CURRENT POTD MAINTENANCE SPECIFICATIONS 500-2.1. ONLINE REFERENCE: <http://www.potd.gov/PROGRAMS/MAINTENANCE/MAINTENANCE%20SPECS>
2. FOR THE PORTION OF LANDSCAPE PLANT MATERIAL THAT WILL BE INSTALLED WITHIN THE FOOT RIGHT OF WAY REFER TO THE POTD LANDSCAPE PLANS UNDER 500-20 LANDSCAPE AND PLANTING. ONLINE REFERENCE: <http://www.potd.gov/DESIGN/STANDARD/PLANS/CURRENT/500-20%20LANDSCAPE>
3. CYPRESS MULCH IS NOT PERMITTED IN FOOT RIGHT OF WAY MULCH PERMITTED TO BE USED ARE HARDWOOD MULCH (CONTAINING NO CYPRESS PRODUCTS), RECYCLED MULCH OR APPROVED EUCALYPTUS, CERTIFIED BY THE MULCH AND SOIL COUNCIL (MSC). SUBMIT PHOTO OF CERTIFICATION TO THE POTD DISTRICT OPERATIONS PERMIT LANDSCAPE INSPECTOR FOR REVIEW.

Diagram illustrating the cross-section of a tree grate installation, showing the following components and layers:

- CENTER TREE IN PIT
- PRE-CAST CONCRETE TREE GRATE TOP OF GRATE FLUSH WITH TOP OF PAVERS
- 4" STONE BETWEEN GRATE AND BOTTOM OF PRECAST GRATE
- ALUMINUM PAVEMENT RESTRAINT SAND SUEVED POLYMERIC SAND IN JOINT AT PERIMETER
- PEDESTRIAN PAVERS, SEE HARDSCAPE PLANS
- 1" V x 10" D GRATE SUPPORT CAST IN PLACE CONCRETE - 3000 PSI @ 28 DAYS, FIBER REINFORCED
- SOIL BACKFILL, SEE BACKFILL NOTES
- NATIVE SOIL
- PLANTING ROOT BALL ANCHORING SYSTEM: RPT-100S - 1 LEC. FOR EQUALI SIGHT CUT SHEET FOR APPROVAL
- FILL TREE GRATE OPENING WITH CLEAN SAND, FLUSH TO TOP OF GRATE
- 2'-6"



MANUFACTURER: TECTURA DESIGNS
WWW.TECTURADESIGNS.COM
TROY DAHLKE
(813-334-0016)
(OR EQUAL)

INTEGRAL COLOR: CHROMIX ADMIXTURE SOMBRERO BUFF
SOMBRERO BUFF C-25

AGGREGATE: WHITE AND GREY QUARTZITE / GRANITE
MAX WASHED AGGREGATE AGGREGATE

FINISH: ACID WASH

SUBMITTALS: CONTRACTOR TO PROVIDE DIMENSIONED PRECAST SHOP DRAWING AND FOUR 12"x12" PRECAST SAMPLES FOR APPROVAL PRIOR TO ORDERING MATERIAL.

FDOT LANDSCAPE PERMIT NUMBER
2019-L-491-00016

Kimley»Horn
© 2010 KIMLEY-HORN AND ASSOCIATES, INC.
20 WIKIWA WAY SUITE 200, WEST PALM BEACH, FL 33411
PHONE: 561-846-0665 FAX: 561-263-8175
WWW.KIMLEY-HORN.COM CA 00000696

FL LICENSE NUMBER
LA#6666795
E: MAY 2020

LANDSCAPE PLAN

**A1A UNDERGROUNDING OF OVERHEAD
UTILITIES AND COMPLETE STREET
BEAUTIFICATION
PREPARED FOR
HOLLYWOOD CRA**

HOLLYWOOD

2

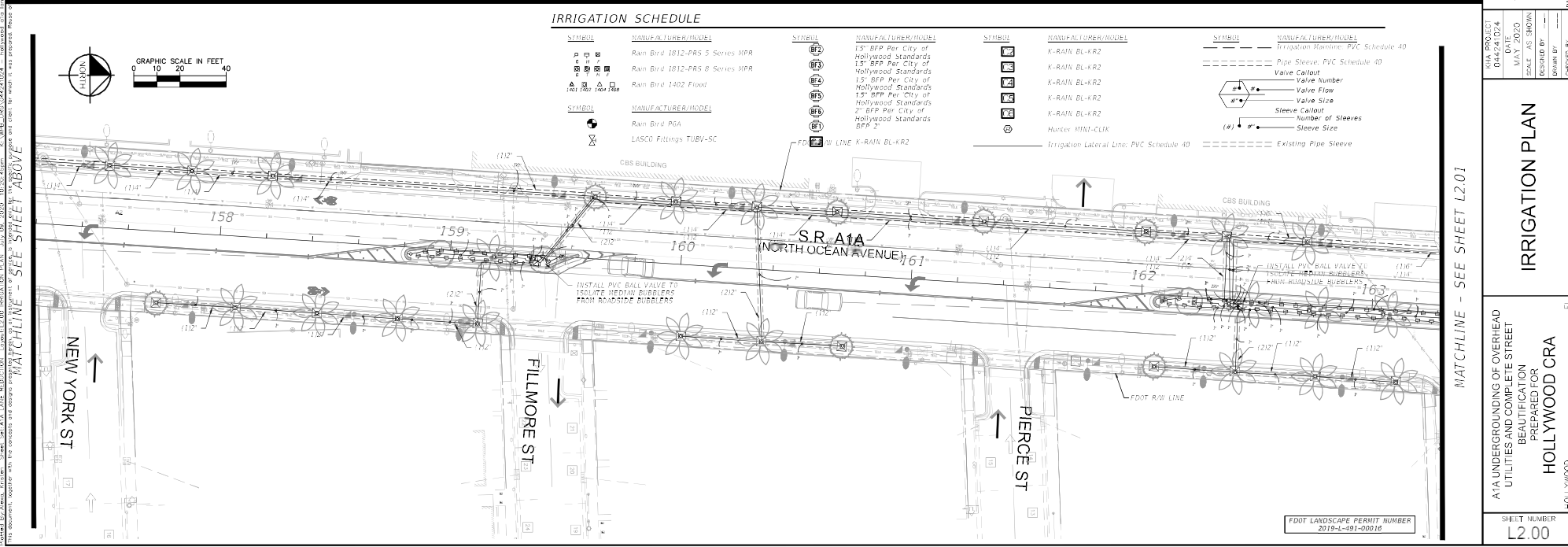
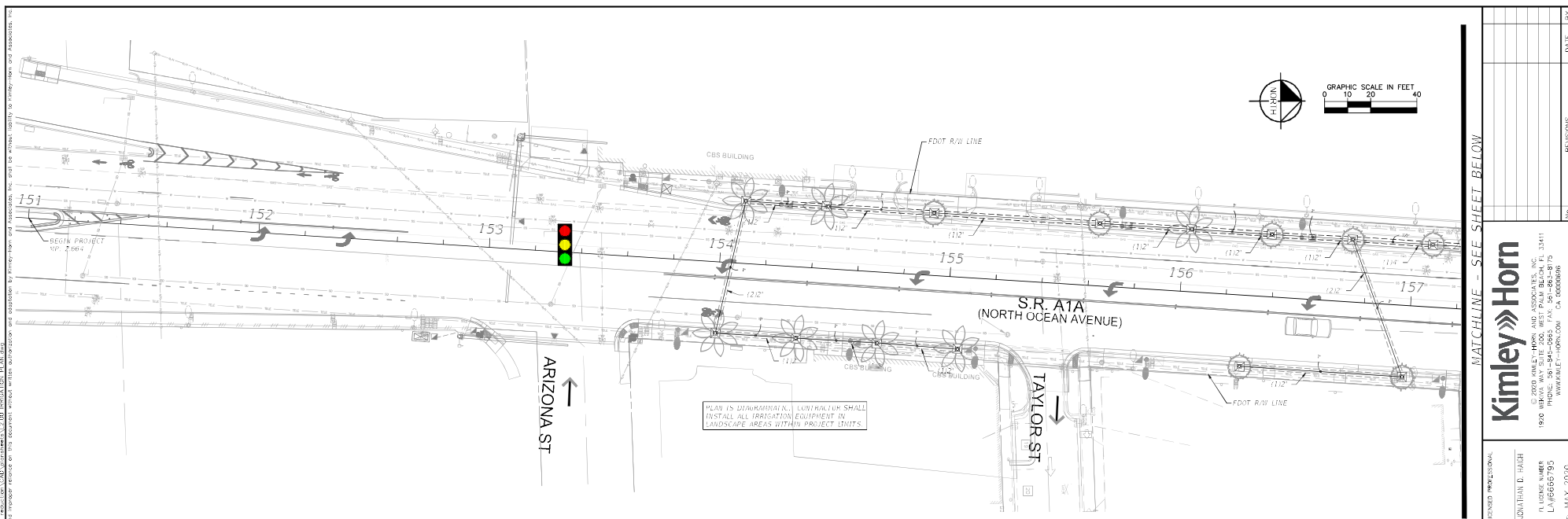

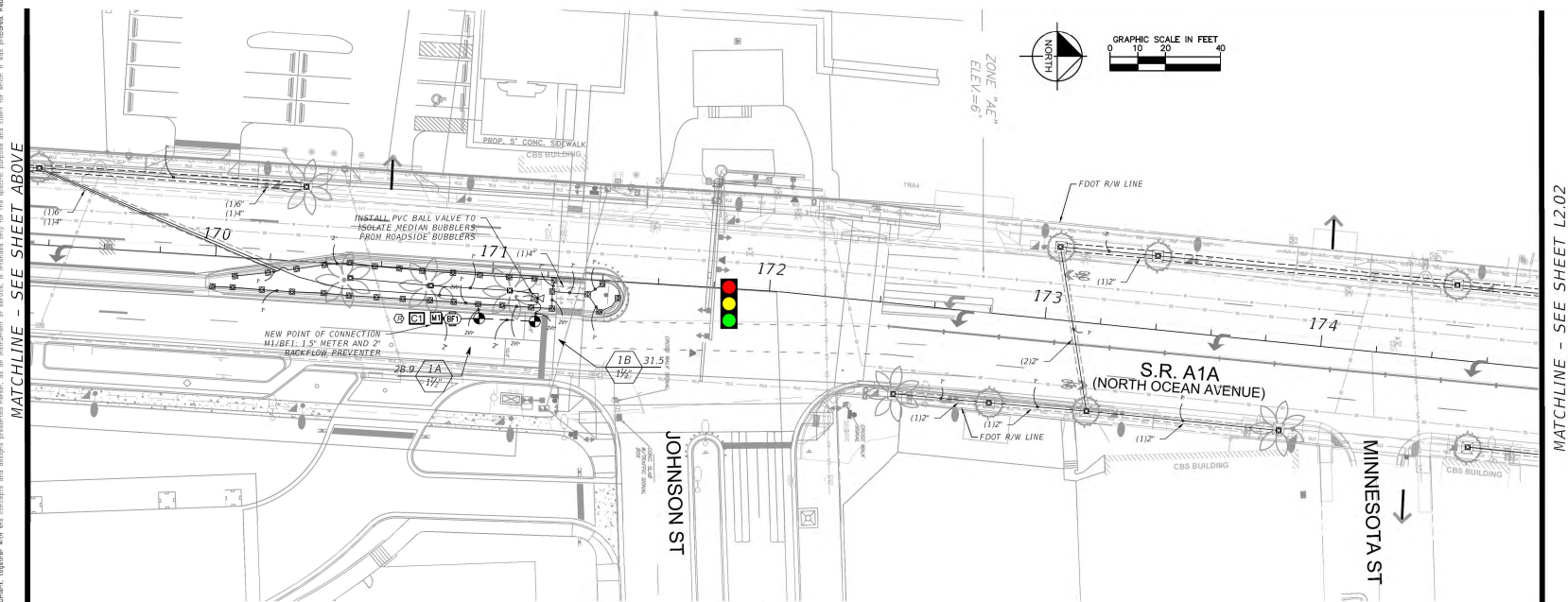
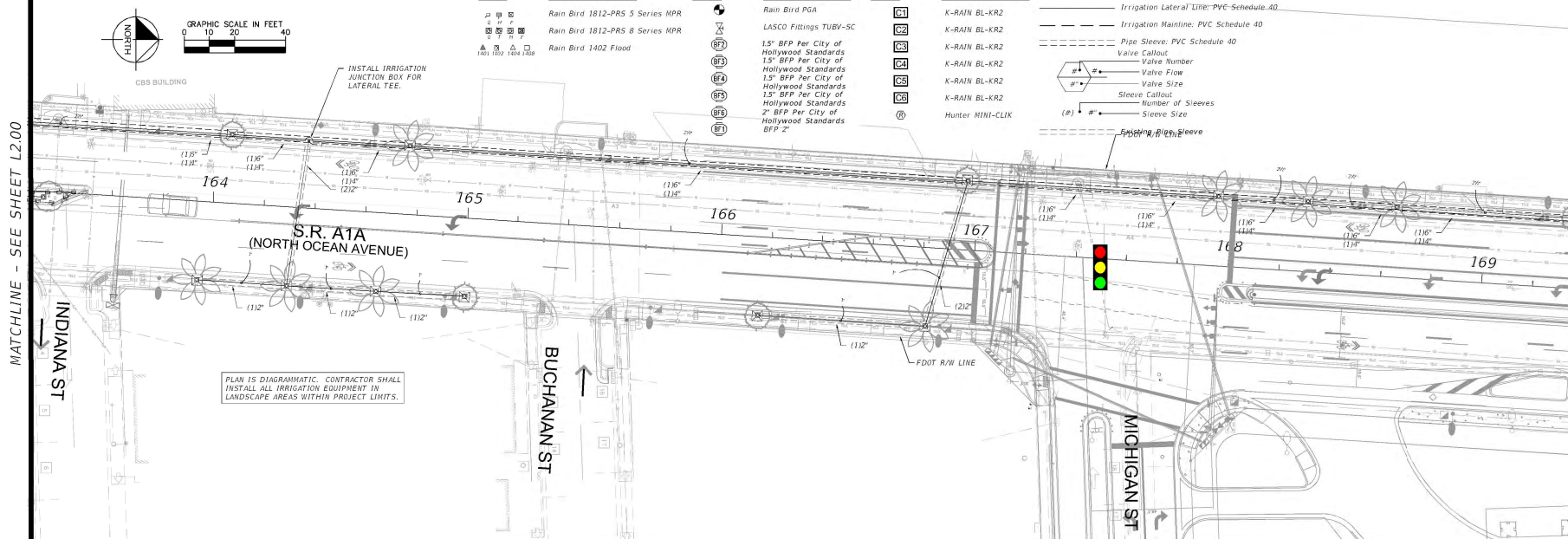
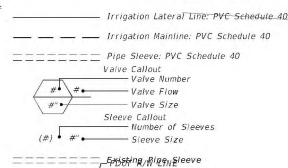

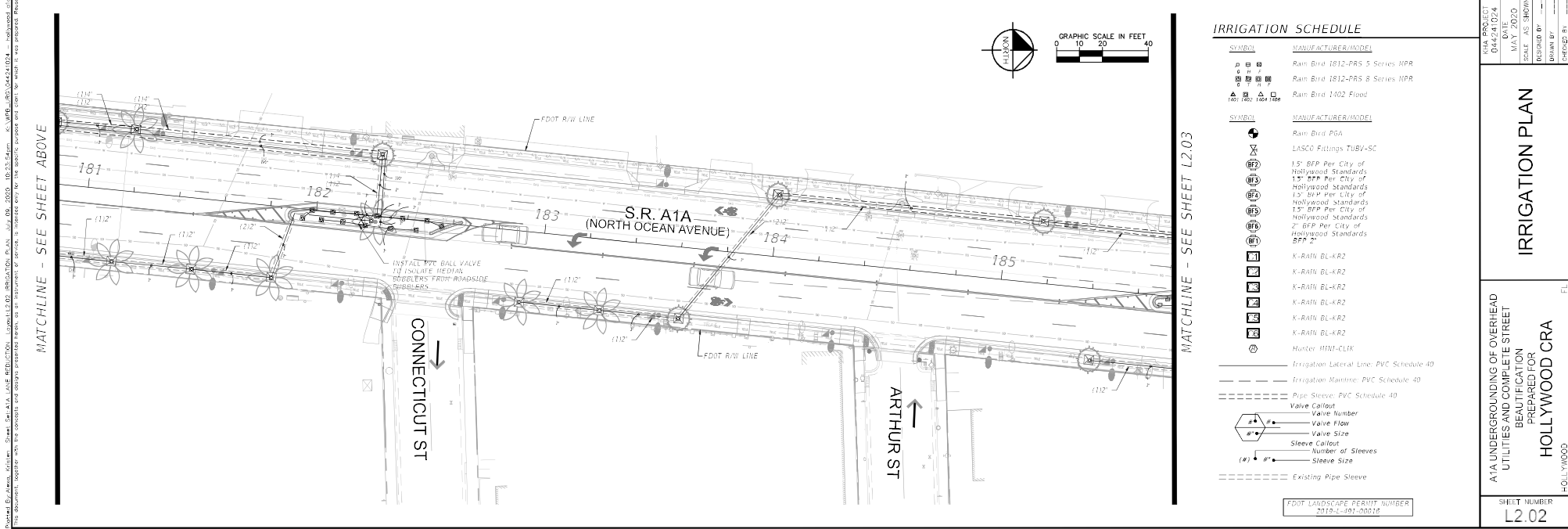
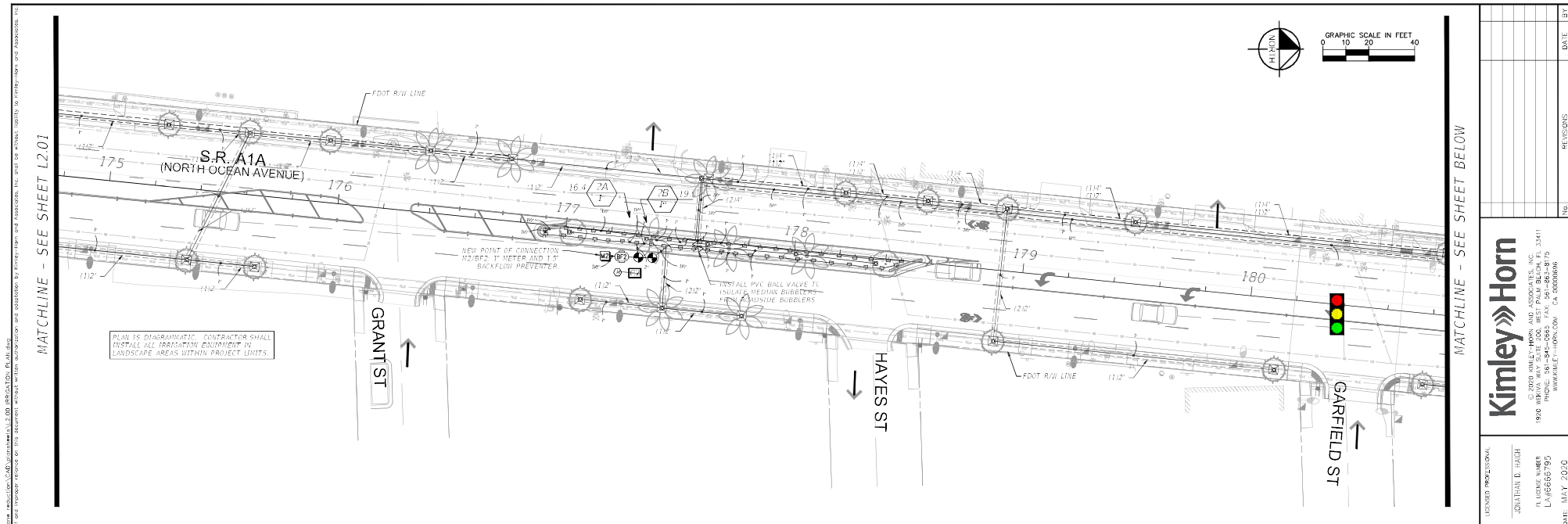

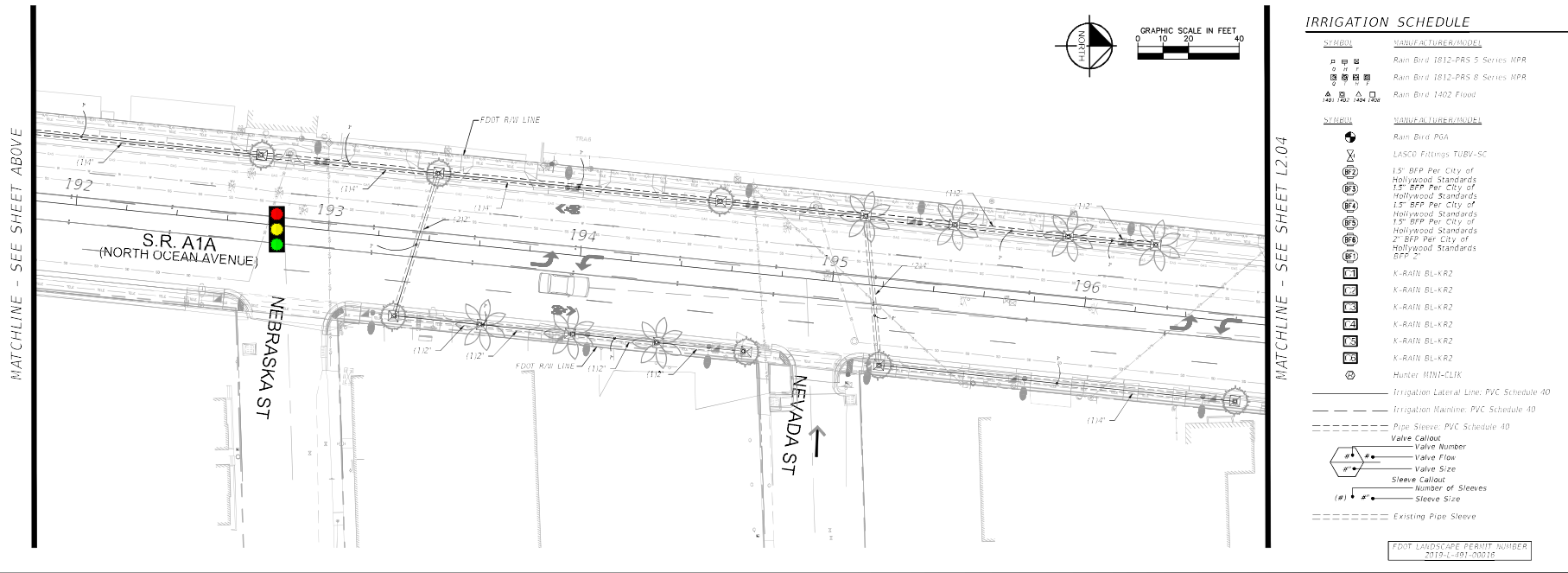
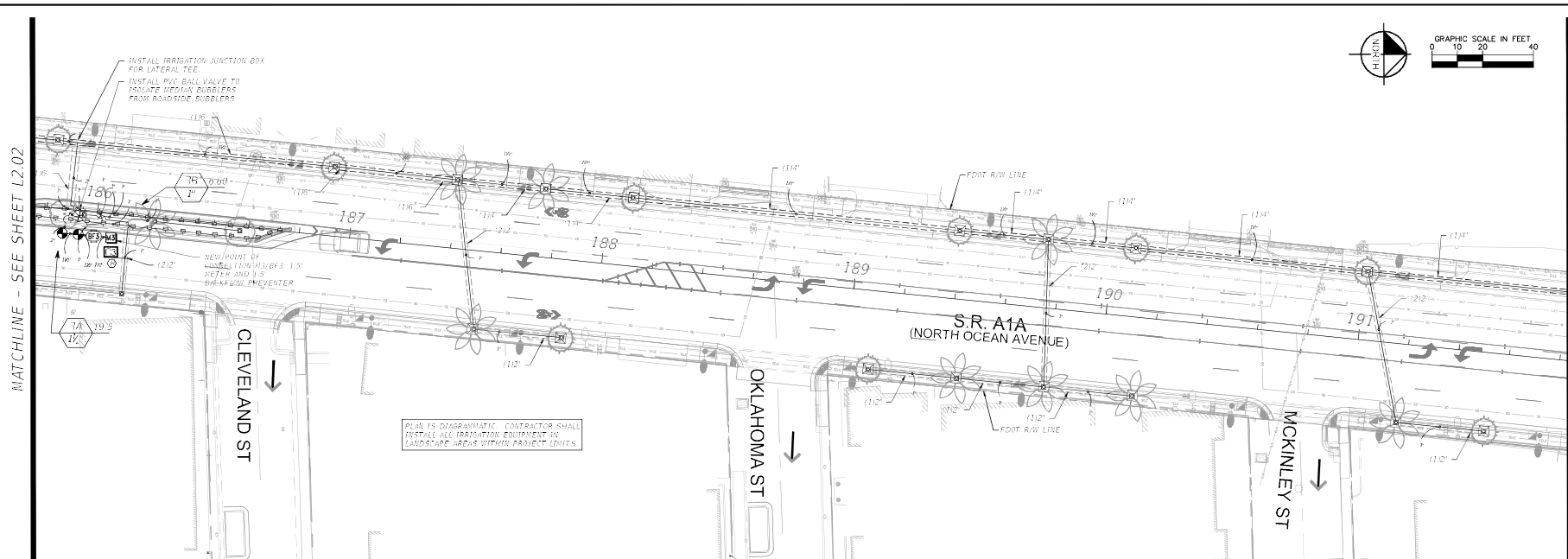

SHEET NUMBER L2.03		A1A UNDERGROUNDING OF OVERHEAD UTILITIES AND COMPLETE STREET BEAUTIFICATION HOLLYWOOD CRA PREPARED FOR HOLLYWOOD		IRRIGATION PLAN MAY 2020 SCALE AS SHOWN DESIGNED BY: _____ DRAWN BY: _____ CHECKED BY: _____ DATE: MAY 2020		CIVIL PROJECT 2019-00174 DATE: _____ MAY 2020 SCALE AS SHOWN DESIGNED BY: _____ DRAWN BY: _____ CHECKED BY: _____ DATE: MAY 2020		LICENSED PROFESSIONAL _____ JONATHAN B. HUGH P. LICENSE NUMBER LAJ6665790 DATE: MAY 2020		 <p>© 2019 KIMLEY-HORN AND ASSOCIATES, INC. 1900 MIRAVIA WAY SUITE 200 WEST PALM BEACH, FL 33411 PHON: 561-836-5500 FAX: 561-836-5175 WWW.KIMLEY-HORN.COM CA 00050606</p>		No REVISIONS DATE BY	
------------------------------	--	--	--	---	--	--	--	---	--	---	--	-------------------------------	--

THIS DOCUMENT IS THE PROPERTY OF KIMLEY-HORN AND ASSOCIATES, INC. IT IS TO BE USED ONLY FOR THE PROJECT AND PURPOSE SPECIFICALLY AUTHORIZED BY KIMLEY-HORN AND ASSOCIATES, INC. ANY REUSE OR MODIFICATION OF THIS DOCUMENT WITHOUT THE WRITTEN CONSENT OF KIMLEY-HORN AND ASSOCIATES, INC. IS PROHIBITED. THE USER ASSUMES ALL LIABILITY FOR ANY AND ALL DAMAGES, INCLUDING REASONABLE ATTORNEY'S FEES, ARISING FROM ANY SUCH REUSE OR MODIFICATION. KIMLEY-HORN AND ASSOCIATES, INC. DOES NOT WARRANT THE ACCURACY OR COMPLETENESS OF THE INFORMATION, OPINIONS, OR CONCLUSIONS CONTAINED HEREIN, AND DISCLAIMS ANY SUCH WARRANTIES OR REPRESENTATIONS. KIMLEY-HORN AND ASSOCIATES, INC. IS NOT PROVIDING ANY PROFESSIONAL SERVICES IN CONNECTION WITH THIS DOCUMENT. KIMLEY-HORN AND ASSOCIATES, INC. IS NOT PROVIDING ANY PROFESSIONAL SERVICES IN CONNECTION WITH THIS DOCUMENT. KIMLEY-HORN AND ASSOCIATES, INC. IS NOT PROVIDING ANY PROFESSIONAL SERVICES IN CONNECTION WITH THIS DOCUMENT.

MATCHLINE - SEE SHEET ABOVE

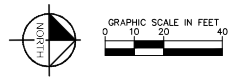
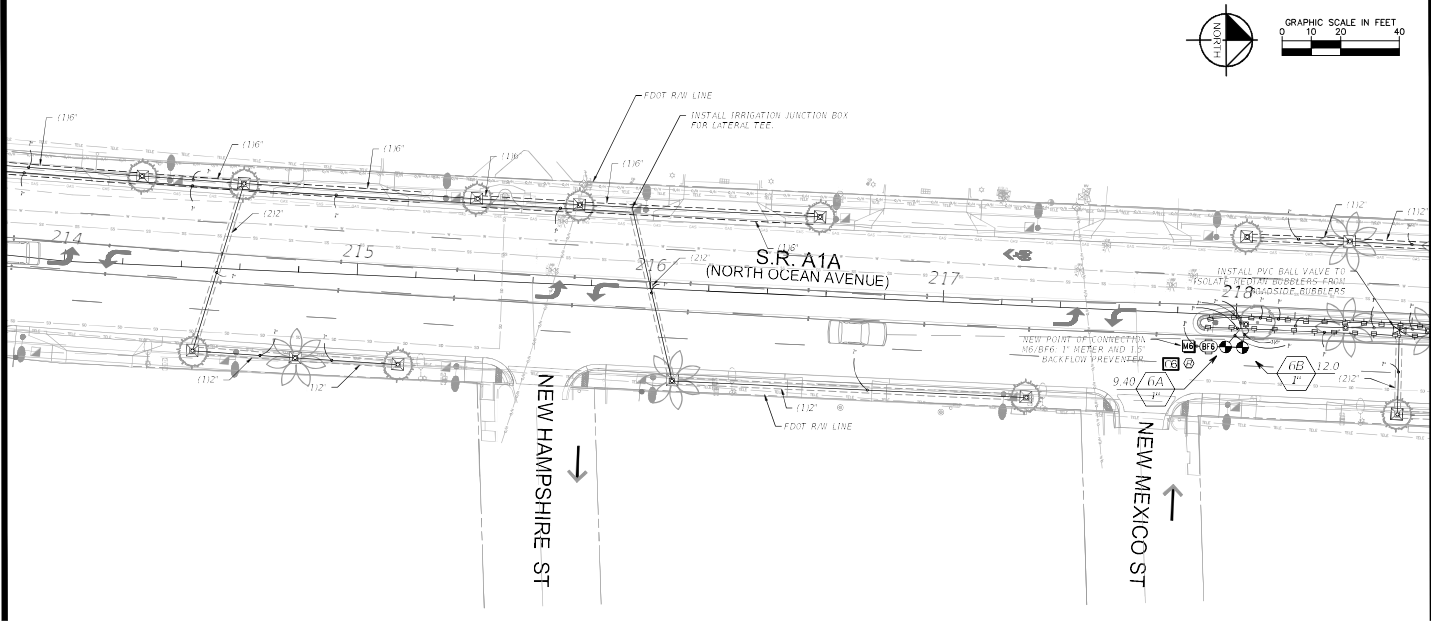

MATCHLINE - SEE SHEET L2.06

IRRIGATION SCHEDULE	
SYMBOL	MANUFACTURER/MODEL
	Rain Bird 1812-PRS 5 Series HPR
	Rain Bird 1812-PRS 8 Series HPR
	Rain Bird 1402 Flood
SYMBOL	MANUFACTURER/MODEL
	Rain Bird PGA
	LASCO Fittings TUBV-SC
	1.5" BFP Per City of Hollywood Standards
	1.5" BFP Per City of Hollywood Standards
	1.5" BFP Per City of Hollywood Standards
	2" BFP Per City of Hollywood Standards
	K-RAIN BL-KR2
	K-RAIN BL-KR2
	K-RAIN BL-KR2
	K-RAIN BL-KR2
	K-RAIN BL-KR2
	Hunter MINI-CLK
	Irrigation Lateral Line PVC Schedule 40
	Irrigation Mainline PVC Schedule 40
	Pipe Sleeve PVC Schedule 40
	Valve Callout
	Valve Number
	Valve Flow
	Valve Size
	Sleeve Callout
	Number of Sleeves
	Sleeve Size
	Existing Pipe Sleeve

FOOT LANDSCAPE PERMIT NUMBER 2019-L-001016

MATCHLINE - SEE SHEET L2.04

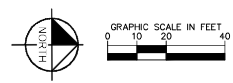
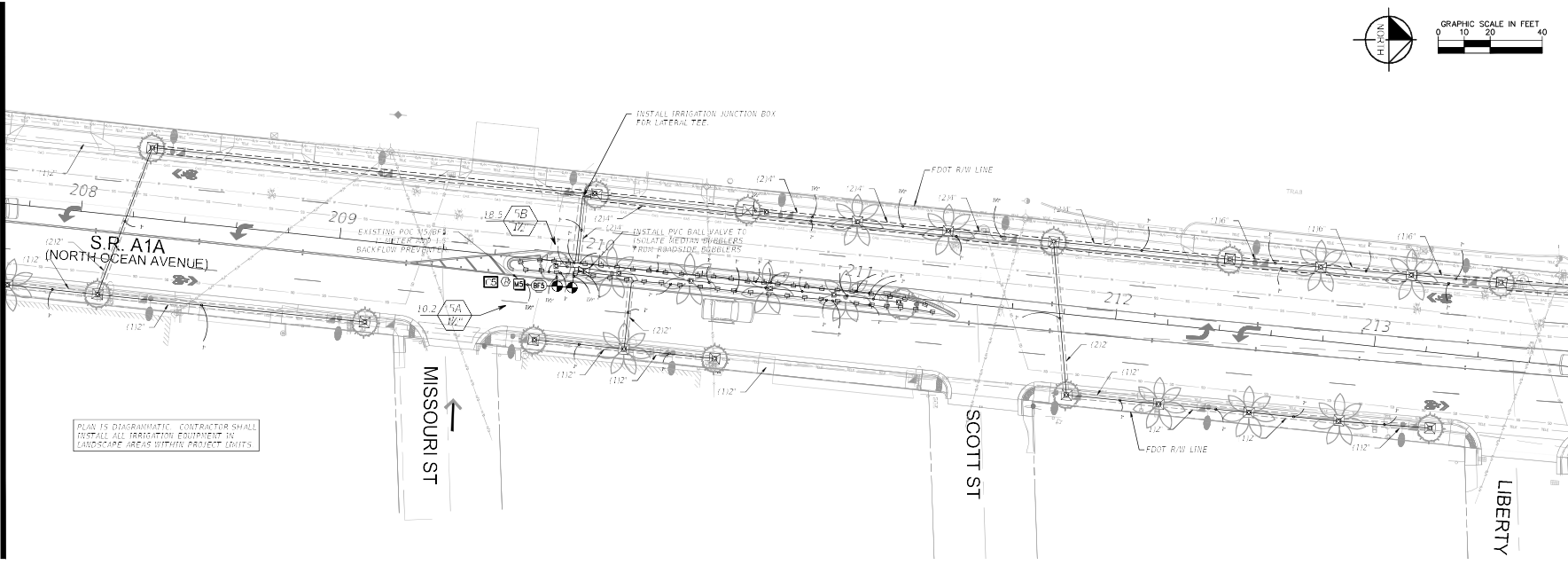

MATCHLINE - SEE SHEET BELOW

KIMLEY-HORN		PROJECT NO.	DATE	BY
© 2000 KIMLEY-HORN AND ASSOCIATES, INC. 1900 MIRVA WAY, SUITE 200, WEST PALM BEACH, FL 33411 PH: 561-865-8800 FAX: 561-865-8870 WWW.KIMLEY-HORN.COM CA 00000000		REVISIONS	DATE	BY
L2.05				
A1A UNDERGROUNDING OF OVERHEAD UTILITIES AND COMPLETE STREET BEAUTIFICATION PREPARED FOR HOLLYWOOD CRA				
HOLLYWOOD				
SHEET NUMBER				
L2.05				

THIS DOCUMENT IS THE PROPERTY OF KIMLEY-HORN AND ASSOCIATES, INC. IT IS TO BE USED ONLY FOR THE PROJECT AND SITE SPECIFICALLY IDENTIFIED HEREON. IT IS NOT TO BE REPRODUCED, COPIED, OR TRANSMITTED IN ANY FORM OR BY ANY MEANS, ELECTRONIC OR MECHANICAL, INCLUDING PHOTOCOPYING, RECORDING, OR BY ANY INFORMATION STORAGE AND RETRIEVAL SYSTEM, WITHOUT THE WRITTEN PERMISSION OF KIMLEY-HORN AND ASSOCIATES, INC.

MATCHLINE - SEE SHEET L2.05

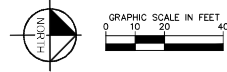
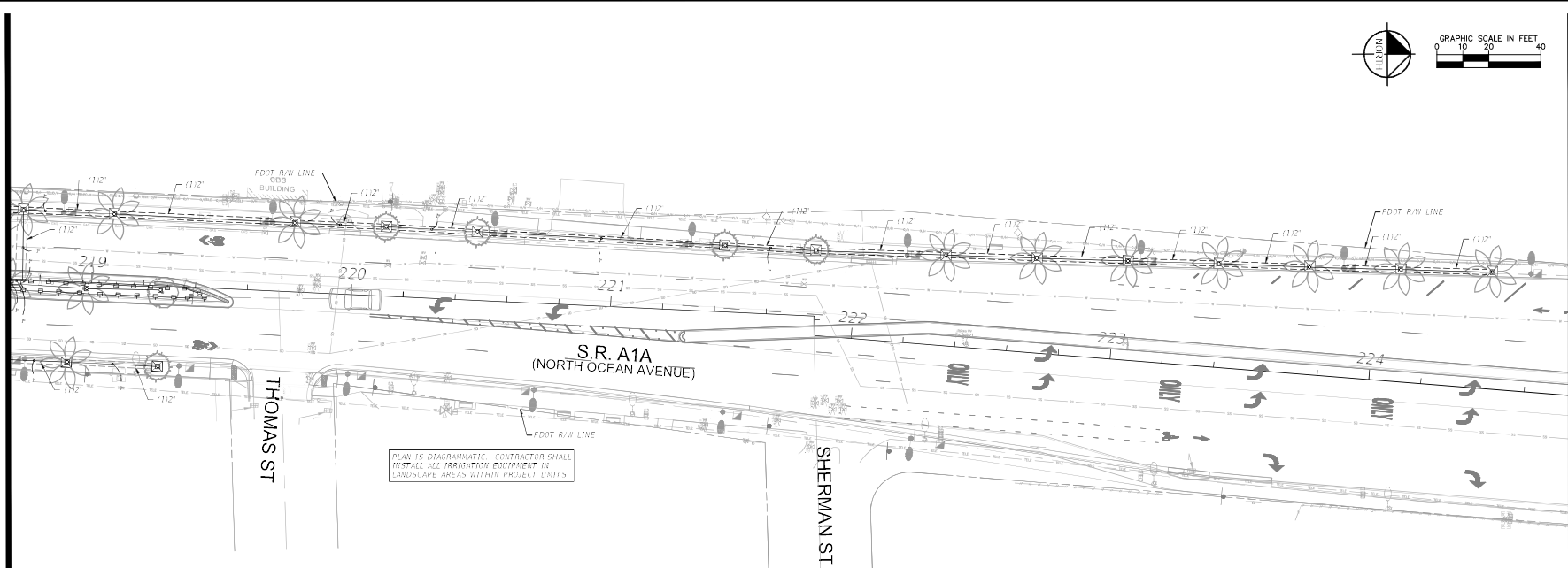

MATCHLINE - SEE SHEET BELOW

MATCHLINE - SEE SHEET ABOVE

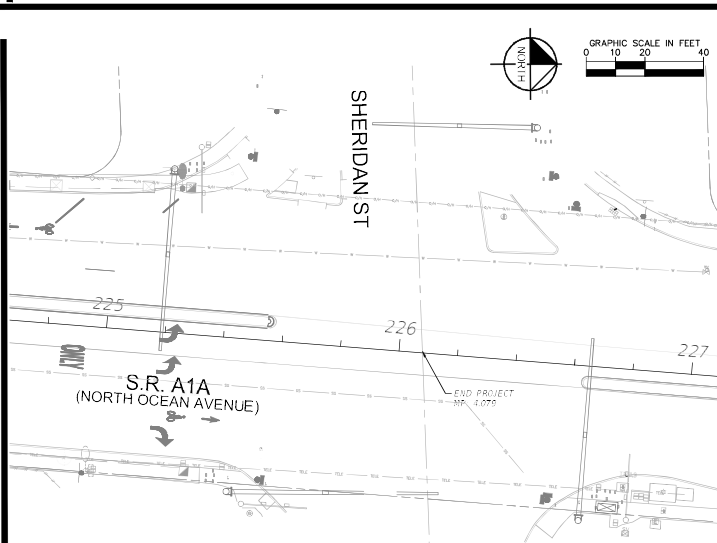

IRRIGATION SCHEDULE

SYMBOL	MANUFACTURER/MODEL/DESCRIPTION	QTY	PSI
	Rain Bird 1812-PRS 5 Series RPP Sprinkler with Co-Molded Wiper Seal, Side and Bottom Inlet, 1/2" NPT Female Threaded Inlet, With Pressure Regulating Device.	316	50
	Rain Bird 1812-PRS 8 Series RPP Sprinkler with Co-Molded Wiper Seal, Side and Bottom Inlet, 1/2" NPT Female Threaded Inlet, With Pressure Regulating Device.	45	50
	Rain Bird 1402 Flood Flood Bubbler install per details	239	50
SYMBOL	MANUFACTURER/MODEL/DESCRIPTION	QTY	
	Rain Bird PDA 1", 1-1/2", 2" Plastic Control Valves, low Flow Operating Capabilities, Globe Configuration. Use only 99 Solenoid Pulse Cells (IC-Rain Part Number P3008111)	12	
	LASCO Fittings TUBV-SC 1", 1-1/2", 2", and 3" Plastic Full Black True Union Ball Valve, Shut Off Isolation Valve, Install same or equal size as manifold.	10	
	15' BFP Per City of Hollywood Standards	1	
	15' BFP Per City of Hollywood Standards	1	
	15' BFP Per City of Hollywood Standards	1	
	15' BFP Per City of Hollywood Standards	1	
	15' BFP Per City of Hollywood Standards	1	

SYMBOL	MANUFACTURER/MODEL/DESCRIPTION	QTY
	2' BFP Per City of Hollywood Standards	1
	K-Rain BL-KR2 2 station battery powered bluetooth controller	1
	K-Rain BL-KR2 2 station battery powered bluetooth controller	1
	K-Rain BL-KR2 2 station battery powered bluetooth controller	1
	K-Rain BL-KR2 2 station battery powered bluetooth controller	1
	K-Rain BL-KR2 2 station battery powered bluetooth controller	1
	K-Rain BL-KR2 2 station battery powered bluetooth controller	1
	Hunter HNU-CLK Rain Sensor, mount as noted	6
	Water Meter 1'	1
	Water Meter 1' (Existing)	1
	Water Meter 1' (Existing)	1
	Water Meter 1'	1
	Water Meter 1-1/2'	1
	Water Meter 1-1/2'	1

	Irrigation Lateral Line, PVC Schedule 40	± 17,058 L.F.
	Irrigation Mainline, PVC Schedule 40	± 135.8 L.F.
	Pipe Sleeve, PVC Schedule 40	AS NEEDED
	Existing Pipe Sleeve	

IRRIGATION SYSTEM NOTES

- CONTRACTOR SHALL REFER TO THE IRRIGATION DETAILS, IRRIGATION SCHEDULE, SPECIFICATIONS AND ALL CONTRACT DOCUMENTS FOR FURTHER AND COMPLETE INSTRUCTIONS.
- IRRIGATION QUANTITIES ARE PROVIDED FOR CONVENIENCE. IN THE EVENT OF QUANTITY DISCREPANCIES THE DRAWING SHALL TAKE PRECEDENCE. ANY DISCREPANCIES SHALL BE BROUGHT TO THE ATTENTION OF THE LANDSCAPE ARCHITECT PRIOR TO BIDDING.
- ANY SUBSTITUTIONS FOR SPECIFIED IRRIGATION EQUIPMENT MUST BE APPROVED BY THE LANDSCAPE ARCHITECT OR OWNER'S REPRESENTATIVE IN WRITING PRIOR TO CONSTRUCTION.
- CONTRACTOR SHALL FIELD ADJUST LOCATION OF IRRIGATION EQUIPMENT AS NECESSARY TO AVOID DAMAGE TO EXISTING UNDERGROUND UTILITIES AND/OR INTERFERE WITH EXISTING ABOVE GROUND UTILITIES. ALL FIELD ADJUSTMENTS SHALL BE COMPLETED AT THE CONTRACTOR'S EXPENSE AND SHALL BE COORDINATED WITH THE OWNER'S REPRESENTATIVE AND THE LANDSCAPE ARCHITECT.
- CONTRACTOR SHALL FAMILIARIZE HIM/HERSELF WITH THE LIMITS OF WORK AND EXISTING CONDITIONS AND VERIFY ALL INFORMATION. IF DISCREPANCIES EXIST, CONTRACTOR SHALL NOTIFY OWNER'S REPRESENTATIVE IN WRITING WITHIN SEVEN CALENDAR DAYS OF NOTICE TO PROCEED.
- IRRIGATION PLAN IS DIAGNOSTIC. EQUIPMENT SHOWN ON IMPERVIOUS SURFACES IS FOR GRAPHIC CLARITY UNLESS OTHERWISE NOTED. CONTRACTOR SHALL INSTALL ALL EQUIPMENT WITHIN LANDSCAPE AREAS IN PROPERTY LIMITS.

THE IRRIGATION SYSTEM IS DESIGNED TO OPERATE WITH A SOURCE PROVIDING 35 GPM AT 60 PSI.
MINIMUM HEAD AVAILABLE: 50 PSI
BUBBLER DESIGN PRESSURE: 50 PSI

FOOT LANDSCAPE PERMIT NUMBER
2019-L-001016

PROJECT
DATE
MAY 2020
SCALE
AS SHOWN
DRAWN BY
CHECKED BY
DATE
MAY 2020

REVISIONS
NO.
DATE
BY

Kimley»Horn
© 2000 KIMLEY-HORN AND ASSOCIATES, INC.
1900 MIRVIA WAY, SUITE 200, WEST PALM BEACH, FL 33411
PHONE: 561-834-0000 FAX: 561-834-0008
WWW.KIMLEY-HORN.COM CA 00000000

IRRIGATION PLAN
FL
ATA UNDERGROUNDING OF OVERHEAD
UTILITIES AND COMPLETE STREET
BEAUTIFICATION
PREPARED FOR
HOLLYWOOD CRA
HOLLYWOOD

SHEET NUMBER
L2.06

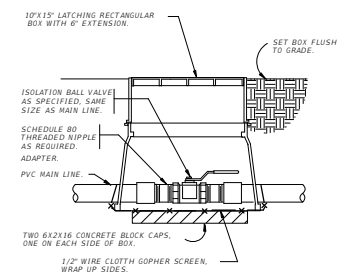
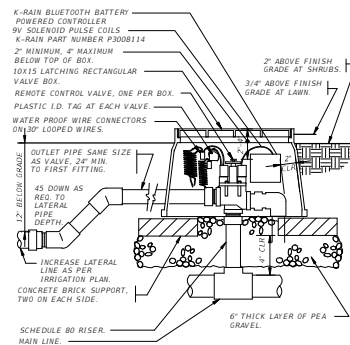
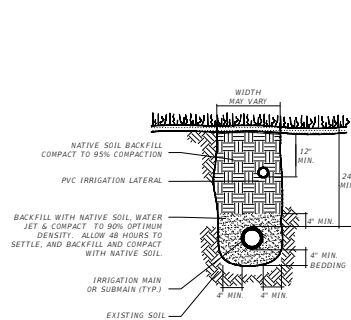

1 NOT USED

2 TRENCHING DETAIL
NOT TO SCALE

3 ELECTRIC REMOTE CONTROL VALVE

4 BRASS BALL ISOLATION VALVE

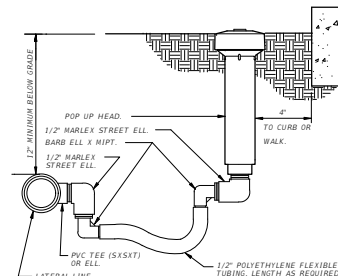
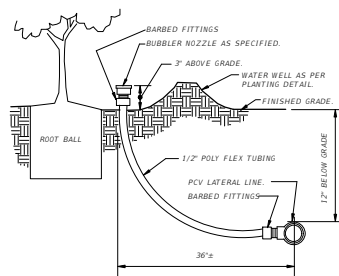
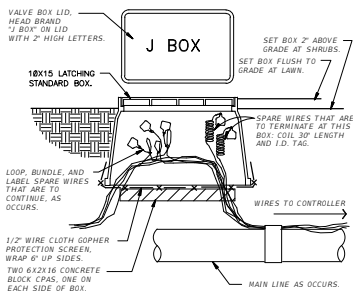

5 WIRE BUNDLE JUNCTION BOX
1 1/2" = 1'-0"

6 BUBBLER ON FLEX
3" = 1'-0"

7 POP-UP SPRAY FLEX ASSEMBLY
3" = 1'-0"

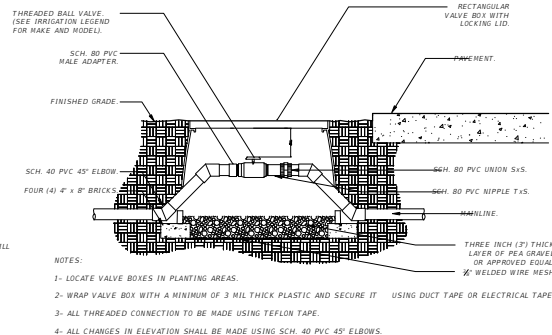
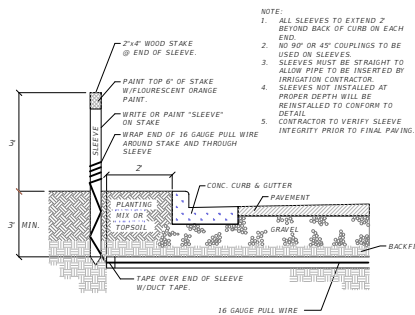
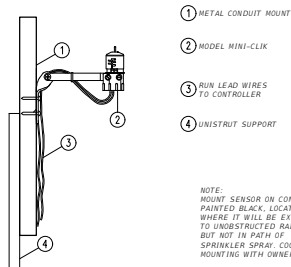

8 RAIN SENSOR
3" = 1'-0"

9 IRRIGATION SLEEVING

10 BALL VALVE - 3" AND SMALLER
1 1/2" = 1'-0"

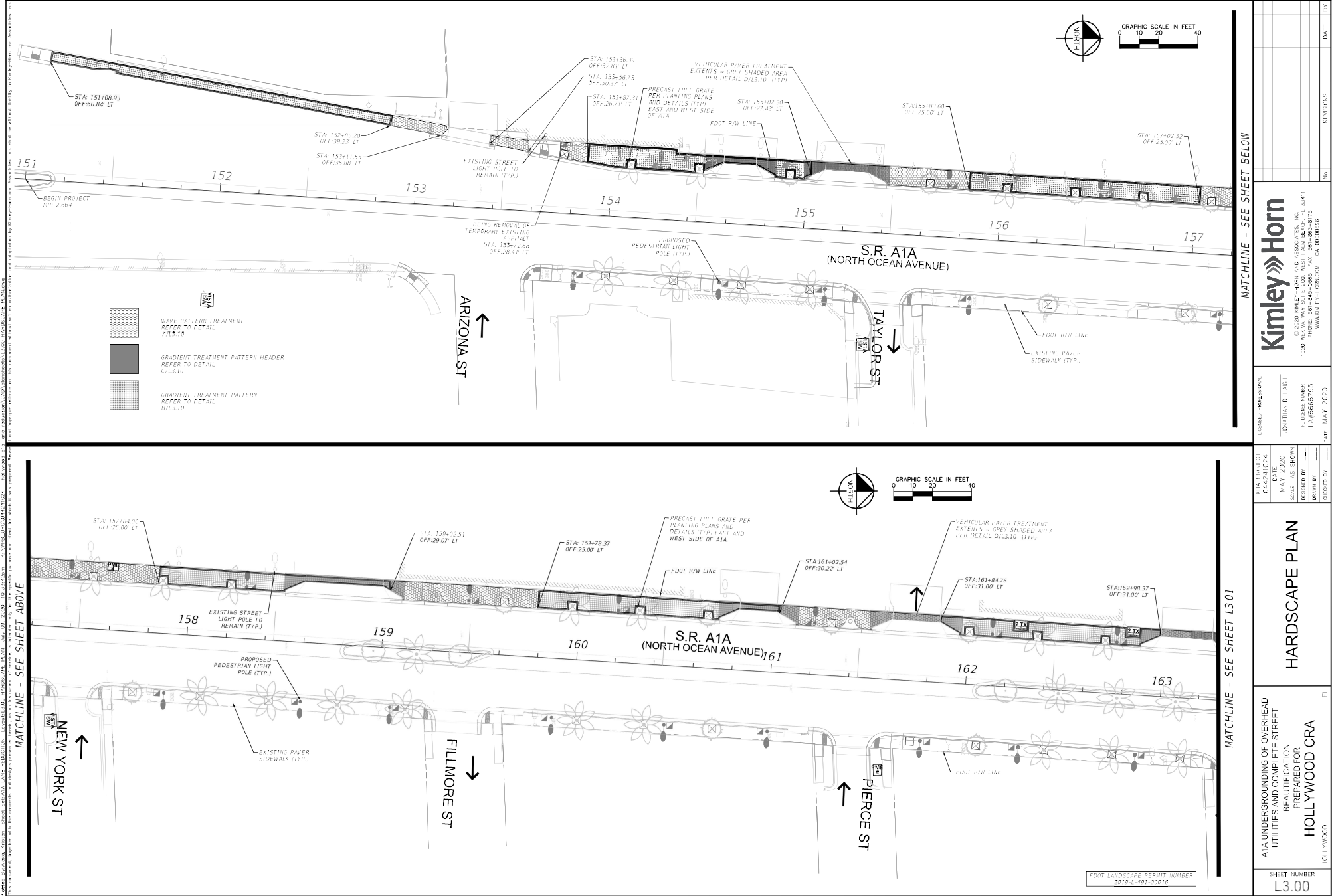

MATCHLINE - SEE SHEET BELOW

Kimley»Horn

© 2000 KIMLEY-HORN AND ASSOCIATES, INC.
1900 MIRAVIA WAY, SUITE 200, WEST PALM BEACH, FL 33411
PH: 561-835-4500 FAX: 561-835-8870
WWW.KIMLEY-HORN.COM CA 00000000

LICENSED PROFESSIONAL

JONATHAN D. HARRIS

FL LICENSE NUMBER
LA16665795

DATE MAY 2020

PROJECT
DATE

MAY 2020

SCALE AS SHOWN

DESIGNED BY

BRIAN BY

CHECKED BY

HARDSCAPE PLAN

ATA UNDERGROUNDING OF OVERHEAD
UTILITIES AND COMPLETE STREET
BEAUTIFICATION
PREPARED FOR
HOLLYWOOD CRA

HOLLYWOOD
FL

SHEET NUMBER
L3.00

DATE

BY

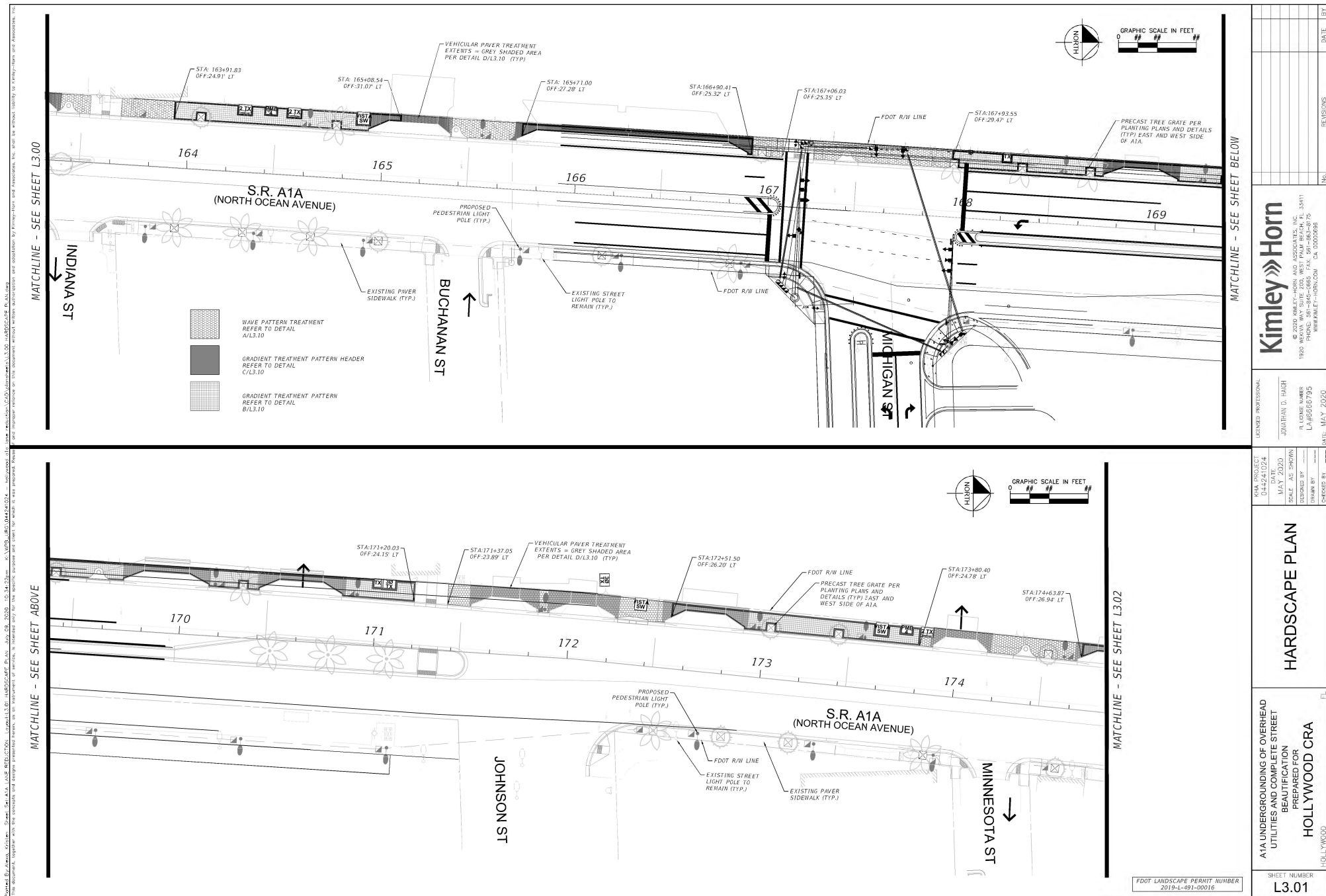

MATCHLINE - SEE SHEET L3.00

INDIANA ST

MICHIGAN

JOHNSON ST

MINNESOTA SI

A14 UNDERGROUNDING OF OVERHEAD UTILITIES AND COMPLETE STREET BEAUTIFICATION		KHA PROJECT 044241024		LICENSED PROFESSIONAL		 <p>© 2010 KIMLEY-HORN AND ASSOCIATES, INC. 1920 NEVADA WAY SUITE 200 WEST PALM BEACH, FL 33411 PH: 561.831.4600 FAX: 561.831.4601 WWW.KIMLEY-HORN.COM CA 02000088</p>		NO. _____ REVISIONS _____ DATE _____ BY _____	
SHEET NUMBER L3.01		DATE MAY 2020		JONATHAN D. HUGH					
HARDSCAPE PLAN		SCALE AS SHOWN		FL LICENSE NUMBER LA165556795					
HOLLYWOOD CRA		DESIGNED BY _____		DATE: MAY 2020					
PREPARED FOR HOLLYWOOD CRA		DRAWN BY _____							
HOLLYWOOD		CHECKED BY _____							
FL									

Kimley-Horn and Associates, Inc. 10000 Highway 190, Suite 200, West Palm Beach, FL 33411
Tel: 561-833-1100 Fax: 561-833-1101
www.kimley-horn.com
This document is the property of Kimley-Horn and Associates, Inc. and is not to be reproduced, stored in a retrieval system, or transmitted in any form or by any means, electronic, mechanical, photocopying, recording, or by any information storage and retrieval system, without the prior written permission of Kimley-Horn and Associates, Inc.

MATCHLINE - SEE SHEET ABOVE

MATCHLINE - SEE SHEET L3.01

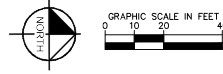
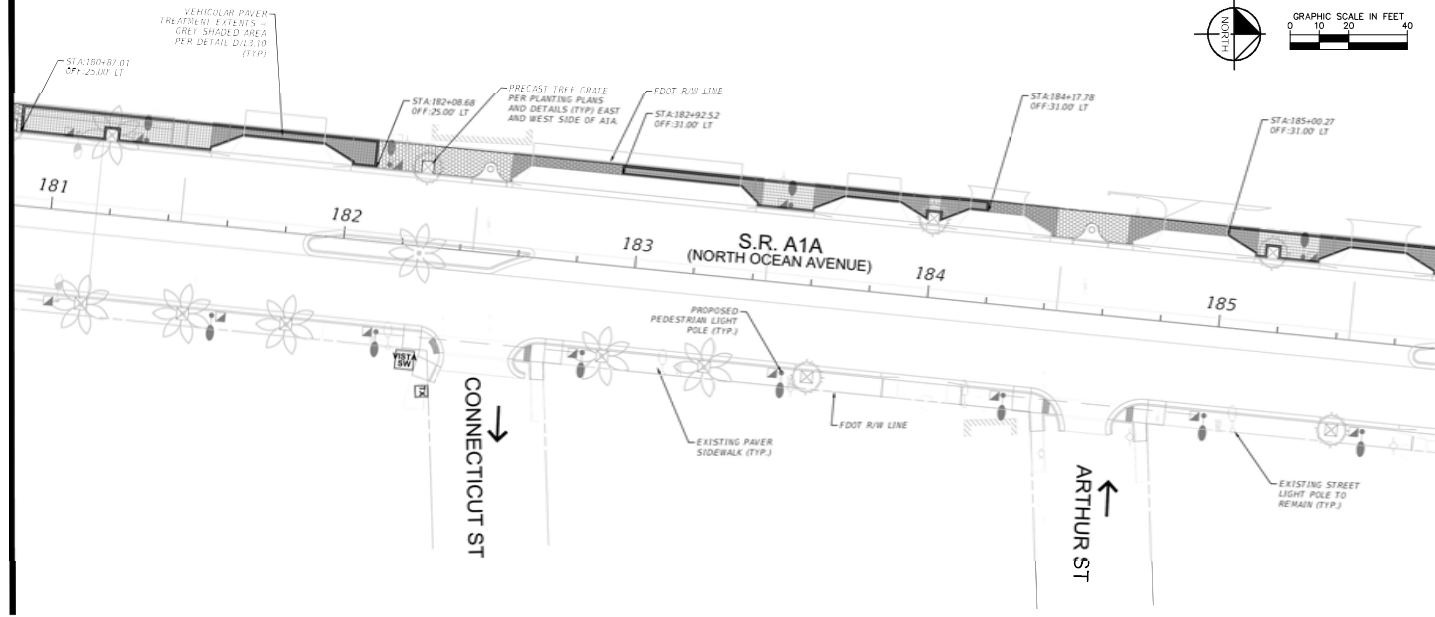

MATCHLINE - SEE SHEET L3.03

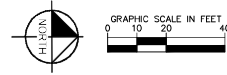
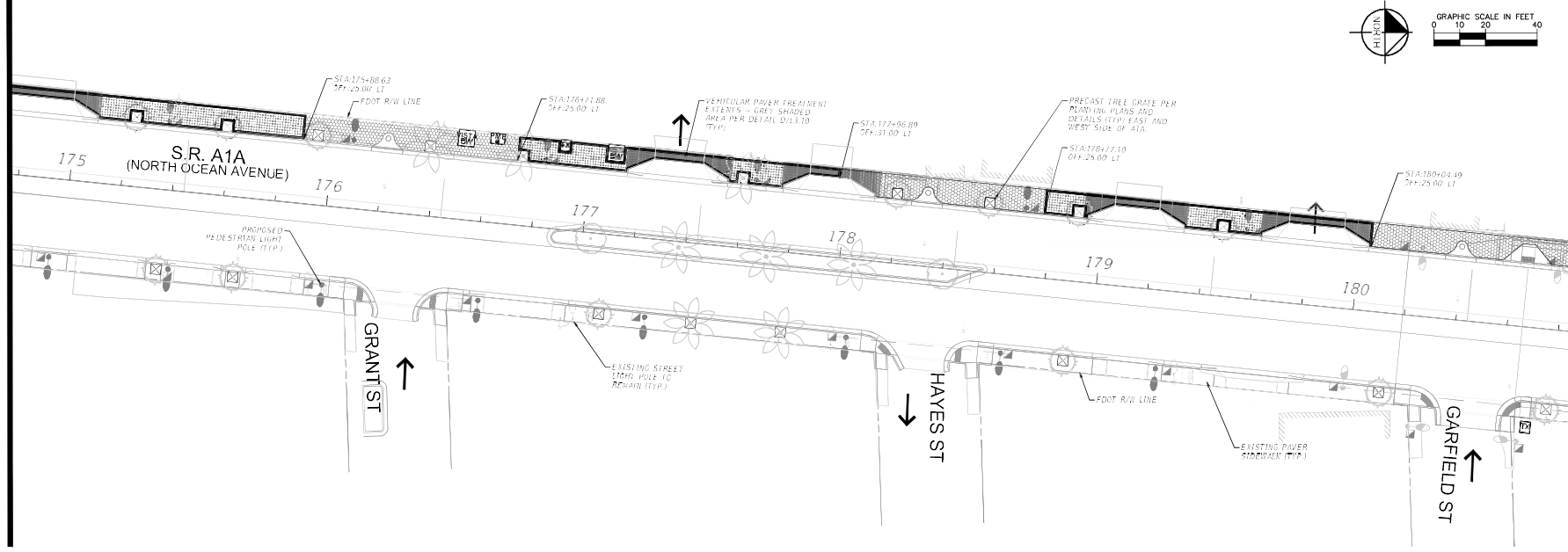

- WAVE PATTERN TREATMENT
REFER TO DETAIL
A/L3.10
- GRADIENT TREATMENT PATTERN HEADER
REFER TO DETAIL
C/L3.10
- GRADIENT TREATMENT PATTERN
REFER TO DETAIL
B/L3.10

FOOT LANDSCAPE PERMIT NUMBER
2010-L-001-00016

MATCHLINE - SEE SHEET BELOW

Kimley»Horn © 2000 KIMLEY-HORN AND ASSOCIATES, INC. 1900 WILLOW WAY, SUITE 200, WEST PALM BEACH, FL 33411 PHONE: 561-833-1100 FAX: 561-833-1101 WWW.KIMLEY-HORN.COM CA 00000000		NO.	REVISIONS	DATE	BY
L3.02					
HARDSCAPE PLAN		FL			
A1A UNDERGROUNDING OF OVERHEAD UTILITIES AND COMPLETE STREET BEAUTIFICATION PREPARED FOR HOLLYWOOD CRA		HOLLYWOOD			
SHEET NUMBER		L3.02			



Figure 1: A detailed cross-section diagram of a 100' long wall assembly. The wall is divided into 10 segments, each 10 feet wide. The segments are labeled with their width, height, and color percentage: 6' 100% Colored, 8' 80% Colored, 10' 60% Colored, 12' 40% Colored, 14' 20% Colored, 16' 0% Colored, 18' 20% Colored, 20' 40% Colored, 22' 60% Colored, 24' 80% Colored, and 26' 100% Colored. The wall assembly includes a concrete foundation, a brick veneer, and a concrete core. The diagram shows the internal structure of the wall, including the brickwork and the concrete core. The wall is shown in a cross-section view, with the top and bottom edges clearly defined. The wall is shown in a perspective view, with the front and side edges clearly defined. The wall is shown in a plan view, with the top and bottom edges clearly defined. The wall is shown in a section view, with the front and side edges clearly defined. The wall is shown in a detail view, with the top and bottom edges clearly defined.

CONCRETE PAVERS:
ALL PAVERS, ALL PAVERS TO HAVE BEVELED EDGES, MIN 8000 PSI COMPRESSIVE
STRENGTH, AND INSTALLED PER FDOT SPECIFICATION 326 OR AS NOTED BELOW.

PAVER A: 4" X 8" X 2 1/2" Integral Colored Concrete Paver - Old Castle Holland Stone (or approved equal)
Color: Chestnut (Dark Brown) to match existing pavers installed on Hollywood side streets

PAVER 6: 12" X 12" X $\frac{3}{4}$ " Integral Colored Concrete Paver with Specialty Shell Aggregate - Artistic Paver (or approved equal)
Color: Hollywood Signature Brown with Coquina Shell Roadlock Paver (model: COH Brown Special Order)

Colors: PAVER C1: Hoffwood Signature Blue with Coquina Shell and Mirror Roadlock Paver (model: 22COH-3581-M12)

Roadlock Paver (model: 22COH-356R-M12)

ALL 12X12 PAVERS TO USE INORGANIC CONCRETE COLORANTS.
ALL 12X12 PAVERS TO BE 9000 PSI COMPRESSIVE STRENGTH OR GREATER.
REPRESENTATIVE SAMPLES OF ALL 12X12 PAVES COLORS ARE AVAILABLE FOR VIEWING
AT CITY OF HOLLYWOOD CRA OFFICE.

PROVIDE PRODUCT DATA FOR JOINT SAND, SEALANT, AND PAVERS SHOP DRAWINGS AND COLOR SAMPLES FOR ENGINEER AND CITY OF HOLLYWOOD APPROVAL PRIOR TO CONSTRUCTION.

PAVERS SHALL BE SWEEPED WITH TECHWISEAL POLYMERIC SAND AND SEALED WITH A WATER-BASED SEALANT.

REFER TO ICPI TECHNICAL SPECIFICATION NUMBER 2 "CONSTRUCTION OF INTERLOCKING CONCRETE PAVEMENTS" FOR INSTALLATION PROCEDURES.

ARCHITECTURAL PAVERS INSTALLATION FOR SIDEWALKS AND/OR DRIVEWAYS WITHIN THE
FOOT RIGHT OF WAY SHALL COMPLY WITH CURRENT FOOT STANDARD SPECIFICATION 526

ARCHITECTURAL PAVERS INSTALLATION FOR SIDEWALKS
AND/OR DRIVEWAYS WITHIN THE FDOT RIGHT OF WAY
SHALL COMPLY WITH CURRENT FDOT STANDARD
SPECIFICATION 606

IF ROADWAY BEDDING SAND GRADATION SPEC CANNOT BE MET,
MATERIAL MUST MEET THE FOLLOWING REQUIREMENTS:

1. PERMEABILITY: ASTM D2433:
MIN. 2X 10-3 CM/SEC (2.85 IN/HR)
 2. MICRO-DEVAL DEGRADATION:
CSA A23.2-23A. MAX 8%
- ALTERNATE TO #2: SODIUM SULFATE OR MAGNESIUM SOUNDNESS
TEST: ASTM C88. MAX 7%

REFER TO ICPI TECH SPEC 17

