

SECTION No.(s): 86010, 86016, 86030, 86018, 86040,
860105, 86040215, 86070, 86100, 86230
S.R. No.(s): A1A, 5, 7, 9, 820, 822, 824 & 848
COUNTY: Broward

EXHIBIT A

**CITY OF HOLLYWOOD
LANDSCAPE IMPROVEMENT LIMITS AND MAINTENANCE BOUNDARIES LIST**

All state rights of way within the limits of the City of Hollywood to be maintained are from:

SR A1A

Section 86030000

(SR 858/Hallandale Beach Blvd.) MP 0.79 to (Dania Beach Blvd.) MP 5.380 except;
(600' N. of SR 858/Hallandale Beach Blvd.) MP 0.90 to (100' N. of Diplomat Property) MP 1.220 which will continued
to be maintained under separate agreement

SR 5/US 1

Section 86010000

(SR 824/Pembroke Road) MP 1.526 to (SR 822/Sheridan Street) MP 4.156

SR 5/US 1

Section 86010500

(Young Circle/North Side) MP 0.000 to (Young Circle/South Side) 0.248

SR 7/US 441

Section 86100000

(SR 824/Pembroke Road) MP 1.56 to (515' North of Farragut St.) MP 4.34

SR 820/Hollywood Blvd

Section 86040000

(SR 91/Turnpike) MP 13.64 to (N/S 28th Ave.) MP 16.826 and;
(N/S 17th St/Young Circle) MP 18.394 to (SR A1A) MP 19.956

SR 820/Hollywood Blvd

Section 86040215

(Eastbound Hollywood Circle) MP 0.00 to (Westbound Hollywood Circle) MP 0.277

SR 824/Pembroke Road

Section 86018000

(SW/S 52nd Ave.) M.P. 3.28 to (SR 9/I-95) MP 5.059 which will continue to be maintained under separate agreement and
(West of I-95) M.P. 5.059 to (370' W. of S. 28th Ave./N.W. 10th Ave.) M.P. 5.22

SR 822/Sheridan Street

Section 86230000

(SR 7/US 441) MP 0.000 to (SR A1A) MP 5.792 and
(SW 19th Court) M.P. 5.45 to (SW 18th Ave/Oakwood Boulevard) M.P. 5.7

SR 848/Stirling Road

Section 86016000

(SR 7/US 441) MP 2.656 to (N. 30th Ave.) MP 5.130

SR 9/I-95

Section 86070000

SR 820/Hollywood Blvd Interchange

Northwest Quadrant (southbound off ramp) MP 0.00 to 0.251 and;
Northeast Quadrant (northbound on ramp) MP 0.00 to 0.204 and;
Southwest Quadrant (southbound on ramp) MP 0.00 to 0.166 and;
Southeast Quadrant (northbound off ramp) MP 0.00 to 0.264

SR 822/Sheridan Street Interchange

Northwest Quadrant (southbound off ramp) MP 0.00 to 0.212 and;
Northeast Quadrant (northbound on ramp) MP 0.00 to 0.209 and;
Southwest Quadrant (southbound on ramp) MP 0.00 to 0.216 and;
Southeast Quadrant (northbound off ramp) MP 0.00 to 0.258

SR 824/Pembroke Road Interchange:

Northwest Quadrant (southbound off ramp) MP 0.00 to 0.258 and;
Northeast Quadrant (northbound on ramp) MP 0.00 to 0.215

SR 848/Stirling Road Interchange

Southwest Quadrant (southbound on ramp) MP 0.00 to 0.211 and;
Southeast Quadrant (northbound off ramp) MP 0.00 to 0.254

Taft Street Limited Access, all quadrants MP 3.580 to 3.589

SECTION No.(s): 86010, 86016, 86030, 86018, 86040,
860105, 86040215, 86070, 86100, 86230
S.R. No.(s): A1A, 5, 7, 9, 820, 822, 824 & 848
COUNTY: Broward

EXHIBIT A

CITY OF HOLLYWOOD LANDSCAPE MAINTENANCE LIMITS TABLE
The following are State Road(s) to be maintained within the limits of the
City of Hollywood

STATE ROAD	BEGIN LIMITS	BEGIN MILEPOST	END LIMITS	END MILEPOST	MAINTENANCE LIMITS	
A1A	SR 858/Hallandale Bch. Blvd.	0.790	Dania Beach Blvd.	5.380	ROW to ROW	86030000
A1A EXCEPTION	600' N. of SR 858/Hallandale Beach Blvd.	0.900	100' N. of Diplomat Property	1.220	ROW to ROW	86030000
5/US 1	824/Pembroke Road	1.526	822/Sheridan Street	4.156	ROW to ROW	86010000
5/US 1	Young Circle North Side	0.000	Young Circle South Side	0.248	ROW to ROW	86010500
7/US 441	824/Pembroke Road	1.560	515' N. of Farragut Street	4.340	ROW to ROW	86100000
820/Hollywood Blvd	SR 91/Turnpike	13.640	N/S 28th Ave.	16.826	ROW to ROW	86040000
820/Hollywood Blvd	N/S 17th Ave. Young Circle	18.394	SR A1A	19.956	ROW to ROW	86040000
820/Hollywood Blvd	EB Hollywood Circle	0.000	WB Hollywood Circle	0.277	ROW to ROW	86040215
822/Sheridan Street	SR 7/ US 441	0.000	SR A1A	5.792	ROW to ROW	86230000
824/Pembroke Road EXCEPTION	SW/S 52nd Ave.	3.28	SR 9/I-95	5.059	ROW to ROW	86018000
824/Pembroke Road	(West of 1-95)	5.059	(370' W. of S. 28th Ave./N.W. 10th Ave.)	5.22	ROW to ROW	86018000
848/Stirling Road	SR 7/ US 441	2.656	N. 30th Ave.	5.130	ROW to ROW	86016000
848/Stirling Road	SW 19th Court	M.P. 5.45	S.W. 18th Ave./Oakwood Boulevard	5.7	ROW to ROW	86016000

9/I-95	820/Hollywood Blvd Interchange					
	NW Quadrant	0.000		0.251	Southbound off ramp	86070015
	NE Quadrant	0.000		0.204	Northbound on ramp	86070016
	SW Quadrant	0.000		0.166	Southbound on ramp	86070014
	SE Quadrant	0.000		0.264	Northbound off ramp	86070017
9/I-95	822/Sheridan Street Interchange					
	NW Quadrant	0.000		0.212	Southbound off ramp	86070019
	NE Quadrant	0.000		0.209	Northbound on ramp	86070020
	SW Quadrant	0.000		0.216	Southbound on ramp	86070018
	SE Quadrant	0.000		0.258	Northbound off ramp	86070021
9/I-95	824/Pembroke Road Interchange					
	NW Quadrant	0.000		0.258	Southbound off ramp	86070011
	NE Quadrant	0.000		0.215	Northbound on ramp	86070012
9/I-95	848/Stirling Road Interchange					
	SW Quadrant	0.000		0.211	Southbound on ramp	86070022
	SE Quadrant	0.000		0.254	Northbound off ramp	86070024
9/I-95	Taft St. Limited Access Easement	3.580		3.589	All quadrants	86070000

Areas to be maintained by the Agency pursuant to this Landscape Maintenance Memorandum of Agreement (MOA).

SECTION No.(s): 86010, 86016, 86030, 86018, 86040,
860105, 86040215, 86070, 86100, 86230
S.R. No.(s): A1A, 5, 7, 9, 820, 822, 824 & 848
COUNTY: Broward

EXHIBIT A

CITY OF HOLLYWOOD LANDSCAPE MAINTENANCE LIMITS GRAPHIC

***See Attached Graphic of State Road(s) to be maintained within the limits of the
City of Hollywood***

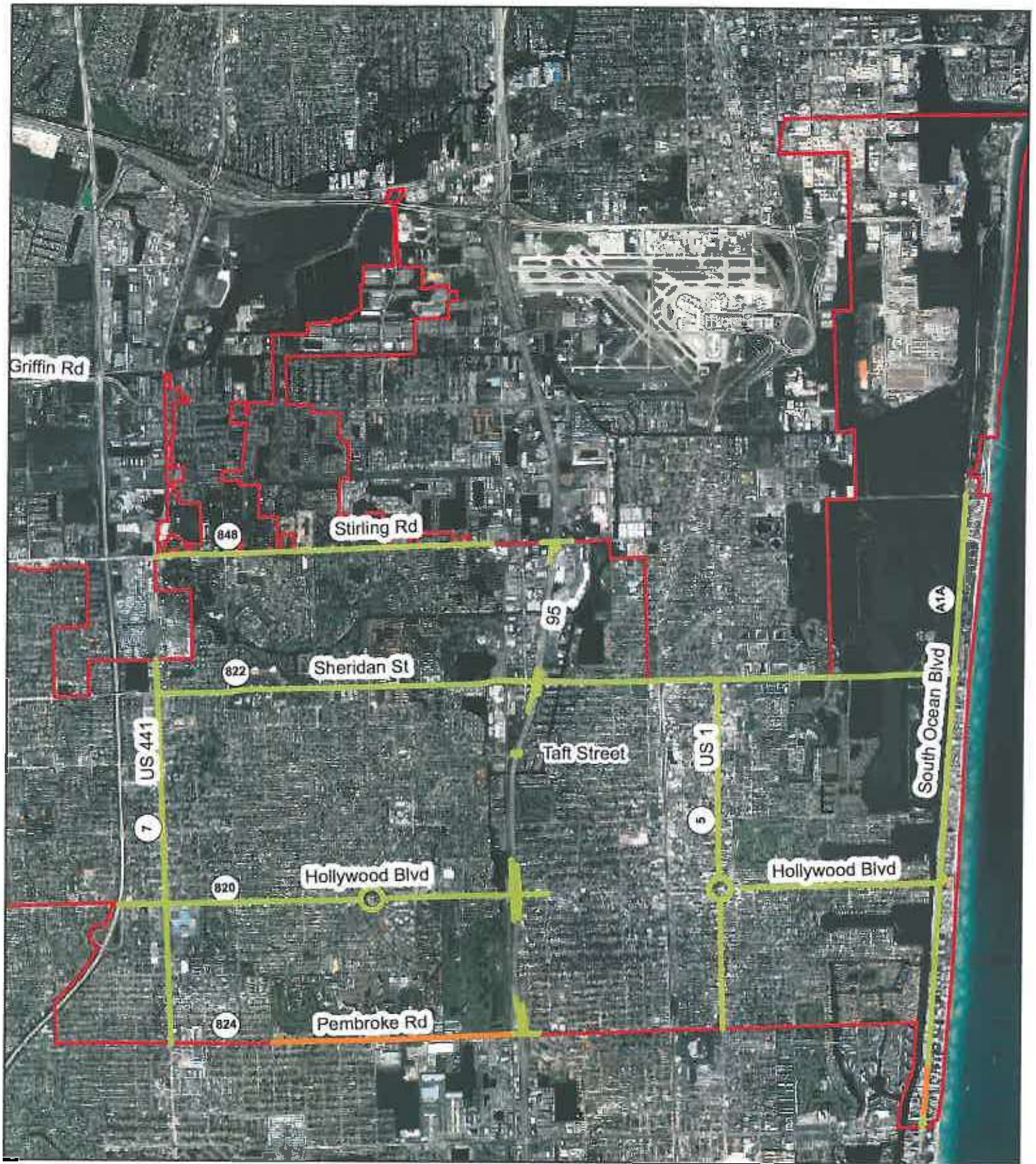

LEGEND

- ▬ Hollywood City Limits
- ▬ Inclusive Agreement
- ▬ Excepted Out

City of Hollywood

Inclusive Landscape Maintenance Memorandum of Agreement
Maintenance Boundary Graphic

