

811 KNOW WHAT'S BELOW
ALWAYS CALL 811
BEFORE YOU DIG
Electric, Gas, Water, Sewer
www.call811.com

ECT	SCALE
	1" = 30'-0"
	PROJECT No
	19-2856

SHEET
LE-010

Calvin, Giordano & Associates, Inc.
EXCEPTIONAL SOLUTIONS
1800 Eller Drive, Suite 600, Fort Lauderdale, Florida 33316
Phone: 954.921.7781 • Fax: 954.921.8807
Certificate of Authorization LC399

YELLOW GREEN MARKET EXPANSION
1940 & 1954 N. 30TH ROAD, AND 3080 SHERIDAN STREET
CITY OF HOLLYWOOD, FL 33021

TREE DISPOSITION PLAN

[illegible]

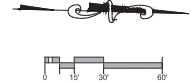

MATCH LINE SEE SHEET SP-010

YELLOW GREEN MARKET EXPANSION
1940 & 1954 N. 30TH ROAD, AND 3080 SHERIDAN STREET
CITY OF HOLLYWOOD, FL 33021

SHEET
LE-011



File Name: P:\Projects\2018\122856 Yellow Green Market Expansion\CAD Files\Drawings\122856-LE-01-DISPOSITION PLANS.dwg - (Plotted by: Marcos Mendez on Monday, January 27, 2020 12:04:51 AM)

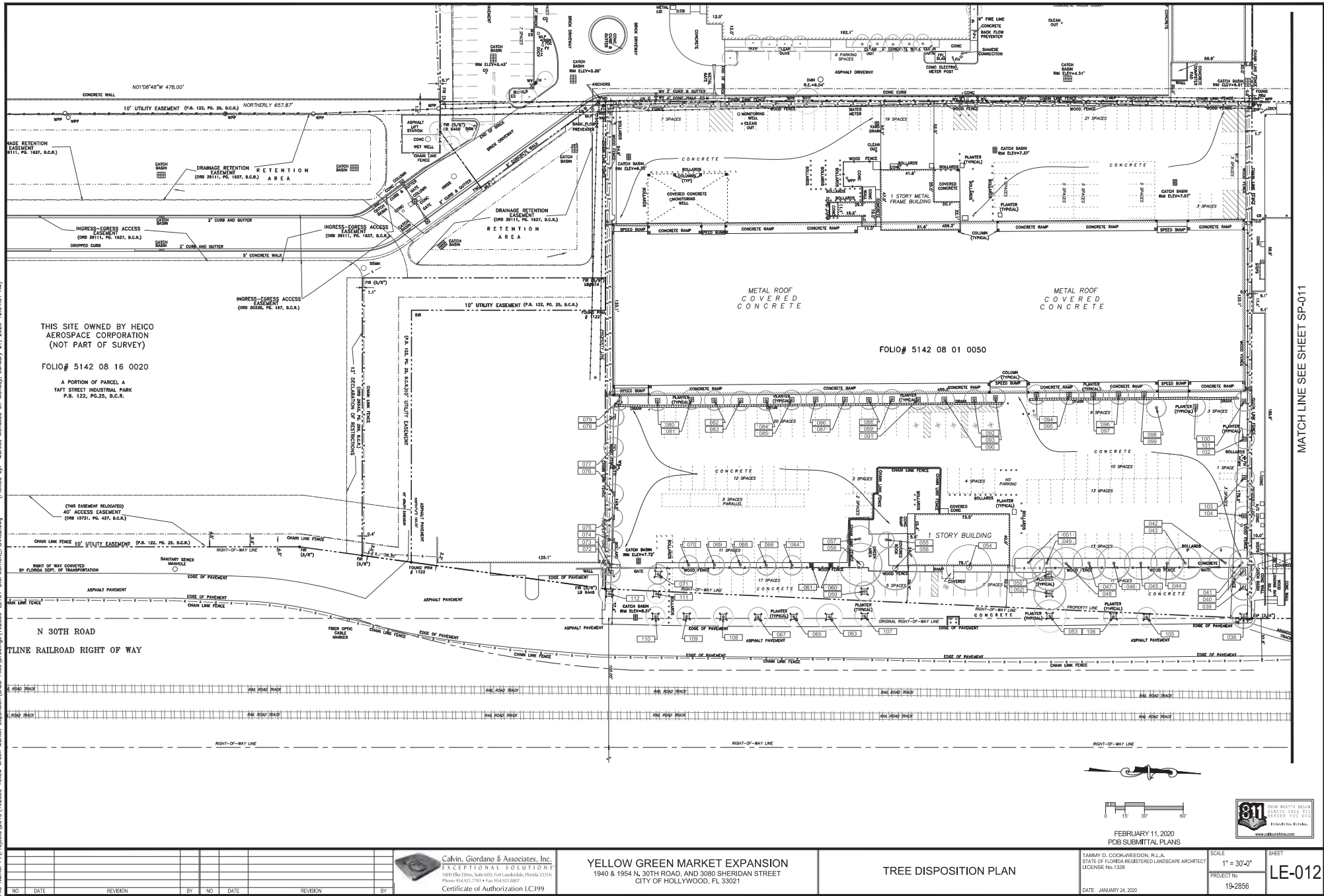

LEGEND OF EXISTING PLANT SYMBOLS:	
SYMBOLS	DESCRIPTIONS
SGL. DBL. TRI. MULTI.	PROPOSED LOCATION FOR RELOCATED TREE/PALM
	EXISTING SHRUB/GROUND COVER AREA TO REMAIN
	EXISTING SHRUB/GROUND COVER AREA TO BE REMOVED
	EXISTING PLANT MATERIAL IDENTIFICATION LABEL
	TREE BARRICADE/FENCING
	ROOT PRUNING
	ROOT BARRIER LOCATIONS
	TREE/SHRUB CANOPY PRUNING

811 KNOW WHAT'S BELOW
ALWAYS CALL 811
BEFORE YOU DIG
It's free. It's fast. It's the law.
www.call811sunshine.com

SHEET

SHEET

LF 012

DATE: JANUARY 24, 2020

MATCH LINE A SEE PH2 FOR CONTINUATION

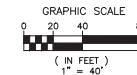
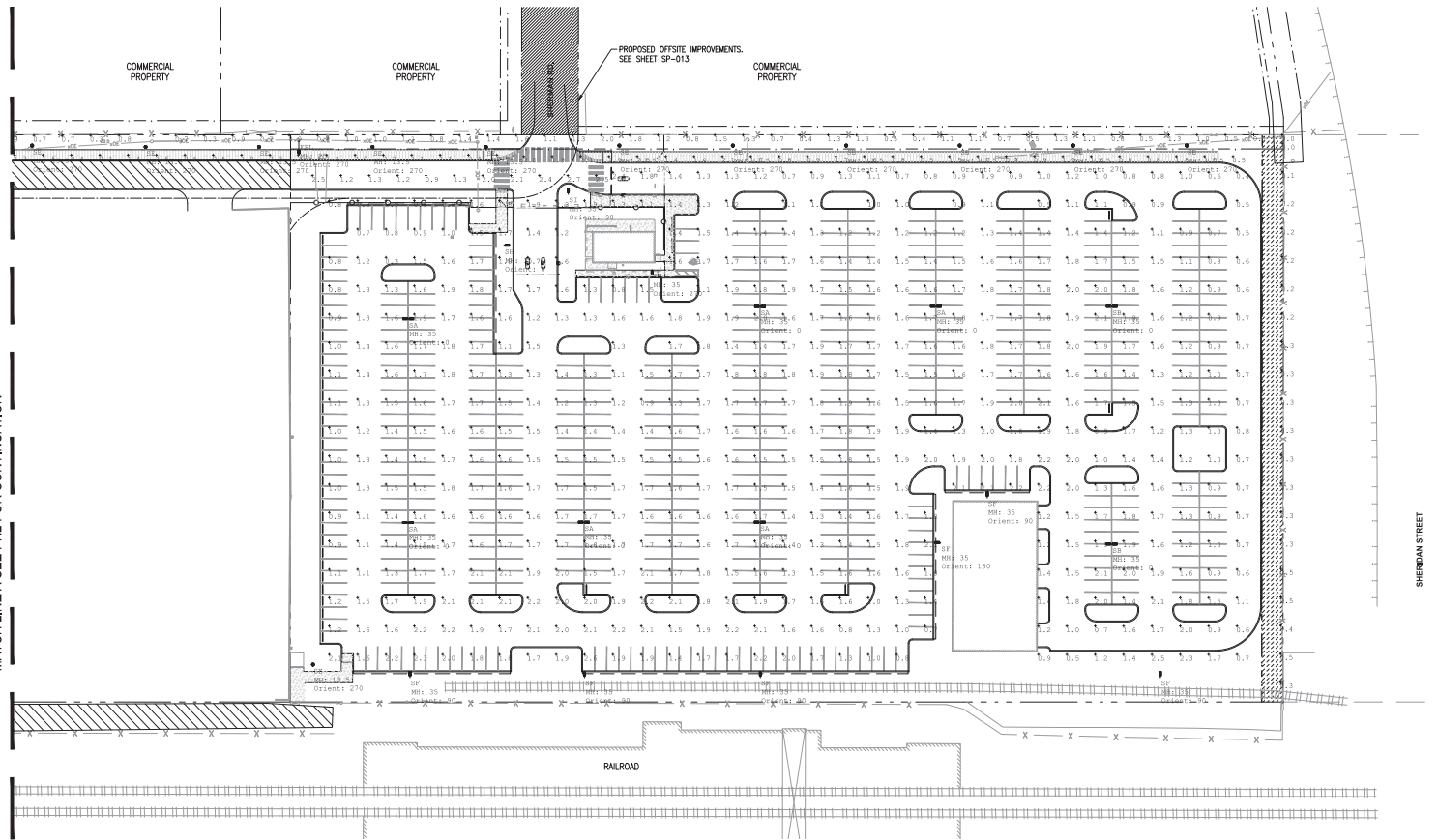

Luminaire Schedule				
Symbol	Qty	Label	Description	Lum. Watts
	30	SA	GARCOO # ECT-3-61L-300-WH-G2-SW-480V	135.1
	6	SB	GARCOO # ECT-3-61L-300-WH-G2-SW-480V	177.8
	4	SC	GARCOO # ECT-3-61L-300-WH-G2-S-115-480V	177.8
	4	SD	GARCOO # ECT-3-61L-300-WH-G2-S-480V	177.8
	26	RE	GARCOO # PFT-140L-630-WH-G2-2-100V-480V	30.40793
	6	RF	GARCOO # ECT-3-61L-300-WH-G2-S-480V	135.1
	1	RG	GARCOO # PFT-140L-1675-WH-G2-S-480V	75.81978
	6	RH	GARCOO # ECT-3-61L-300-WH-G2-SW-480V	177.8
	1	RI	GARCOO # ECT-3-32L-700-WH-G2-2-480V	72.9
	1	FFL	AEL4 ATB5 E XXXXX R3	40

Calculation Summary						
Label	CalcType	Units	Avg	Max	Min	Avg/Min
Access Road	Illuminance	Fc	1.83	2.7	0.9	2.03
East Access	Illuminance	Fc	0.83	1.2	0.1	8.30
North Entrance Sidewalk	Illuminance	Fc	1.74	3.1	0.7	2.49
North Parking Lot	Illuminance	Fc	1.50	2.6	0.3	5.08
North Property Spillage	Illuminance	Fc	0.29	0.5	0.0	N.A.
SW Sidewalk	Illuminance	Fc	1.43	3.0	0.3	4.77
South Parking Lot	Illuminance	Fc	1.57	3.4	0.3	5.23
Taft St Entrance Road	Illuminance	Fc	1.10	2.2	0.2	5.58
Taft St Entrance Road.1	Illuminance	Fc	1.40	2.9	0.6	2.33
West Property Spillage	Illuminance	Fc	0.83	2.0	0.0	N.A.

LEGEND

EXISTING ACCESS ROAD TO REMAIN. NOT PART OF SCOPE

NOTE:

ALL ELECTRICAL AND CONTROL REQUIREMENTS FOR SITE LIGHTING HEREIN WILL BE INDICATED UNDER THE BUILDING INTERIOR ELECTRICAL DRAWINGS PREPARED BY OTHERS.



FEBRUARY 11, 2020
POB SUBMITTAL PLANS

JORGE R. CERVANTES, P.E.
STATE OF FLORIDA PROFESSIONAL ENGINEER
LICENSE No. 48832

DATE: JANUARY 24, 2020

SCALE
AS SHOWN

PROJECT No.
19-2856

SHEET
PH1
REV:



Calvin, Giordano & Associates, Inc.
EXCEPTIONAL SOLUTIONS
1800 Ole Dixie, Suite 501, Fort Lauderdale, Florida 33316
Phone: 954.571.7781 • Fax: 954.571.0807
Certificate of Authorization 514

YELLOW GREEN MARKET EXPANSION
1940 & 1954 N. 30TH ROAD, AND 3080 SHERIDAN STREET
CITY OF HOLLYWOOD, FL 33021

PHOTOMETRIC PLAN

File Name: P:\Projects\2019\192556 Yellow Green Market Expansion\Code Files\Drawings\192556-E-Ph1.dwg - (Plotted by: Katherine Kujala on Friday, January 24, 2020 5:49:37 PM)

MATCH LINE B SEE PH3 FOR CONTINUATION

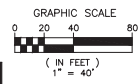
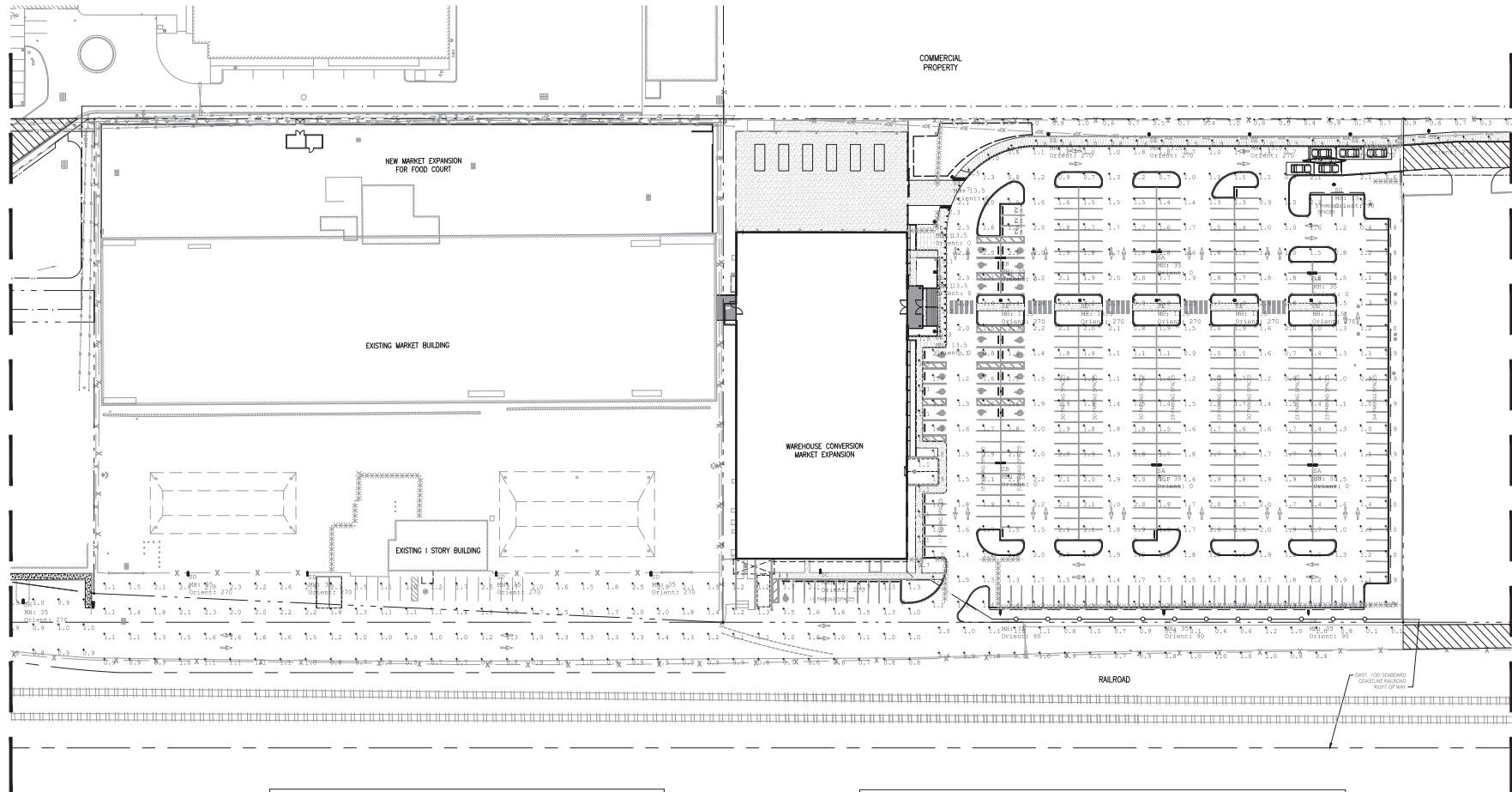

Luminaire Schedule				
Symbol	Qty	Label	Description	100w. Watts
	10	SA	GARDCO # BCF-10-581-300-WH-C2-3H-180V	135.1
	4	SB	GARDCO # BCF-10-641-300-WH-C2-3H-180V	177.8
	4	SC	GARDCO # BCF-10-641-300-WH-C2-3H-180V	177.8
	4	SD	GARDCO # BCF-10-641-300-WH-C2-3H-180V	177.8
	26	SE	GARDCO # PFT-140L-650-WH-C2-2-180V-180V	30.40793
	6	SF	GARDCO # BCF-10-641-300-WH-C2-3H-180V	135.1
	1	SG	GARDCO # PFT-140L-650-WH-C2-2-180V-180V	75.81978
	6	SH	GARDCO # BCF-10-641-300-WH-C2-3H-180V	177.8
	1	SI	GARDCO # BCF-10-641-300-WH-C2-3H-180V	72.9
	1	PFL	AELF ATD E XXXXX R3	40

Calculation Summary						
Label	CalcType	Units	Avg	Max	Min	Avg/Min Max/Min
Access Road	Illuminance	Fc	1.83	2.7	0.9	2.83 3.06
East Access	Illuminance	Fc	0.83	1.2	0.1	8.30 12.80
North Entrance Sidewalk	Illuminance	Fc	1.74	3.1	0.7	2.49 4.43
North Parking Lot	Illuminance	Fc	1.50	2.6	0.3	5.80 8.67
North Property Spillage	Illuminance	Fc	0.29	0.5	0.0	N.A. N.A.
NW Sidewalk	Illuminance	Fc	1.43	3.0	0.3	4.77 10.80
South Parking Lot	Illuminance	Fc	1.37	3.4	0.3	5.23 11.33
Taft St Entrance Road	Illuminance	Fc	1.30	2.2	0.2	5.50 11.80
Taft St Entrance Road_1	Illuminance	Fc	1.40	2.9	0.6	2.33 4.83
West Property Spillage	Illuminance	Fc	0.83	2.0	0.0	N.A. N.A.

LEGEND

EXISTING ACCESS ROAD TO REMAIN. NOT PART OF SCOPE.

NOTE:

ALL ELECTRICAL AND CONTROL REQUIREMENTS FOR SITE LIGHTING HEREIN WILL BE INDICATED UNDER THE BUILDING INTERIOR ELECTRICAL DRAWINGS PREPARED BY OTHERS.



FEBRUARY 11, 2020
FDB SUBMITTAL PLANS

JORGE R. CERVANTES, P.E.
STATE OF FLORIDA PROFESSIONAL ENGINEER
LICENSE No. 48832

DATE: JANUARY 24, 2020

SCALE AS SHOWN
PROJECT No. 19-2856
REV.

SHEET
PH2



Calvin, Giordano & Associates, Inc.
EXCEPTIONAL SOLUTIONS
1800 Elie Drive, Suite 601, Fort Lauderdale, Florida 33316
Phone: 954.831.7751 • Fax: 954.831.8807
Certificate of Authorization 514

YELLOW GREEN MARKET EXPANSION
1940 & 1954 N. 30TH ROAD, AND 3080 SHERIDAN STREET
CITY OF HOLLYWOOD, FL 33021

PHOTOMETRIC PLAN

File Name: P:\Projects\2019\192556 Yellow Green Market Expansion\Code Files\Drawings\192556-E-Phd.dwg - (Plotted by: Katherine Kujala on Friday, January 24, 2020 5:48:51 PM)

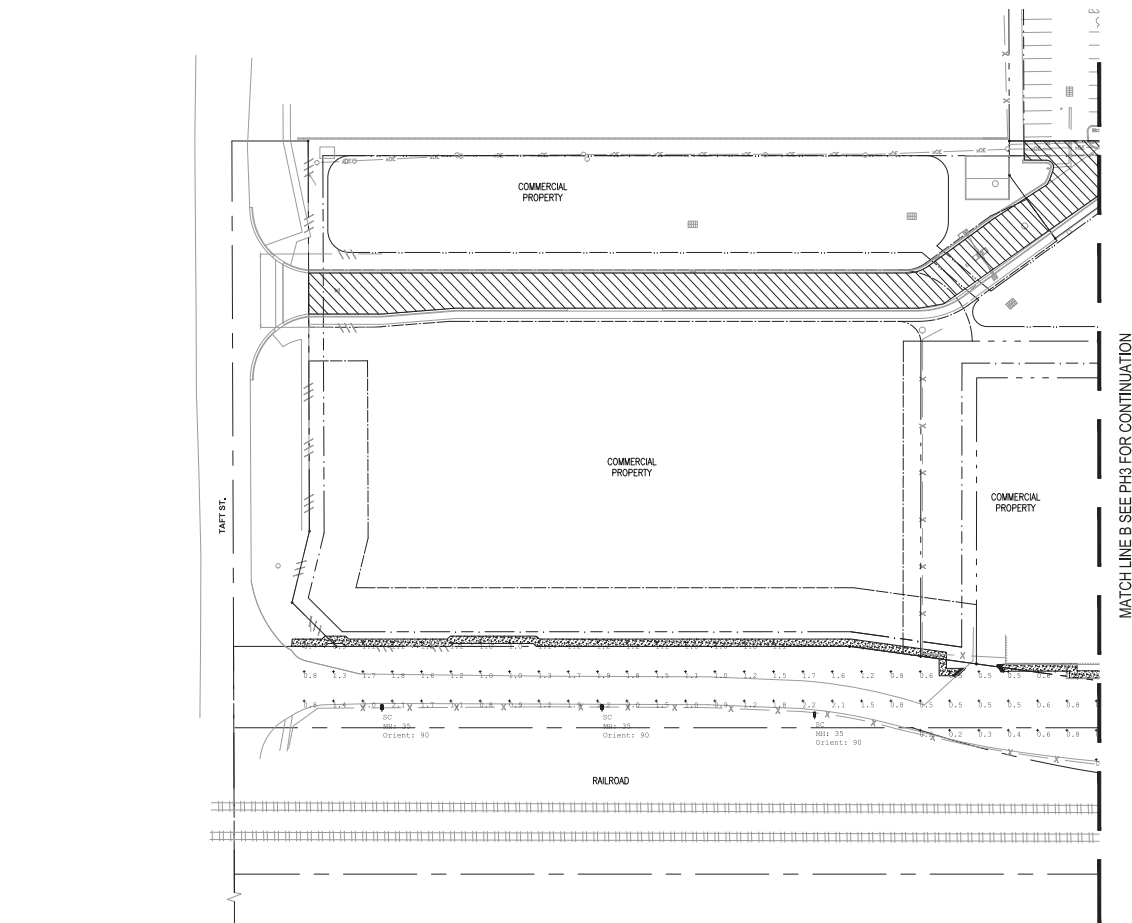

Luminaire Schedule				
Symbol	Qty	Label	Description	lum. Watts
	10	SA	GARDOL # ECF-40-851-300-WH-G2-3m-180V	135.1
	4	SB	GARDOL # ECF-40-641-300-WH-G2-3m-180V	177.8
	4	SC	GARDOL # ECF-40-691-400-WH-G2-3m-180V	177.8
	4	SD	GARDOL # ECF-40-841-300-WH-G2-3m-180V	177.8
	26	SE	GARDOL # PFT-140L-650-WH-G2-2-3m-180V	30.40793
	6	SF	GARDOL # ECF-40-851-300-WH-G2-3m-180V	135.1
	1	SG	GARDOL # PFT-140L-675-WH-G2-3m-180V	75.81978
	6	SH	GARDOL # ECF-40-641-300-WH-G2-3m-180V	177.8
	1	SI	GARDOL # ECF-40-325-700-WH-G2-3m-180V	72.9
	1	PPL	SELF ATDS E XXXXX R3	40

Calculation Summary						
Label	CalcType	Units	Avg	Max	Min	Avg/Min
Access Road	Illuminance	Fc	1.83	2.7	0.9	2.03
East Access	Illuminance	Fc	0.83	1.2	0.1	8.30
North Entrance Sidewalk	Illuminance	Fc	1.74	3.1	0.7	2.49
North Parking Lot	Illuminance	Fc	1.58	2.6	0.3	5.00
North Property Spillage	Illuminance	Fc	0.29	0.5	0.0	N.A.
NW Sidewalk	Illuminance	Fc	1.43	3.0	0.3	4.77
South Parking Lot	Illuminance	Fc	1.57	3.4	0.3	5.23
Taft St Entrance Road	Illuminance	Fc	1.10	2.2	0.2	5.50
Taft St Entrance Road_1	Illuminance	Fc	1.40	2.9	0.6	2.33
West Property Spillage	Illuminance	Fc	0.83	2.0	0.0	N.A.

LEGEND
 EXISTING ACCESS ROAD TO REMAIN. NOT PART OF SCOPE.

NOTE:
ALL ELECTRICAL AND CONTROL REQUIREMENTS FOR SITE LIGHTING HEREIN WILL BE INDICATED UNDER THE BUILDING INTERIOR ELECTRICAL DRAWINGS PREPARED BY OTHERS.



FEBRUARY 11, 2020
FDB SUBMITTAL PLANS

JORGE R. CERVANTES, P.E.
STATE OF FLORIDA PROFESSIONAL ENGINEER
LICENSE No. 45882

SCALE
AS SHOWN

PROJECT No.
19-2856

DATE: JANUARY 24, 2020

SHEET
PH3
REV:



Calvin, Giordano & Associates, Inc.
EXCEPTIONAL SOLUTIONS
1800 Ole Dixie, Suite 501, Fort Lauderdale, Florida 33316
Phone: 954.551.7761 • Fax: 954.551.0807
Certificate of Authorization 514

YELLOW GREEN MARKET EXPANSION
1940 & 1954 N. 30TH ROAD, AND 3080 SHERIDAN STREET
CITY OF HOLLYWOOD, FL 33021

PHOTOMETRIC PLAN

File Name: P:\Projects\2019\192556 Yellow Green Market Expansion\Code Files\Drawings\192556-1-Ph4.dwg - (Plotted by: Katherine Kujala on Friday, January 24, 2020 5:50:12 PM)

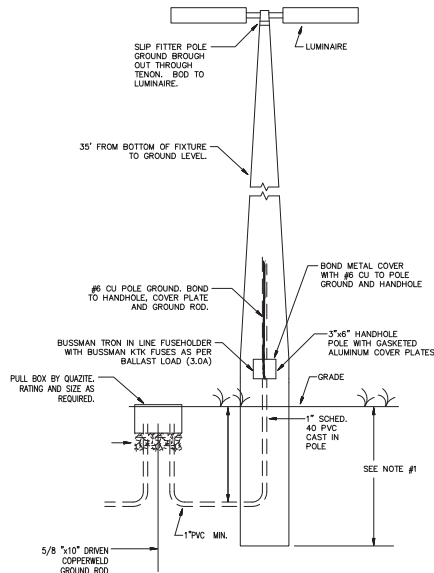

- NOTES:
1. INSTALL WIRING, BOXES, CONDUIT AND FITTINGS PER NEC 250.64, 300.15 AND 314.30.
 2. POLE MANUFACTURE SHALL PROVIDE SIGNED AND SEALED BY FLORIDA REGISTERED STRUCTURAL ENGINEER SHOP DRAWINGS INDICATING COMPLIANCE INSTALLATION TO WITHSTAND WIND-LOADS AS PER FBC 2017.

PARKING AREA CONCRETE POLE DETAIL
(TYPE "SA,SB")
Scale: NTS

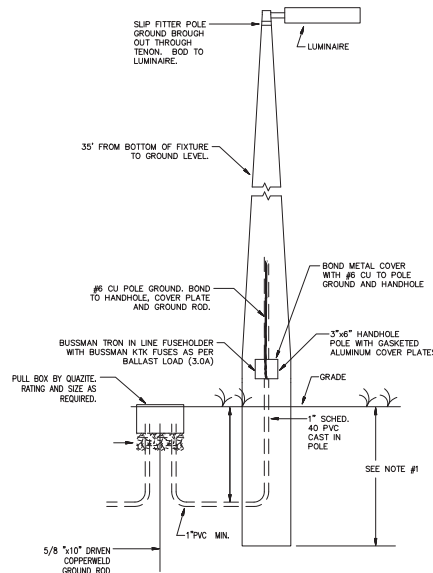

- NOTES:
1. INSTALL WIRING, BOXES, CONDUIT AND FITTINGS PER NEC 250.64, 300.15 AND 314.30.
 2. POLE MANUFACTURE SHALL PROVIDE SIGNED AND SEALED BY FLORIDA REGISTERED STRUCTURAL ENGINEER SHOP DRAWINGS INDICATING COMPLIANCE INSTALLATION TO WITHSTAND WIND-LOADS AS PER FBC 2017.

PARKING AREA CONCRETE POLE DETAIL
(TYPE "SC,SD,SF,SH,SI")
Scale: NTS

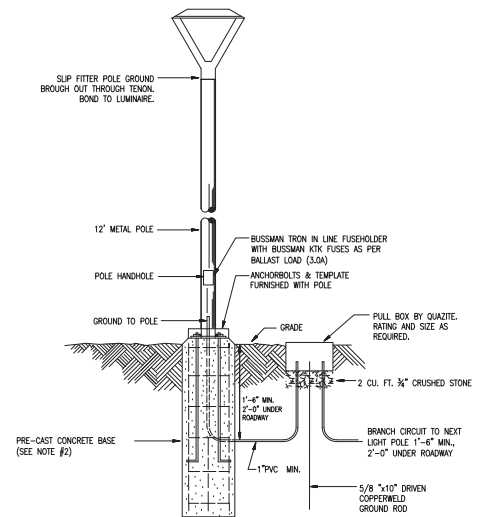

- NOTES:
1. INSTALL WIRING, BOXES, CONDUIT AND FITTINGS PER NEC 250.64, 300.15 AND 314.30.
 2. CONTRACTOR SHALL PROVIDE PRE-CAST CONCRETE POLE BASES FOR NEW SITE LIGHT POLES. PRE-CAST POLE BASES SHALL BE DESIGNED TO ACCEPT POLE SIZE BOLT TEMPLATE FROM POLE MANUFACTURER. CONTRACTOR SHALL PROVIDE PRE-CAST SHOP DRAWING FOR BUILDING DEPARTMENT REVIEW. PRE-CAST POLE BASE SHOP DRAWINGS SHALL BE SIGNED AND SEALED BY A FLORIDA REGISTERED STRUCTURAL ENGINEER. ENTIRE POLE, LIGHT AND BASE SHALL MEET WIND LOADS AS PER FBC 2017 (6th EDITION).

PARKING AREA CONCRETE POLE DETAIL
(TYPE "SE,SG")
Scale: NTS

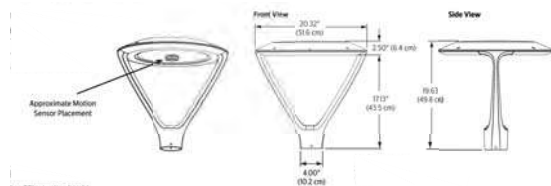

FIXTURE TYPE "SE, SG" DETAIL
Scale: NTS



FIXTURE TYPE "SA, SB, SC, SD, SF, SH, SI" DETAIL
Scale: NTS

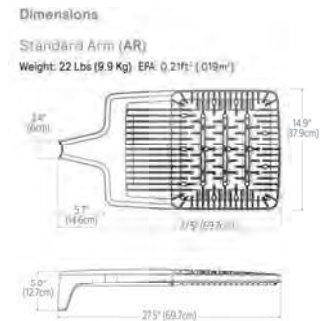

Calvin, Giordano & Associates, Inc.
EXCEPTIONAL SOLUTIONS
1800 Ole Drive, Suite 600, Fort Lauderdale, Florida 33316
Phone: (954) 551-7755 • Fax: (954) 551-0807
Certificate of Authorization 514

YELLOW GREEN MARKET EXPANSION
1940 & 1954 N. 30TH ROAD, AND 3080 SHERIDAN STREET
CITY OF HOLLYWOOD, FL 33021

PHOTOMETRIC DETAILS

FEBRUARY 11, 2020
PDB SUBMITTAL PLANS

JORGE R. CERVANTES, P.E.
STATE OF FLORIDA PROFESSIONAL ENGINEER
LICENSE No. 45832

DATE: JANUARY 24, 2020

SCALE: AS SHOWN
PROJECT No: 19-2856
REV:

PH4



DESIGN & ARCHITECT
880 W. COMMERCIAL BLVD
FORT LAUDERDALE, FL 33304
TEL: 954.436.7110
WWW.DESIGNODYSSEY.NET

REVISIONS	BY
01-10-20	TE



YELLOW GREEN FARMERS MARKET
3080 SHERIDAN STREET
HOLLYWOOD, Florida 33021



PRELIMINARY DESIGN

DESIGNED BY: AMT
DRAWN BY:
CHECKED BY:
DATE: 11.24.19

Sheet:

A1

1 of 9

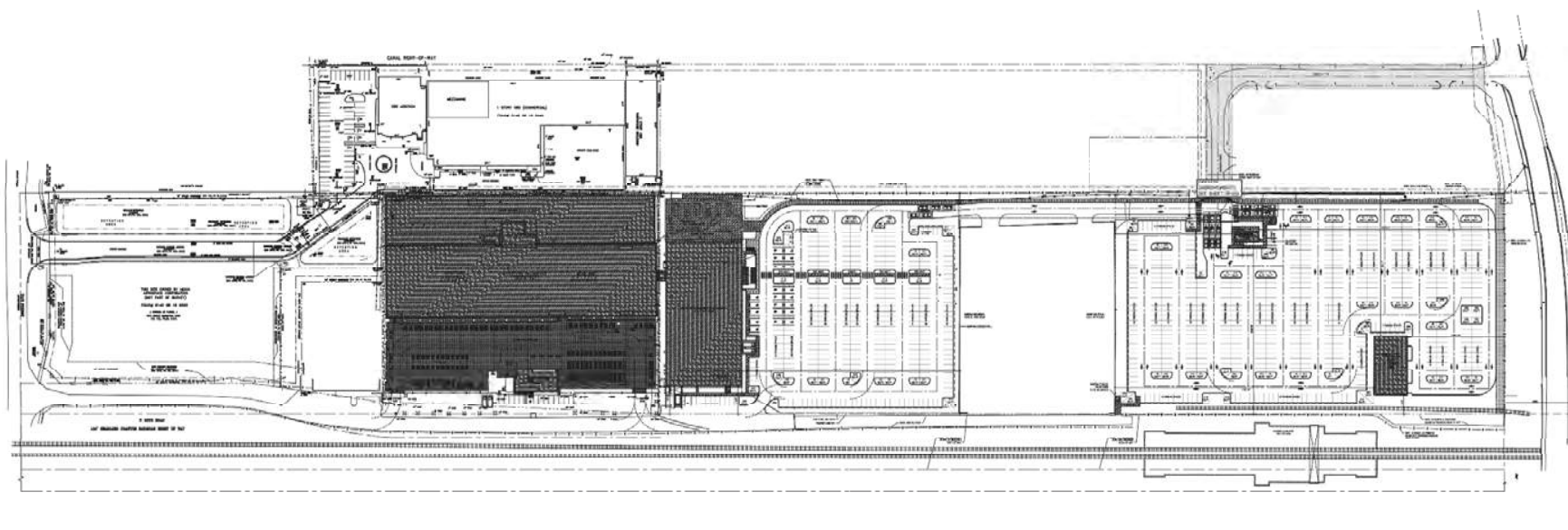

- NOTES:
- SUSTAINABLE BUILDING MATERIALS WILL BE USED.
 - LOW VOC MATERIALS WILL BE USED.
 - ENERGY EFFICIENT LIGHT FIXTURES, ENERGY STAR OR WATER SENSE CERTIFIED APPLIANCES, AND PROGRAMMABLE THERMOSTATS WILL BE USED.
 - THIRD PARTY GREEN BUILDING CERTIFICATION WILL BE PROVIDED.

NO.	DRAWING INDEX
A1	CONCEPT SITE PLAN
A2	FLOOR PLAN LAYOUTS OR SITE PLAN
A3	AREA CALCULATION BREAKDOWN ON SITE PLAN
A4	NEW POOL, GARDEN, PLANTING, ELEVATION
A5	POOL GARDEN ELEVATIONS
A6	STATION MARKET FLOOR PLAN
A7	STATION MARKET ELEVATIONS
A8	STATION MARKET BRIDGE ELEVATION
A9	THE AREAS FLOOR AND ELEVATION

CONCEPT SITE PLAN

N.T.S.

* note: existing mechanical units remain as is. To be screened.
 "The Florida green Building Coalition certification will be utilized for this project."

MARKET EXPANSION FOR FOOD COURT 44,688 S.F.

NORTH

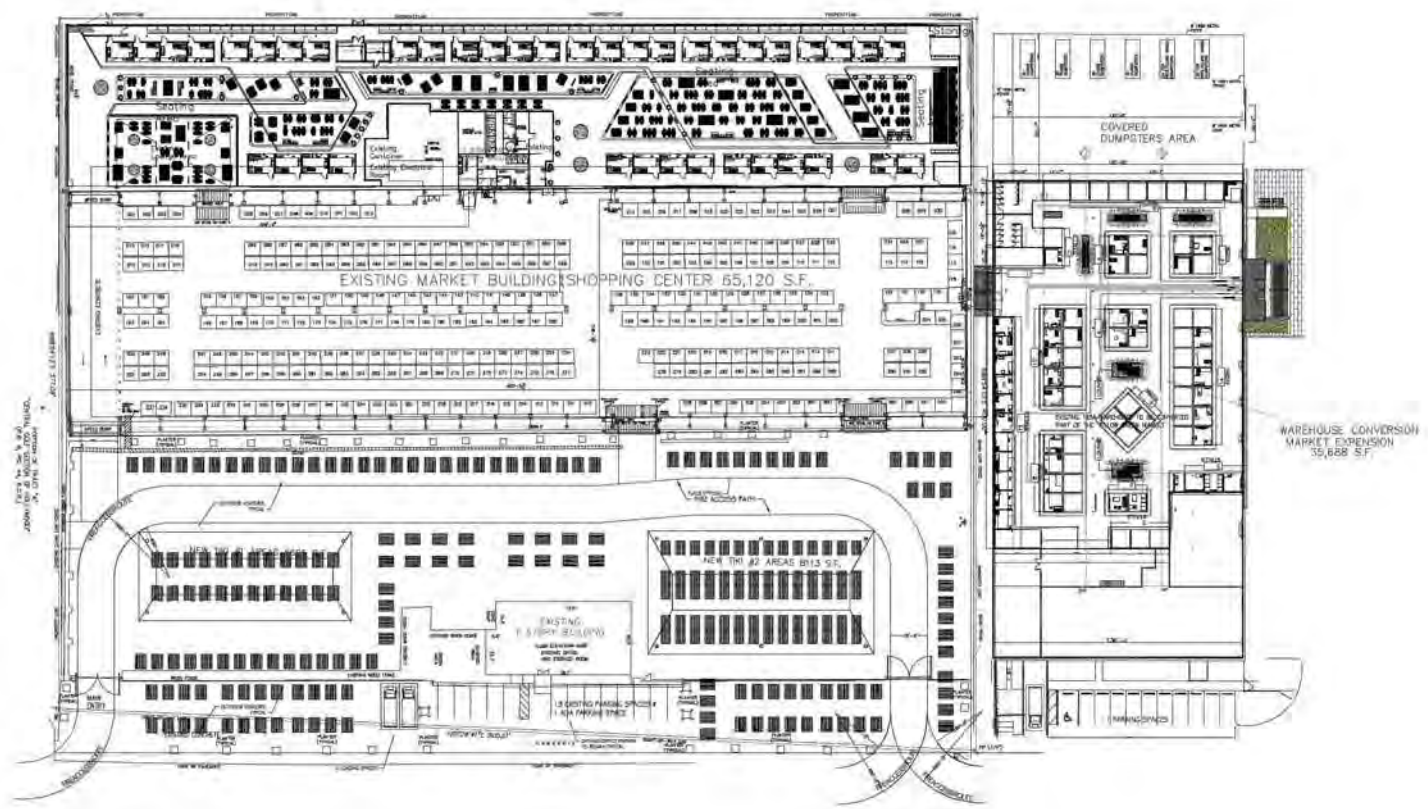

FLOOR PLAN LAYOUTS ON SITE PLAN

DESIGN ODYSSEY INC.
 1000 N. UNIVERSITY BLVD.
 SUITE 100
 FORT LAUDERDALE, FL 33304
 (954) 444-1111
 WWW.DESIGNODYSSEY.COM

REVISIONS	BY
01-21-2020	17

YELLOW GREEN FARMERS MARKET
 3080 SHERIDAN STREET
 HOLLYWOOD, Florida 33021

DESIGN ODYSSEY Inc.
 Authorized Estimator
 1000 N. UNIVERSITY BLVD.
 FORT LAUDERDALE, FL 33304
 Phone (954) 444-1111
 Fax (954) 444-1111
 www.designodyssey.com



DESIGNED BY: ADP
 DRAWN BY:
 CHECKED BY:
 DATE: 11-05-19

Sheet:
A2
 2 of 1

PRELIMINARY DESIGN



DESIGN ODYSSEY, INC.
Architectural Design
1801 W. COMMERCIAL BLVD.
FORT LAUDERDALE, FL 33309
Phone (954) 562-1111
Fax (954) 562-1111
www.designodyssey.com



YELLOW GREEN FARMERS MARKET
3080 SHERIDAN STREET
HOLLYWOOD, Florida 33021

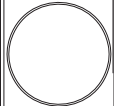

REVISIONS	BY	TE
01-10-2020		

PRELIMINARY DESIGN

DESIGN ODYSSEY, INC.
REG. #AA-2601971
1801 W. COMMERCIAL BLVD.
FORT LAUDERDALE, FL 33309
ARCHITECT
REG. #AS17189

AREA CALCULATION	
	EXISTING MARKET BUILDING SHOPPING CENTER 65,120 S.F.
	MERCANTILE OCCUPANCY - GROUP M
	EXISTING ONE STORY OFFICE AREA 3090 S.F.
	BUSINESS OCCUPANCY - GROUP B
	EXISTING DUMPSTER AREA 10561 S.F.
	MARKET EXPANSION FOR FOOD COURT 44,688 S.F.
	MERCANTILE OCCUPANCY - GROUP M
	NEW TIKI #1 AREAS 5605 S.F.
	MERCANTILE OCCUPANCY - GROUP M
	NEW TIKI #2 AREAS 8113 S.F.
	MERCANTILE OCCUPANCY - GROUP M
	EXISTING CONVERSION MARKET EXPANSION 35,688 S.F.
	MERCANTILE OCCUPANCY - GROUP M

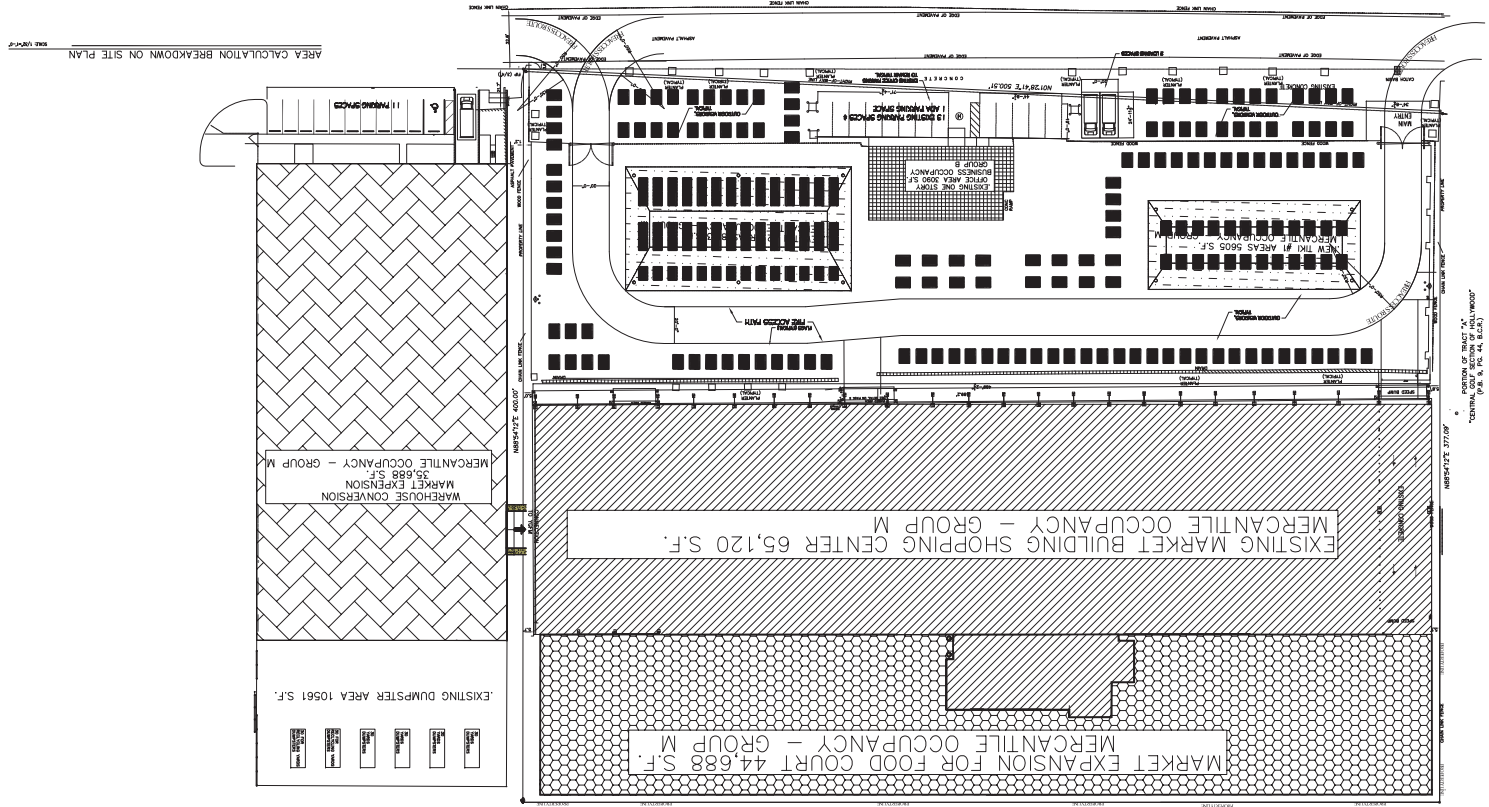

AREA CALCULATION BREAKDOWN ON SITE PLAN

NOTES:
1. ALL DIMENSIONS ARE IN FEET.
2. ALL DIMENSIONS ARE TO FACE UNLESS NOTED OTHERWISE.

DESIGN ODYSSEY INC.
 REG. # 24-2001071
 REG. # COMMERCIAL BLDG.
 3080 SHERIDAN ST., SUITE 100
 HOLLYWOOD, FL 33024
 PHONE (954) 438-7311
 FAX (954) 438-7312
 WWW.DESIGNODYSSEY.COM

REVISIONS	BY
01-26-2020	E

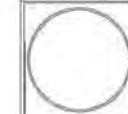

YELLOW GREEN FARMERS MARKET
 3080 SHERIDAN STREET
 HOLLYWOOD



DESIGNED BY: ABY
 DRAWN BY:
 CHECKED BY:
 DATE: 11-05-19
 Sheet:

A4
 4 of 9

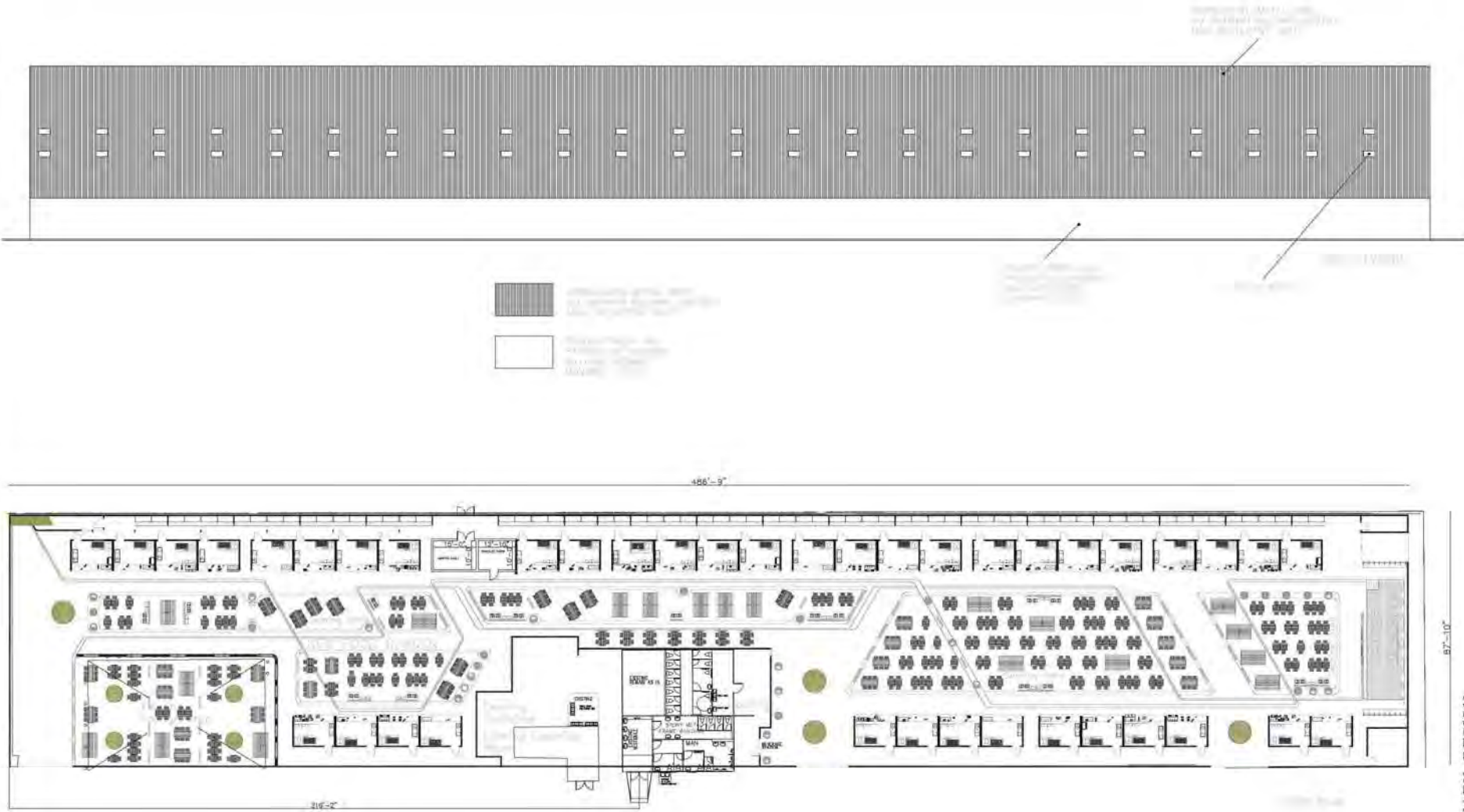

NEW FOOD GARDEN FLOOR/ELEVATION

DESIGN ODYSSEY INC.
REG. # AA-26501971
985 W COMMERCIAL BLVD.
FORT LAUDERDALE, FL 33309
DREDDY A. JONES ARCHITECT
REG. # AB12185

REVISIONS	BY
01-27-2020	TE

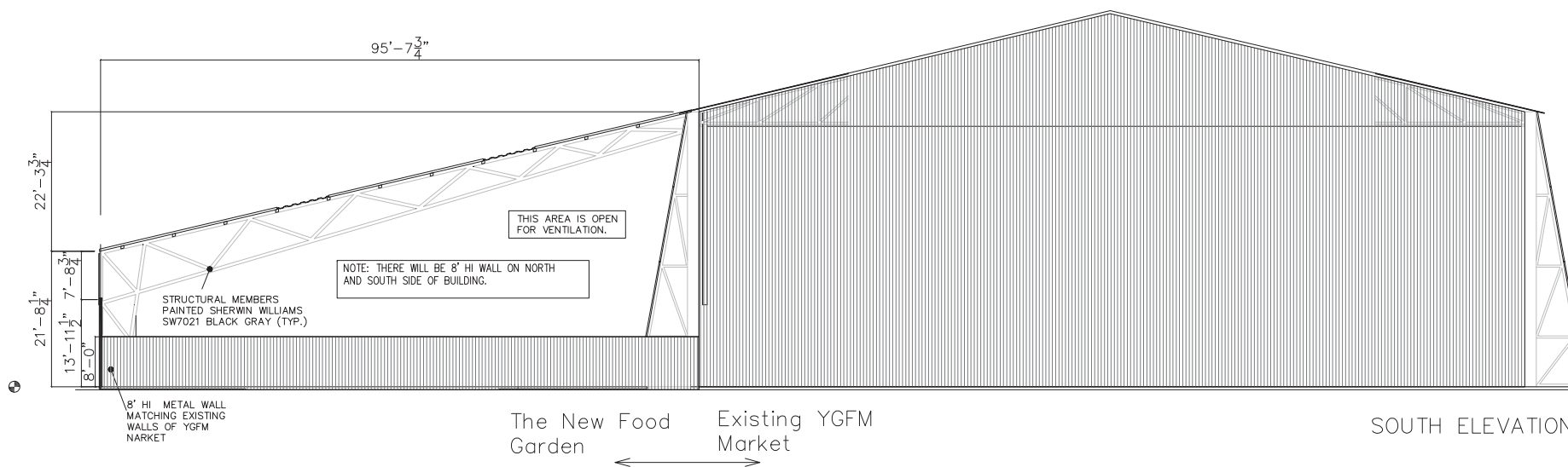
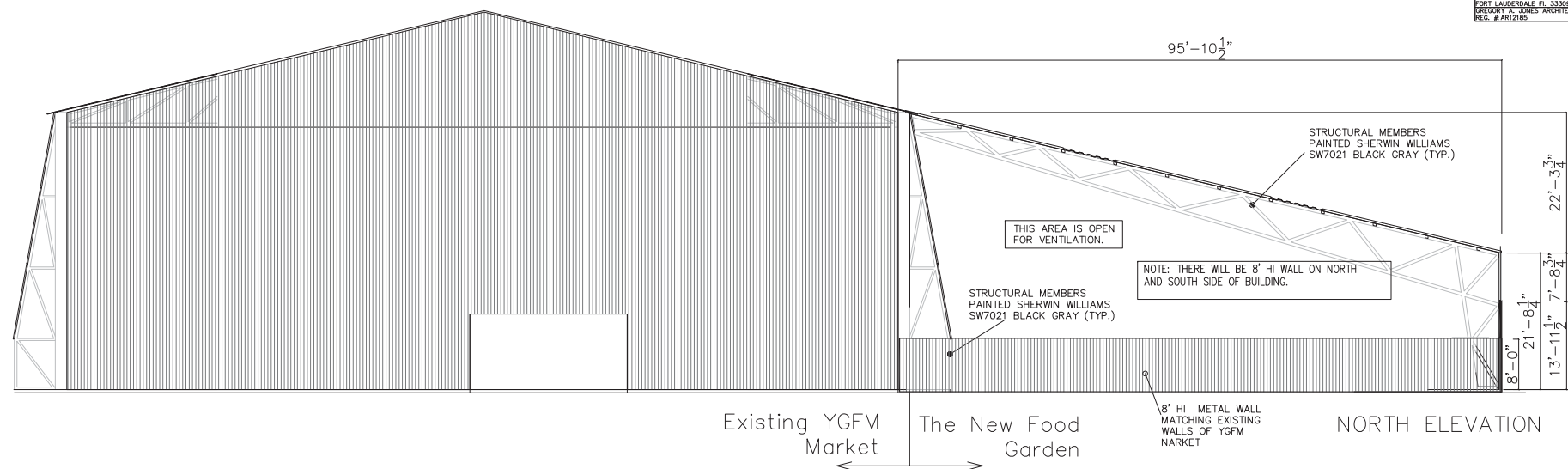

FOOD GARDEN ELEVATIONS

SCALE: 1/8"=1'-0"

PRELIMINARY DESIGN



DESIGNED BY: ABEY
DRAWN BY:
CHECKED BY:
DATE: 11-01-19

Sheet:

A5

5 of 9

YELLOW GREEN FARMERS MARKET
3080 SHERIDAN STREET
HOLLYWOOD



EXISTING 1954 WAREHOUSE TO BE CONVERTED TO
PART OF THE STATION MARKET

STATION MARKET FLOOR PLAN
SCALE: 1/8"=1'-0"

DESIGN ODYSSEY INC.
REG. # 24-2001071
REG. # COMMERCIAL BLDG.
3080 SHERIDAN ST., SUITE 330
HOLLYWOOD, FL 33021
OFFICE: 954-944-1111
CELL: 954-944-1111

REVISIONS	BY
01-28-2007	BY

YELLOW GREEN FARMERS MARKET
3080 SHERIDAN STREET
HOLLYWOOD, Florida 33021



DESIGNED BY: ABY
DRAWN BY:
CHECKED BY:
DATE: 11-05-18
Sheet:

A6

6 of 9

REVISIONS	BY

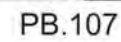
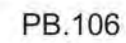
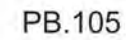

PRELIMINARY DESIGN



7 of 9

A7

of 9

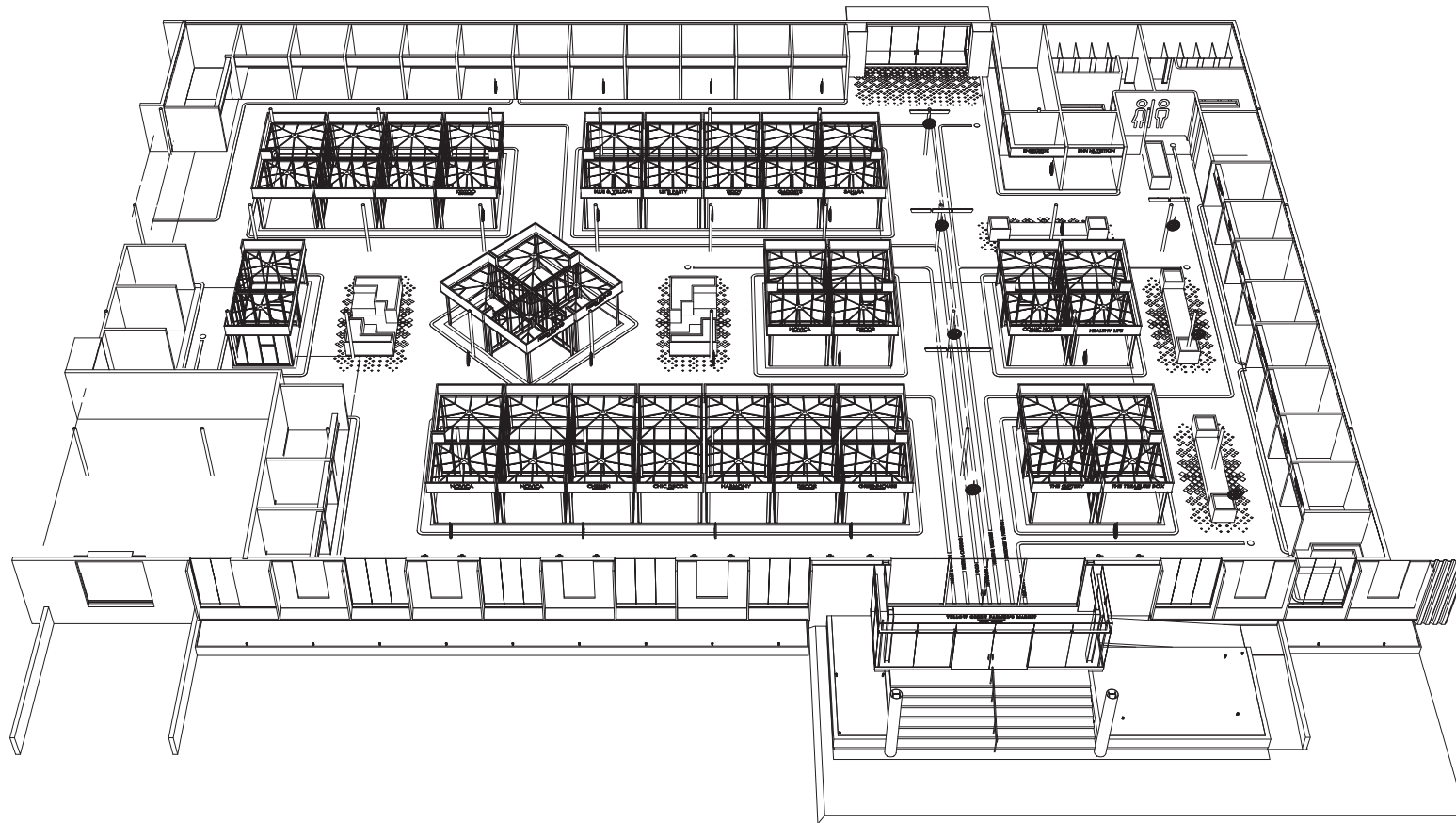

STATION MARKET BIRD EYE INTERIOR
N.T.S.

DESIGN ODYSSEY INC.
RES. #AA-25501971
885 W COMMERCIAL BLVD.
FORT LAUDERDALE, FL 33309
GREGORY A. JONES ARCHITECT
RES. #ART0255

REVISIONS	BY
01-10-2020	TE

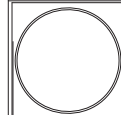

YELLOW GREEN FARMERS MARKET
3080 SHERIDAN STREET
HOLLYWOOD, Florida 33021

PRELIMINARY DESIGN

DESIGN ODYSSEY Inc.
Architectural Design
885 W COMMERCIAL BLVD.
FORT LAUDERDALE, FL 33309
Phone (954) 438-7111
Direct Ph. (954) 547-4441
Fax (954) 438-7110
Email: designodyssey@gmail.com
www.designodyssey.net

DESIGNED BY: ABEY
DRAWN BY:
CHECKED BY:
DATE: 11-01-19

Sheet:
A8
8 of 9

DESIGN STUDIO INC.
NO. 8 COMMERCIAL BLVD.
FORT LAUDERDALE, FL 33304
PHONE (954) 442-1111
FAX (954) 442-1112
WWW.DESIGNSTUDIOINC.COM

REVISIONS	BY

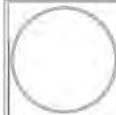

YELLOW GREEN FARMERS MARKET
3080 SHERIDAN STREET
HOLLYWOOD, Florida 33021



DESIGNED BY: ABEY
DRAWN BY:
CHECKED BY:
DATE: 11-03-19

Sheet:
A9
9 of 9

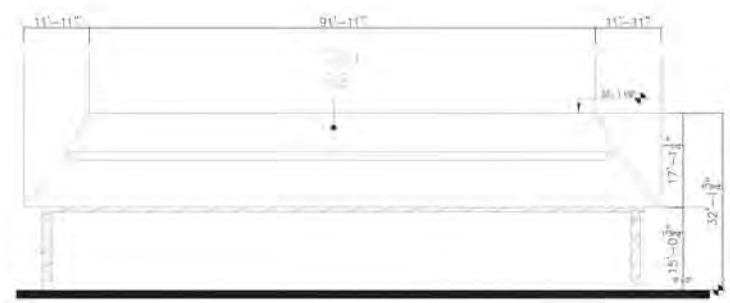
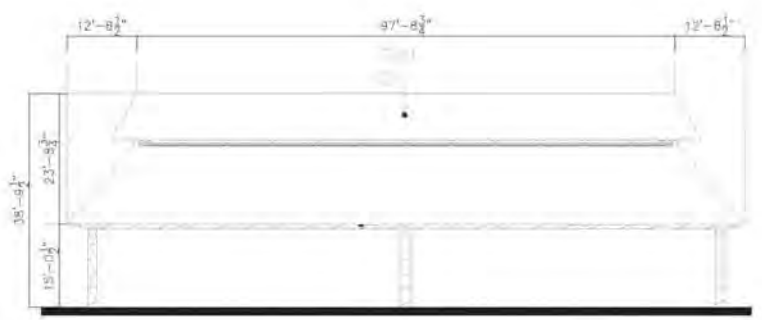

TIKI AREAS FLOOR AND ELEVATION
SCALE: 1/32"=1'-0"

Section Tiki 01

PB.103 - ESC: 1" = 10'-0"

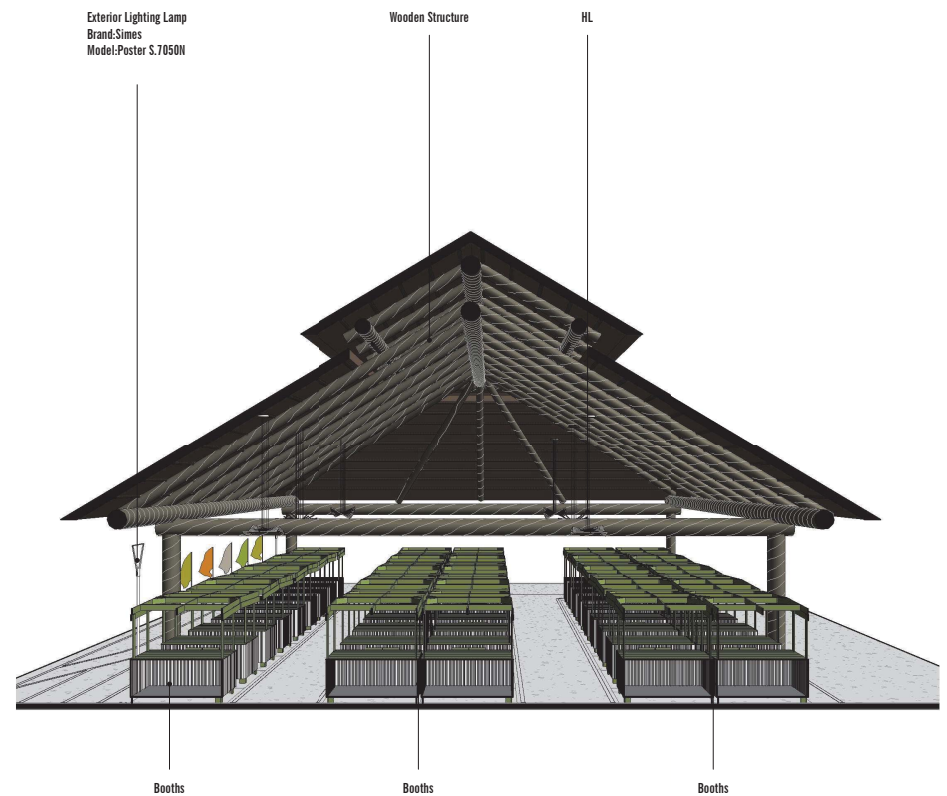
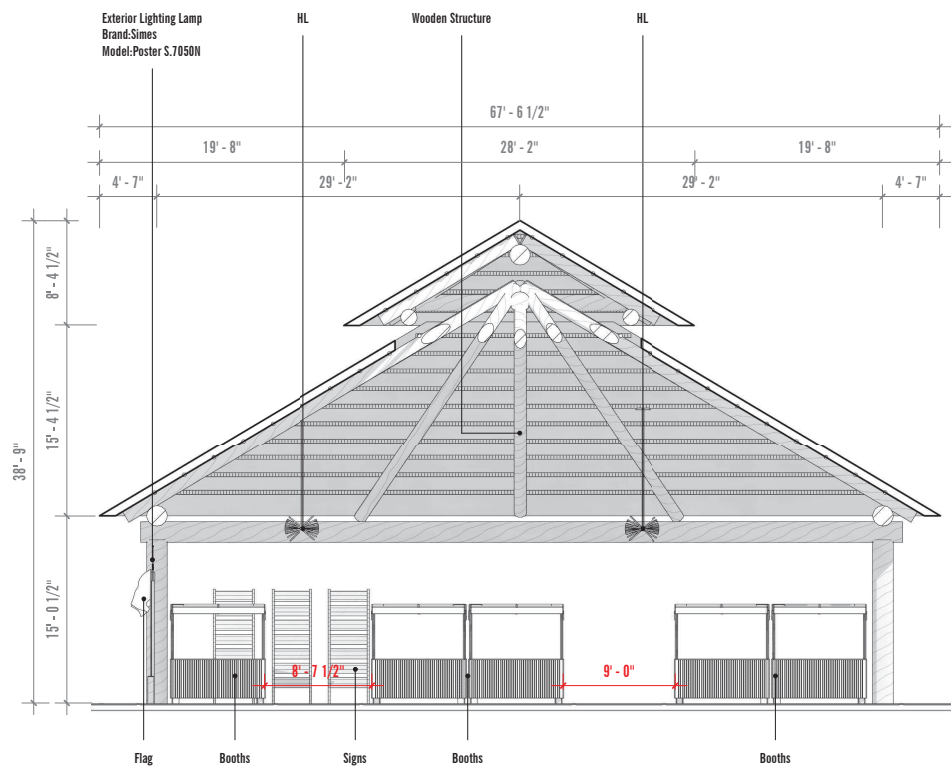

1 Section T1_01

1" = 10'-0"

Section T1.2D

18/02/2018 05:18:27 p. m.

PB.103

TIKIS | 3069 taft street, Hollywood, FL 33021 | Yellow Green Farmers Market LLC
sanzpont [arquitectura] - www.sanzpont.com

Section Tiki 01

PB.104 - ESC: 1" = 10'-0"

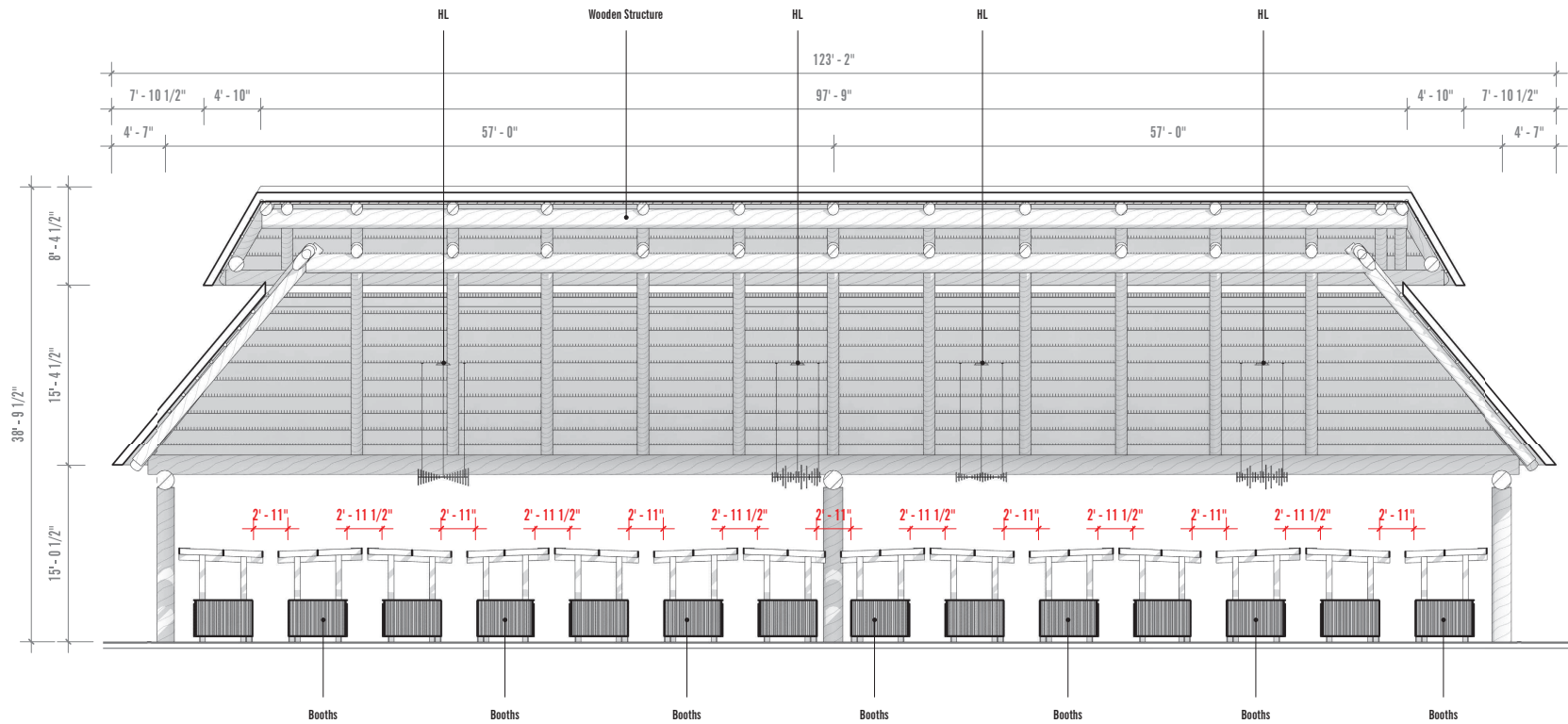

1 Section L1_01

1" = 10'-0"

10/02/2018 05:19:41 p. m.

PB.104

TIKIS | 3069 taft street, Hollywood, FL 33021 | Yellow Green Farmers Market LLC
sanzpont [arquitectura] - www.sanzpont.com

Section Tiki 01

PB.105 - ESC:

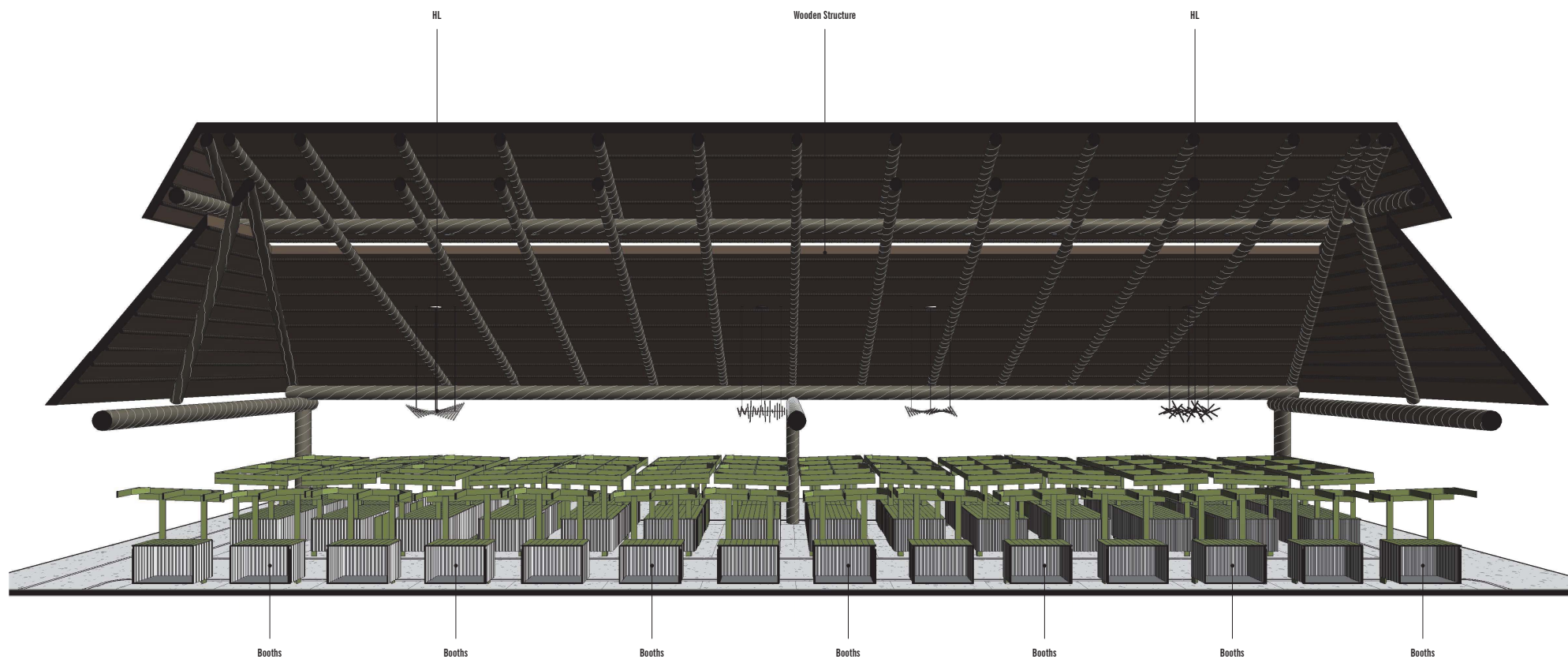

1 Section L1 3D

18/02/2018 05:19:00 p. m.

PB.105

TIKIS | 3069 taft street, Hollywood, FL 33021 | Yellow Green Farmers Market LLC
sanzpont [arquitectura] - www.sanzpont.com

Section Tiki 02

PB.106 - ESC: 1" = 10'-0"

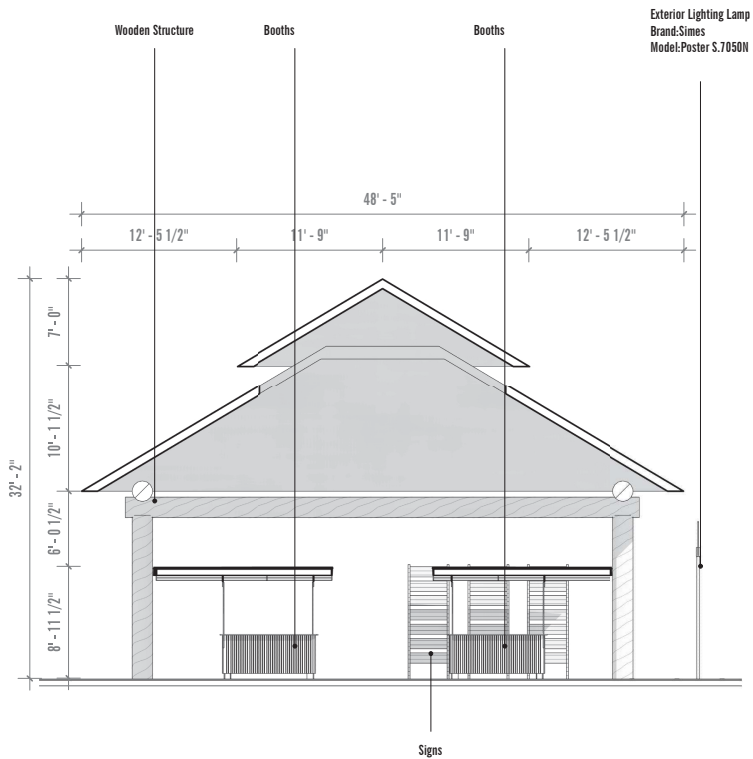

1 Section T1_02

1" = 10'-0"

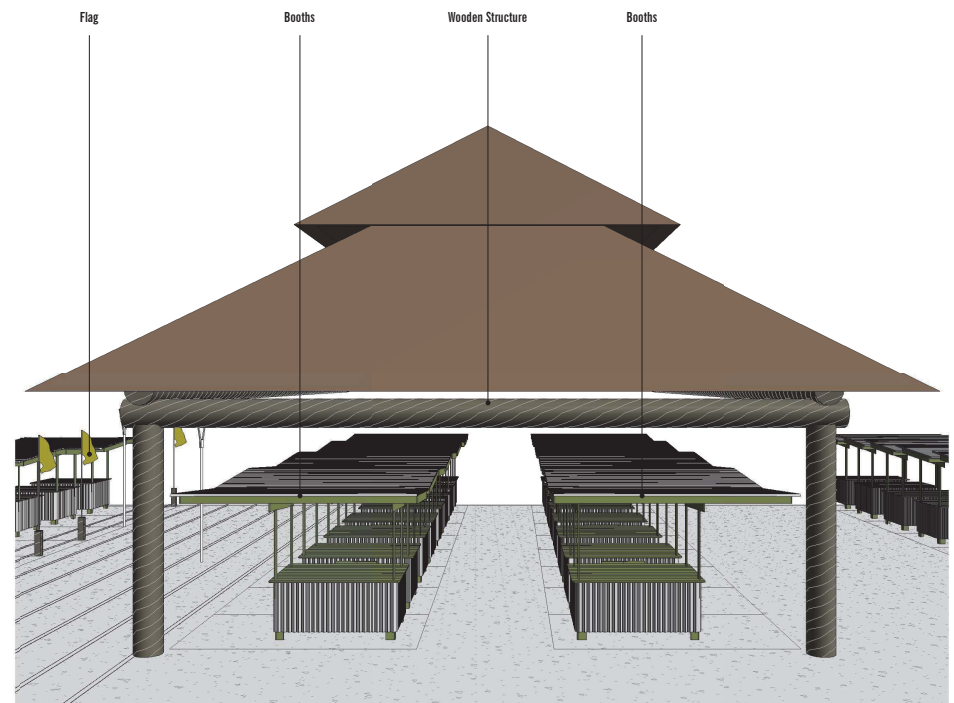

2 Section T1_02 3D

10/02/2018 05:19:00 p. m.

PB.106

TIKIS | 3069 taft street, Hollywood, FL 33021 | Yellow Green Farmers Market LLC
sanzpont [arquitectura] - www.sanzpont.com

Section Tiki 02

PB.107 - ESC: 1" = 10'-0"

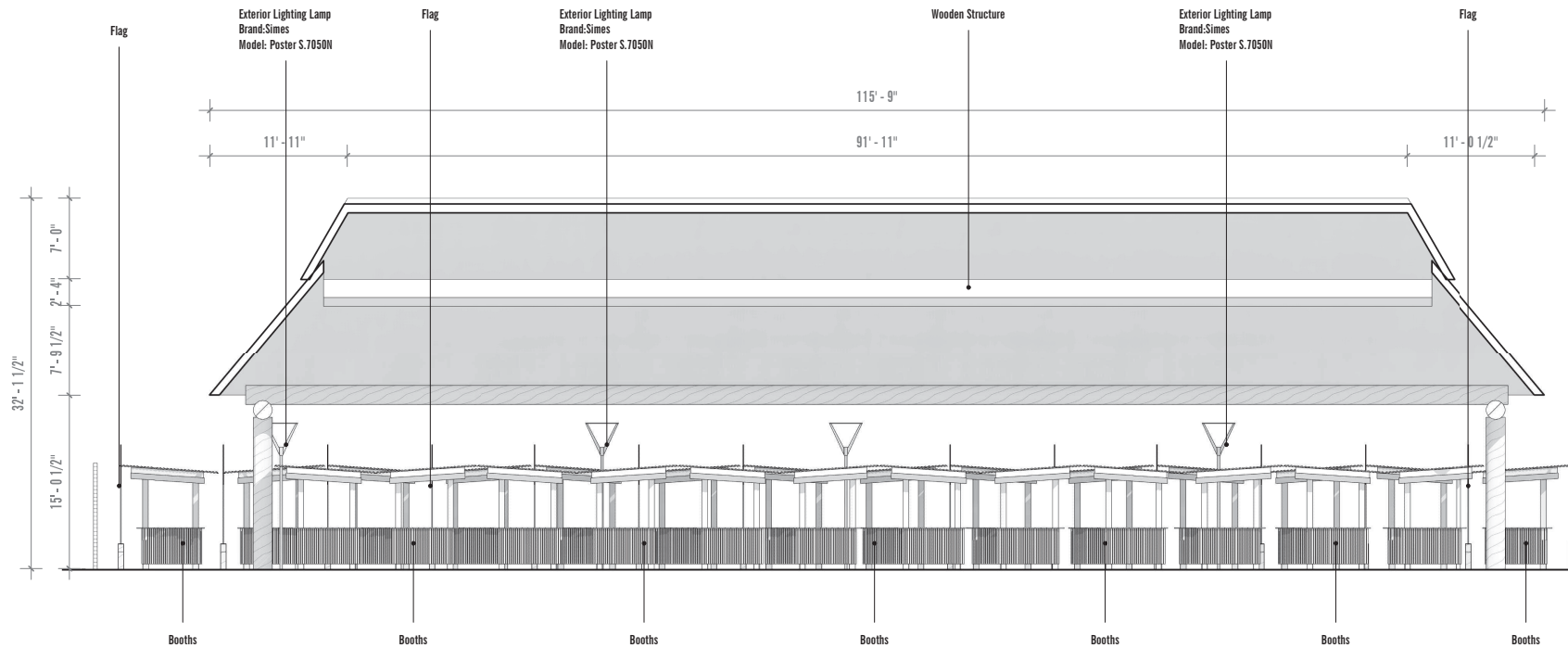

Section L1_02

1" = 10'-0"

Section Tiki 02

PB.108 - ESC:

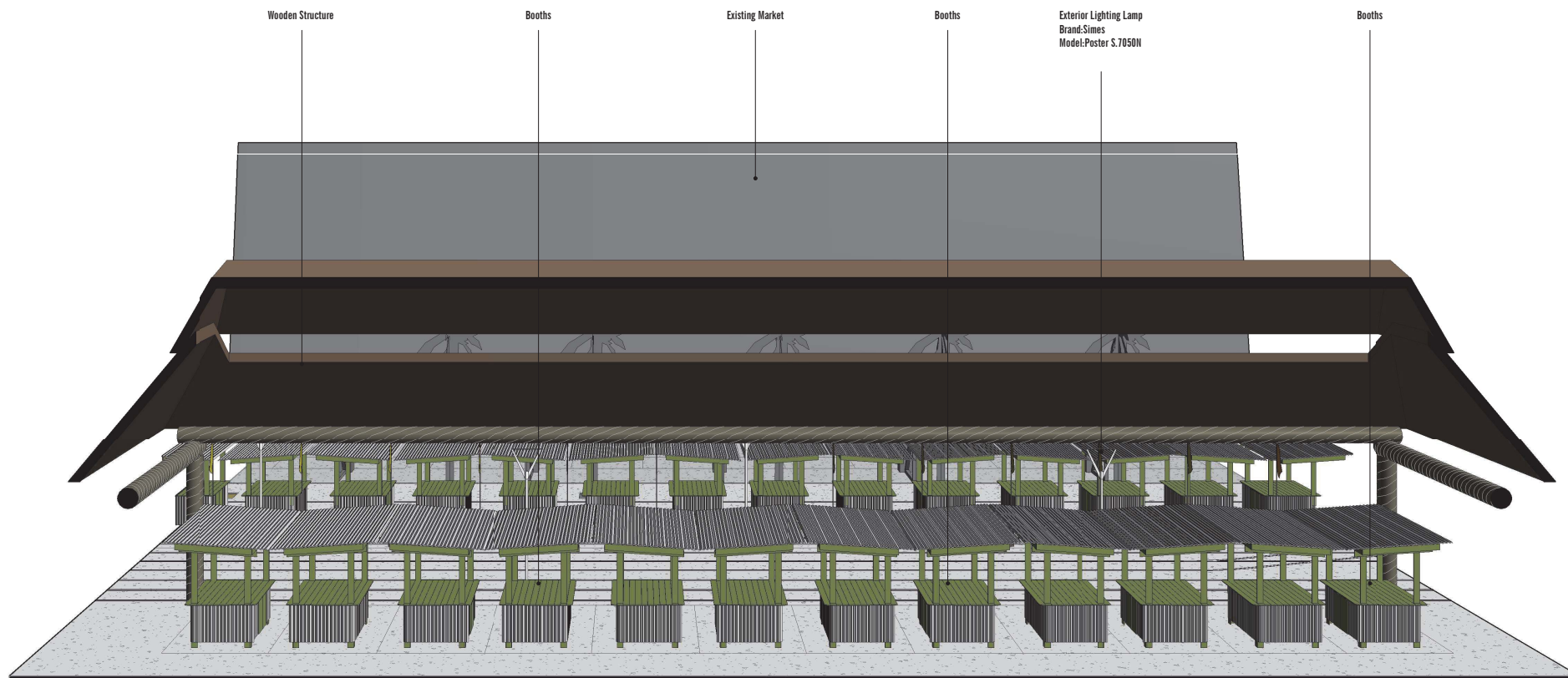

1 Section L1_02 3D

18/05/2018 05:13:17 p. m.

PB.108

TIKIS | 3069 taft street, Hollywood, FL 33021 | Yellow Green Farmers Market LLC
sanzpont [arquitectura] - www.sanzpont.com

Render
AA.001 - ESC:



AA.001

TIKIS | 3069 taft street, hollywood, FL 33021 | Yellow Green Farmers Market LLC
sanzpont [arquitectura] - www.sanzpont.com

Renders
AA.002 - ESC.



AA.002

Farmers Market | 3069 taft street, Hollywood, FL 3302 | Yellow Green Farmers Market LL
sanzpont [arquitectura] - www.sanzpont.com

Exterior Elevation

PB.104 - ESC: As Indicated



1

Elevation 1

1" = 50'-0"

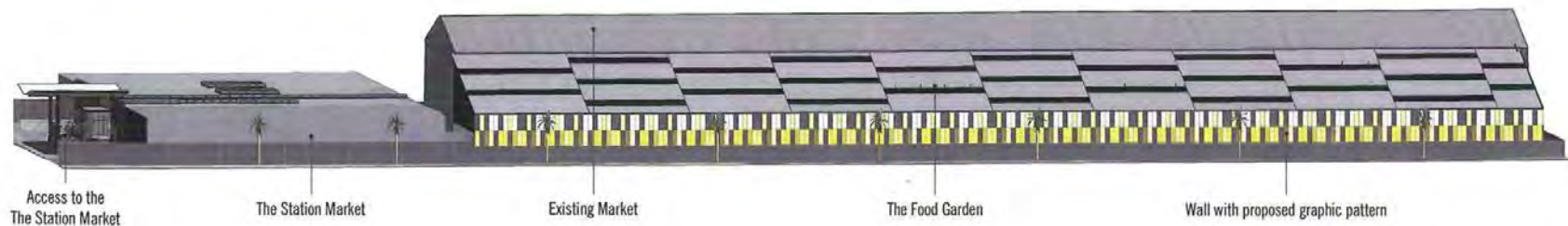

Signage		
Type Mark	Description	Count
C01	Decorative steel watch	1
E02	Existing Advertising Banner	10
L01	SIMES Miniposter lamp	19
S01	Wooden Signage	21
S02	Free Standing Flagpole	45
S03	Outdoor Advertising Poster 4'-5"x15'-2"	6
S04	The station logo	1
Grand total		103

PB.104

Equipment

PB.109 - ESC: 3/8" = 1'-0"

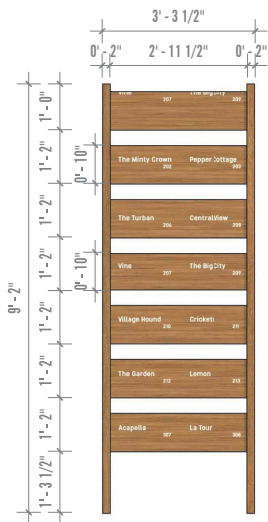

3

Signs (S01)

3/8" = 1'-0"

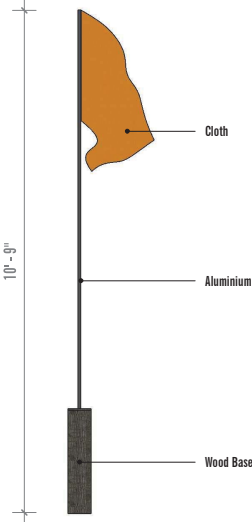

1

Flag (S02)

3/8" = 1'-0"

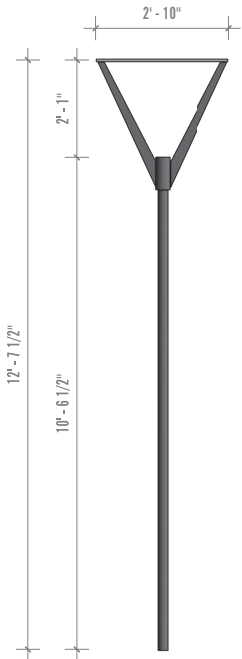

2

Lamp (L01)

3/8" = 1'-0"

Exterior Lighting Lamp
Brand:Simes
Model: Poster S.7050N

