

# EXHIBIT "A"

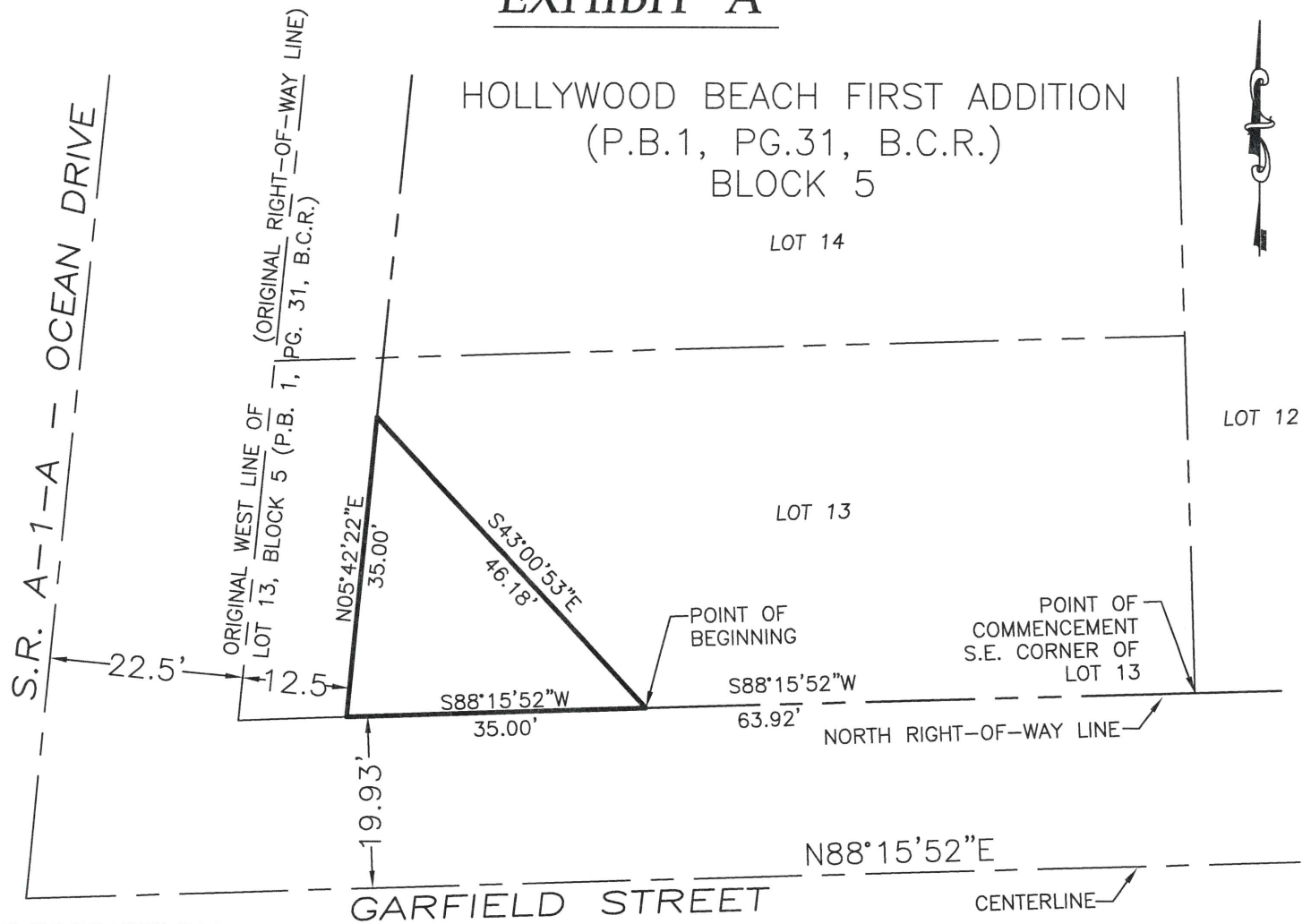

## DESCRIPTION:

A PORTION OF LOT 13, BLOCK 5 OF "HOLLYWOOD BEACH FIRST ADDITION", ACCORDING TO THE PLAT THEREOF, AS RECORDED IN PLAT BOOK 1, PAGE 31 OF THE PUBLIC RECORDS OF BROWARD COUNTY, FLORIDA, DESCRIBED AS FOLLOWS:

COMMENCE AT THE SOUTHEAST CORNER OF LOT 13 OF SAID " HOLLYWOOD BEACH FIRST ADDITION " PLAT, BEING A POINT ON THE NORTH RIGHT-OF-WAY LINE OF GARFIELD STREET, THENCE SOUTH 88°15'52" WEST ALONG SAID NORTH RIGHT-OF-WAY LINE, A DISTANCE OF 63.92 FEET TO THE POINT OF BEGINNING; THENCE CONTINUE SOUTH 88°15'52" WEST, ALONG SAID NORTH RIGHT-OF-WAY LINE, A DISTANCE OF 35.00 FEET TO A POINT OF INTERSECTION WITH A LINE 12.5 FEET EAST OF AND PARALLEL WITH (AS MEASURED AT RIGHT ANGLES TO) THE ORIGINAL WEST LINE OF SAID LOT 13, BLOCK 5; THENCE NORTH 05°42'22" EAST, ALONG SAID PARALLEL LINE, A DISTANCE OF 35.00 FEET; THENCE SOUTH 43°00'53" EAST, A DISTANCE OF 46.18 FEET TO SAID NORTH RIGHT-OF-WAY LINE OF GARFIELD STREET AND THE POINT OF BEGINNING.

SAID LAND SITUATED IN THE CITY OF HOLLYWOOD, BROWARD COUNTY, FLORIDA.

THIS IS NOT A SURVEY

## NOTES

- 1) NORTH ARROW RELATIVE TO AN ASSUMED BEARING OF N88°15'52"E. ALONG THE CENTER LINE OF GARFIELD STREET.
- 2) BEARINGS SHOWN HEREON ARE REFERENCED TO AN ASSUMED BEARING OF N88°15'52"E FOR THE CENTER LINE OF GARFIELD STREET.
- 3) P.B., PG. = PLAT BOOK, PAGE
- 4) B.C.R. = BROWARD COUNTY RECORDS

REVISION	DATE	BY	SKETCH AND DESCRIPTION

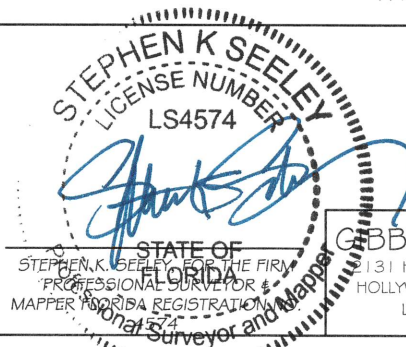

NOT VALID  
WITHOUT THE  
SIGNATURE  
AND  
ORIGINAL  
RAISED SEAL  
OF THE  
FLORIDA  
LICENSED  
SURVEYOR  
AND MAPPER

GIBBS LAND SURVEYORS  
131 HOLLYWOOD BOULEVARD, SUITE 204  
HOLLYWOOD, FL 33020 (954) 923-7666  
LICENSED BUSINESS NO. 7018