

ATTACHMENT B
Previously Approved Elevations

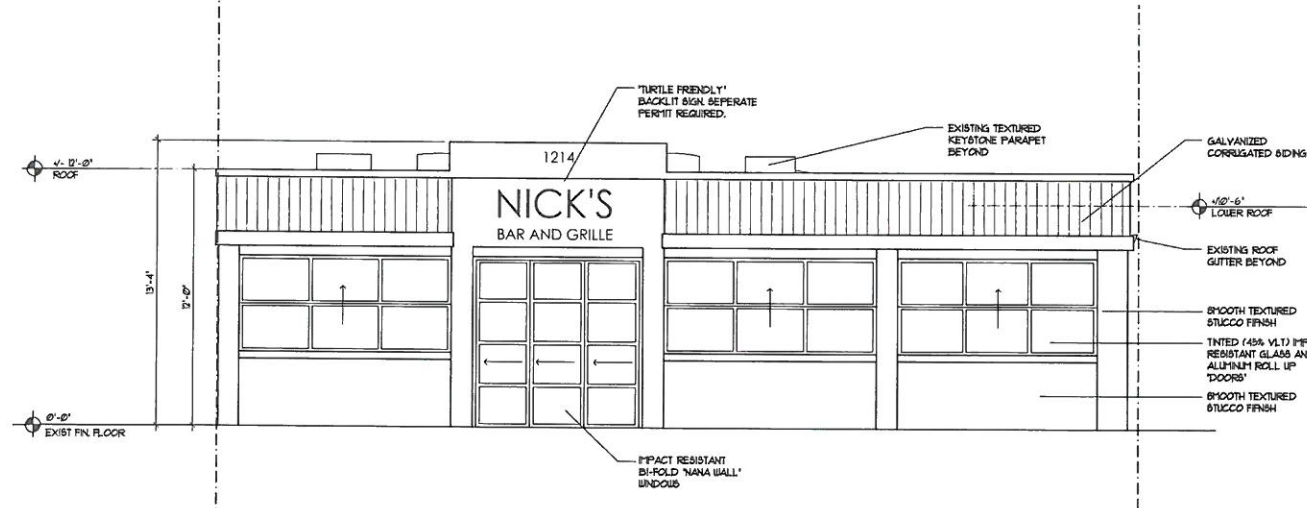

EAST ELEVATION

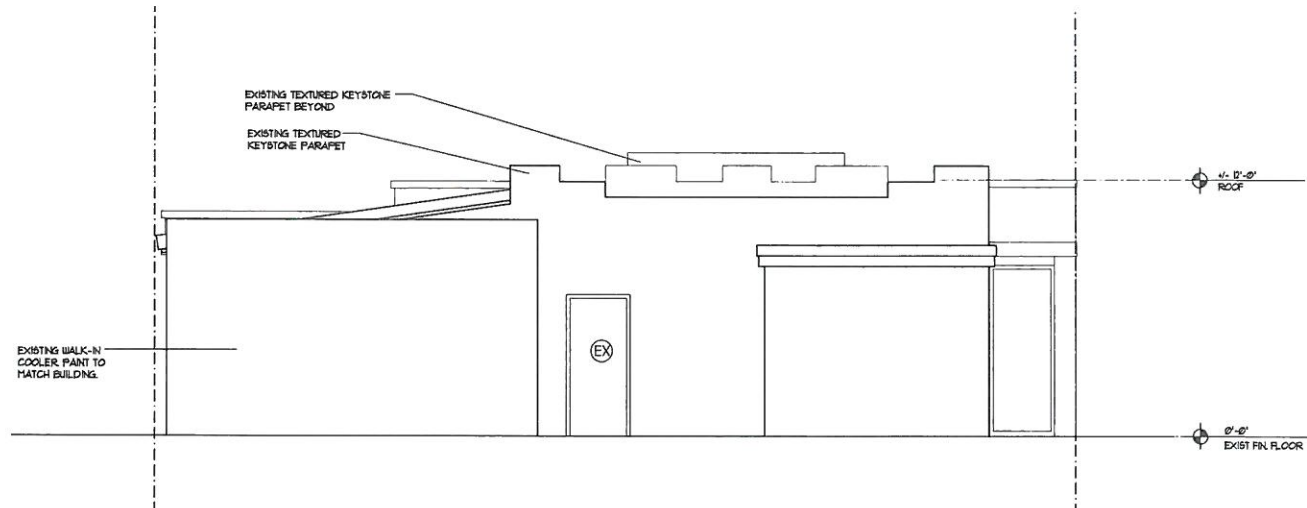

WEST ELEVATION

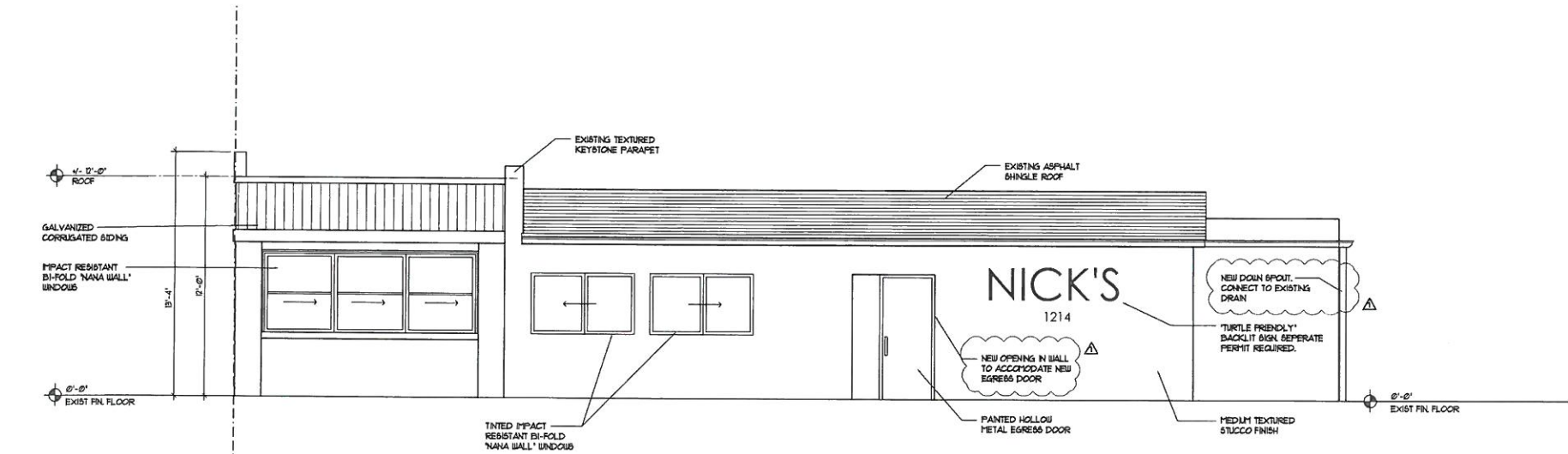

NORTH ELEVATION

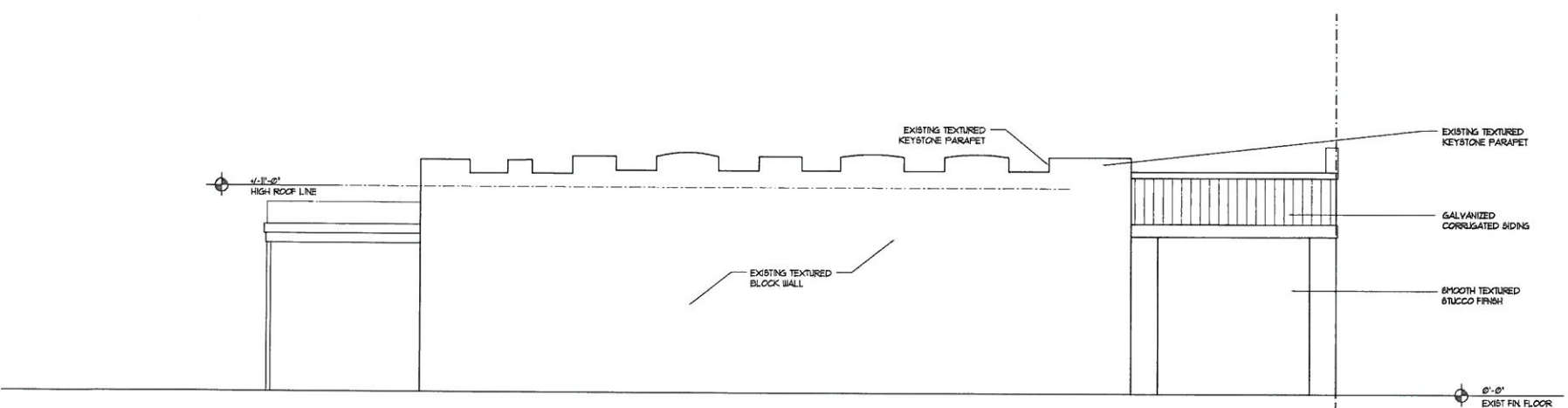

SOUTH ELEVATION

NOTE:
ALL EXTERIOR LIGHTING AS WELL AS LIGHTING ON THE INTERIOR THAT CAN BE VIEWED FROM OUTSIDE SHALL ADHERE TO THE FLORIDA FISH AND WILD LIFE CONSERVATION COMMISSION REGARDING THE PROTECTION OF MARINE TURTLES.
LIGHTING PLANS ARE TO BE SUBMITTED TO THE 'FWC' FOR REVIEW AND APPROVAL PRIOR TO CONSTRUCTION.

NOTE:
ALL EXTERIOR LIGHTING SHALL COMPLY WITH THE CHAPTER 10B OF THE CITY OF HOLLYWOOD CODE OF ORDINANCES.

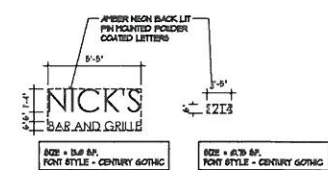
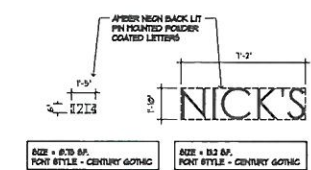

ALL SIGNAGE TO COMPLY WITH THE REQUIREMENTS OF THE CITY OF HOLLYWOOD ZONING AND LAND DEVELOPMENT CODE BASED ON THE BUK-28-HD ZONING DISTRICT.

SEPERATE SIGN PERMIT REQUIRED.

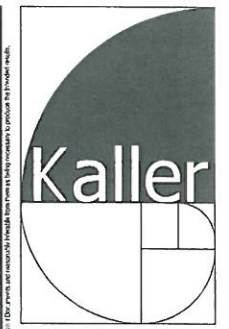

JOSEPH B. KALLER & ASSOCIATES, P.A.
AIA 26001212
2417 Hollywood Blvd., Hollywood, Florida 33020
P(954) 928-5716 phone - F(954) 928-2841
joseph@kallerarchitects.com

SEAL
Joseph B. Kaller
4-12-19
JOSEPH B. KALLER
FLORIDA R.A. # 03092237

PROJECT TITLE
PROPOSED ADDITION
NICK'S BAR & RESTAURANT
1214 N. BROADWALK
HOLLYWOOD BEACH, FLORIDA

SHEET TITLE
ELEVATIONS
PROPOSED

REVISIONS		
NO.	DATE	DESCRIPTION
1	2-25-15	BUILDING DEPT.

This drawing is an instrument of service. It is not to be used for any other purpose without the written consent of the architect. It is to be kept in the architect's files and not to be reproduced, published, or otherwise used without the written consent of the architect.

PROJECT NO.: 14032
DATE: 3-14-14
DRAWN BY: TMS
CHECKED BY: JBK

SHEET

A-5

SCALE: 1/4" = 1'-0"

JOSEPH B. KALLER & ASSOCIATES, P.A. ALL RIGHTS RESERVED © 2004



Nick's Bar & Grill



JOSEPH B. KALLER
&
ASSOCIATES, P.A.

AA# 26001212
2417 Hollywood Blvd., Hollywood, Florida 33020
P(954) 920 5746 phone - F(954) 926 2841
joseph@kallerarchitects.com

SEAL
Joseph B. Kaller
4-12-19

JOSEPH B. KALLER
FLORIDA R.A. # 0009239

PROJECT TITLE

PROPOSED ADDITION
NICK'S BAR & RESTAURANT
1214 N. BROADWALK
HOLLYWOOD BEACH, FLORIDA

SHEET TITLE

PREVIOUS ELEVATION
PROPOSED

REVISIONS

No.	DATE	DESCRIPTION
1		

This drawing, as an instrument of service, is and shall remain the property of the Architect and shall not be reproduced, published or used in any way without the permission of the Architect.

PROJECT No.: 14032
DATE: 4-12-19
DRAWN BY: RG
CHECKED BY: JBK

SHEET

A-7