

PRELIMINARY

Approved by:

Daughters of Mary, Mother of Mercy
Chapel and Residence Addition
1618 Polk St., Hollywood, FL
EXISTING NORTH AND SOUTH
ELEVATIONS

THIS DRAWING AND THE DETAILS ON IT AS AN
INSTRUMENT OF SERVICE, IS THE PROPERTY OF
THE ARCHITECT AND MAY BE USED FOR THIS
PROJECT ONLY, AND SHALL NOT BE LOANED,
COPIED, OR REPRODUCED IN ANY MANNER
WITHOUT THE CONSENT OF THE ARCHITECT.

Project No.:
Scale: 1/4"=1'-0"
Drawn By: STAFF
Date: 03/01/2018
Revision:

Drawing Number

A2.01

Scale: 1/4" = 1'

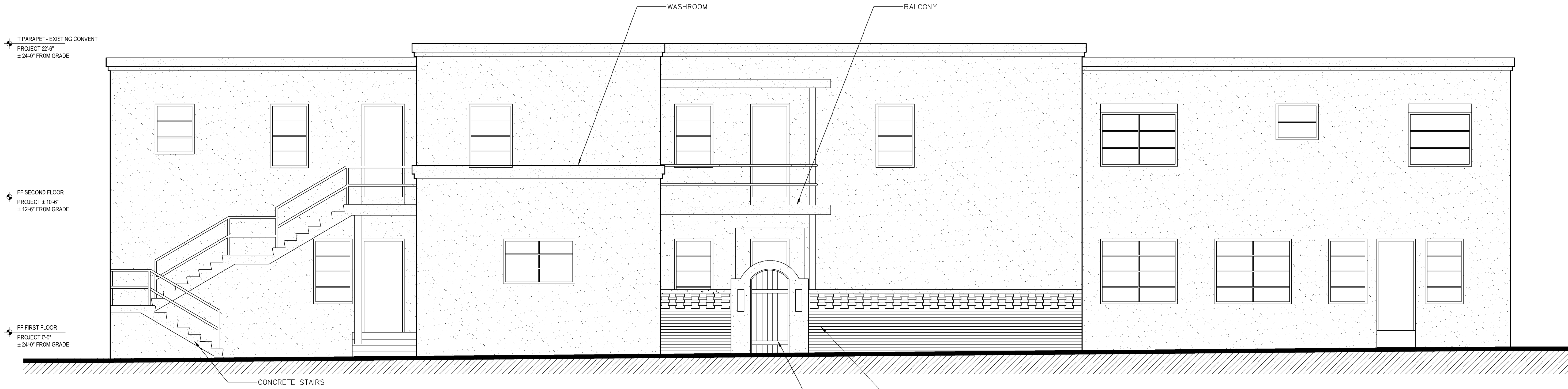

1 SOUTH ELEVATION - ALLEY SIDE

A2.01 SCALE 1/4" = 1'

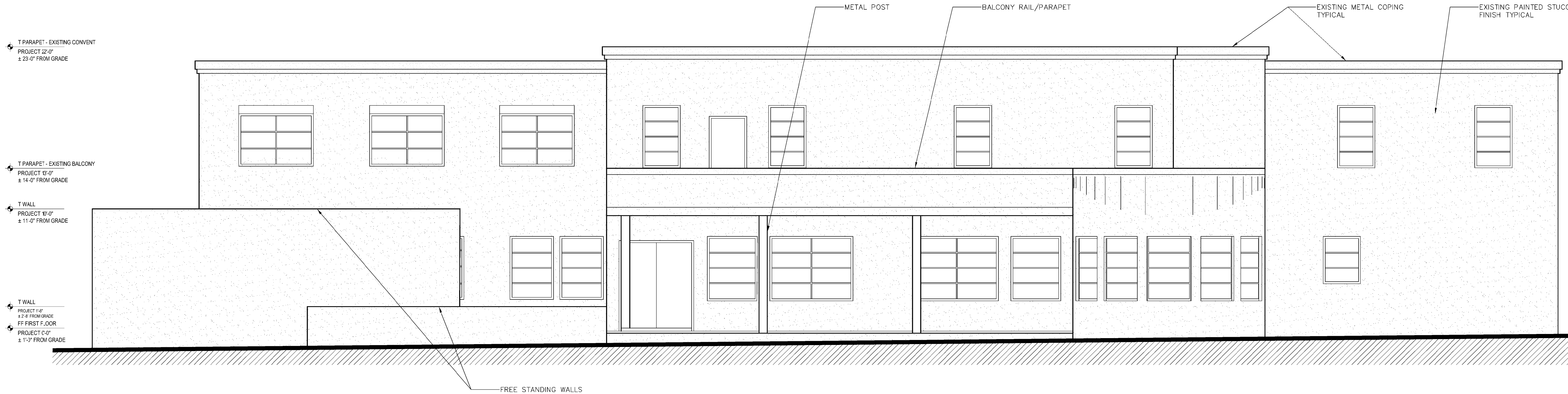

2 NORTH ELEVATION - POLK STREET SIDE

A2.01 SCALE 1/4" = 1'

T PARAPET - EXISTING CONVENT
PROJECT 22'-6"
± 24'-0" FROM GRADE

T ROOF - EXISTING LAUNDRY @ CONVENT
PROJECT 13'-4"
± 14'-10" FROM GRADE

FF FIRST FLOOR
PROJECT 0'-0"
± 1'-6" FROM GRADE

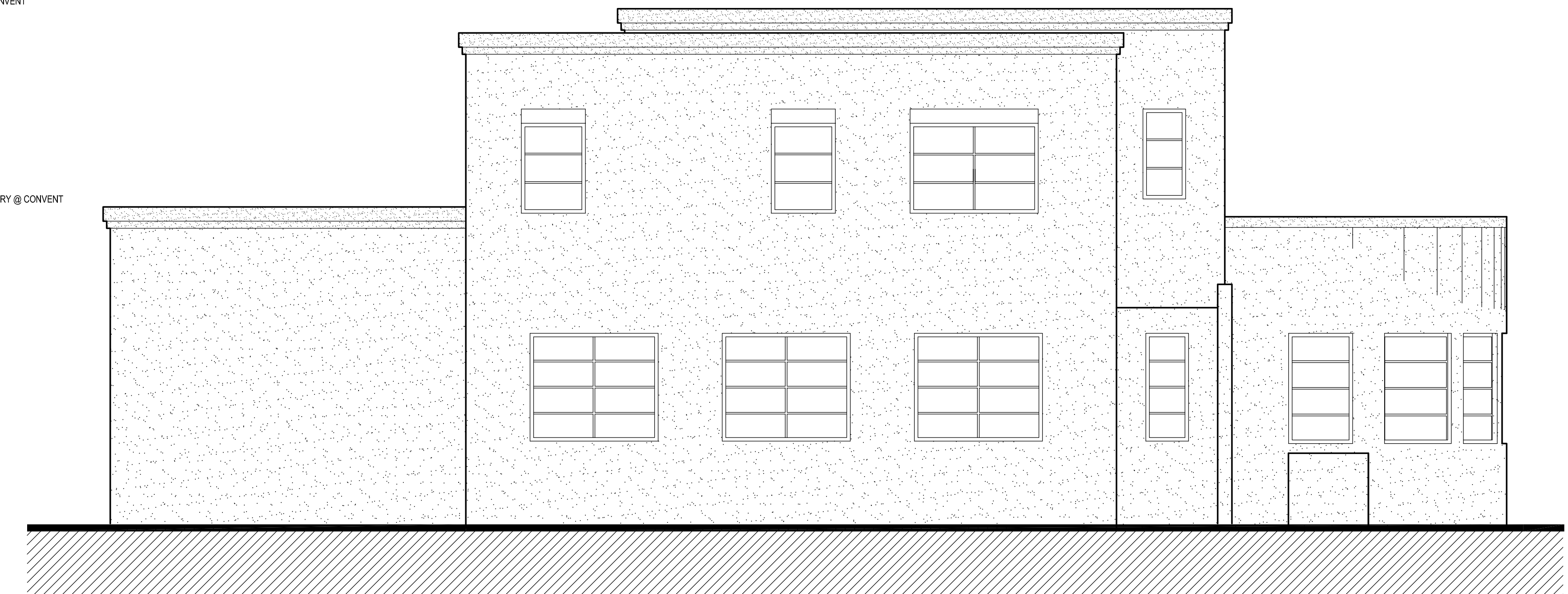

1 EAST ELEVATION
A2.02 SCALE 1/4" = 1'

T PARAPET - EXISTING CONVENT
PROJECT 22'-6"
± 24'-0" FROM GRADE

T PARAPET - EXISTING BALCONY
PROJECT 13'-0"
± 15'-0" FROM GRADE

FF FIRST FLOOR
PROJECT 0'-0"
± 2'-0" FROM GRADE

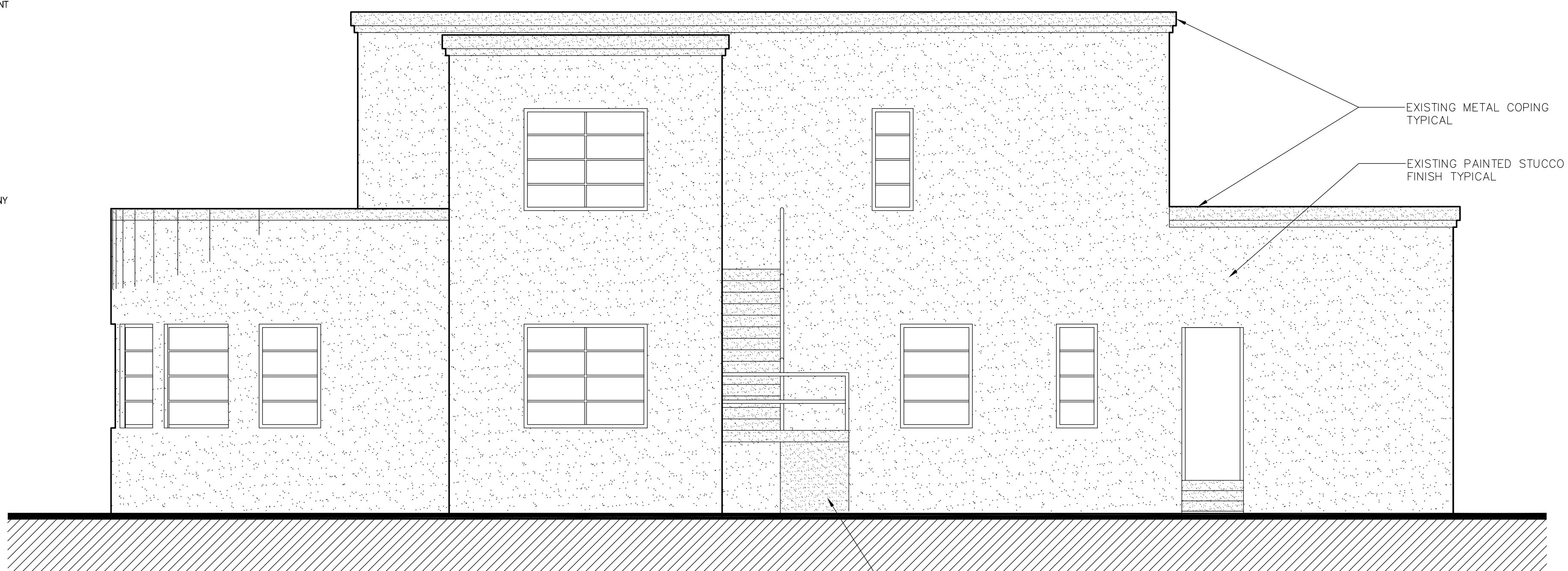

2 WEST ELEVATION
A2.02 SCALE 1/4" = 1'

Kosinski

Architecture
Planning
Interior Design
Construction Management

300 NE 8TH Avenue
Fort Lauderdale, FL 33301
305-793-2648 phone
kelarch@aol.com email

I CERTIFY THAT THESE
DOCUMENTS WERE
PREPARED UNDER MY
DIRECT SUPERVISION
AND APPROVED BY
MYSELF, AND THAT I
AM A FULLY LICENSED
ARCHITECT UNDER THE
LAWS OF THE STATE
OF FLORIDA.

LICENSE NUMBER:
A0007055

PRELIMINARY

Approved by:

Daughters of Mary, Mother of Mercy
Chapel and Residence Addition
1618 Polk St., Hollywood, FL
EXISTING EAST AND WEST
ELEVATIONS

THIS DRAWING AND THE DETAILS ON IT, AS AN
INSTRUMENT OF SERVICE, IS THE PROPERTY OF
THE ARCHITECT AND MAY BE USED FOR THIS
PROJECT ONLY, AND SHALL NOT BE LOANED,
COPIED, OR REPRODUCED IN ANY MANNER,
WITHOUT THE CONSENT OF THE ARCHITECT.

Project No.:
Scale: 1/4"=1'-0"
Drawn By: STAFF
Date: 03/01/2018
Revision:

Drawing Number

A2.02

Scale: 1/4" = 1'

PRELIMINARY

Approved by:

Daughters of Mary, Mother of Mercy
Chapel and Residence Addition
1618 Polk St., Hollywood, FL
SOUTH, EAST AND WEST
ELEVATIONS

THIS DRAWING AND THE DETAILS ON IT, AS AN
INSTRUMENT OF SERVICE, IS THE PROPERTY OF
THE ARCHITECT AND MAY BE USED FOR THIS
PROJECT ONLY, AND SHALL NOT BE LOANED,
COPIED, OR REPRODUCED IN ANY MANNER
WITHOUT THE CONSENT OF THE ARCHITECT.

Project No.:
Scale:
Drawn By: PEK, STAFF
Date: 02/07/14
Revision: 01/04/18
03/21/18

Drawing Number

A2.03

Scale: 1/4" = 1'

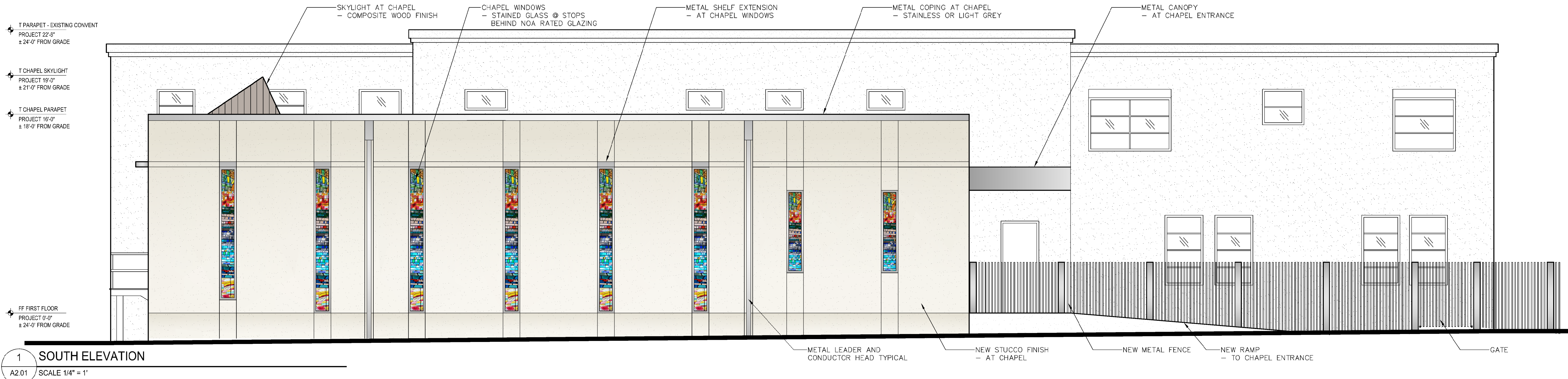

Elevation Notes:

1. New Coping, Canopy and Glazing Frame metals at Chapel to match.

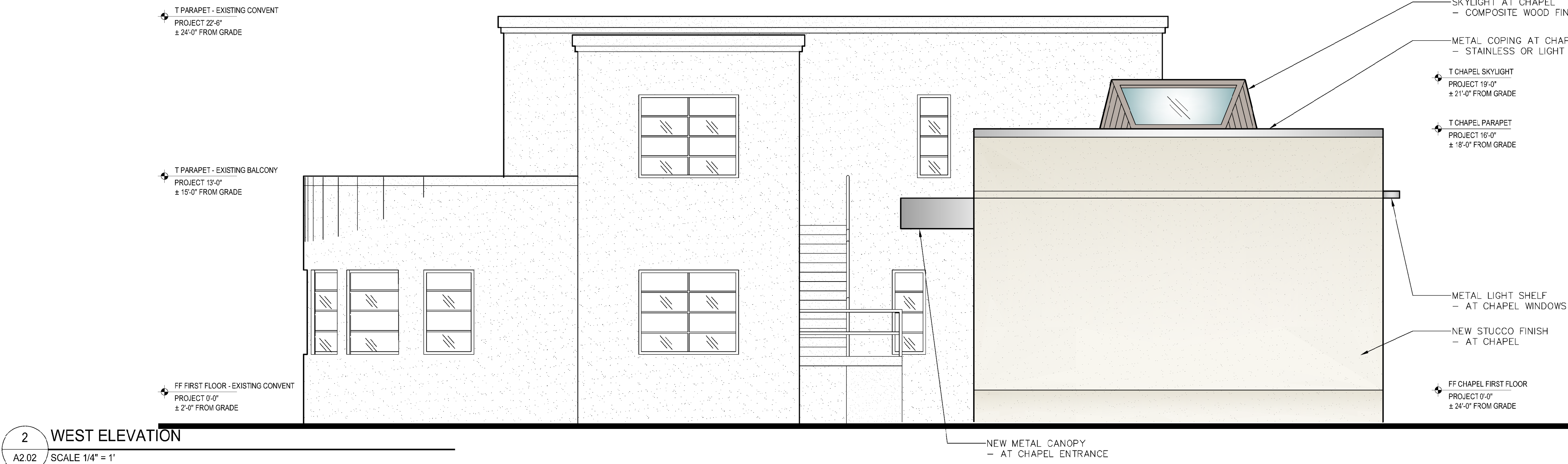



1 EXTERIOR PERSPECTIVE
A9.01 SCALE: NA



2 EXTERIOR PERSPECTIVE
A9.01 SCALE: NA

Kosinski

Architecture
Planning
Interior Design
Construction Management
300 N.E. 8th Ave.
Fort Lauderdale, FL 33301
305-793-2648 phone
kelarch@aol.com email

I CERTIFY THAT THESE
DOCUMENTS WERE
PREPARED UNDER MY
DIRECT SUPERVISION
AND APPROVED BY
MYSELF, AND THAT I
AM A FULLY LICENSED
ARCHITECT UNDER THE
LAWS OF THE STATE
OF FLORIDA.
LICENSE NUMBER:
A901755

PRELIMINARY

Approved by:

Daughters of Mary, Mother of Mercy
Chapel Addition and Convent Renovation
1618 Polk St., Hollywood, FL
EXTERIOR PERSPECTIVES

THIS DRAWING AND THE DETAILS ON IT, AS AN
INSTRUMENT OF SERVICE, IS THE PROPERTY OF
THE ARCHITECT AND MAY BE USED FOR THIS
PROJECT ONLY, AND SHALL NOT BE LOANED,
COPIED, OR REPRODUCED IN ANY MANNER,
WITHOUT THE CONSENT OF THE ARCHITECT.

Project No.: NA
Scale: PEK, STAFF
Drawn By: 04/24/2018
Date:
Revision:

Drawing Number

A9.01
Scale: NA