

**IN-SITE
DESIGN
GROUP LLC**
1546 JACKSON STREET
HOLLYWOOD, FL 33020
INSITEDESIGNGROUP.COM
AA26001758
954 921 5333

ANNIE K. CARRUTHERS
ARCHITECT

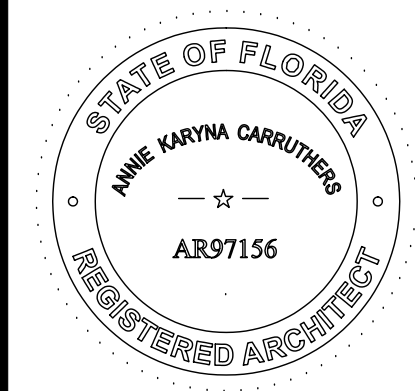

SEAL
STATE OF FLORIDA LICENSE No AR-97156

THESE DESIGNS AND DRAWINGS ARE THE
COPYRIGHTED PROPERTY OF IN-SITE DESIGN
GROUP, LLC, AND MAY NOT BE REPRODUCED
EXCEPT WITH SPECIFIC WRITTEN CONSENT OF
THE COMPANY. THE CONTRACTOR MUST CHECK
AND VERIFY ALL DIMENSIONS OF THE JOB AND
BE RESPONSIBLE FOR SAME. REPORTING ANY
DISCREPANCIES TO THE ARCHITECT BEFORE
COMMENCEMENT OF WORK. DRAWINGS ARE
NOT TO BE SCALED.

DEVELOPMENT NAME:
1500 N. BROADWALK

OWNER:
CHIQUITA PROPERTIES LLC
ADDRESS:
1500 N. BROADWALK
HOLLYWOOD, FL 33019

DISTRIBUTION
MARCH-19-2018
PREP MEETING
JULY-2-2018

PRELIMINARY TECHNICAL
ADVISORY COMMITTEE

REVISIONS

TAC SUBMITTAL
NOT FOR CONSTRUCTION

Date Of Issue
MAY-30-2018

DETAILS

A-5.2

INTERIOR DOOR DETAILS

MISC DETAILS

TYP WALL TYPES

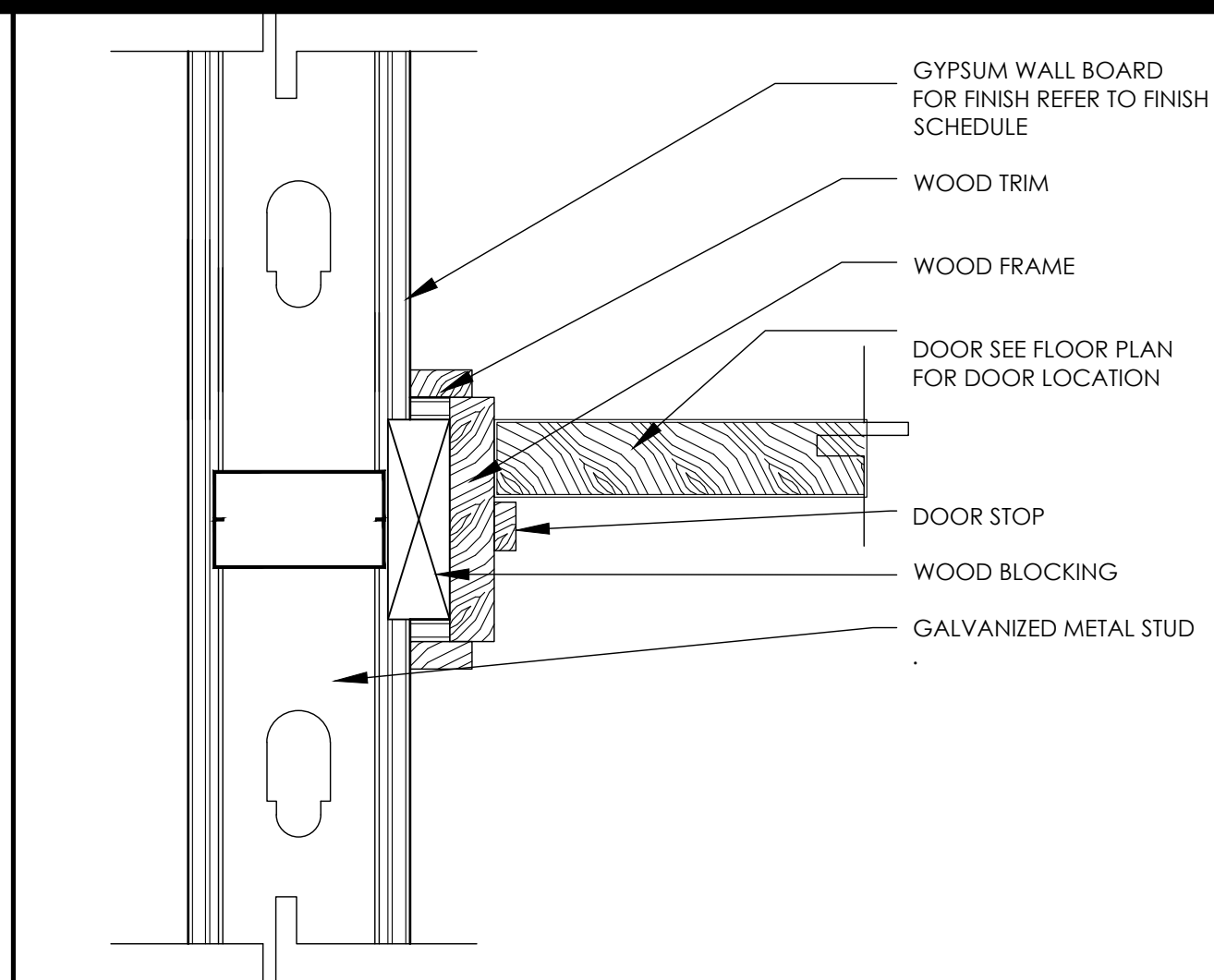

3 INTERIOR JAMB DETAIL-WOOD FRAME
SCALE = 3" = 1'-0"

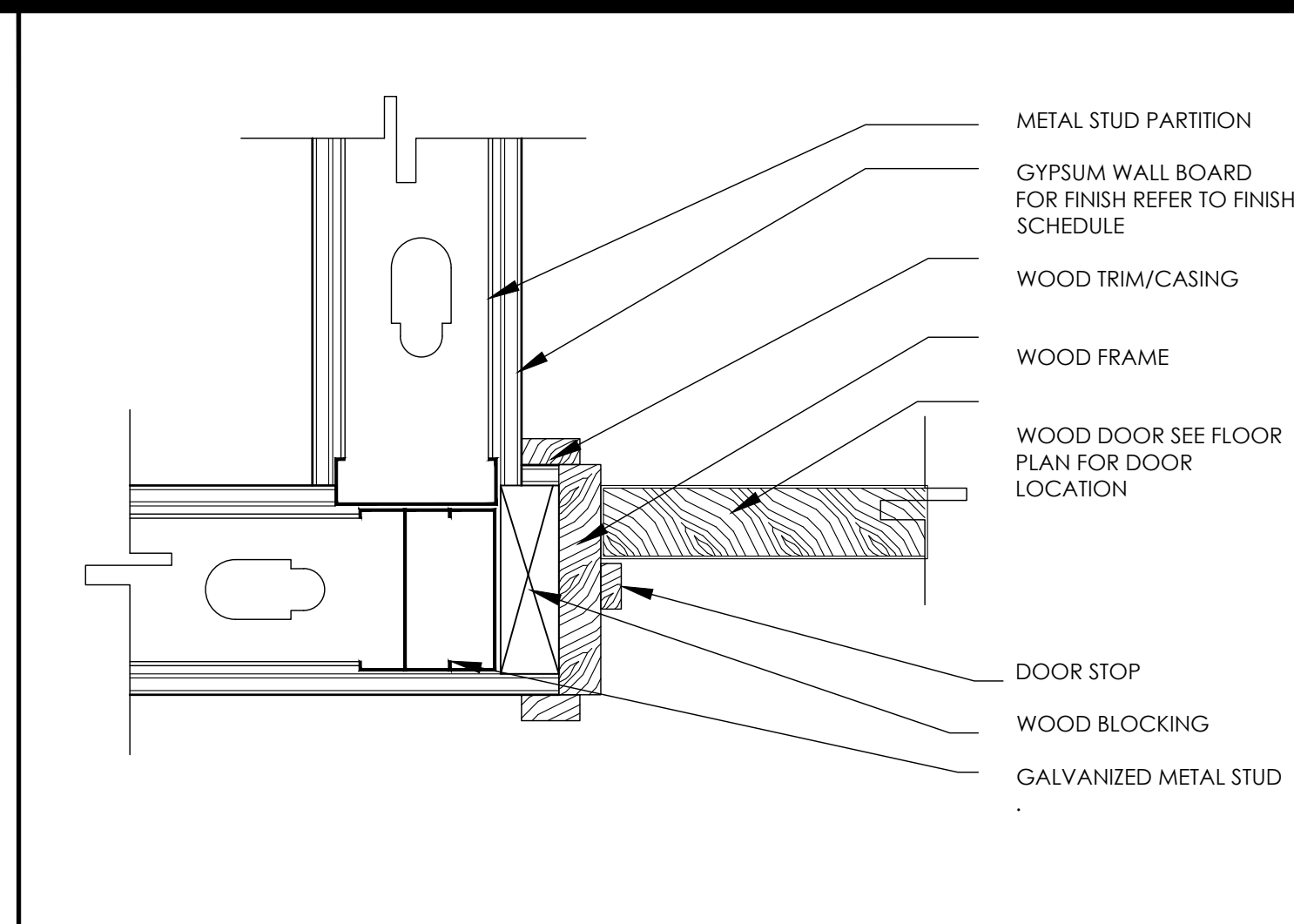

2 INTERIOR JAMB DETAIL-WOOD FRAME
SCALE = 3" = 1'-0"

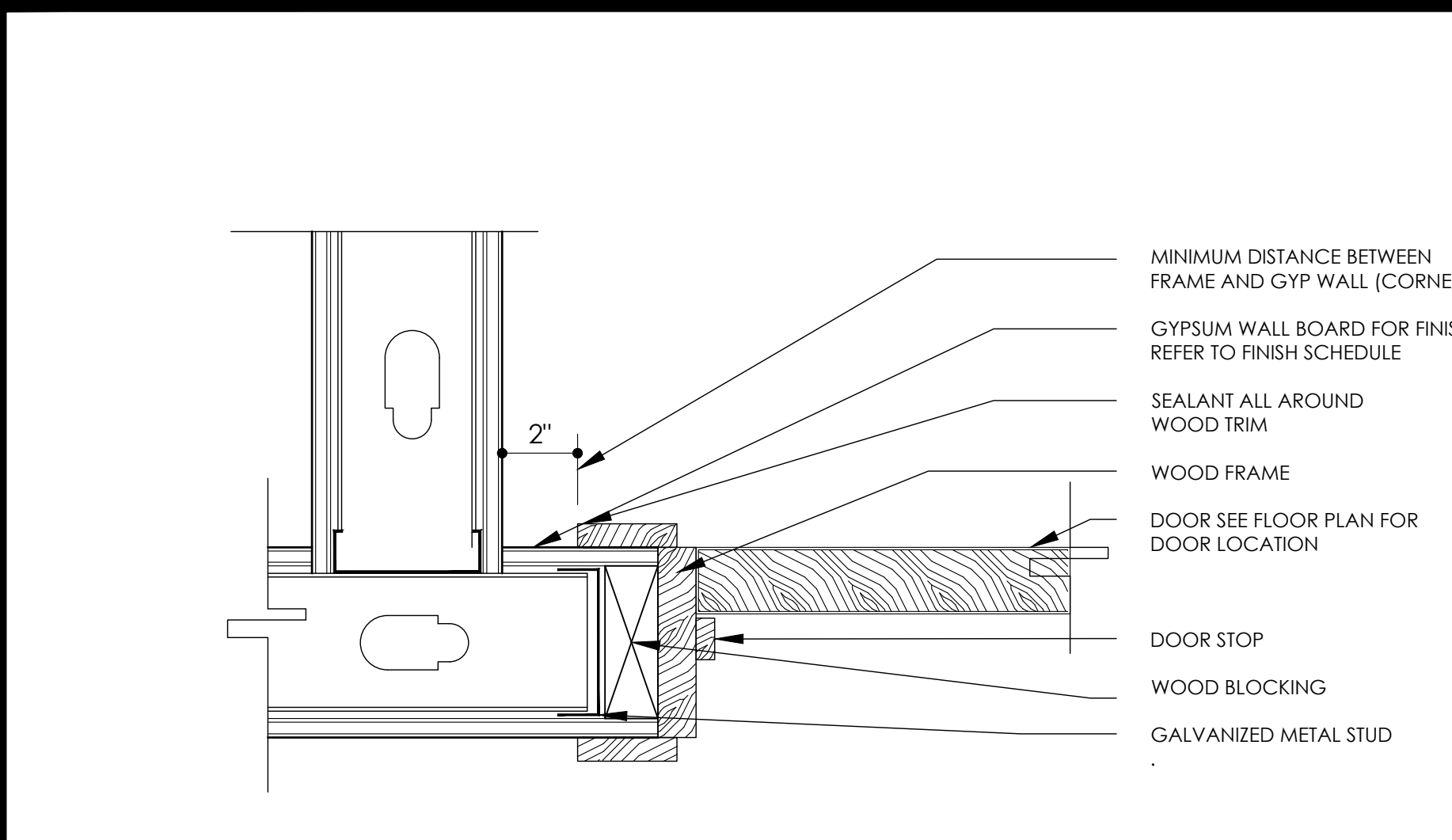

1 INTERIOR JAMB DETAIL-WOOD FRAME (TYP)
SCALE = 3" = 1'-0"

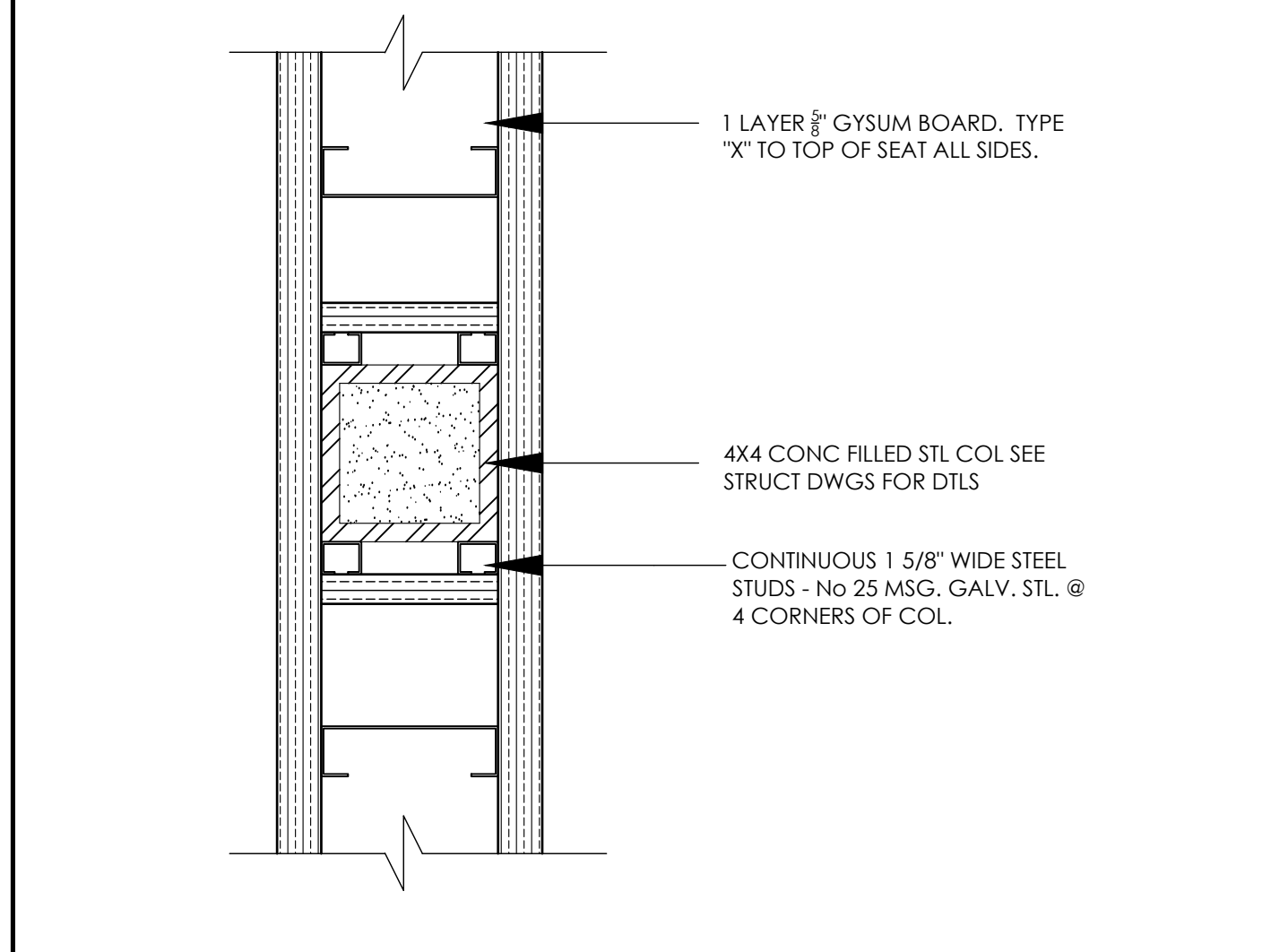
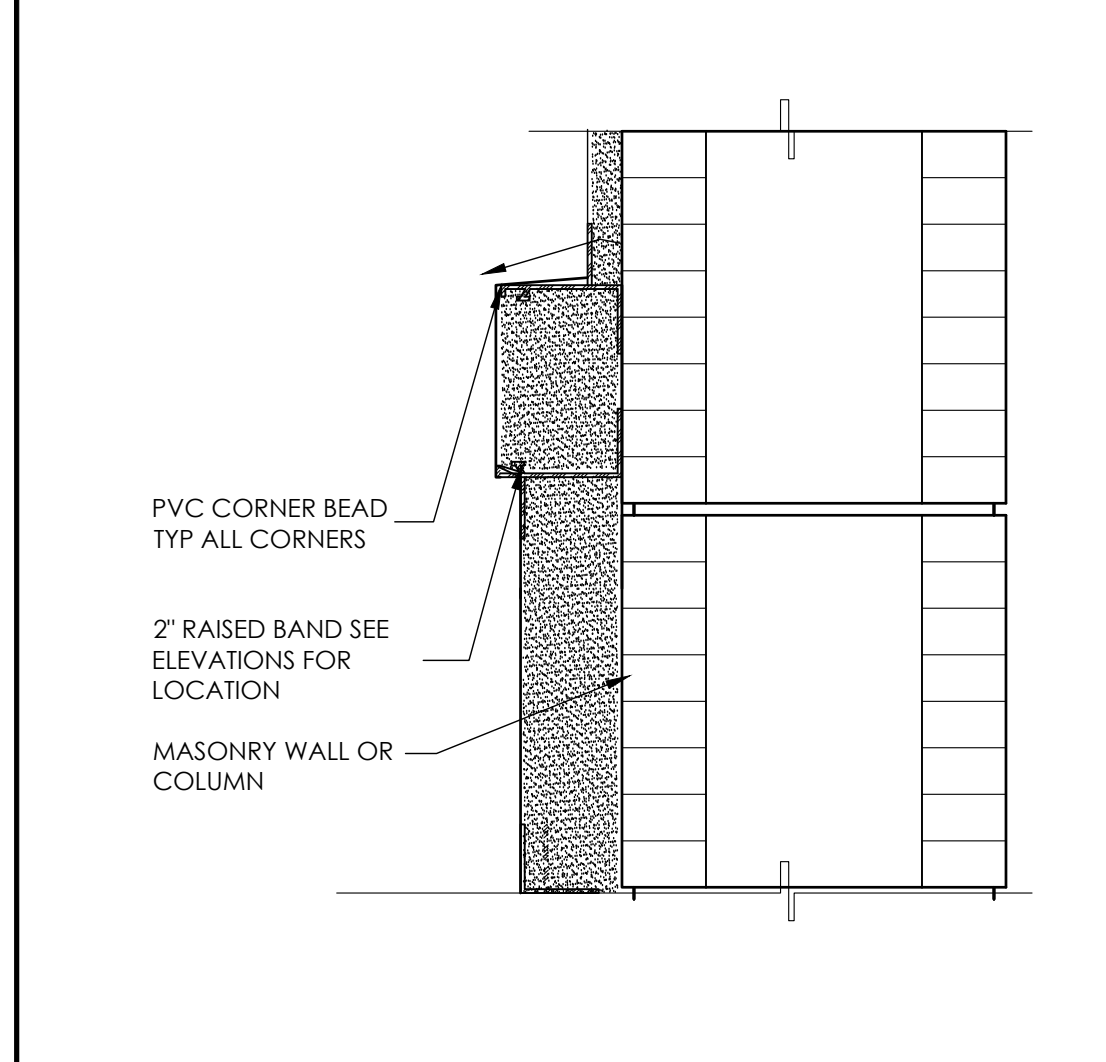

6 INTERIOR STEEL COL WRAP (AS APPLICABLE)
SCALE = 3" = 1'-0"

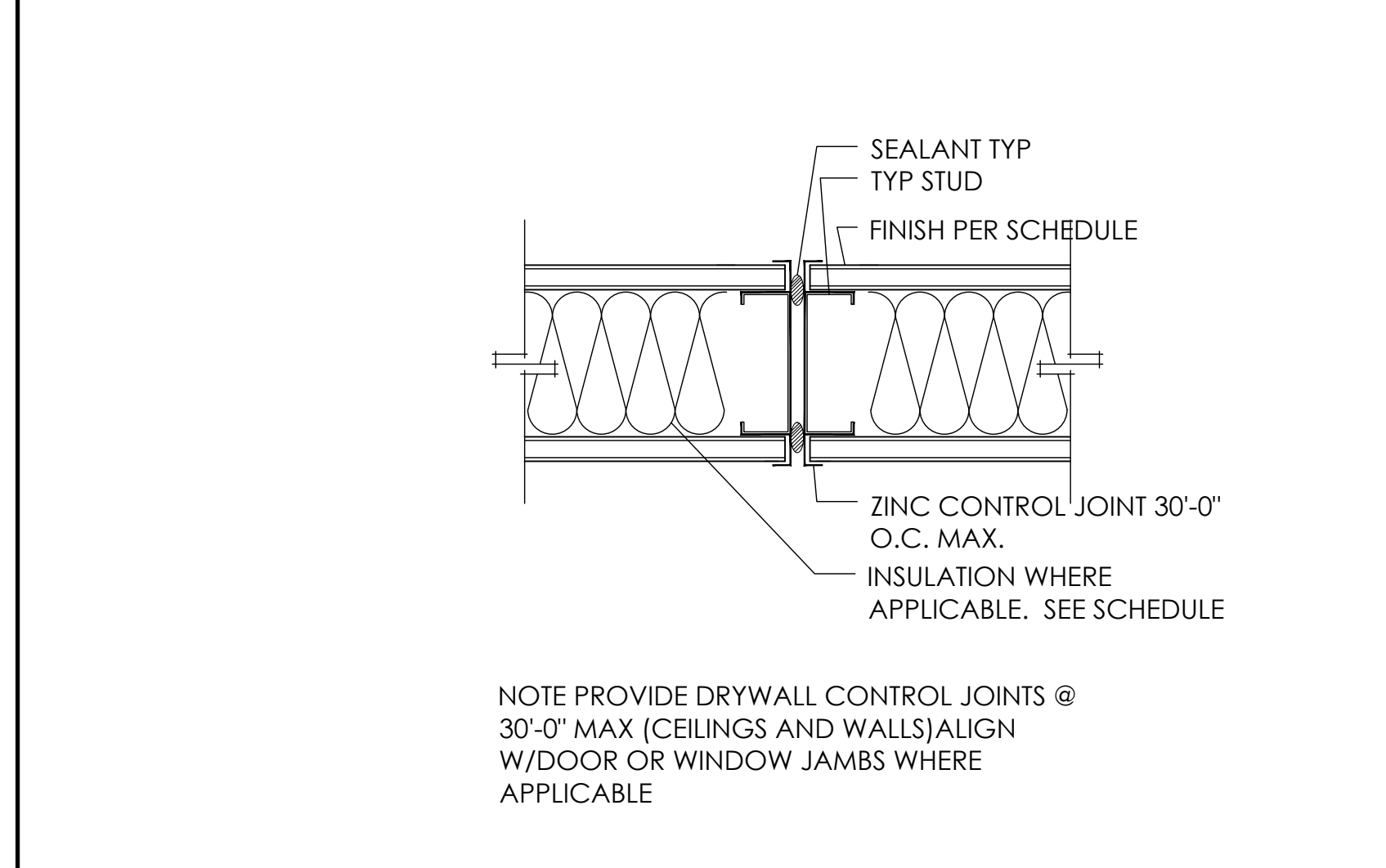

5 CONTROL JOINT (AS REQUIRED)
SCALE = 3" = 1'-0"

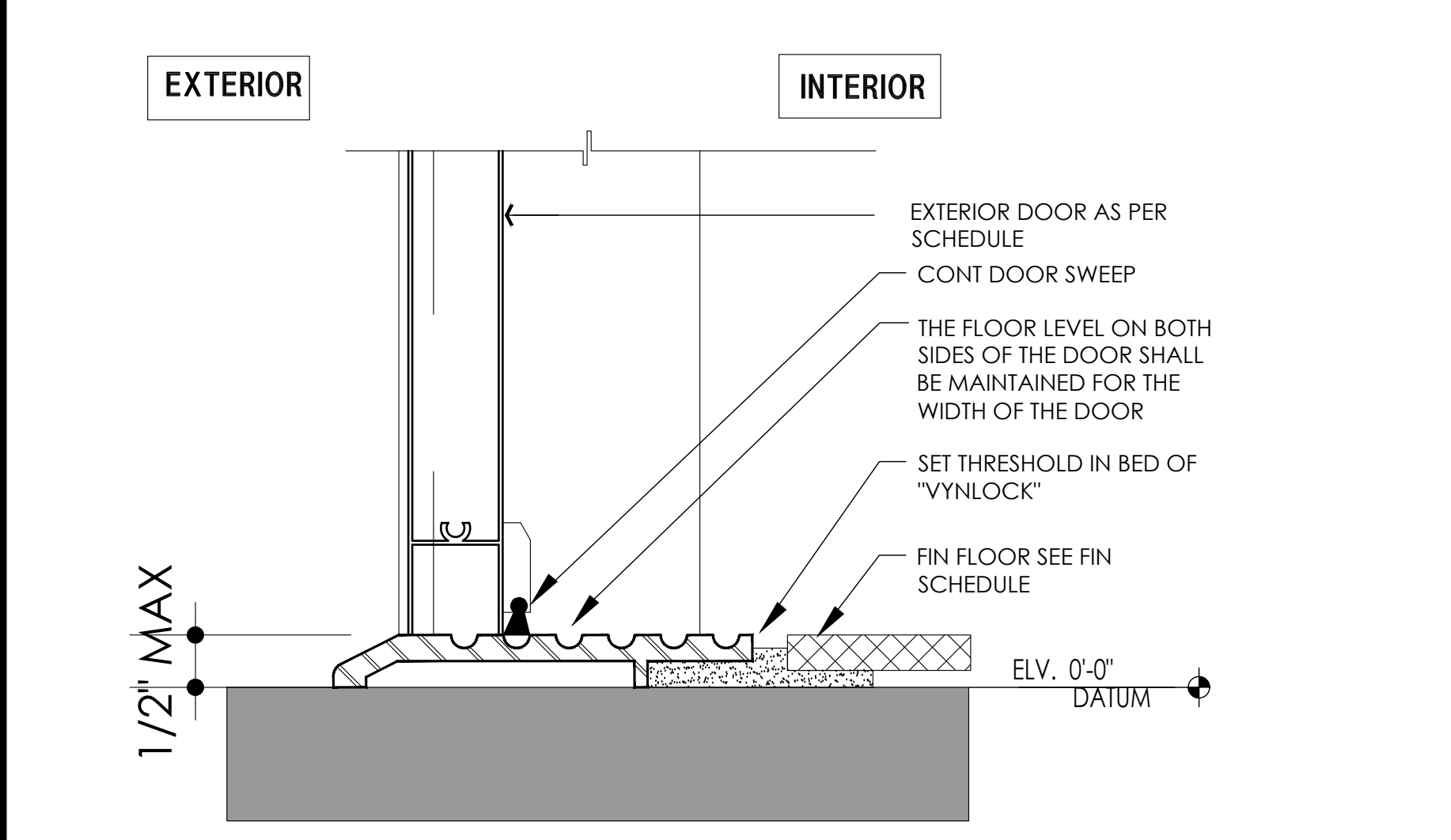

4 DOOR THRESHOLD (TYP)
SCALE = NTS

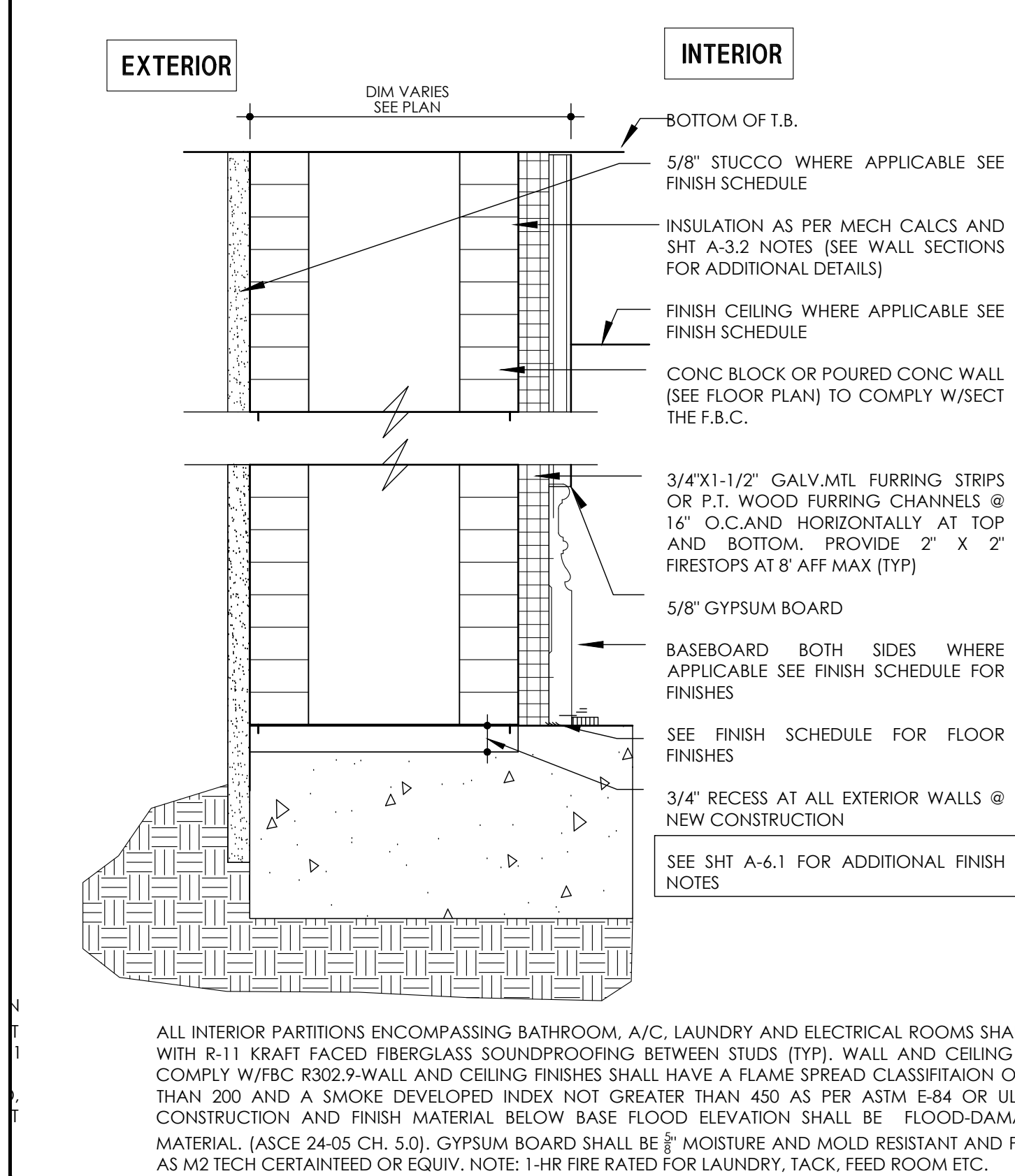

10 EXTERIOR BLOCK (TYP)
SCALE = 3" = 1'-0"

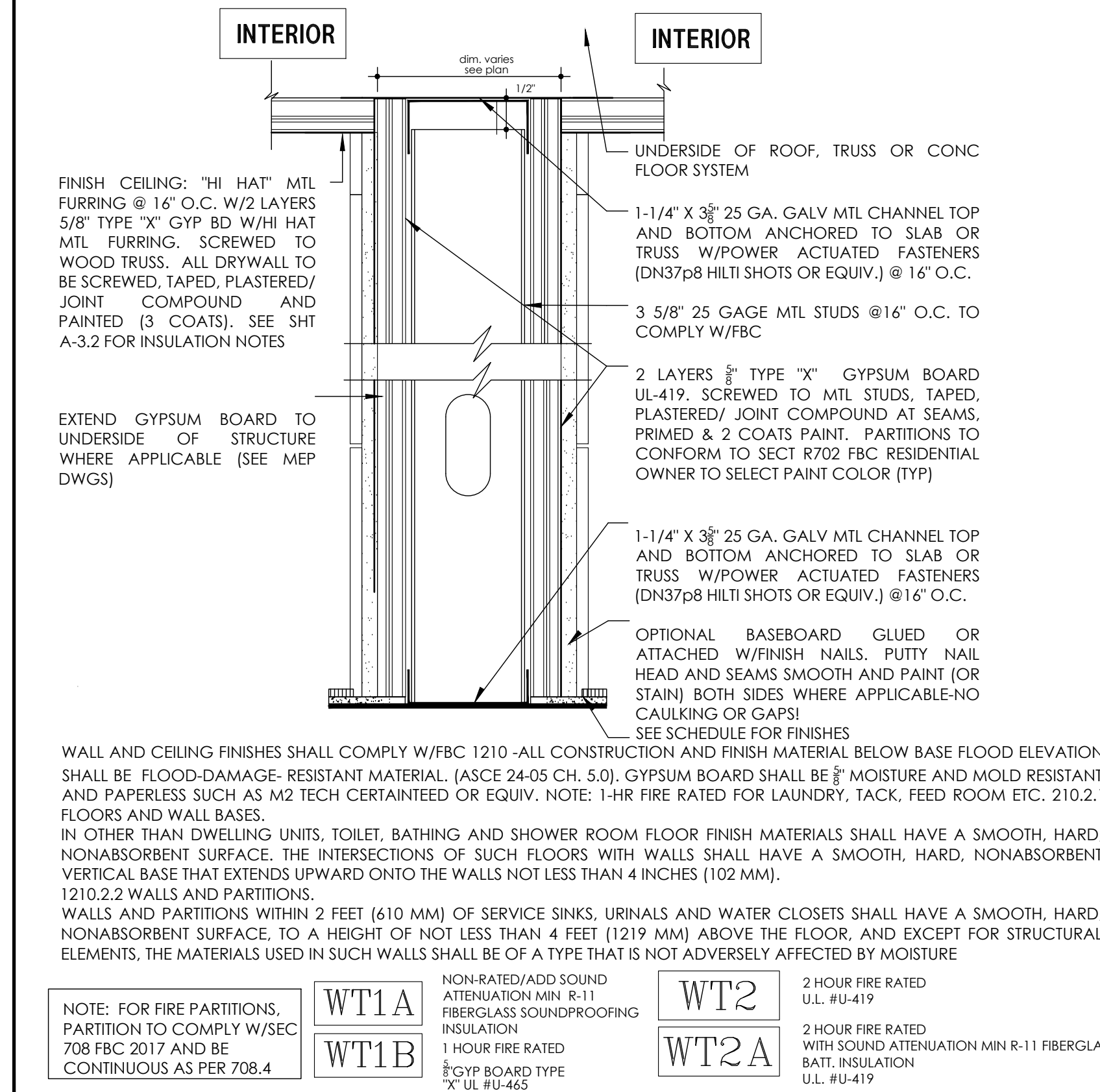

9 BATHROOM PARTITION
SCALE = 3" = 1'-0"

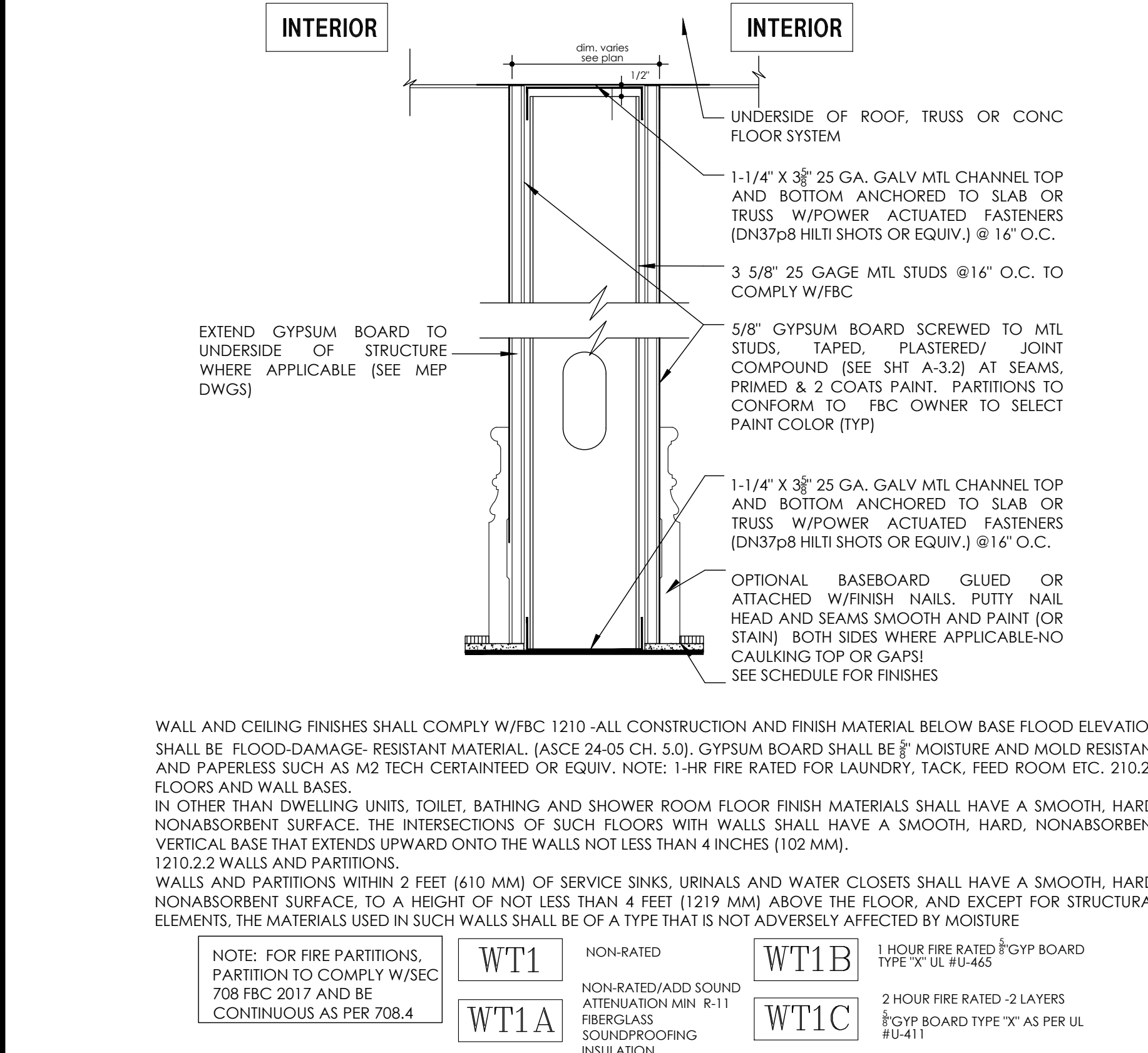

8 INTERIOR PARTITION (TYP)
SCALE = 3" = 1'-0"

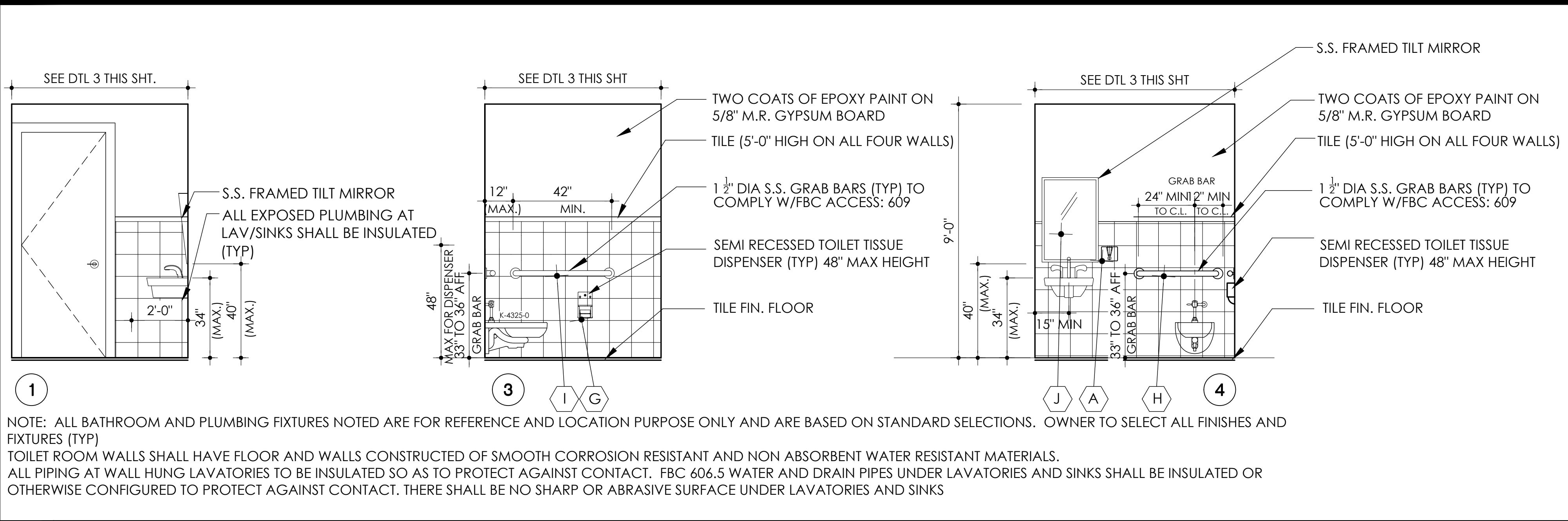

RESTROOM EQUIPMENT *(VERIFY)				
MARK	DESCRIPTION	MANUFACTURER	MODEL NUMBER	MOUNTING
A	SOAP DISPENSER (WALL HUNG)	BOBRICK	B-4112	WALL MOUNTED APPROX 44 AFF
B	SOAP DISPENSER (WALL HUNG LAVATORY) OPTIONAL	BOBRICK	B-155	WALL MOUNTED
C	RECESSED PAPER TOWEL DISPENSER AND WASTE RECEPTACLE	BOBRICK	B-3944	RECESSED - TOP @+60\" AFF
D	SURFACE MOUNTED PAPER TOWEL DISPENSER (H.C. STALL)	BOBRICK	B-262	SURFACE MOUNTED - TOP@=54\" AFF
E	RECESSED WASTE RECEPTACLE (H.C. STALL)	BOBRICK	B-3644	RECESSED - TOP @+42\" AFF
F	RECESSED TOILET TISSUE DISPENSER/SANITARY NAPKIN DISPOSAL	BOBRICK	B-3094	RECESSED - TOP @+30\" AFF
G	MULTI-ROLL TOILET TISSUE DISPENSER	BOBRICK	B-2888	SURFACE MOUNTED - TOP# +28\"AFF
H	GRAB BAR - 36\" X 1 1/2\" DIA	BOBRICK	B-6806.99X36	SURFACE - CENTER @+35\" AFF
I	GRAB BAR - 42\" X 1 1/2\" DIA	BOBRICK	B-6806.99X42	SURFACE - CENTER @+34\" AFF
J	TILT GLASS MIRROR WITH STAINLESS STL FRAME 24X36	BOBRICK	B-293 2436	SURFACE - BOTTOM @39\" AFF
K	TEMPERED GLASS MIRROR - 71\" X 36\"	BOBRICK	FIELD MEASURE	SURFACE BOTTOM @39\"AFF

EQUIPMENT CAN BE SUBSTITUTED W/OWNER APPROVAL

1

HANDICAP BATHROOM ELEVATIONS
SCALE = 3/8" = 1'-0"

2

HANDICAP BATHROOM FIXTURES/ACCESSORIES
SCALE = NTS

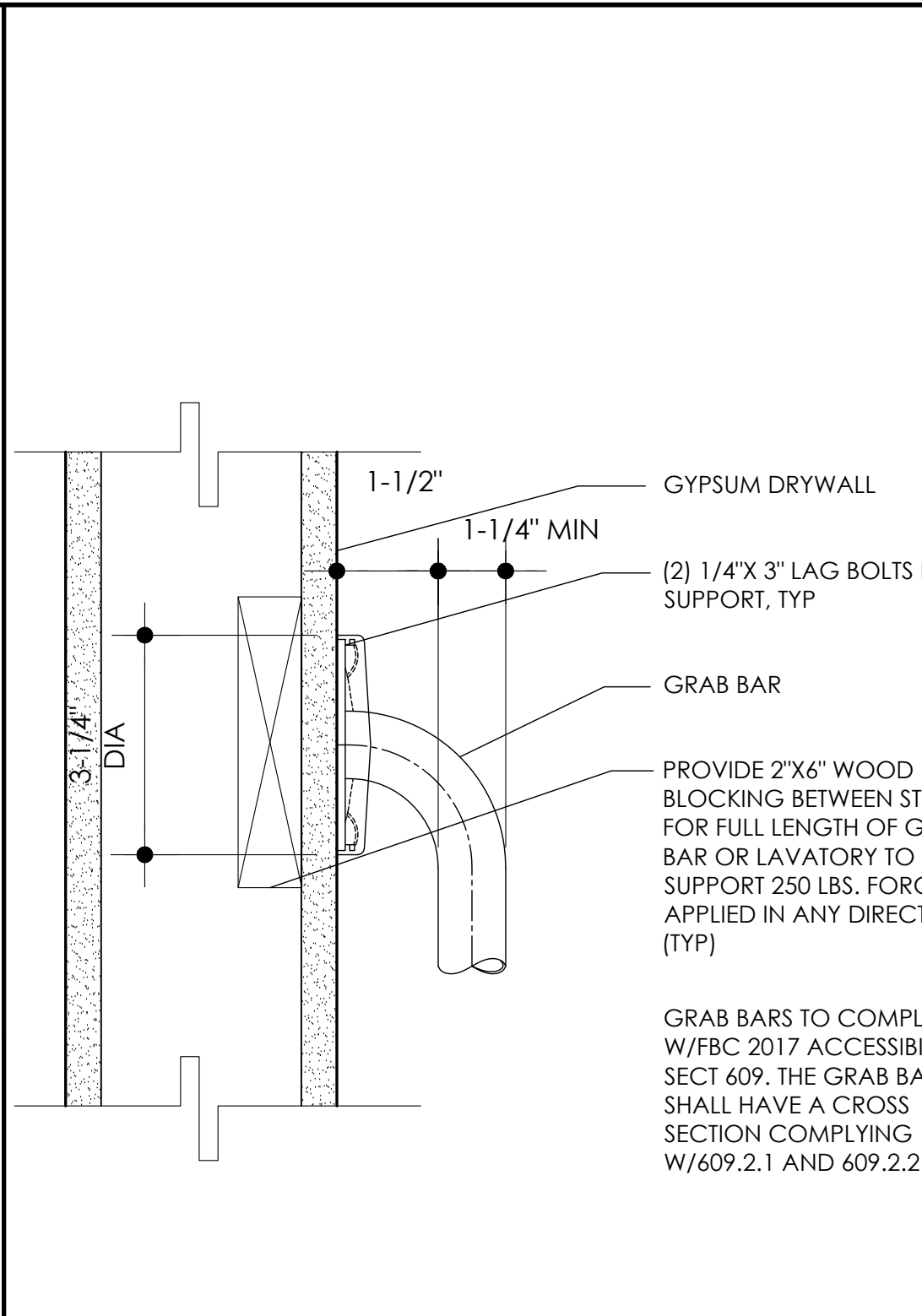
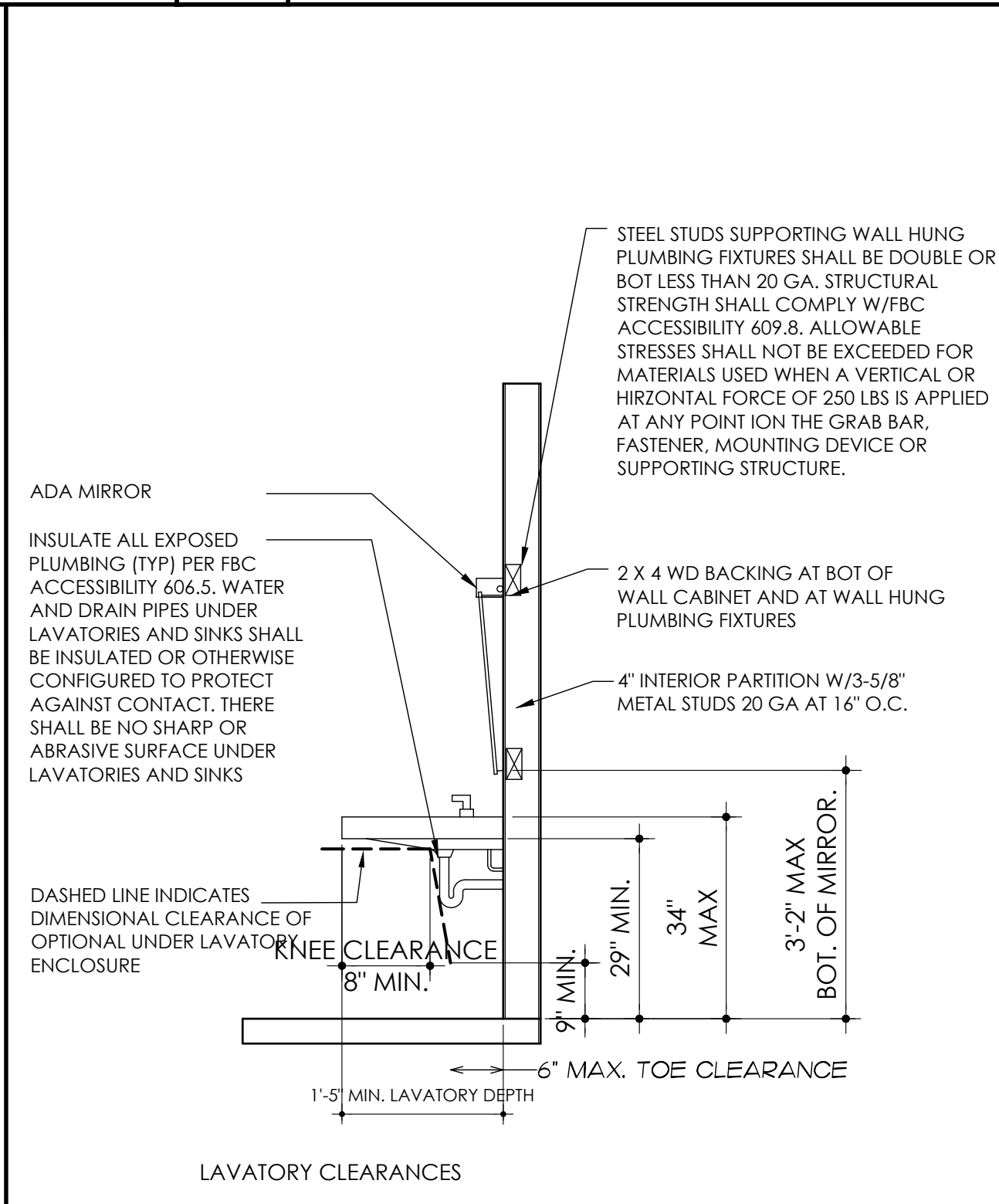
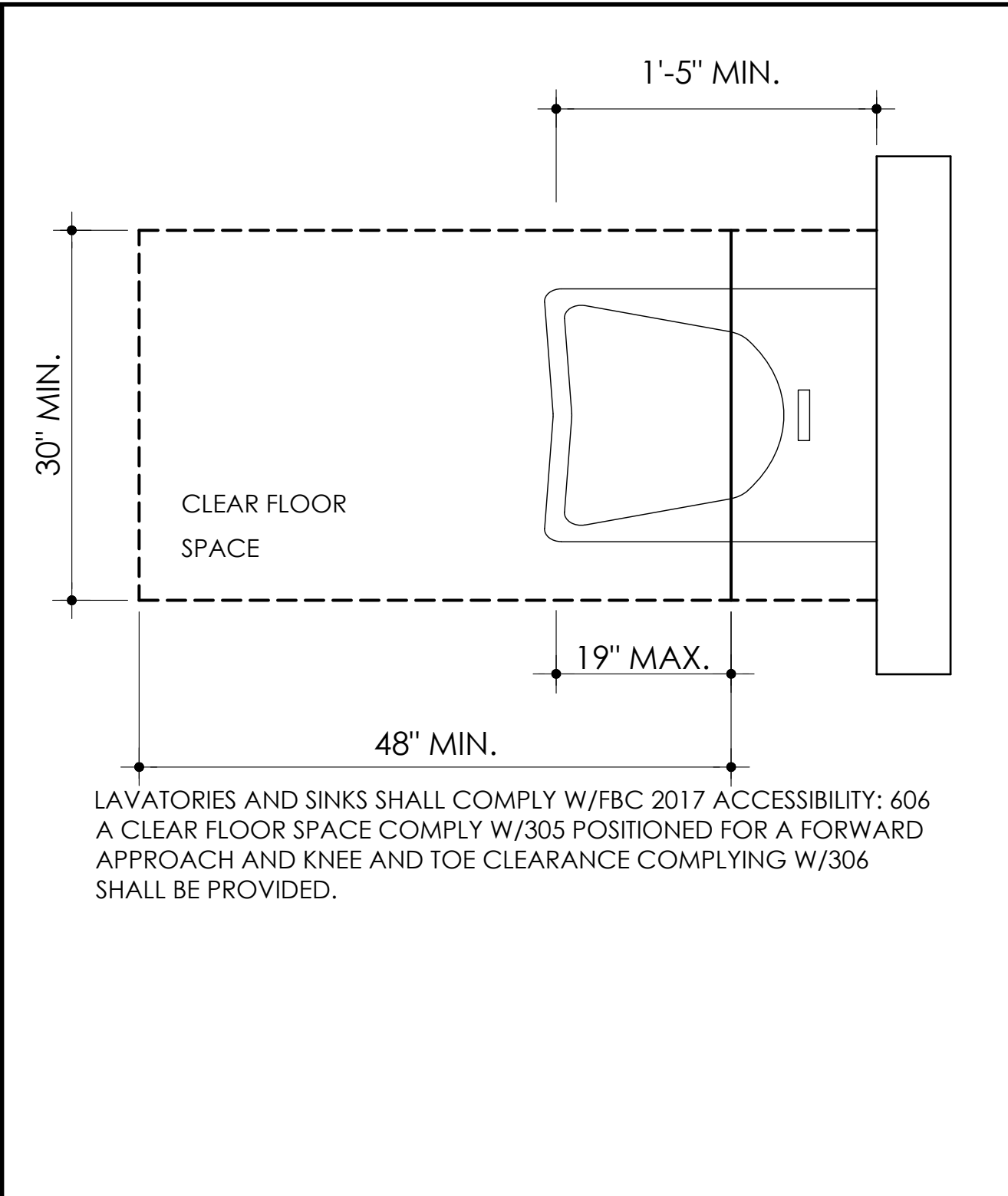
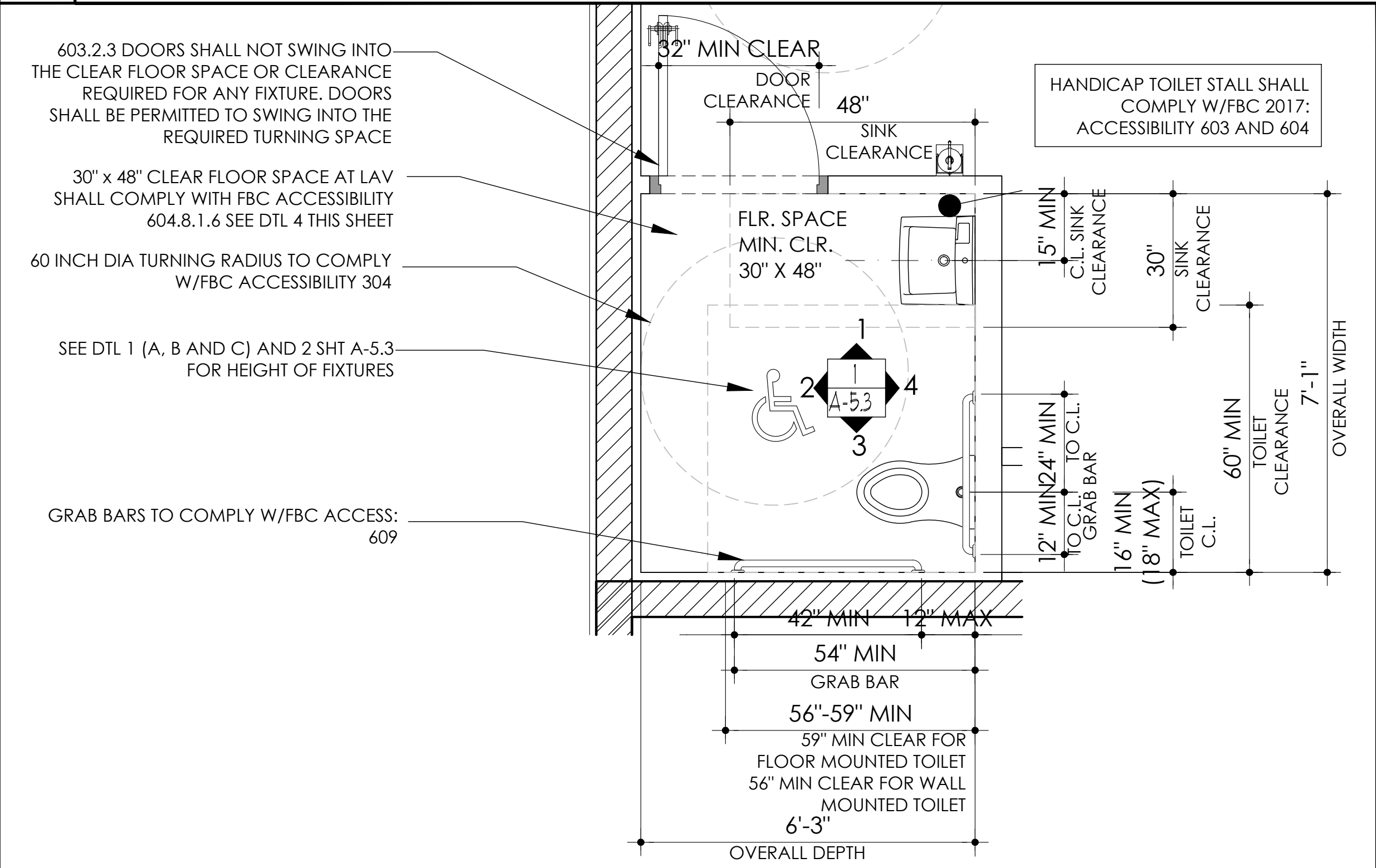

3

HANDICAP BATHROOM FLOOR PLAN
SCALE = 1/2" = 1'-0"

4

HANDICAP LAV. CLEARANCE
SCALE = 1/2" = 1'-0"

5

HANDICAP LAV. SECTION
SCALE = 1/4" = 1'-0"

6

TYPICAL GRAB BAR DTL
SCALE = 1/2" = 1'-0"

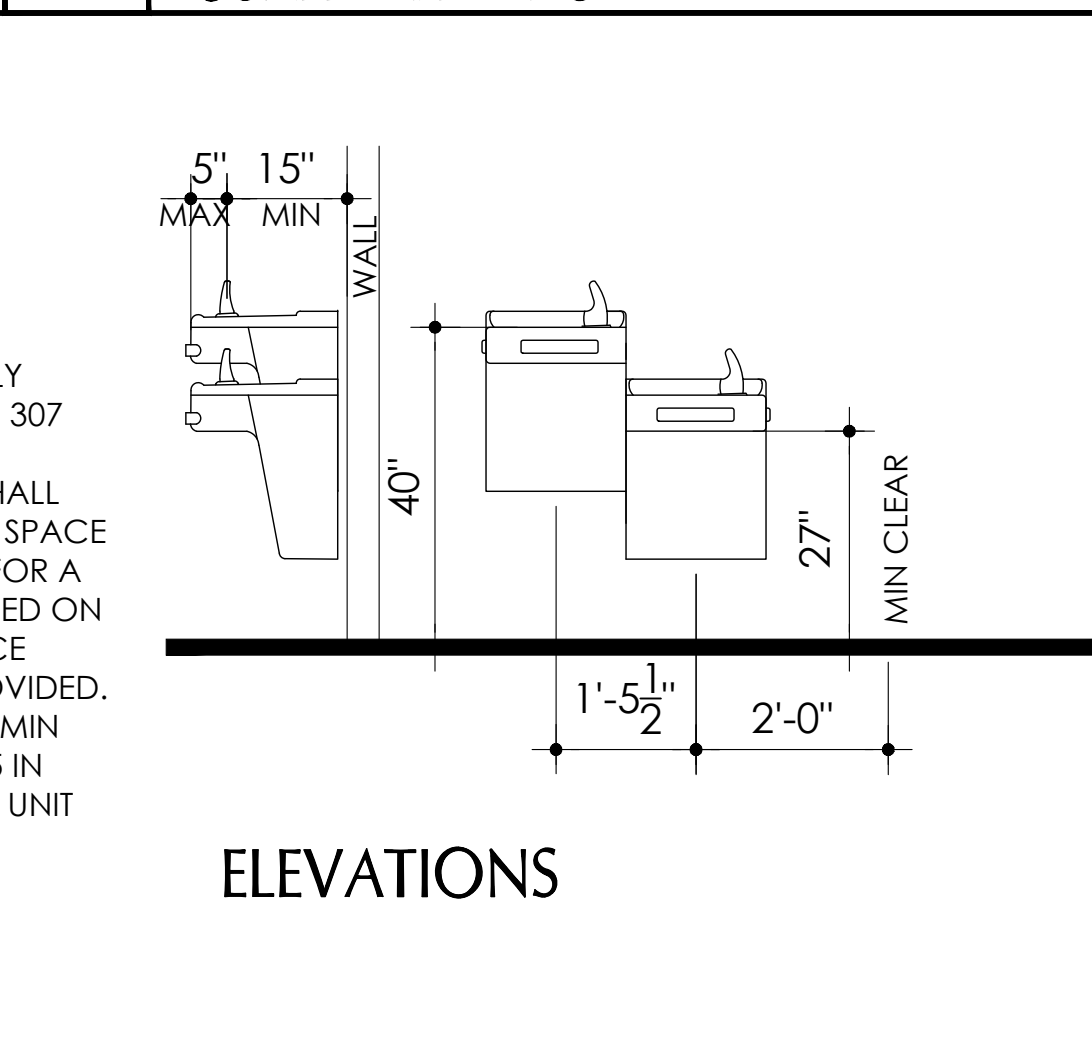
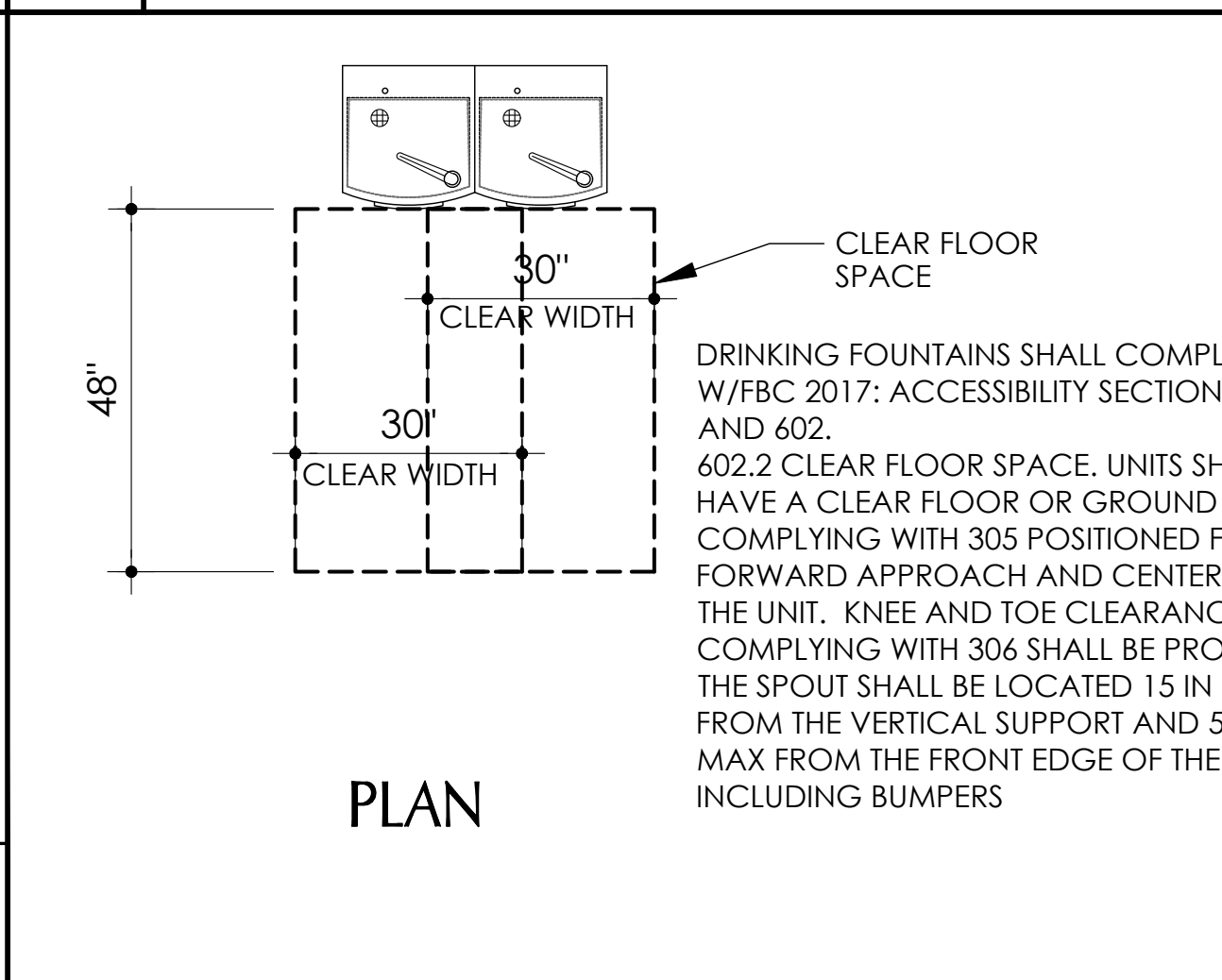
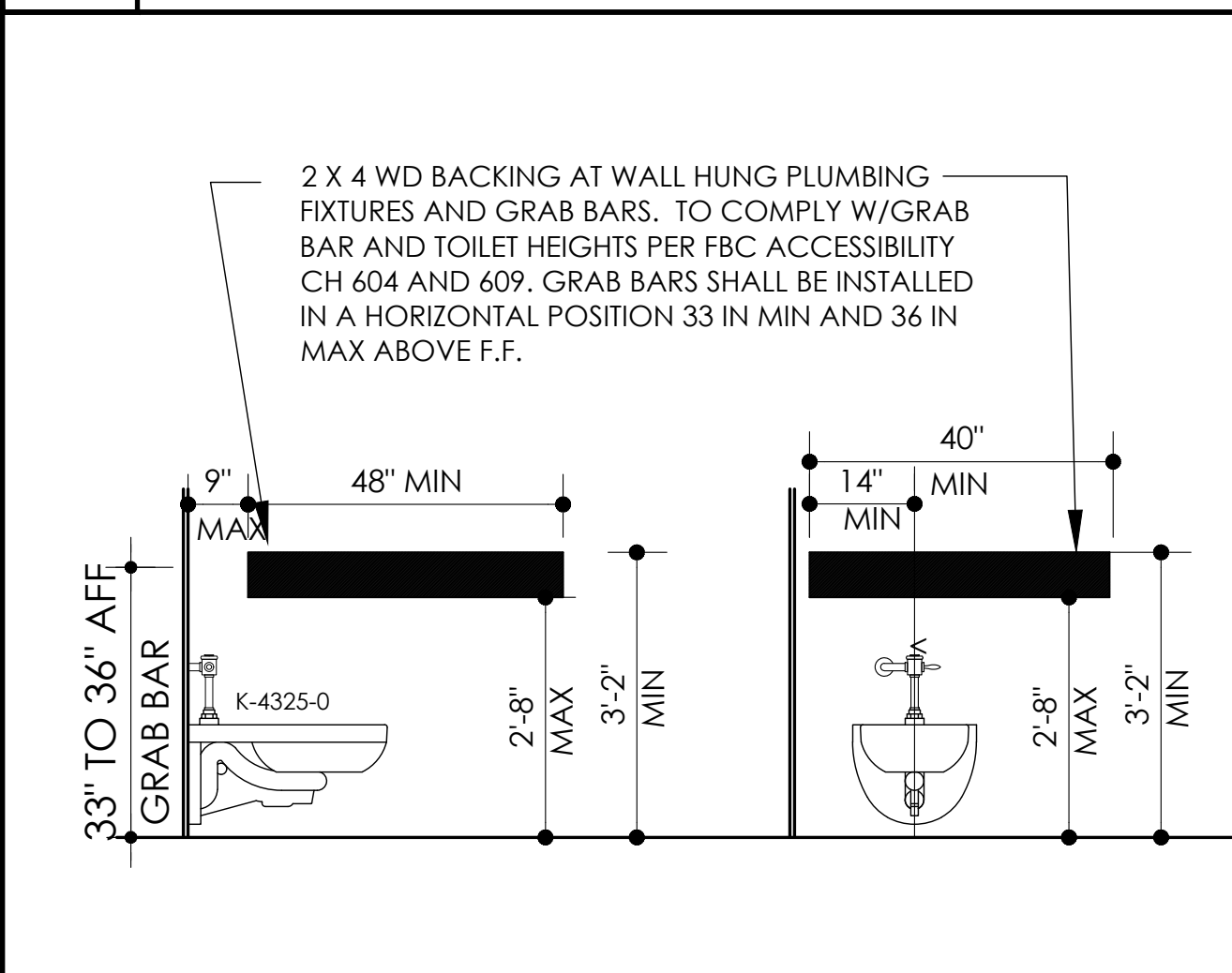
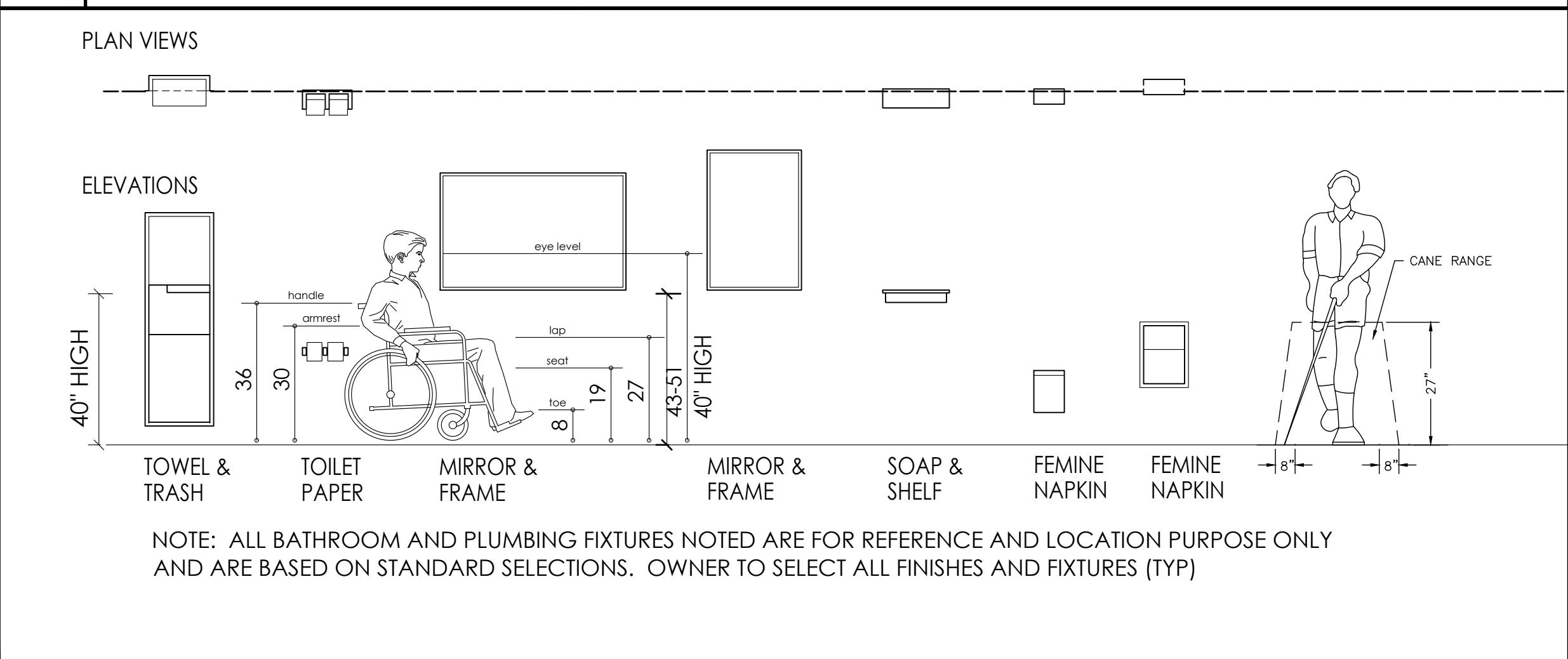

7

HANDICAP BATHROOM FIXTURES/ACCESSORIES
SCALE = NTS

8

BATHROOM BLOCKING DETAIL
SCALE = 1/2" = 1'-0"

9

WATER FOUNTAIN DTLS (WALL & POST MOUNTED) AS REQUIRED/PROVIDED
SCALE = 1/2" = 1'-0"

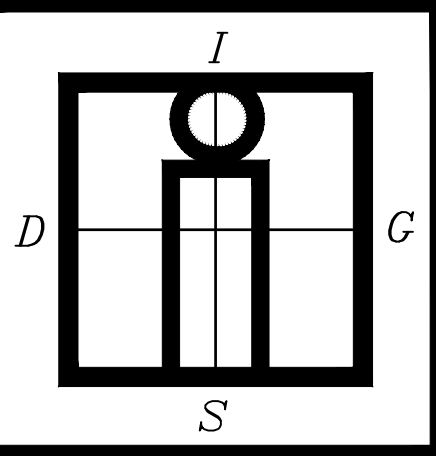

IN-SITE DESIGN GROUP LLC
1546 JACKSON STREET
HOLLYWOOD, FL 33020
INSITEDESIGNGROUP.COM
AA26001758
954 921 5333

ANNIE K. CARRUTHERS
ARCHITECT

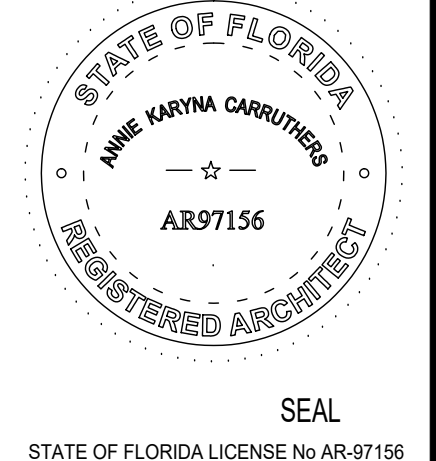

THESE DESIGNS AND DRAWINGS ARE THE COPYRIGHTED PROPERTY OF IN-SITE DESIGN GROUP, LLC, AND MAY NOT BE REPRODUCED OR TRANSMITTED IN ANY FORM OR BY ANY MEANS, ELECTRONIC OR MECHANICAL, WITHOUT THE WRITTEN CONSENT OF THE COMPANY. THE CONTACTOR MUST CHECK AND VERIFY ALL DIMENSIONS OF THE JOB AND BE RESPONSIBLE FOR SAME. REPORTING ANY DISCREPANCIES TO THE ARCHITECT BEFORE COMMENCEMENT OF WORK. DRAWINGS ARE NOT TO BE SCALED.

DEVELOPMENT NAME:
1500 N. BROADWALK

OWNER:
CHIKUITA PROPERTIES LLC
ADDRESS:
1500 N. BROADWALK
HOLLYWOOD, FL 33019

DISTRIBUTION
MARCH-19-2018
PREAP MEETING
JULY-2-2018
PRELIMINARY TECHNICAL
ADVISORY COMMITTEE

REVISIONS

TAC SUBMITTAL
NOT FOR CONSTRUCTION

Date Of Issue
MAY-30-2018

H/C DETAILS
A-5.3

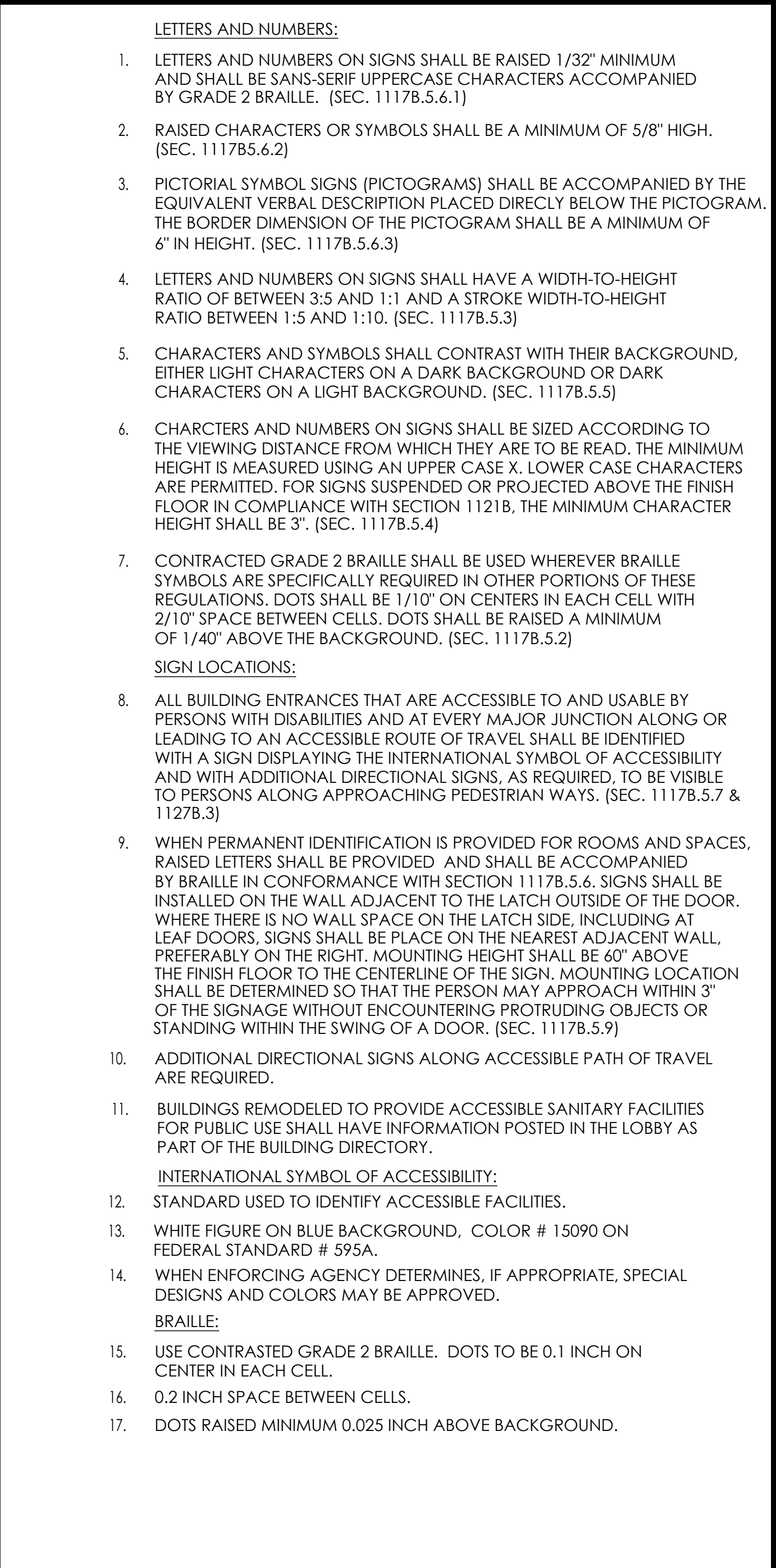
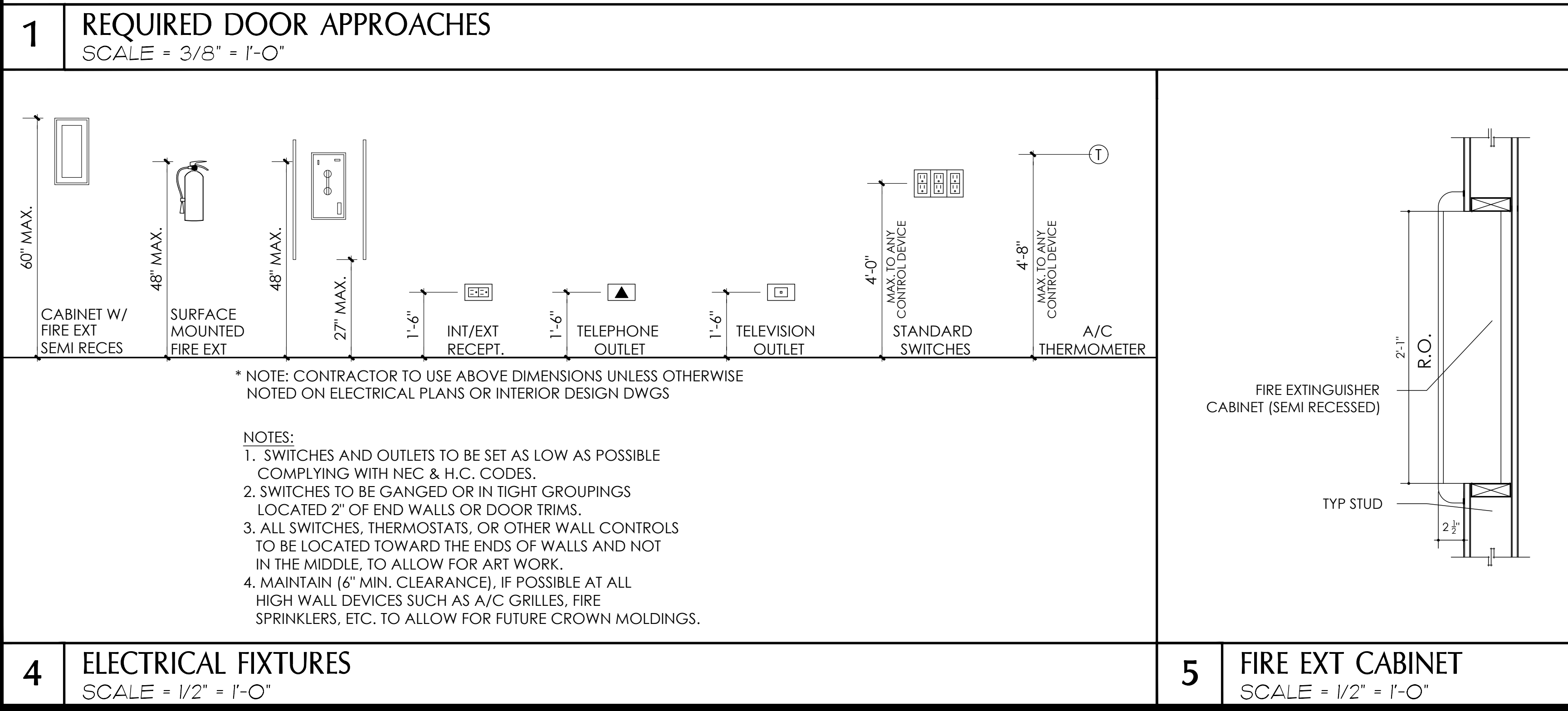
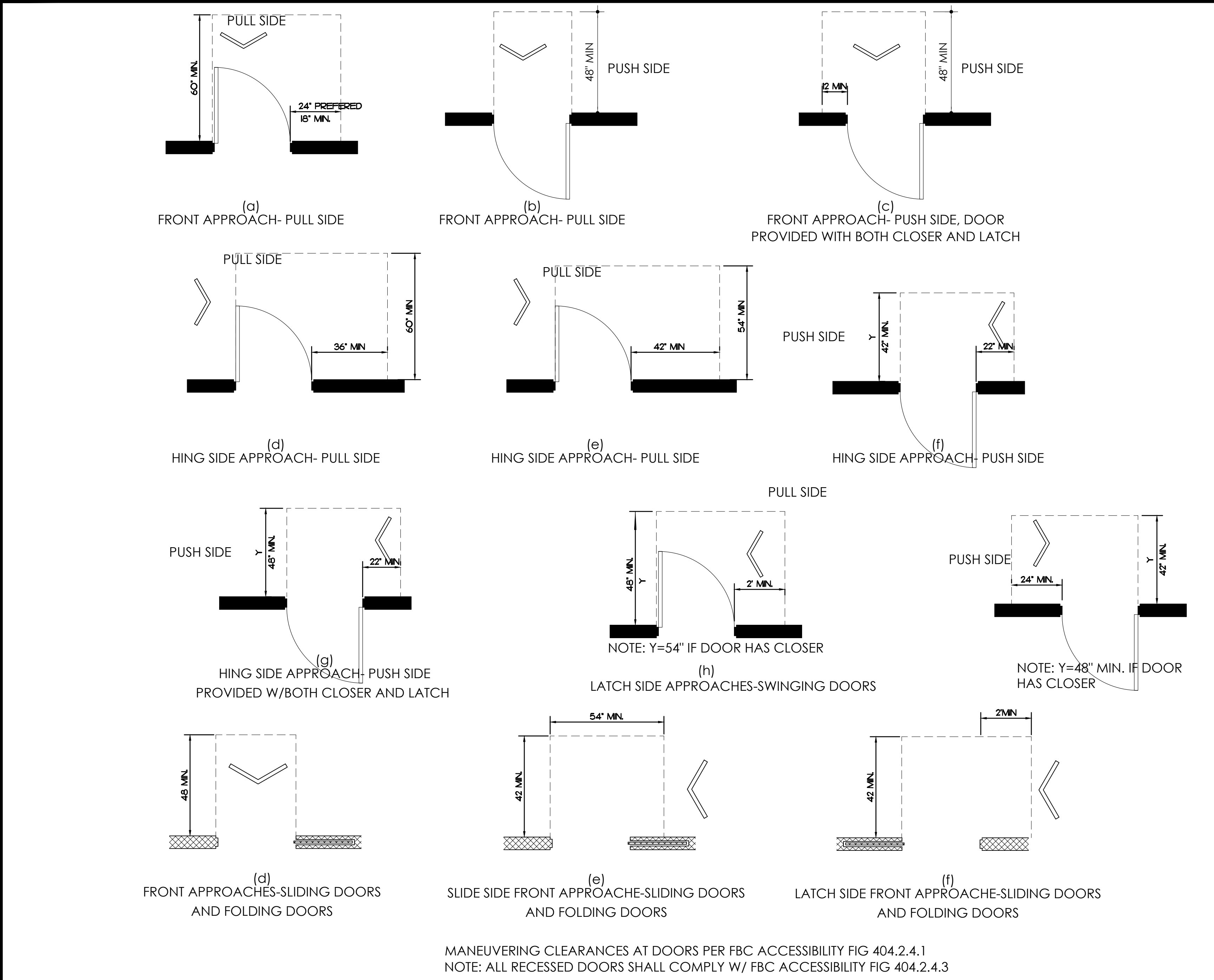

IN-SITE DESIGN GROUP LLC

1546 JACKSON STREET
HOLLYWOOD, FL 33020
INSITEDESIGNGROUP.COM
AA26001758
954 921 5333

ANNIE K. CARRUTHERS
ARCHITECT

STATE OF FLORIDA
ANNIE KARYNA CARRUTHERS
REGISTERED ARCHITECT
AR297156

SEAL
STATE OF FLORIDA LICENSE No AR-87156

THESE DESIGNS AND DRAWINGS ARE THE COPYRIGHTED PROPERTY OF IN-SITE DESIGN GROUP, LLC AND MAY NOT BE REPRODUCED EXCEPT WITH SPECIFIC WRITTEN CONSENT OF THE COMPANY. THE CONTRACTOR MUST CHECK AND VERIFY ALL DIMENSIONS OF THE JOB AND BE RESPONSIBLE FOR SAME. REPORTING ANY DISCREPANCIES TO THE ARCHITECT BEFORE COMMENCEMENT OF WORK. DRAWINGS ARE NOT TO BE SCALED.

DEVELOPMENT NAME:
1500 N. BROADWALK

OWNER:
CHIKUITA PROPERTIES LLC
ADDRESS:
1500 N. BROADWALK
HOLLYWOOD, FL 33019

DISTRIBUTION
MARCH-19-2018
PREAP MEETING
JULY-2-2018
PRELIMINARY TECHNICAL
ADVISORY COMMITTEE

REVISIONS

TAC SUBMITTAL
NOT FOR CONSTRUCTION

Date Of Issue
MAY-30-2018

H/C & SIGNAGE
DETAILS
A-5.4



ARCH DETAIL COLOR: SW-7663 MONORAIL SILVER

PORCELAIN TILE STACKED

WINDOW FRAME COLOR: WHITE
ES WINDOWS

EYEBROW COLOR: SW-7603 POOLHOUSE

STUCCO COLOR: SW-7646 FIRST STAR
WITH 1/2" SCORELINE AT 8" APART



PORCELAIN TILE STACKED

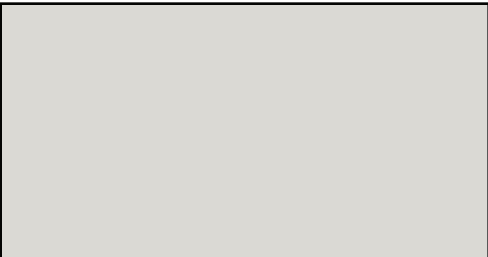

STUCCO COLOR:
SW-7646 FIRST STAR

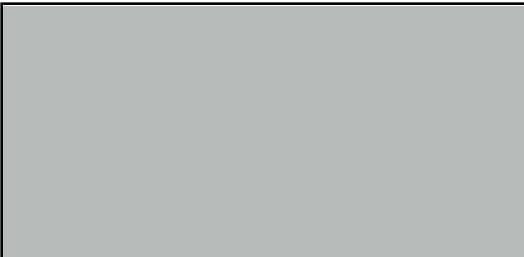

ARCH DETAIL COLOR:
SW-7663 MONORAIL SILVER

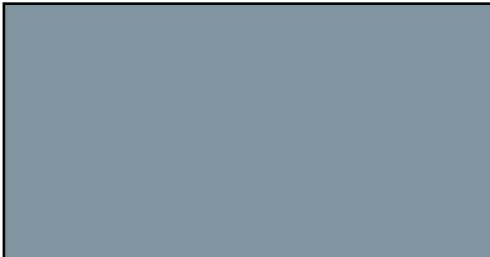

EYEBROW COLOR:
SW-7603 POOLHOUSE

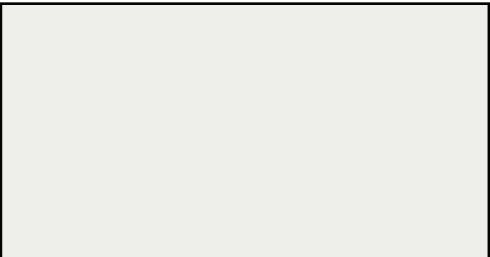

WINDOW FRAME COLOR:
WHITE ES WINDOWS

NEIGHBORHOOD CONTEXT STUDY - PROPOSED



1500 NORTH BROADWALK

PHOTO MONTAGE NOT TO SCALE

NEIGHBORHOOD CONTEXT STUDY - PROPOSED



1500 NORTH BROADWALK

PHOTO MONTAGE NOT TO SCALE

NEIGHBORHOOD CONTEXT STUDY - EXISTING



1500 NORTH BROADWALK

PHOTO MONTAGE NOT TO SCALE

NEIGHBORHOOD CONTEXT STUDY - EXISTING



1500 NORTH BROADWALK

PHOTO MONTAGE NOT TO SCALE



