

ATTACHMENT C

Application Package for 17-C-15

PLANNING DIVISION

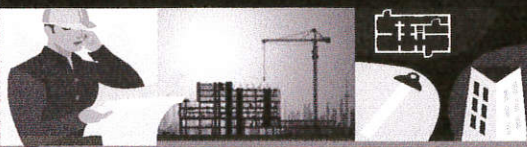

File No. (internal use only): _____

2600 Hollywood Boulevard Room 315
Hollywood, FL 33022

GENERAL APPLICATION



Tel: (954) 921-3471

Fax: (954) 921-3347

This application must be completed in full and submitted with all documents to be placed on a Board or Committee's agenda.

The applicant is responsible for obtaining the appropriate checklist for each type of application.

Applicant(s) or their authorized legal agent must be present at all Board or Committee meetings.

At least one set of the submitted plans for each application must be signed and sealed (i.e. Architect or Engineer).

Documents and forms can be accessed on the City's website at

<http://www.hollywoodfl.org/DocumentCenter/Home/View/21>



APPLICATION TYPE (CHECK ONE):

- ☐ Technical Advisory Committee ☒ Historic Preservation Board
☐ City Commission ☐ Planning and Development Board

Date of Application: 03/21/2017

Location Address: 958 Jefferson St, Hollywood, FL 33019

Lot(s): 28, 29, 30 Block(s): 58 Subdivision: _____

Folio Number(s): 514214-02-1710

Zoning Classification: Single Family Land Use Classification: Residential

Existing Property Use: Residential Sq Ft/Number of Units: 1

Is the request the result of a violation notice? () Yes (X) No If yes, attach a copy of violation.

Has this property been presented to the City before? If yes, check all that apply and provide File Number(s) and Resolution(s): _____

- ☐ Economic Roundtable ☐ Technical Advisory Committee ☐ Historic Preservation Board
☐ City Commission ☐ Planning and Development

Explanation of Request: Certificate for Demolition

Number of units/rooms: 1/5 Sq Ft: 4,467

Value of Improvement: _____ Estimated Date of Completion: June 2018

Will Project be Phased? () Yes (X) No If Phased, Estimated Completion of Each Phase _____

Name of Current Property Owner: Vacation Homes Invest LLC

Address of Property Owner: 300 Three Islands Blvd, #810, Hallandale, FL 33009

Telephone: 954-980-8052 Fax: _____ Email Address: olesya.law@yahoo.com

Name of Consultant (Representative/Tenant (circle one)): Olesya Trayber

Address: 300 Three Islands Blvd #810, 33009 Telephone: 954-980-8052

Fax: _____ Email Address: olesya.law@yahoo.com

Date of Purchase: 02/05/16 Is there an option to purchase the Property? Yes () No (X)

If Yes, Attach Copy of the Contract.

List Anyone Else Who Should Receive Notice of the Hearing: _____

Address: _____

Email Address: _____

RECEIVED

MAR 21 2017

PLANNING DIVISION

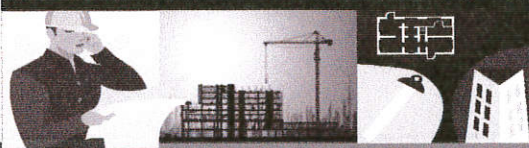

2600 Hollywood Boulevard Room 315
Hollywood, FL 33022

File No. (internal use only): _____

GENERAL APPLICATION

CERTIFICATION OF COMPLIANCE WITH APPLICABLE REGULATIONS

The applicant/owner(s) signature certifies that he/she has been made aware of the criteria, regulations and guidelines applicable to the request. This information can be obtained in Room 315 of City Hall or on our website at www.hollywoodfl.org. The owner(s) further certifies that when required by applicable law, including but not limited to the City's Zoning and Land Development Regulations, they will post the site with a sign provided by the Office of Planning and Development Services. The owner(s) will photograph the sign the day of posting and submit photographs to the Office of Planning and Development Services as required by applicable law. Failure to post the sign will result in violation of State and Municipal Notification Requirements and Laws.

(I)(We) certify that (I) (we) understand and will comply with the provisions and regulations of the City's Zoning and Land Development Regulations, Design Guidelines, Design Guidelines for Historic Properties and City's Comprehensive Plan as they apply to this project. (I)(We) further certify that the above statements and drawings made on any paper or plans submitted herewith are true to the best of (my)(our) knowledge. (I)(We) understand that the application and attachments become part of the official public records of the City and are not returnable.

Signature of Current Owner: _____ Date: 03/21/17

PRINT NAME: Vacation Homes Invest LLC/Manager O. Trayber Date: _____

Signature of Consultant/Representative: _____ Date: 03/21/17

PRINT NAME: Olesya Trayber Date: _____

Signature of Tenant: _____ Date: _____

PRINT NAME: _____ Date: _____

Current Owner Power of Attorney

I am the current owner of the described real property and that I am aware of the nature and effect the request for Certificate for Demolition to my property, which is hereby made by me or I am hereby authorizing Olesya Trayber to be my legal representative before the Historic Board (Board and/or Committee) relative to all matters concerning this application.

Sworn to and subscribed before me
this 21 day of March, 2017

Emilia Velez

Notary Public

State of Florida

My Commission Expires: 7-8-18 (Check One) ☒ Personally known to me; OR ☐ Produced Identification RECEIVED

Signature of Current Owner

Manager O. Trayber

Print Name

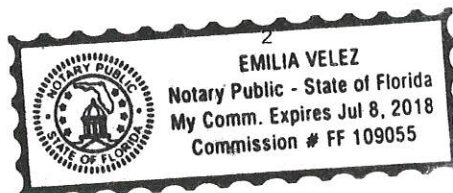

MAR 21 2017

CITY OF HOLLYWOOD
OFFICE OF PLANNING



May 31st, 2017

City of Hollywood Historic Preservation Board,

As part of our submission for a Certificate of Appropriateness for the design of 3 new homes at 958 Jefferson St. we would like to provide the following narrative to support how the proposed designs meet the criteria of: integrity of location, design, setting, materials, workmanship, and association.

As part of our submission we are demolishing an existing non-contributing single family residence which has been added to with apparent non-conforming nor appropriate additions throughout the years. The structure is deemed non-contributing based on the "Designation Criteria" outlined in the "City of Hollywood Design Guidelines for Historic Properties and Historic Districts" due the position that a. The structure no longer possesses historic character which would reflect its original character and b. The structure is not capable of yielding important information about the period.

We are currently proposing to replace said deficient and non-contributing structure with three new homes that will be more compatible with the spirit and aesthetic of the Historic District without competing or detracting from the importance and historical quality of contributing neighboring structures.

The proposed new structures address the following criteria items:

Integrity of Location:

The proposed structures integrate within the historic district and do not detract nor diminish the cohesiveness and integrity of the historic character of the district.

Design:

The design of the proposed structures integrate themselves into the fabric of the neighborhood using details and cues that allude to some of the design features found in some of the movements that the district strives to support and preserve such as mid-century modern and streamline. The proposed designs mix contemporary aspects with classic streamline and deco period details such as the extended concrete eyebrows and concrete surround frames. We have inlayed exterior wood paneling to provide texture and variation in finish material again drawing inspiration from the framed frieze panels popular with the tropical deco movement. The mix of the materials and the soft palette is somewhat reminiscent of the pastel color palette also found with period tropical modern without being literal.

Setting:

In preserving the setting of the single family area we are proposing three new single family homes. The structures have a residential aspect to them in order to preserve the setting of the district in which they will be located. The massing of the buildings provides a change of scale and massing that is more appropriate to the scale of midcentury homes with side yards and an open feel for the houses that provides a true inside/outside lifestyle and circulation for the homes.

Miami Office
7296 s.w. 48 street
miami, fl. 33155

786.206.9895 off
786.513.0686 fax

www.ftarchitectspa.com

Naples | Marco Island Office
950 n. collier blvd Suite 400
marco island, fl. 34145

239.330.8124 off

Materials:

The proposed are sensitive in their use of materials by using a restrained palette of proposed wood rain screen system and painted stucco. The placement of the wood rain screen serves to accent and highlight aspects without becoming an overbearing feature but instead alludes to the decorative features used in the deco movement such as friezes and insert panels. The stucco surfaces will be smooth painted stucco.

Workmanship:

The level of detailing and accenting will imbue the proposed structures with a rich texturing and layers that will achieve a feel of heightened craftsmanship and workmanship in the detailing of the envelope of the structures.

Association:

The proposed structures draw a direct association with the surrounding homes of a mid century modern and streamline character. The proposed designs take inspiration from these mid-century modern structures and attempts to incorporate such cues and details of historic significance in a contemporary fashion.

We hope that the Historic Board will find our proposed structures worthy additions to this beautiful community.

Respectfully,



Hector C. Fernandez, AIA NCARC, USGBC
Architect | principal

Permit # _____

Date: 05-31-17

LOT COVERAGE INFORMATION

If you are the applicant for a building permit for a SINGLE FAMILY RESIDENCE, please be aware that the following information is needed in order to process your request for any additions or accessory structures, including pools, decks, and the like:

1. 6,810 s.f. (50'x136.33') SQUARE FEET OF YOUR LOT (length x width)
2. 2,074 s.f. (footprint) SQUARE FEET OF YOUR HOUSE
3. _____ SQUARE FEET OF ALL EXISTING IMPERVIOUS SURFACES (e.g. Driveways, walkways, decks, pools, storage sheds, etc.)
4. _____ SQUARE FEET OF THE ADDITION, AND OR...
5. 1,254 s.f. SQUARE FEET OF THE PROPOSED ACCESSORY STRUCTURES, DRIVEWAYS, PAVEMENT, DECKS, ETC.
6. 3,328 s.f. TOTAL SQUARE FEET OF THE IMPERVIOUS AREA ON YOUR LOT (Add Nos. 2 + 3+ 4+ 5)...
7. 49% PERCENTAGE OF IMPERVIOUS LOT COVERAGE (Divide No.6 by No. 1)

ELEVATION CERTIFICATE

IMPORTANT: Follow the instructions on pages 1-9.

OMB No. 1660-0008
Expiration Date: July 31, 2015

SECTION A - PROPERTY INFORMATION

FOR INSURANCE COMPANY USE		
A1. Building Owner's Name SERGII BROVA	Policy Number:	
A2. Building Street Address (including Apt., Unit, Suite, and/or Bldg. No.) or P.O. Route and Box No. 958 JEFFERSON ST	Company NAIC Number:	
City HOLLYWOOD	State FL	ZIP Code 33019
A3. Property Description (Lot and Block Numbers, Tax Parcel Number, Legal Description, etc.) LOTS 28-30, BLOCK 58, HOLLYWOOD LAKES SECTION, PB 1, PG 32, PUBLIC RECORDS OF BROWARD COUNTY, FLORIDA		
A4. Building Use (e.g., Residential, Non-Residential, Addition, Accessory, etc.) RESIDENTIAL		
A5. Latitude/Longitude: Lat. 26°00'22.20"N Long. 80°07'30.04"W Horizontal Datum: <input type="checkbox"/> NAD 1927 <input checked="" type="checkbox"/> NAD 1983		
A6. Attach at least 2 photographs of the building if the Certificate is being used to obtain flood insurance.		
A7. Building Diagram Number 8		
A8. For a building with a crawlspace or enclosure(s):		A9. For a building with an attached garage:
a) Square footage of crawlspace or enclosure(s) 2,805 sq ft		a) Square footage of attached garage N/A sq ft
b) No. of permanent flood openings in the crawlspace or enclosure(s) within 1.0 foot above adjacent grade 7		b) Number of permanent flood openings in the attached garage within 1.0 foot above adjacent grade N/A
c) Total net area of flood openings in A8.b 896 sq in		c) Total net area of flood openings in A9.b N/A sq in
d) Engineered flood openings? <input type="checkbox"/> Yes <input checked="" type="checkbox"/> No		d) Engineered flood openings? <input type="checkbox"/> Yes <input checked="" type="checkbox"/> No

SECTION B - FLOOD INSURANCE RATE MAP (FIRM) INFORMATION

B1. NFIP Community Name & Community Number CITY OF HOLLYWOOD 125113			B2. County Name BROWARD		B3. State FL
B4. Map/Panel Number 12011C0569	B5. Suffix AE	B6. FIRM Index Date 08/18/2014	B7. FIRM Panel Effective/ Revised Date 08/18/2014	B8. Flood Zone(s) AE	B9. Base Flood Elevation(s) (Zone AO, use base flood depth) 7.00 FT.
B10. Indicate the source of the Base Flood Elevation (BFE) data or base flood depth entered in Item B9: <input type="checkbox"/> FIS Profile <input checked="" type="checkbox"/> FIRM <input type="checkbox"/> Community Determined <input type="checkbox"/> Other/Source: _____					
B11. Indicate elevation datum used for BFE in Item B9: <input type="checkbox"/> NGVD 1929 <input checked="" type="checkbox"/> NAVD 1988 <input type="checkbox"/> Other/Source: N/A					
B12. Is the building located in a Coastal Barrier Resources System (CBRS) area or Otherwise Protected Area (OPA)? <input type="checkbox"/> Yes <input checked="" type="checkbox"/> No Designation Date: N/A / _____ / _____ <input type="checkbox"/> CBRS <input type="checkbox"/> OPA					

SECTION C - BUILDING ELEVATION INFORMATION (SURVEY REQUIRED)

C1. Building elevations are based on: ☐ Construction Drawings* ☐ Building Under Construction* ☒ Finished Construction
*A new Elevation Certificate will be required when construction of the building is complete.

C2. Elevations - Zones A1-A30, AE, AH, A (with BFE), VE, V1-V30, V (with BFE), AR, AR/A, AR/AE, AR/A1-A30, AR/AH, AR/AO. Complete Items C2.a-h below according to the building diagram specified in Item A7. In Puerto Rico only, enter meters.

Benchmark Utilized: **CITY OF HOLLYWOOD BM** Vertical Datum: **NAVD1988**

Indicate elevation datum used for the elevations in items a) through h) below. ☐ NGVD 1929 ☒ NAVD 1988 ☐ Other/Source: _____
Datum used for building elevations must be the same as that used for the BFE.

Check the measurement used.

a) Top of bottom floor (including basement, crawlspace, or enclosure floor)	3 . 00	<input checked="" type="checkbox"/> feet <input type="checkbox"/> meters
b) Top of the next higher floor	4 . 29	<input checked="" type="checkbox"/> feet <input type="checkbox"/> meters
c) Bottom of the lowest horizontal structural member (V Zones only)	N/A . _____	<input type="checkbox"/> feet <input type="checkbox"/> meters
d) Attached garage (top of slab)	N/A . _____	<input checked="" type="checkbox"/> feet <input type="checkbox"/> meters
e) Lowest elevation of machinery or equipment servicing the building (Describe type of equipment and location in Comments)	3 . 83	<input checked="" type="checkbox"/> feet <input type="checkbox"/> meters
f) Lowest adjacent (finished) grade next to building (LAG)	2 . 83	<input checked="" type="checkbox"/> feet <input type="checkbox"/> meters
g) Highest adjacent (finished) grade next to building (HAG)	3 . 10	<input checked="" type="checkbox"/> feet <input type="checkbox"/> meters
h) Lowest adjacent grade at lowest elevation of deck or stairs, including structural support	N/A . _____	<input type="checkbox"/> feet <input type="checkbox"/> meters

SECTION D - SURVEYOR, ENGINEER, OR ARCHITECT CERTIFICATION

This certification is to be signed and sealed by a land surveyor, engineer, or architect authorized by law to certify elevation information. I certify that the information on this Certificate represents my best efforts to interpret the data available. I understand that any false statement may be punishable by fine or imprisonment under 18 U.S. Code, Section 1001.

☒ Check here if comments are provided on back of form.
☐ Check here if attachments.

Were latitude and longitude in Section A provided by a licensed land surveyor? ☒ Yes ☐ No

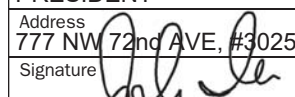
Certifier's Name JOHN A. IBARRA		License Number 5204	
Title PRESIDENT		Company Name JOHN IBARRA & ASSOCIATES, INC.	
Address 777 NW 72nd AVE, #3025		City MIAMI	State FL
Signature 		ZIP Code 33126	Telephone (305) 262-0400
Date 01/06/2015			

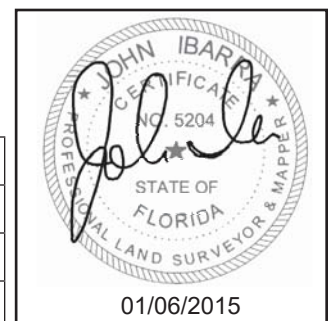

ELEVATION CERTIFICATE, page 2

IMPORTANT: In these spaces, copy the corresponding information from Section A.			FOR INSURANCE COMPANY USE
Building Street Address (including Apt., Unit, Suite, and/or Bldg. No.) or P.O. Route and Box No. 958 JEFFERSON ST			Policy Number:
City HOLLYWOOD	State FL	ZIP Code 33019	Company NAIC Number:

SECTION D – SURVEYOR, ENGINEER, OR ARCHITECT CERTIFICATION (CONTINUED)

Copy both sides of this Elevation Certificate for (1) community official, (2) insurance agent/company, and (3) building owner.

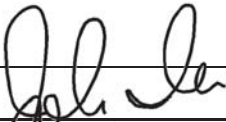
Comments **SECTION C2(E) LOWEST ELEVATION OF MACHINERY = THE A/C PAD; LATITUDE AND LONGITUDE DETERMINED BY SURVEYOR USING GOOGLE EARTH.**Signature Date **01/06/2015****SECTION E – BUILDING ELEVATION INFORMATION (SURVEY NOT REQUIRED) FOR ZONE AO AND ZONE A (WITHOUT BFE)**

For Zones AO and A (without BFE), complete Items E1–E5. If the Certificate is intended to support a LOMA or LOMR-F request, complete Sections A, B, and C. For Items E1–E4, use natural grade, if available. Check the measurement used. In Puerto Rico only, enter meters.

E1. Provide elevation information for the following and check the appropriate boxes to show whether the elevation is above or below the highest adjacent grade (HAG) and the lowest adjacent grade (LAG).

a) Top of bottom floor (including basement, crawlspace, or enclosure) is _____ . _____ ☐ feet ☐ meters ☐ above or ☐ below the HAG.b) Top of bottom floor (including basement, crawlspace, or enclosure) is _____ . _____ ☐ feet ☐ meters ☐ above or ☐ below the LAG.

E2. For Building Diagrams 6–9 with permanent flood openings provided in Section A Items 8 and/or 9 (see pages 8–9 of Instructions),

the next higher floor (elevation C2.b in the diagrams) of the building is _____ . _____ ☐ feet ☐ meters ☐ above or ☐ below the HAG.E3. Attached garage (top of slab) is _____ . _____ ☐ feet ☐ meters ☐ above or ☐ below the HAG.E4. Top of platform of machinery and/or equipment servicing the building is _____ . _____ ☐ feet ☐ meters ☐ above or ☐ below the HAG.E5. Zone AO only: If no flood depth number is available, is the top of the bottom floor elevated in accordance with the community's floodplain management ordinance? ☐ Yes ☐ No ☐ Unknown. The local official must certify this information in Section G.**SECTION F – PROPERTY OWNER (OR OWNER'S REPRESENTATIVE) CERTIFICATION**

The property owner or owner's authorized representative who completes Sections A, B, and E for Zone A (without a FEMA-issued or community-issued BFE) or Zone AO must sign here. The statements in Sections A, B, and E are correct to the best of my knowledge.

Property Owner or Owner's Authorized Representative's Name **SERGII BROVA**Address **958 JEFFERSON ST**City **HOLLYWOOD**State **FL**ZIP Code **33019**Signature Date **01/06/2015**

Telephone

Comments

☐ Check here if attachments.**SECTION G – COMMUNITY INFORMATION (OPTIONAL)**

The local official who is authorized by law or ordinance to administer the community's floodplain management ordinance can complete Sections A, B, C (or E), and G of this Elevation Certificate. Complete the applicable item(s) and sign below. Check the measurement used in Items G8–G10. In Puerto Rico only, enter meters.

G1. ☐ The information in Section C was taken from other documentation that has been signed and sealed by a licensed surveyor, engineer, or architect who is authorized by law to certify elevation information. (Indicate the source and date of the elevation data in the Comments area below.)G2. ☐☐ The following information (Items G4–G9) is provided for community floodplain management purposes.

G4. Permit Number	G5. Date Permit Issued	G6. Date Certificate Of Compliance/Occupancy Issued
-------------------	------------------------	---

G7. This permit has been issued for: ☐ New Construction ☐ Substantial ImprovementG8. Elevation of as-built lowest floor (including basement) of the building: _____ . _____ ☐ feet ☐ meters Datum _____G9. BFE or (in Zone AO) depth of flooding at the building site: _____ . _____ ☐ feet ☐ meters Datum _____G10. Community's design flood elevation: _____ . _____ ☐ feet ☐ meters Datum _____

Local Official's Name

Title

Community Name

Telephone

Signature

Date

Comments

☐ Check here if attachments.

IMPORTANT: In these spaces, copy the corresponding information from Section A.			FOR INSURANCE COMPANY USE
Building Street Address (including Apt., Unit, Suite, and/or Bldg. No.) or P.O. Route and Box No. 958 JEFFERSON ST			Policy Number:
City HOLLYWOOD	State FL	ZIP Code 33019	Company NAIC Number:

If using the Elevation Certificate to obtain NFIP flood insurance, affix at least 2 building photographs below according to the instructions for Item A6. Identify all photographs with date taken; "Front View" and "Rear View"; and, if required, "Right Side View" and "Left Side View." When applicable, photographs must show the foundation with representative examples of the flood openings or vents, as indicated in Section A8. If submitting more photographs than will fit on this page, use the Continuation Page.

FRONT VIEW 01/06/2015



REAR VIEW 01/06/2015



IMPORTANT: In these spaces, copy the corresponding information from Section A.			FOR INSURANCE COMPANY USE
Building Street Address (including Apt., Unit, Suite, and/or Bldg. No.) or P.O. Route and Box No. 958 JEFFERSON ST			Policy Number:
City HOLLYWOOD	State FL	ZIP Code 33019	Company NAIC Number:

If submitting more photographs than will fit on the preceding page, affix the additional photographs below. Identify all photographs with: date taken; "Front View" and "Rear View"; and, if required, "Right Side View" and "Left Side View." When applicable, photographs must show the foundation with representative examples of the flood openings or vents, as indicated in Section A8.

LEFT VIEW 01/06/2015



RIGHT SIDE 01/06/2015



3 permits were found for
958 JEFFERSON ST

<u>Process #</u>	<u>Permit #</u>	<u>Description</u>	<u>Appl. Date</u>	<u>Permit Date</u>
<u>Details</u>	B08-105274	FENCE-CHAIN LINK &/OR WOOD	11/20/2008	12/1/2008
<u>Details</u>	49478	DRIVEWAY	5/13/2003	6/25/2003
<u>Details</u>	B9307865	RE-ROOF-FLAT		12/3/1993

JOB CARD

OWNER **WILLIAM ISRAELOFF**

JOB ADDRESS

958 Jefferson St.

LEGAL

DESCRIPTION

REVISION OF ADDITION

ARCHITECT

FEE

10.50

VALUATION

2200.

WILLIAM I-81

DESCRIPTION OF CONSTRUCTION

1 central sys. 3 ton

☐ SEPTIC TANK
☐ SEWER TAP

TYPE PERMIT	NUMBER	DATE	CONTRACTOR	TYPE PERMIT	NUMBER	DATE	REMARKS
BUILDING				SEPTIC/SEWER	12773	6/17/61	HILL TOWN
ROOF				AIR/CONDITION			
ELECTRIC-BASIC				MECHANICAL			
ELECTRIC-SUPP.				SCREEN			
PLUMBING				POOL			
L-P-DRY WALL				DRIVEWAY			
FENCE				PAVING OF WALK			

NOTES:

JOB CARD

OWNER

JOB ADDRESS

MILTON SRAELOFF

958 Jefferson St.

LOT NUMBER

BLOCK

SUBDIVISION OR ADDITION

LEGAL

DESCRIPTION

MICROFILM NO.

ARCHITECT

FEE

\$ 10.00

VALUATION

\$ 300

DESCRIPTION OF CONSTRUCTION

Block up A/C Wall Openings Remove & Replace with Plastic Ties
17 SEWER PIP

TYPE PERMIT	NUMBER	DATE	CONTRACTOR	TYPE PERMIT	NUMBER	DATE	CONTRACTOR
BUILDING	40050	4/13/77	Owner	SEPTIC/SEWER			
POOL				AIR/CONDITION			
ELECTRIC-BASIC	12151		Sherbo	MECHANICAL			
ELECTRIC-SUPP.				SCREEN			
PLUMBING				POOL			
L-P-DRY WALL				DRIVEWAY			
FENCE				PATIO or WALK			

NOTES:

DATE

JOB CARD

OWNER

JOB ADDRESS

M. ISRAELOFF

958 Jefferson St.

LOT NUMBER

BLOCK

SUBDIVISION OR ADDITION

LEGAL DESCRIPTION

MICROFILM NO.

ARCHITECT

FEE

\$ 8.00

VALUATION

\$

DESCRIPTION OF CONSTRUCTION

2 Gas Outlets

☐ SEPTIC TANK
☐ SEWER TYP

TYPE PERMIT

NUMBER

DATE

CONTRACTOR

TYPE PERMIT

NUMBER

DATE

CONSTRUCTION

BUILDING

ROOF

ELECTRIC-BASIC

ELECTRIC-SUPP.

NO. FIX.

PLUMBING

10904 12/21/77

Peoples Gas.

POOL

L-P-DRY WALL

DRIVEWAY

FENCE

PATIO or WALK

NOTES:

Peoples Gas Heater

JOE CARE

OWNER		MILTON ISRAELOFF		JOB ADDRESS		958 Jefferson St.	
LEGAL DESCRIPTION		LOT NUMBER		BLOCK		SUBDIVISION OR ADDITION	
MICROFILM NO.		ARCHITECT		FE		VALUATION	
				\$ 12.00		\$ 300	
DESCRIPTION OF CONSTRUCTION				SEPTIC TANK SEWER TAP			
Repairs & Remodeling Dropped Ceiling							

TYPE PENNY	NUMBER	DATE	CONTRACTOR	TYPE PENNY	NUMBER	DATE	CONTRACTOR
BUILDING	4/2/94	10/2/77	Owner	SEPTIC/SEWER			
ROOF				AIR/CONDITION			
ELECTRIC-BASIC				MECHANICAL			
ELECTRIC-SUPP.				SCREEN			
PLUMBING TO F.H.				POOL			
L-P-DRY WALL				DRI VENTAY			
FENCE				RATIO OF WALL			

NOTES:

JOB CARD

OWNER		U. SARNELOFF		JOB ADDRESS		958 Jefferson St.	
LOT NUMBER		ARCHITECT		FEE		VALUATION	
LEGAL DESCRIPTION		MISC-79		\$ 10.00		\$ 300	
MICROFILM NO.		DESCRIPTION OF CONSTRUCTION		CITY		SEPTIC TANK SEWER TAP	
		City Shed					

TYPE PERMIT	NUMBER	DATE	CONTRACTOR	TYPE PERMIT	NUMBER	DATE	CONTRACTOR
BUILDING	50416	11/7/73	Owner	SEPTIC/SEWER			
ROOF				AIR/CONDITION			
ELECTRIC-BASIC				MECHANICAL			
ELECTRIC-SUPP.				SCREEN			
PLUMBING				POOL			
L-P-DRY WALL				DRIVEWAY			
FENCE				PATIO or WALK			

NOTES: COUNTY SURCHARGE \$1.11

UNIT CO 17200 PINE

CHUCK THOMPSON 100 23 - 3111, 30

OWNER'S PRESENT ADDRESS

Participation of Construction

Single Family Home

COA 427,000

Project Type

No. 16723

Date Issued 6-2-50

To Whom

Unit

16723

6-2-50

Owner

To Whom

Electrical

16723

6-2-50

Owner

To Whom

Painting

16723

6-2-50

Owner

To Whom

Gas

16723

6-2-50

Owner

To Whom

INSTRUCTIONS

FOUNDATION 2-2-50

1st Rough FR

7-7-50

To Whom

COLUMNS

16723

6-2-50

Owner

To Whom

TIE LAM 2-2-50

Septic Tank

8-24-50

To Whom

ROOF

16723

6-2-50

Owner

To Whom

GAS

16723

6-2-50

Owner

To Whom

Remarks

16723

6-2-50

Owner

To Whom

COA 427,000

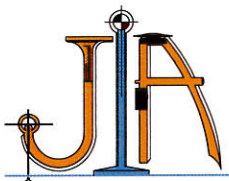

JOHN IBARRA & ASSOCIATES, INC.

Professional Land Surveyors & Mappers

WWW.IBARRALANDSURVEYORS.COM
777 N.W. 72nd AVENUE SUITE 3025 MIAMI, FLORIDA 33126
PH: (305) 262-0400 FAX: (305) 262-0401
2804 DEL PRADO BLVD SOUTH SUITE NO. 202 UNIT 1 CAPE CORAL, FL 33904
PH: (239) 540-2660 FAX: (239) 540-2664



CERTIFICATION:
VACATION HOMES INVEST LLC

LEGAL DESCRIPTION:

LOTS 28; 29, 30, BLOCK 58, OF HOLLYWOOD "BY THE SEA" HOLLYWOOD LAKES SECTION, ACCORDING TO THE PLAT THEREOF AS RECORDED IN PLAT BOOK 1, PAGE 32, OF THE PUBLIC RECORDS OF BROWARD COUNTY, FLORIDA.

MAP OF BOUNDARY SURVEY

958 JEFFERSON ST, HOLLYWOOD, FL 33019

GRAPHIC SCALE

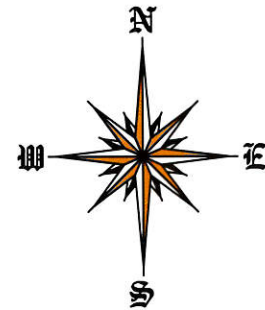
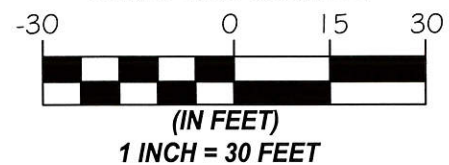

LOCATION SKETCH

SCALE = N.T.S.

LEGAL NOTES TO ACCOMPANY SKETCH OF SURVEY:

- THERE MAY BE EASEMENTS RECORDED IN THE PUBLIC RECORDS NOT SHOWN ON THIS SURVEY.
- THE PURPOSE OF THIS SURVEY IS FOR USE IN OBTAINING TITLE INSURANCE AND FINANCING AND SHOULD NOT BE USED FOR CONSTRUCTION PURPOSES.
- EXAMINATIONS OF THE ABSTRACT OF TITLE WILL HAVE TO BE MADE TO DETERMINE RECORDED INSTRUMENTS, IF ANY, AFFECTING THE PROPERTY.
- THIS SURVEY IS SUBJECT TO DEDICATIONS, LIMITATIONS, RESTRICTIONS, RESERVATIONS OR EASEMENTS OF RECORD.
- LEGAL DESCRIPTIONS PROVIDED BY CLIENT OR ATTESTING TITLE COMPANY.
- BOUNDARY SURVEY MEANS A DRAWING AND/OR A GRAPHIC REPRESENTATION OF THE SURVEY WORK PERFORMED IN THE FIELD, COULD BE DRAWN AT A SHOWN SCALE AND/OR NOT TO SCALE; THE WALLS OR FENCES MAY BE EXAGGERATED FOR CLARITY PURPOSES.
- EASEMENTS AS SHOWN ARE PER PLAT BOOK, UNLESS DEPICTED OTHERWISE.
- THE TERM "ENCROACHMENT" MEANS VISIBLE AND ABOVE GROUND ENCROACHMENTS.
- ARCHITECTS SHALL VERIFY ZONING REGULATIONS, RESTRICTIONS, SETBACKS AND WILL BE RESPONSIBLE FOR SUBMITTING.
- PLOT PLANS WITH CORRECT INFORMATION FOR "APPROVAL FOR AUTHORIZATION" TO THE PROPER AUTHORITIES IN NEW CONSTRUCTION.
- UNLESS OTHERWISE NOTED, THIS FIRM HAS NOT ATTEMPTED TO LOCATE FOOTING AND/OR FOUNDATIONS.
- FENCE OWNERSHIP NOT DETERMINED.
- THIS PLAN OF SURVEY, HAS BEEN PREPARED FOR THE EXCLUSIVE USE OF THE ENTITIES NAMED HEREON, THE CERTIFICATE.
- DOES NOT EXTEND TO ANY UNNAMED PARTY.

FLOOD ZONE INFORMATION:

THE NFIP FLOOD MAPS HAVE DESIGNATED THE HEREIN DESCRIBED LAND TO BE SITUATED IN:
FLOOD ZONE: "AE"
BASE FLOOD ELEVATION: 7FT.
COMMUNITY: 12011C
PANEL: 0588
SHEET: H
DATE OF FIRM: 08/18/2014
THE SUBJECT PROPERTY DOES NOT LIE IN A SPECIAL FLOOD HAZARD AREA.

SURVEYOR'S NOTES:

- IF SHOWN, BEARINGS ARE REFERRED TO AN ASSUMED MERIDIAN, BY SAID PLAT IN THE DESCRIPTION OF THE PROPERTY, IF NOT, BEARINGS ARE THEN REFERRED TO COUNTY, TOWNSHIP MAPS.
- THE CLOSURE IN THE BOUNDARY SURVEY IS ABOVE 1:7500 FT.
- CERTIFICATE OF AUTHORIZATION LB # 7806.

SURVEYOR'S CERTIFICATION:

I HEREBY CERTIFY: THIS "BOUNDARY SURVEY" OF THE PROPERTY DESCRIBED HEREON, HAS RECENTLY BEEN SURVEYED AND DRAWN UNDER MY SUPERVISION, AND COMPLIES WITH THE STANDARDS OF PRACTICE AS SET FORTH BY THE FLORIDA BOARD OF PROFESSIONAL LAND SURVEYORS IN CHAPTER 5J-17, FLORIDA ADMINISTRATIVE CODE PURSUANT TO 472.027, FLORIDA STATUTES.

BY:  **JOHN IBARRA** (DATE OF FIELD WORK) **05/11/2017**

PROFESSIONAL LAND SURVEYOR NO.: 5204 STATE OF FLORIDA
(NOT VALID WITHOUT THE SIGNATURE AND THE ORIGINAL RAISED SEAL OF A FLORIDA LICENSED SURVEYOR AND MAPPER).

REVISED ON: **UPDATE 05/11/2017**
REVISED ON: **TREE SURVEY 01/07/2016**

DRAWN BY: YELENIS

FIELD DATE: 05/11/2017

SURVEY NO: 16-000102-2

SHEET: 1 OF 1



L.B.# 7806 SEAL

ENCROACHMENT NOTES:

- WEST SIDE OF THE SUBJECT PROPERTY, BRICK RETURNS ARE ENCROACHING INTO THE RIGHT OF WAY OF SOUTH 10th AVENUE.
- NORTH SIDE OF THE SUBJECT PROPERTY, BRICK RETURN ARE ENCROACHING INTO THE IS ENCROACHING INTO THE RIGHT OF WAY OF JEFFERSON STREET.

A = ARC
A/C = AIR CONDITIONER PAD.
A.E. = ANCHOR EASEMENT.
A.R. = ALUMINUM ROOF.
A.S. = ALUMINUM SHED.
ASPH. = ASPHALT.
B.C. = BLOCK CORNER.
B.C.R. = BROWARD COUNTY RECORDS.
BLDG. = BUILDING.
B.M. = BENCH MARK.
B.O.B. = BASIS OF BEARINGS.
B.S.L. = BUILDING SETBACK LINE.
C = CALCULATED.
C.B. = CATCH BASIN.
C.B.S. = CONCRETE BLOCK STRUCTURE.
CBW = CONCRETE BLOCK WALL.
CH. = CHORD.
CH.B. = CHORD BEARING.
CL = CLEAR.
C.L.F. = CHAIN LINK FENCE.
C.M.E. = CANAL MAINTENANCE EASEMENTS.
CONC. = CONCRETE.
C.P. = CONC. PORCH.
C.S. = CONCRETE SLAB.
C.U.P. = CONC. UTILITY POLE.
C.W. = CONCRETE WALK.
D.E. = DRAINAGE EASEMENT.
D.M.E. = DRAINAGE MAINTENANCE EASEMENTS.
DRIVE = DRIVEWAY.
D. = DEGREES.
E = EAST.
EB = ELECTRIC BOX.
E.T.P. = ELECTRIC TRANSFORMER PAD.
ELEV. = ELEVATION.
ENCR. = ENCROACHMENT.
F.H. = FIRE HYDRANT.
F.I.P. = FOUND IRON PIPE.
F.I.R. = FOUND IRON ROD.
F.F.E. = FINISHED FLOOR ELEVATION.
F.N.D. = FOUND NAIL & DISK.
F. = FRAME.
FT = FEET.

ABBREVIATIONS AND MEANINGS

FNIP = FEDERAL NATIONAL INSURANCE
F.N. = FOUND NAIL
H. = HIGH (HEIGHT)
I.F. = IRON FENCE
IN. & EG. = INGRESS AND EGRESS EASEMENT.
L.B. = Certificate of Authorization L.B.#7806
L.P. = LIGHT POLE.
L.F.E. = LOWEST FLOOR ELEVATION.
L.M.E. = LAKE MAINTENANCE EASEMENT.
M. = MINUTES.
M. = MEASURED DISTANCE.
MB = MAIL BOX
M.D.C.R. = MIAMI DADE COUNTY RECORDS
M.E. = MAINTENANCE EASEMENTS
M.O.M. = MONUMENT LINE.
MH = MANHOLE.
ML = MONUMENT LINE.
N.A.P. = NOT A PART OF
NGVD = NATIONAL GEODETIC VERTICAL DATUM.
N. = NORTH.
N.T.S. = NOT TO SCALE.
#NO. = NUMBER.
O.S. = OFFSET.
O.H. = OVERHEAD
O.H.L. = OVERHEAD UTILITY LINES
O.R.B. = OFFICIAL RECORDS BOOK
O.V.H. = OVERHANG
P.M.T. = PAVEMENT.
PL = PLANTER.
PL = PROPERTY LINE.
P.C.C. = POINT OF COMPOUND CURVE.
P.C. = POINT OF CURVE.
PT. = POINT OF TANGENCY.
P.O.C. = POINT OF COMMENCEMENT.
P.O.B. = POINT OF BEGINNING.
P.R.C. = POINT OF REVERSE CURVE
P.B. = PLAT BOOK.
PG. = PAGE.
PWY. = PARKWAY.
PRM. = PERMANENT REFERENCE MONUMENT.
P.L.S. = PROFESSIONAL LAND SURVEYOR.
R. = RECORDED DISTANCE.
RR. = RAIL ROAD.
RES. = RESIDENCY.

PROP. COR. = PROPERTY CORNER
R.W. = RIGHT-OF-WAY.
R.P. = RADIUS POINT.
RGE. = RANGE.
SEC. = SECTION.
STY. = STORY.
SWK. = SIDEWALK.
S.I.P. = SET IRON PIPE L.B. #7806.
S.P. = SCORED PORCH.
S. = SOUTH.
" = SECONDS
T = TANGENT
TB = TELEPHONE BOOTH
T.U.E. = TECHNOLOGY UTILITY EASEMENT
TSB = TRAFFIC SIGNAL BOX
T.S.P. = TRAFFIC SIGNAL POLE
TWP = TOWNSHIP.
UTL. = UTILITY.
U.P. = UTILITY POLE.
W.M. = WATER METER.
W.F. = WOOD FENCE.
W.R. = WOOD ROOF.
W.M. = WATER METER.
W.F. = WOOD FENCE.
W.R. = WOOD ROOF.
W.S. = WOOD SHED.
W. = WEST.
CL. = CENTER LINE.
C.A. = CENTRAL ANGLE.
A = ANGLE.
O.U.L. = OVERHEAD UTILITY LINES
C.B.W. = CONCRETE BLOCK WALL
C.L.F. = CHAIN LINK FENCE
I.F. = IRON FENCE
W.F. = WOOD FENCE
W.R. = WOOD ROOF
W.S. = WOOD SHED
W. = WEST.
CL. = CENTER LINE.
C.A. = CENTRAL ANGLE.
A = ANGLE.
O.U.L. = OVERHEAD UTILITY LINES
C.B.W. = CONCRETE BLOCK WALL
C.L.F. = CHAIN LINK FENCE
I.F. = IRON FENCE
W.F. = WOOD FENCE
W.R. = WOOD ROOF
W.S. = WOOD SHED
W. = WEST.
CL. = CENTER LINE.
C.A. = CENTRAL ANGLE.
A = ANGLE.
O.U.L. = OVERHEAD UTILITY LINES
C.B.W. = CONCRETE BLOCK WALL
C.L.F. = CHAIN LINK FENCE
I.F. = IRON FENCE
W.F. = WOOD FENCE
W.R. = WOOD ROOF
W.S. = WOOD SHED
W. = WEST.
CL. = CENTER LINE.
C.A. = CENTRAL ANGLE.
A = ANGLE.
O.U.L. = OVERHEAD UTILITY LINES
C.B.W. = CONCRETE BLOCK WALL
C.L.F. = CHAIN LINK FENCE
I.F. = IRON FENCE
W.F. = WOOD FENCE
W.R. = WOOD ROOF
W.S. = WOOD SHED
W. = WEST.
CL. = CENTER LINE.
C.A. = CENTRAL ANGLE.
A = ANGLE.
O.U.L. = OVERHEAD UTILITY LINES
C.B.W. = CONCRETE BLOCK WALL
C.L.F. = CHAIN LINK FENCE
I.F. = IRON FENCE
W.F. = WOOD FENCE
W.R. = WOOD ROOF
W.S. = WOOD SHED
W. = WEST.
CL. = CENTER LINE.
C.A. = CENTRAL ANGLE.
A = ANGLE.
O.U.L. = OVERHEAD UTILITY LINES
C.B.W. = CONCRETE BLOCK WALL
C.L.F. = CHAIN LINK FENCE
I.F. = IRON FENCE
W.F. = WOOD FENCE
W.R. = WOOD ROOF
W.S. = WOOD SHED
W. = WEST.
CL. = CENTER LINE.
C.A. = CENTRAL ANGLE.
A = ANGLE.
O.U.L. = OVERHEAD UTILITY LINES
C.B.W. = CONCRETE BLOCK WALL
C.L.F. = CHAIN LINK FENCE
I.F. = IRON FENCE
W.F. = WOOD FENCE
W.R. = WOOD ROOF
W.S. = WOOD SHED
W. = WEST.
CL. = CENTER LINE.
C.A. = CENTRAL ANGLE.
A = ANGLE.
O.U.L. = OVERHEAD UTILITY LINES
C.B.W. = CONCRETE BLOCK WALL
C.L.F. = CHAIN LINK FENCE
I.F. = IRON FENCE
W.F. = WOOD FENCE
W.R. = WOOD ROOF
W.S. = WOOD SHED
W. = WEST.
CL. = CENTER LINE.
C.A. = CENTRAL ANGLE.
A = ANGLE.
O.U.L. = OVERHEAD UTILITY LINES
C.B.W. = CONCRETE BLOCK WALL
C.L.F. = CHAIN LINK FENCE
I.F. = IRON FENCE
W.F. = WOOD FENCE
W.R. = WOOD ROOF
W.S. = WOOD SHED
W. = WEST.
CL. = CENTER LINE.
C.A. = CENTRAL ANGLE.
A = ANGLE.
O.U.L. = OVERHEAD UTILITY LINES
C.B.W. = CONCRETE BLOCK WALL
C.L.F. = CHAIN LINK FENCE
I.F. = IRON FENCE
W.F. = WOOD FENCE
W.R. = WOOD ROOF
W.S. = WOOD SHED
W. = WEST.
CL. = CENTER LINE.
C.A. = CENTRAL ANGLE.
A = ANGLE.
O.U.L. = OVERHEAD UTILITY LINES
C.B.W. = CONCRETE BLOCK WALL
C.L.F. = CHAIN LINK FENCE
I.F. = IRON FENCE
W.F. = WOOD FENCE
W.R. = WOOD ROOF
W.S. = WOOD SHED
W. = WEST.
CL. = CENTER LINE.
C.A. = CENTRAL ANGLE.
A = ANGLE.
O.U.L. = OVERHEAD UTILITY LINES
C.B.W. = CONCRETE BLOCK WALL
C.L.F. = CHAIN LINK FENCE
I.F. = IRON FENCE
W.F. = WOOD FENCE
W.R. = WOOD ROOF
W.S. = WOOD SHED
W. = WEST.
CL. = CENTER LINE.
C.A. = CENTRAL ANGLE.
A = ANGLE.
O.U.L. = OVERHEAD UTILITY LINES
C.B.W. = CONCRETE BLOCK WALL
C.L.F. = CHAIN LINK FENCE
I.F. = IRON FENCE
W.F. = WOOD FENCE
W.R. = WOOD ROOF
W.S. = WOOD SHED
W. = WEST.
CL. = CENTER LINE.
C.A. = CENTRAL ANGLE.
A = ANGLE.
O.U.L. = OVERHEAD UTILITY LINES
C.B.W. = CONCRETE BLOCK WALL
C.L.F. = CHAIN LINK FENCE
I.F. = IRON FENCE
W.F. = WOOD FENCE
W.R. = WOOD ROOF
W.S. = WOOD SHED
W. = WEST.
CL. = CENTER LINE.
C.A. = CENTRAL ANGLE.
A = ANGLE.
O.U.L. = OVERHEAD UTILITY LINES
C.B.W. = CONCRETE BLOCK WALL
C.L.F. = CHAIN LINK FENCE
I.F. = IRON FENCE
W.F. = WOOD FENCE
W.R. = WOOD ROOF
W.S. = WOOD SHED
W. = WEST.
CL. = CENTER LINE.
C.A. = CENTRAL ANGLE.
A = ANGLE.
O.U.L. = OVERHEAD UTILITY LINES
C.B.W. = CONCRETE BLOCK WALL
C.L.F. = CHAIN LINK FENCE
I.F. = IRON FENCE
W.F. = WOOD FENCE
W.R. = WOOD ROOF
W.S. = WOOD SHED
W. = WEST.
CL. = CENTER LINE.
C.A. = CENTRAL ANGLE.
A = ANGLE.
O.U.L. = OVERHEAD UTILITY LINES
C.B.W. = CONCRETE BLOCK WALL
C.L.F. = CHAIN LINK FENCE
I.F. = IRON FENCE
W.F. = WOOD FENCE
W.R. = WOOD ROOF
W.S. = WOOD SHED
W. = WEST.
CL. = CENTER LINE.
C.A. = CENTRAL ANGLE.
A = ANGLE.
O.U.L. = OVERHEAD UTILITY LINES
C.B.W. = CONCRETE BLOCK WALL
C.L.F. = CHAIN LINK FENCE
I.F. = IRON FENCE
W.F. = WOOD FENCE
W.R. = WOOD ROOF
W.S. = WOOD SHED
W. = WEST.
CL. = CENTER LINE.
C.A. = CENTRAL ANGLE.
A = ANGLE.
O.U.L. = OVERHEAD UTILITY LINES
C.B.W. = CONCRETE BLOCK WALL
C.L.F. = CHAIN LINK FENCE
I.F. = IRON FENCE
W.F. = WOOD FENCE
W.R. = WOOD ROOF
W.S. = WOOD SHED
W. = WEST.
CL. = CENTER LINE.
C.A. = CENTRAL ANGLE.
A = ANGLE.
O.U.L. = OVERHEAD UTILITY LINES
C.B.W. = CONCRETE BLOCK WALL
C.L.F. = CHAIN LINK FENCE
I.F. = IRON FENCE
W.F. = WOOD FENCE
W.R. = WOOD ROOF
W.S. = WOOD SHED
W. = WEST.
CL. = CENTER LINE.
C.A. = CENTRAL ANGLE.
A = ANGLE.
O.U.L. = OVERHEAD UTILITY LINES
C.B.W. = CONCRETE BLOCK WALL
C.L.F. = CHAIN LINK FENCE
I.F. = IRON FENCE
W.F. = WOOD FENCE
W.R. = WOOD ROOF
W.S. = WOOD SHED
W. = WEST.
CL. = CENTER LINE.
C.A. = CENTRAL ANGLE.
A = ANGLE.
O.U.L. = OVERHEAD UTILITY LINES
C.B.W. = CONCRETE BLOCK WALL
C.L.F. = CHAIN LINK FENCE
I.F. = IRON FENCE
W.F. = WOOD FENCE
W.R. = WOOD ROOF
W.S. = WOOD SHED
W. = WEST.
CL. = CENTER LINE.
C.A. = CENTRAL ANGLE.
A = ANGLE.
O.U.L. = OVERHEAD UTILITY LINES
C.B.W. = CONCRETE BLOCK WALL
C.L.F. = CHAIN LINK FENCE
I.F. = IRON FENCE
W.F. = WOOD FENCE
W.R. = WOOD ROOF
W.S. = WOOD SHED
W. = WEST.
CL. = CENTER LINE.
C.A. = CENTRAL ANGLE.
A = ANGLE.
O.U.L. = OVERHEAD UTILITY LINES
C.B.W. = CONCRETE BLOCK WALL
C.L.F. = CHAIN LINK FENCE
I.F. = IRON FENCE
W.F. = WOOD FENCE
W.R. = WOOD ROOF
W.S. = WOOD SHED
W. = WEST.
CL. = CENTER LINE.
C.A. = CENTRAL ANGLE.
A = ANGLE.
O.U.L. = OVERHEAD UTILITY LINES
C.B.W. = CONCRETE BLOCK WALL
C.L.F. = CHAIN LINK FENCE
I.F. = IRON FENCE
W.F. = WOOD FENCE
W.R. = WOOD ROOF
W.S. = WOOD SHED
W. = WEST.
CL. = CENTER LINE.
C.A. = CENTRAL ANGLE.
A = ANGLE.
O.U.L. = OVERHEAD UTILITY LINES
C.B.W. = CONCRETE BLOCK WALL
C.L.F. = CHAIN LINK FENCE
I.F. = IRON FENCE
W.F. = WOOD FENCE
W.R. = WOOD ROOF
W.S. = WOOD SHED
W. = WEST.
CL. = CENTER LINE.
C.A. = CENTRAL ANGLE.
A = ANGLE.
O.U.L. = OVERHEAD UTILITY LINES
C.B.W. = CONCRETE BLOCK WALL
C.L.F. = CHAIN LINK FENCE
I.F. = IRON FENCE
W.F. = WOOD FENCE
W.R. = WOOD ROOF
W.S. = WOOD SHED
W. = WEST.
CL. = CENTER LINE.
C.A. = CENTRAL ANGLE.
A = ANGLE.
O.U.L. = OVERHEAD UTILITY LINES
C.B.W. = CONCRETE BLOCK WALL
C.L.F. = CHAIN LINK FENCE
I.F. = IRON FENCE
W.F. = WOOD FENCE
W.R. = WOOD ROOF
W.S. = WOOD SHED
W. = WEST.
CL. = CENTER LINE.
C.A. = CENTRAL ANGLE.
A = ANGLE.
O.U.L. = OVERHEAD UTILITY LINES
C.B.W. = CONCRETE BLOCK WALL
C.L.F. = CHAIN LINK FENCE
I.F. = IRON FENCE
W.F. = WOOD FENCE
W.R. = WOOD ROOF
W.S. = WOOD SHED
W. = WEST.
CL. = CENTER LINE.
C.A. = CENTRAL ANGLE.
A = ANGLE.
O.U.L. = OVERHEAD UTILITY LINES
C.B.W. = CONCRETE BLOCK WALL
C.L.F. = CHAIN LINK FENCE
I.F. = IRON FENCE
W.F. = WOOD FENCE
W.R. = WOOD ROOF
W.S. = WOOD SHED
W. = WEST.
CL. = CENTER LINE.
C.A. = CENTRAL ANGLE.
A = ANGLE.
O.U.L. = OVERHEAD UTILITY LINES
C.B.W. = CONCRETE BLOCK WALL
C.L.F. = CHAIN LINK FENCE
I.F. = IRON FENCE
W.F. = WOOD FENCE
W.R. = WOOD ROOF
W.S. = WOOD SHED
W. = WEST.
CL. = CENTER LINE.
C.A. = CENTRAL ANGLE.
A = ANGLE.
O.U.L. = OVERHEAD UTILITY LINES
C.B.W. = CONCRETE BLOCK WALL
C.L.F. = CHAIN LINK FENCE
I.F. = IRON FENCE
W.F. = WOOD FENCE
W.R. = WOOD ROOF
W.S. = WOOD SHED
W. = WEST.
CL. = CENTER LINE.
C.A. = CENTRAL ANGLE.
A = ANGLE.
O.U.L. = OVERHEAD UTILITY LINES
C.B.W. = CONCRETE BLOCK WALL
C.L.F. = CHAIN LINK FENCE
I.F. = IRON FENCE
W.F. = WOOD FENCE
W.R. = WOOD ROOF
W.S. = WOOD SHED
W. = WEST.
CL. = CENTER LINE.
C.A. = CENTRAL ANGLE.
A = ANGLE.
O.U.L. = OVERHEAD UTILITY LINES
C.B.W. = CONCRETE BLOCK WALL
C.L.F. = CHAIN LINK FENCE
I.F. = IRON FENCE
W.F. = WOOD FENCE
W.R. = WOOD ROOF
W.S. = WOOD SHED
W. = WEST.
CL. = CENTER LINE.
C.A. = CENTRAL ANGLE.
A = ANGLE.
O.U.L. = OVERHEAD UTILITY LINES
C.B.W. = CONCRETE BLOCK WALL
C.L.F. = CHAIN LINK FENCE
I.F. = IRON FENCE
W.F. = WOOD FENCE
W.R. = WOOD ROOF
W.S. = WOOD SHED
W. = WEST.
CL. = CENTER LINE.
C.A. = CENTRAL ANGLE.
A = ANGLE.
O.U.L. = OVERHEAD UTILITY LINES
C.B.W. = CONCRETE BLOCK WALL
C.L.F. = CHAIN LINK FENCE
I.F. = IRON FENCE
W.F. = WOOD FENCE
W.R. = WOOD ROOF
W.S. = WOOD SHED
W. = WEST.
CL. = CENTER LINE.
C.A. = CENTRAL ANGLE.
A = ANGLE.
O.U.L. = OVERHEAD UTILITY LINES
C.B.W. = CONCRETE BLOCK WALL
C.L.F. = CHAIN LINK FENCE
I.F. = IRON FENCE
W.F. = WOOD FENCE
W.R. = WOOD ROOF
W.S. = WOOD SHED
W. = WEST.
CL. = CENTER LINE.
C.A. = CENTRAL ANGLE.
A = ANGLE.
O.U.L. = OVERHEAD UTILITY LINES
C.B.W. = CONCRETE BLOCK WALL
C.L.F. = CHAIN LINK FENCE
I.F. = IRON FENCE
W.F. = WOOD FENCE
W.R. = WOOD ROOF
W.S. = WOOD SHED
W. = WEST.
CL. = CENTER LINE.
C.A. = CENTRAL ANGLE.
A = ANGLE.
O.U.L. = OVERHEAD UTILITY LINES
C.B.W. = CONCRETE BLOCK WALL
C.L.F. = CHAIN LINK FENCE
I.F. = IRON FENCE
W.F. = WOOD FENCE
W.R. = WOOD ROOF
W.S. = WOOD SHED
W. = WEST.
CL. = CENTER LINE.
C.A. = CENTRAL ANGLE.
A = ANGLE.
O.U.L. = OVERHEAD UTILITY LINES
C.B.W. = CONCRETE BLOCK WALL
C.L.F. = CHAIN LINK FENCE
I.F. = IRON FENCE
W.F. = WOOD FENCE
W.R. = WOOD ROOF
W.S. = WOOD SHED
W. = WEST.
CL. = CENTER LINE.
C.A. = CENTRAL ANGLE.
A = ANGLE.
O.U.L. = OVERHEAD UTILITY LINES
C.B.W. = CONCRETE BLOCK WALL
C.L.F. = CHAIN LINK FENCE
I.F. = IRON FENCE
W.F. = WOOD FENCE
W.R. = WOOD ROOF
W.S. = WOOD SHED
W. = WEST.
CL. = CENTER LINE.
C.A. = CENTRAL ANGLE.
A = ANGLE.
O.U.L. = OVERHEAD UTILITY LINES
C.B.W. = CONCRETE BLOCK WALL
C.L.F. = CHAIN LINK FENCE
I.F. = IRON FENCE
W.F. = WOOD FENCE
W.R. = WOOD ROOF
W.S. = WOOD SHED
W. = WEST.
CL. = CENTER LINE.
C.A. = CENTRAL ANGLE.
A = ANGLE.
O.U.L. = OVERHEAD UTILITY LINES
C.B.W. = CONCRETE BLOCK WALL
C.L.F. = CHAIN LINK FENCE
I.F. = IRON FENCE
W.F. = WOOD FENCE
W.R. = WOOD ROOF
W.S. = WOOD SHED
W. = WEST.
CL. = CENTER LINE.
C.A. = CENTRAL ANGLE.
A = ANGLE.
O.U.L. = OVERHEAD UTILITY LINES
C.B.W. = CONCRETE BLOCK WALL
C.L.F. = CHAIN LINK FENCE
I.F. = IRON FENCE
W.F. = WOOD FENCE
W.R. = WOOD ROOF
W.S. = WOOD SHED
W. = WEST.
CL. = CENTER LINE.
C.A. = CENTRAL ANGLE.
A = ANGLE.
O.U.L. = OVERHEAD UTILITY LINES
C.B.W. = CONCRETE BLOCK WALL
C.L.F. = CHAIN LINK FENCE
I.F. = IRON FENCE
W.F. = WOOD FENCE
W.R. = WOOD ROOF
W.S. = WOOD SHED
W. = WEST.
CL. = CENTER LINE.
C.A. = CENTRAL ANGLE.
A = ANGLE.
O.U.L. = OVERHEAD UTILITY LINES
C.B.W. = CONCRETE BLOCK WALL
C.L.F. = CHAIN LINK FENCE
I.F. = IRON FENCE
W.F. = WOOD FENCE
W.R. = WOOD ROOF
W.S. = WOOD SHED
W. = WEST.
CL. = CENTER LINE.
C.A. = CENTRAL ANGLE.
A = ANGLE.
O.U.L. = OVERHEAD UTILITY LINES
C.B.W. = CONCRETE BLOCK WALL
C.L.F. = CHAIN LINK FENCE
I.F. = IRON FENCE
W.F. = WOOD FENCE
W.R. = WOOD ROOF
W.S. = WOOD SHED
W. = WEST.
CL. = CENTER LINE.
C.A. = CENTRAL ANGLE.
A = ANGLE.
O.U.L. = OVERHEAD UTILITY LINES
C.B.W. = CONCRETE BLOCK WALL
C.L.F. = CHAIN LINK FENCE
I.F. = IRON FENCE
W.F. = WOOD FENCE
W.R. = WOOD ROOF
W.S. = WOOD SHED
W. = WEST.
CL. = CENTER LINE.
C.A. = CENTRAL ANGLE.
A = ANGLE.
O.U.L. = OVERHEAD UTILITY LINES
C.B.W. = CONCRETE BLOCK WALL
C.L.F. = CHAIN LINK FENCE
I.F. = IRON FENCE
W.F. = WOOD FENCE
W.R. = WOOD ROOF
W.S. = WOOD SHED
W. = WEST.
CL. = CENTER LINE.
C.A. = CENTRAL ANGLE.
A = ANGLE.
O.U.L. = OVERHEAD UTILITY LINES
C.B.W. = CONCRETE BLOCK WALL
C.L.F. = CHAIN LINK FENCE
I.F. = IRON FENCE
W.F. = WOOD FENCE
W.R. = WOOD ROOF
W.S. = WOOD SHED
W. = WEST.
CL. = CENTER LINE.
C.A. = CENTRAL ANGLE.
A = ANGLE.
O.U.L. = OVERHEAD UTILITY LINES
C.B.W. = CONCRETE BLOCK WALL
C.L.F. = CHAIN LINK FENCE
I.F. = IRON FENCE
W.F. = WOOD FENCE
W.R. = WOOD ROOF
W.S. = WOOD SHED
W. = WEST.
CL. = CENTER LINE.
C.A. = CENTRAL ANGLE.
A = ANGLE.
O.U.L. = OVERHEAD UTILITY LINES
C.B.W. = CONCRETE BLOCK WALL
C.L.F. = CHAIN LINK FENCE
I.F. = IRON FENCE
W.F. = WOOD FENCE
W.R. = WOOD ROOF
W.S. = WOOD SHED
W. = WEST.
CL. = CENTER LINE.
C.A. = CENTRAL ANGLE.
A = ANGLE.
O.U.L. = OVERHEAD UTILITY LINES
C.B.W. = CONCRETE BLOCK WALL
C.L.F. = CHAIN LINK FENCE
I.F. = IRON FENCE
W.F. = WOOD FENCE
W.R. = WOOD ROOF
W.S. = WOOD SHED
W. = WEST.
CL. = CENTER LINE.
C.A. = CENTRAL ANGLE.
A = ANGLE.
O.U.L. = OVERHEAD UTILITY LINES
C.B.W. = CONCRETE BLOCK WALL
C.L.F. = CHAIN LINK FENCE
I.F. = IRON FENCE
W.F. = WOOD FENCE
W.R. = WOOD ROOF
W.S. = WOOD SHED
W. = WEST.
CL. = CENTER LINE.
C.A. = CENTRAL ANGLE.
A = ANGLE.
O.U.L. = OVERHEAD UTILITY LINES
C.B.W. = CONCRETE BLOCK WALL
C.L.F. = CHAIN LINK FENCE
I.F. = IRON FENCE
W.F. = WOOD FENCE
W.R. = WOOD ROOF
W.S. = WOOD SHED
W. = WEST.
CL. = CENTER LINE.
C.A. = CENTRAL ANGLE.
A = ANGLE.
O.U.L. = OVERHEAD UTILITY LINES
C.B.W. = CONCRETE BLOCK WALL
C.L.F. = CHAIN LINK FENCE
I.F. = IRON FENCE
W.F. = WOOD FENCE
W.R. = WOOD ROOF
W.S. = WOOD SHED
W. = WEST.
CL. = CENTER LINE.
C.A. = CENTRAL ANGLE.
A = ANGLE.
O.U.L. = OVERHEAD UTILITY LINES
C.B.W. = CONCRETE BLOCK WALL
C.L.F. = CHAIN LINK FENCE
I.F. = IRON FENCE
W.F. = WOOD FENCE
W.R. = WOOD ROOF
W.S. = WOOD SHED
W. = WEST.
CL. = CENTER LINE.
C.A. = CENTRAL ANGLE.
A = ANGLE.
O.U.L. = OVERHEAD UTILITY LINES
C.B.W. = CONCRETE BLOCK WALL
C.L.F. = CHAIN LINK FENCE
I.F. = IRON FENCE
W.F. = WOOD FENCE
W.R. = WOOD ROOF
W.S. = WOOD SHED
W. = WEST.
CL. = CENTER LINE.
C.A. = CENTRAL ANGLE.
A = ANGLE.
O.U.L. = OVERHEAD UTILITY LINES
C.B.W. = CONCRETE BLOCK WALL
C.L.F. = CHAIN LINK FENCE
I.F. = IRON FENCE
W.F. = WOOD FENCE
W.R. = WOOD ROOF
W.S. = WOOD SHED
W. = WEST.
CL. = CENTER LINE.
C.A. = CENTRAL ANGLE.
A = ANGLE.
O.U.L. = OVERHEAD UTILITY LINES
C.B.W. = CONCRETE BLOCK WALL
C.L.F. = CHAIN LINK FENCE
I.F. = IRON FENCE
W.F. = WOOD FENCE
W.R. = WOOD ROOF
W.S. = WOOD SHED
W. = WEST.
CL. = CENTER LINE.
C.A. = CENTRAL ANGLE.
A = ANGLE.
O.U.L. = OVERHEAD UTILITY LINES
C.B.W. = CONCRETE BLOCK WALL
C.L.F. = CHAIN LINK FENCE
I.F. = IRON FENCE
W.F. = WOOD FENCE
W.R. = WOOD ROOF
W.S. = WOOD SHED
W. = WEST.
CL. = CENTER LINE.
C.A. = CENTRAL ANGLE.
A = ANGLE.
O.U.L. = OVERHEAD UTILITY LINES
C.B.W. = CONCRETE BLOCK WALL
C.L.F. = CHAIN LINK FENCE
I.F. = IRON FENCE
W.F. = WOOD FENCE
W.R. = WOOD ROOF
W.S. = WOOD SHED
W. = WEST.
CL. = CENTER LINE.
C.A. = CENTRAL ANGLE.
A = ANGLE.
O.U.L. = OVERHEAD UTILITY LINES
C.B.W. = CONCRETE BLOCK WALL
C.L.F. = CHAIN LINK FENCE
I.F. = IRON FENCE
W.F. = WOOD FENCE
W.R. = WOOD ROOF
W.S. = WOOD SHED
W. = WEST.
CL. = CENTER LINE.
C.A. = CENTRAL ANGLE.
A = ANGLE.
O.U.L. = OVERHEAD UTILITY LINES
C.B.W. = CONCRETE BLOCK WALL
C.L.F. = CHAIN LINK FENCE
I.F. = IRON FENCE
W.F. = WOOD FENCE
W.R. = WOOD ROOF
W.S. = WOOD SHED
W. = WEST.
CL. = CENTER LINE.
C.A. = CENTRAL ANGLE.
A = ANGLE.
O.U.L. = OVERHEAD UTILITY LINES
C.B.W. = CONCRETE BLOCK WALL
C.L.F. = CHAIN LINK FENCE
I.F. = IRON FENCE
W.F. = WOOD FENCE
W.R. = WOOD ROOF
W.S. = WOOD SHED
W. = WEST.
CL. = CENTER LINE.
C.A. = CENTRAL ANGLE.
A = ANGLE.
O.U.L. = OVERHEAD UTILITY LINES
C.B.W. = CONCRETE BLOCK WALL
C.L.F. = CHAIN LINK FENCE
I.F. = IRON FENCE
W.F. = WOOD FENCE
W.R. = WOOD ROOF
W.S. = WOOD SHED
W. = WEST.
CL. = CENTER LINE.
C.A. = CENTRAL ANGLE.
A = ANGLE.
O.U.L. = OVERHEAD UTILITY LINES
C.B.W. = CONCRETE BLOCK WALL
C.L.F. = CHAIN LINK FENCE
I.F. = IRON FENCE
W.F. = WOOD FENCE
W.R. = WOOD ROOF
W.S. = WOOD SHED
W. = WEST.
CL. = CENTER LINE.
C.A. = CENTRAL ANGLE.
A = ANGLE.
O.U.L. = OVERHEAD UTILITY LINES
C.B.W. = CONCRETE BLOCK WALL
C.L.F. = CHAIN LINK FENCE
I.F. = IRON FENCE
W.F. = WOOD FENCE
W.R. = WOOD ROOF
W.S. = WOOD SHED
W. = WEST.
CL. = CENTER LINE.
C.A. = CENTRAL ANGLE.
A = ANGLE.
O.U.L. = OVERHEAD UTILITY LINES
C.B.W. = CONCRETE BLOCK WALL
C.L.F. = CHAIN LINK FENCE
I.F. = IRON FENCE
W.F. = WOOD FENCE
W.R. = WOOD ROOF
W.S. = WOOD SHED
W. = WEST.
CL. = CENTER LINE.
C.A. = CENTRAL ANGLE.
A = ANGLE.
O.U.L. = OVERHEAD UTILITY LINES
C.B.W. = CONCRETE BLOCK WALL
C.L.F. = CHAIN LINK FENCE
I.F. = IRON FENCE
W.F. = WOOD FENCE
W.R. = WOOD ROOF
W.S. = WOOD SHED
W. = WEST.
CL. = CENTER LINE.
C.A. = CENTRAL ANGLE.
A = ANGLE.
O.U.L. = OVERHEAD UTILITY LINES
C.B.W. = CONCRETE BLOCK WALL
C.L.F. = CHAIN LINK FENCE
I.F. = IRON FENCE
W.F. = WOOD FENCE
W.R. = WOOD ROOF
W.S. = WOOD SHED
W. = WEST.
CL. = CENTER LINE.
C.A. = CENTRAL ANGLE.
A = ANGLE.
O.U.L. = OVERHEAD UTILITY LINES
C.B.W. = CONCRETE BLOCK WALL
C.L.F. = CHAIN LINK FENCE
I.F. = IRON FENCE
W.F. = WOOD FENCE
W.R. = WOOD ROOF
W.S. = WOOD SHED
W. = WEST.
CL. = CENTER LINE.
C.A. = CENTRAL ANGLE.
A = ANGLE.
O.U.L. = OVERHEAD UTILITY LINES
C.B.W. = CONCRETE BLOCK WALL
C.L.F. = CHAIN LINK FENCE
I.F. = IRON FENCE
W.F. = WOOD FENCE
W.R. = WOOD ROOF
W.S. = WOOD SHED
W. = WEST.
CL. = CENTER LINE.
C.A. = CENTRAL ANGLE.
A = ANGLE.
O.U.L. = OVERHEAD UTILITY LINES
C.B.W. = CONCRETE BLOCK WALL
C.L.F. = CHAIN LINK FENCE
I.F. = IRON FENCE
W.F. = WOOD FENCE
W.R. = WOOD ROOF
W.S. = WOOD SHED
W. = WEST.
CL. = CENTER LINE.
C.A. = CENTRAL ANGLE.
A = ANGLE.
O.U.L. = OVERHEAD UTILITY LINES
C.B.W. = CONCRETE BLOCK WALL
C.L.F. = CHAIN LINK FENCE
I.F. = IRON FENCE
W.F. = WOOD FENCE
W.R. = WOOD ROOF
W.S. = WOOD SHED
W. = WEST.
CL. = CENTER LINE.
C.A. = CENTRAL ANGLE.
A = ANGLE.
O.U.L. = OVERHEAD UTILITY LINES
C.B.W. = CONCRETE BLOCK WALL
C.L.F. = CHAIN LINK FENCE
I.F. = IRON FENCE

index of drawings

01	site plan zoning table	1
01.5	zoning area diagrams	
02	colored site plan	
Id-1	tree disposition plan	
Ip-1	landscape plan	
Ip-2	landscape details	
04	ground floor plan	
05	second floor plan	
06	elevations	
07	elevations	
08	perspective	1
09	perspective	
10	perspective	
11	perspective	
12	perspective	
13	perspective	
13.1	perspective jefferson street	
13.2	perspective jefferson street	
14	materials board	
15	site images	
16	street sections	1

revision index

rev no.	date	description
1	05.31.17	Staff Review Comments
	06.27.17	Additional Staff Comments

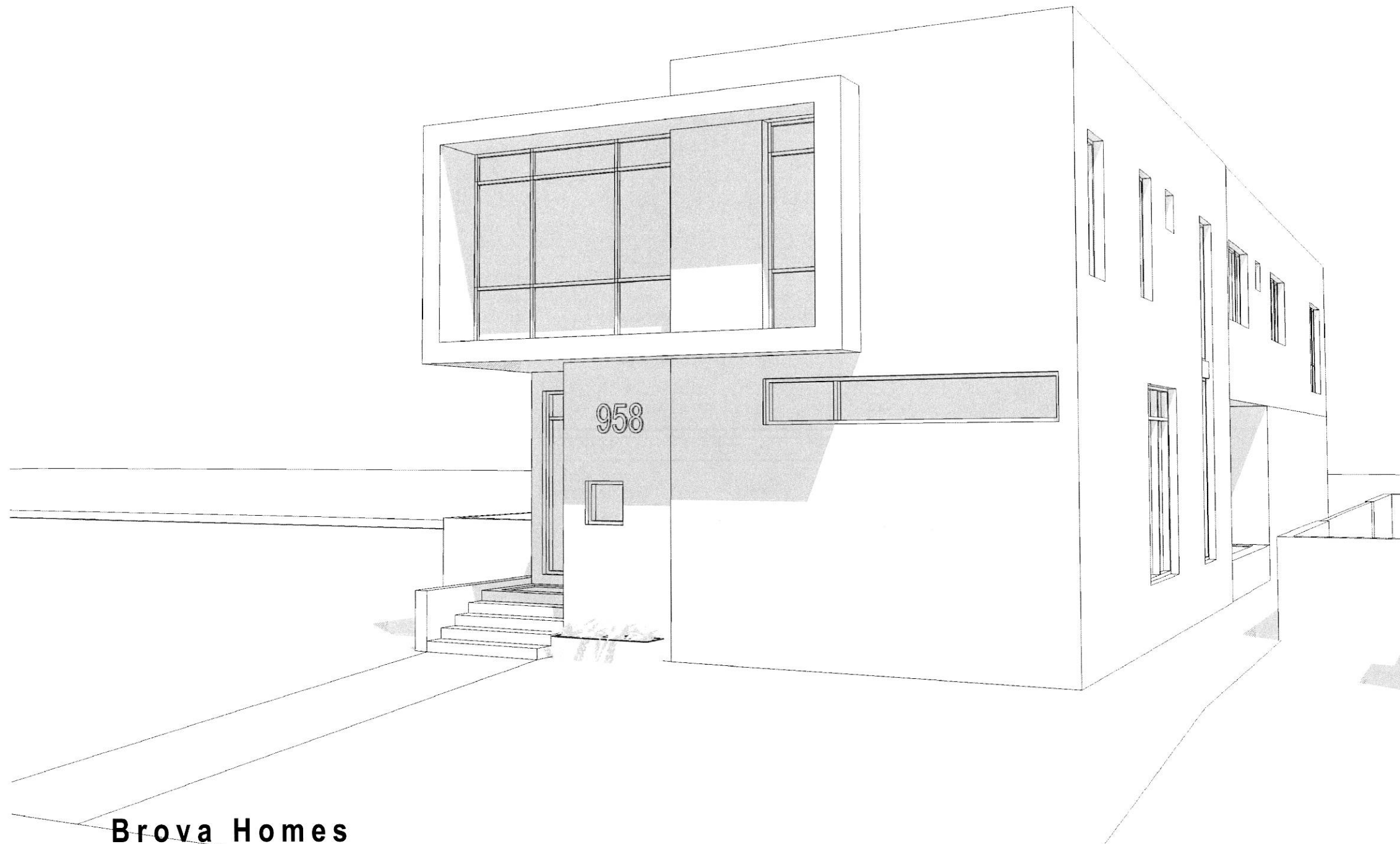

Brova Homes
958 Jefferson Street |

Certificate of Appropriateness to Demolish
Certificate of Appropriateness of Design

0 5 . 3 1 . 1 7



7926 SW 48 St.
Miami Florida 33155

tel. 786.206.9895
fax. 786.513.0686

hedor@ftarchitectspa.com
www.ftarchitectspa.com

client
Sergii Brova
c/o: Olesya Trayber, esq.
2750 NE 185 St Suite 204
Aventura, Fl. 33180
305.669.8494
olesyatrayberlaw@gmail.com

architects
Fernandez Tapanes architects
7296 sw 48 st.
miami, fl. 33155
786.206.9895 x120
hedor@ftarchitectspa.com

structural consulting
Enco International LLC
80 SW 8th St. Suite 2000
Miami, Fl. 33130
305.423.7047

mep|engineering
Gonzalez Guerrero
780 Tamiami Canal Rd.
Miami, FL. 33144
305.262.8211

landscape architect
Mariano Corral
3001 SW 109 Ct.
Miami, FL. 33165
305.551.1262

SOUTH 10th AVENUE

JEFFERSON STREET

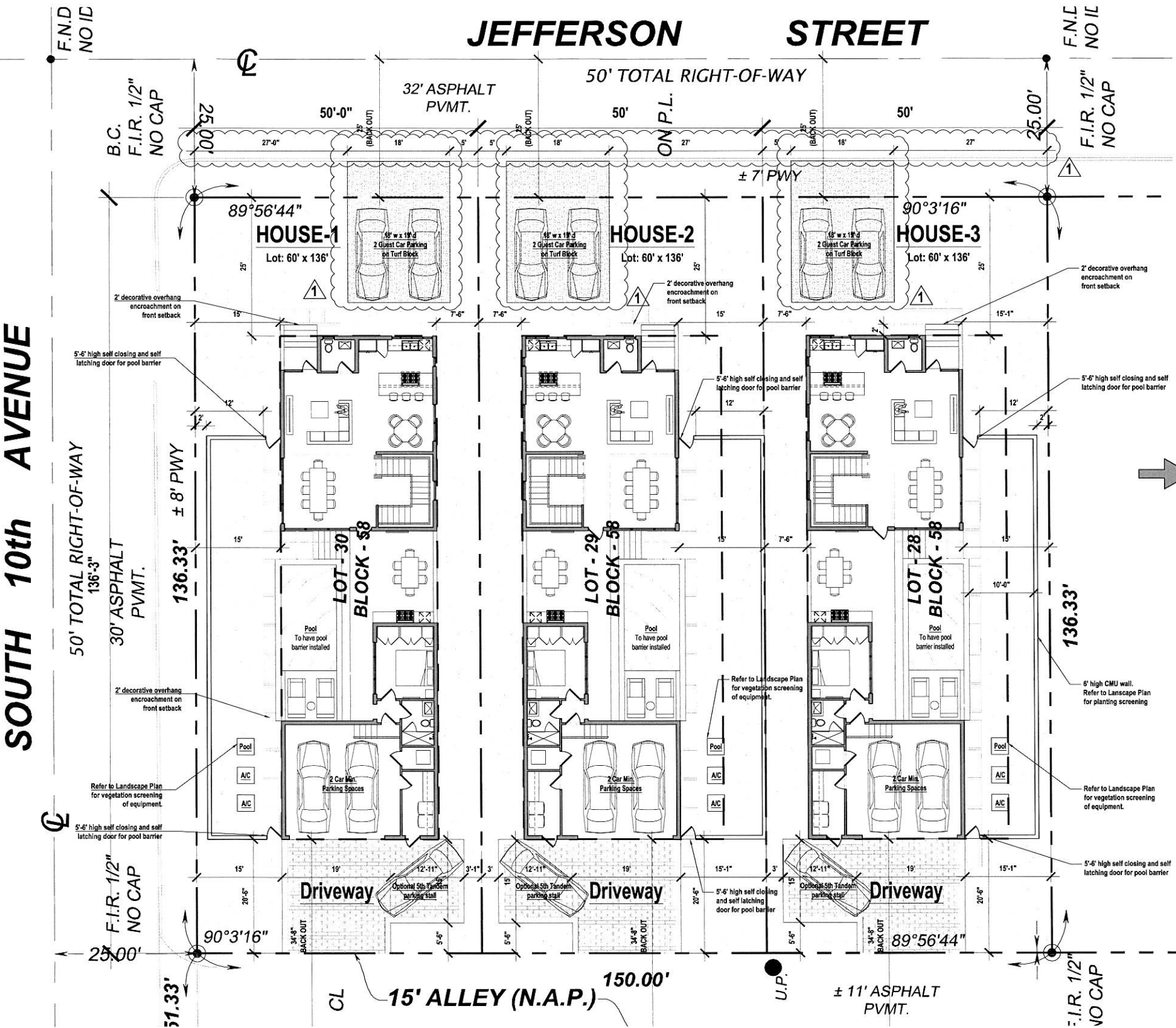

Site Plan

NOTES:
All run off water to be contained within property boundaries.
All areas below base flood that are non-dwelling areas must have flood vents as per FBC and FEMA

legal description

lots 28, 29 and 30, in block 58, of hollywood lakes section, according to the plat thereof as recorded in plat book 1, page 32, of the public records of broward county, florida.

Brova Homes
958 Jefferson St. Hollywood, Fl.

hollywood zoning code
Article 4.1-Single Family Districts & Article 7.2.A

Min. Lot Area (sq.ft.)	Min. Lot Width* (ft.)	Min. Unit Size (1 story/2 story) (sq.ft.)	Max. Bldg. Height (ft.)	Required Parking Spaces
RS- 1 = 4000	RS- 1 = 40	RS- 1 = 800	30 feet, not to exceed 2 stories	2 ← Each parking space shall be 8.5 ft. wide; 19 ft. deep & spaces may be tandem. Construction materials as approved by City Engineer.
RS- 2 = 4800	RS- 2 = 40	RS- 2 = 850/750		
RS- 3 = 5000	RS- 3 = 50	RS- 3 = 1300/1000		
RS- 4 = 5800	RS- 4 = 50	RS- 4 = 1650/1250		
RS- 5 = 6000	RS- 5 = 50	RS- 5 = 1100/ 950		
RS- 6 = 6000	RS- 6 = 60	RS- 6 = 1000		
RS- 7 = 7500	RS- 7 = 75	RS- 7 = 1000		
RS- 8 = 10000	RS- 8 = 100	RS- 8 = 1500		
RS- 9 = 15000	RS- 9 = 75	RS- 9 = 1660/1250		
RS-10 = 15000	RS-10 = 100	RS-10 = 2000/1650		

* Platted lots or lots of record as of April 6, 1994 are considered as legal non-conforming and may be developed consistent with these regulations.

Use	Required No. of Spaces	Special Conditions; Additional Spaces Required
34. Single Family Residence	2 spaces for residences with 2,000 sq. ft. or less	Outdoor sales 1 per 1000 sq. ft. 1 space per 500 sq. ft. above first 2,000 sq. ft.; provided, however, an addition of 500 sq. ft. or less with no bedroom shall not require any additional spaces. Total required spaces not to exceed 3. Tandem spaces allowed if carport or garage present
35. Theater and places of assembly with fixed seating	1 per 4 seats	1 per movie booth
36. Townhome	2 per Unit	If in a development that has more than 4 units then 1 space per 5 units (marked guest)
37. Warehouse	1 per 1000 sq. ft.	Non-warehouse Uses: 1 per 1000 sq. ft.
38. Yacht Club	1 per 60 sq. ft. of area available for seating	See marina for wet and dry slips.

zoning legend (Typical Per ea. LOT)

RS-6 (low density single family) As per City of Hollywood Dimensional Requirements		
FLOOD ZONE: AE 7'-0" as per survey and FEMA flood FIRM FINISH Floor at 8'-0" NAVD		
	Required	Proposed
Site area (Net Lot Area)	6,000 sq.ft.	6,810 sq.ft. 1
Front Yard Pervious Area 20% min. (of 1,250 sq.ft.) Total Pervious Area 40% min.	250 sq.ft. 2,724 sq.ft.	908 sq.ft. (73%) 3,482 sq.ft. (51%) 1
Minimum Lot Width	75' or as platted. Refer to attached copy of Hollywood Zoning Code Section 4.1 Single Family Districts	50'-0" Existing Legal Non-Conforming 1
Building Setbacks Front : Rear (15% of lot depth/min. 15'): Side Setbacks: Interior Side (sum 25% of lot width/7.5' min.): Street Side:	25' 20'-5" 1 7.5' 15'	25' 20'-6" 7.5' 15'
Accessory Structure Setbacks (including Pool) Rear: Side Setbacks: Interior Side: Street Side:	6' 6' 15'	NA NA NA
Building Height	25' (2 Story)	25' (2 Story) from FEMA
Parking Requirement:	4 spaces	4 spaces 1



7926 SW 48 St.
Miami Florida 33155
tel. 786.206.9895
fax. 786.513.0686
hector@farchitectspa.com
www.farchitectspa.com

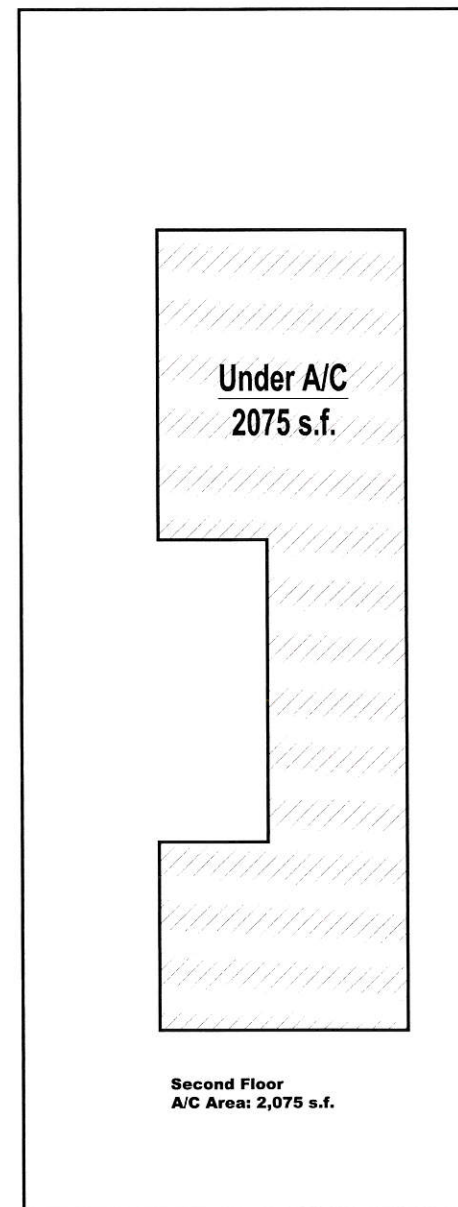
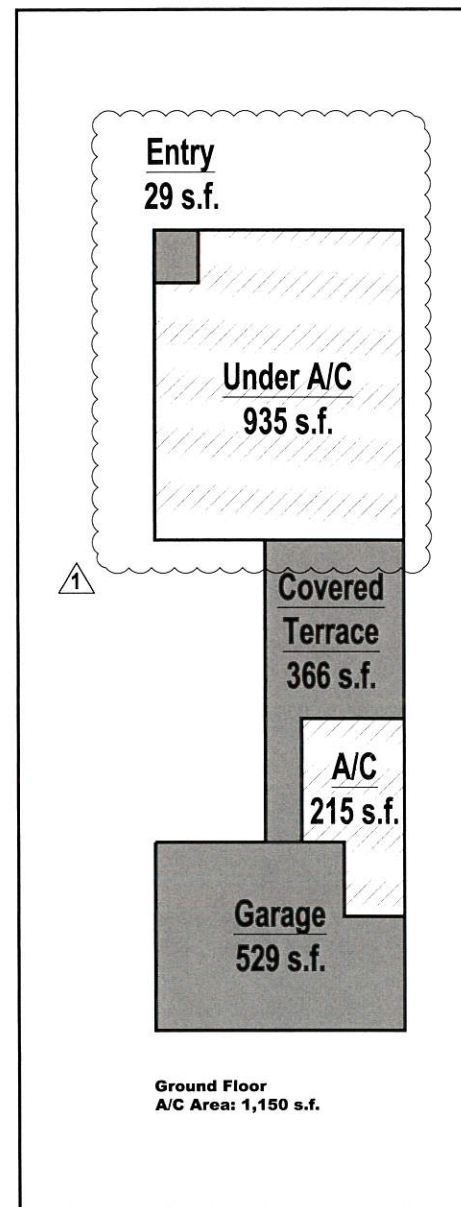

Structure Tabulation	
Ground Floor A/C	1,150 s.f.
Main	935 s.f.
Guest	215 s.f.
2nd Floor A/C	2,075 s.f.
TOTAL:	3,225 s.f.
Ground Floor Non-A/C	924 s.f.
Entry	29 s.f.
Terrace	366 s.f.
Garage	529 s.f.
TOTAL:	924 s.f.
TOTAL Gross Built: 4,149 s.f.	
Note: Overhangs are not calculated as enclosed area. Staircase is calculated on both floors. Dimensions take from exterior to exterior face of walls.	

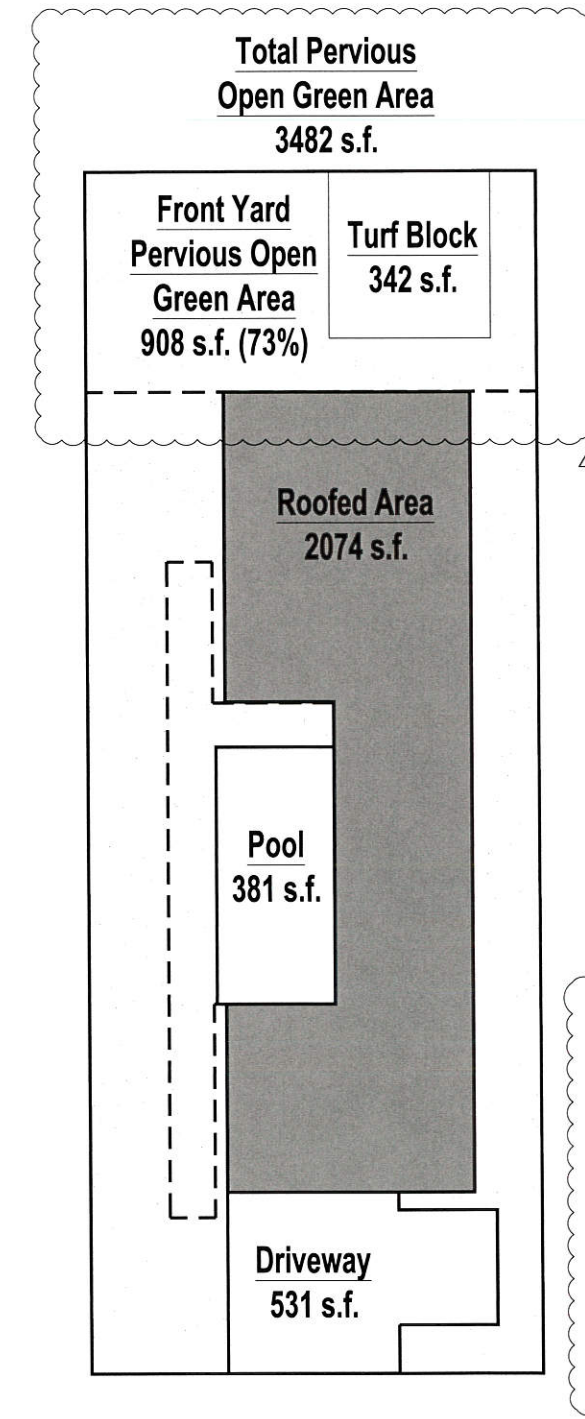

Building Coverage Tabulation	
Residence	2,074 s.f.
Driveway	531 s.f.
Turf Block Stalls	342 s.f.
Pool	381 s.f.
Deck	0 s.f.
TOTAL: (49%)	3,328 s.f.
GREEN AREA: (51%)	3,482 s.f.

Structure Area Ratio Diagrams

Site Area Diagrams



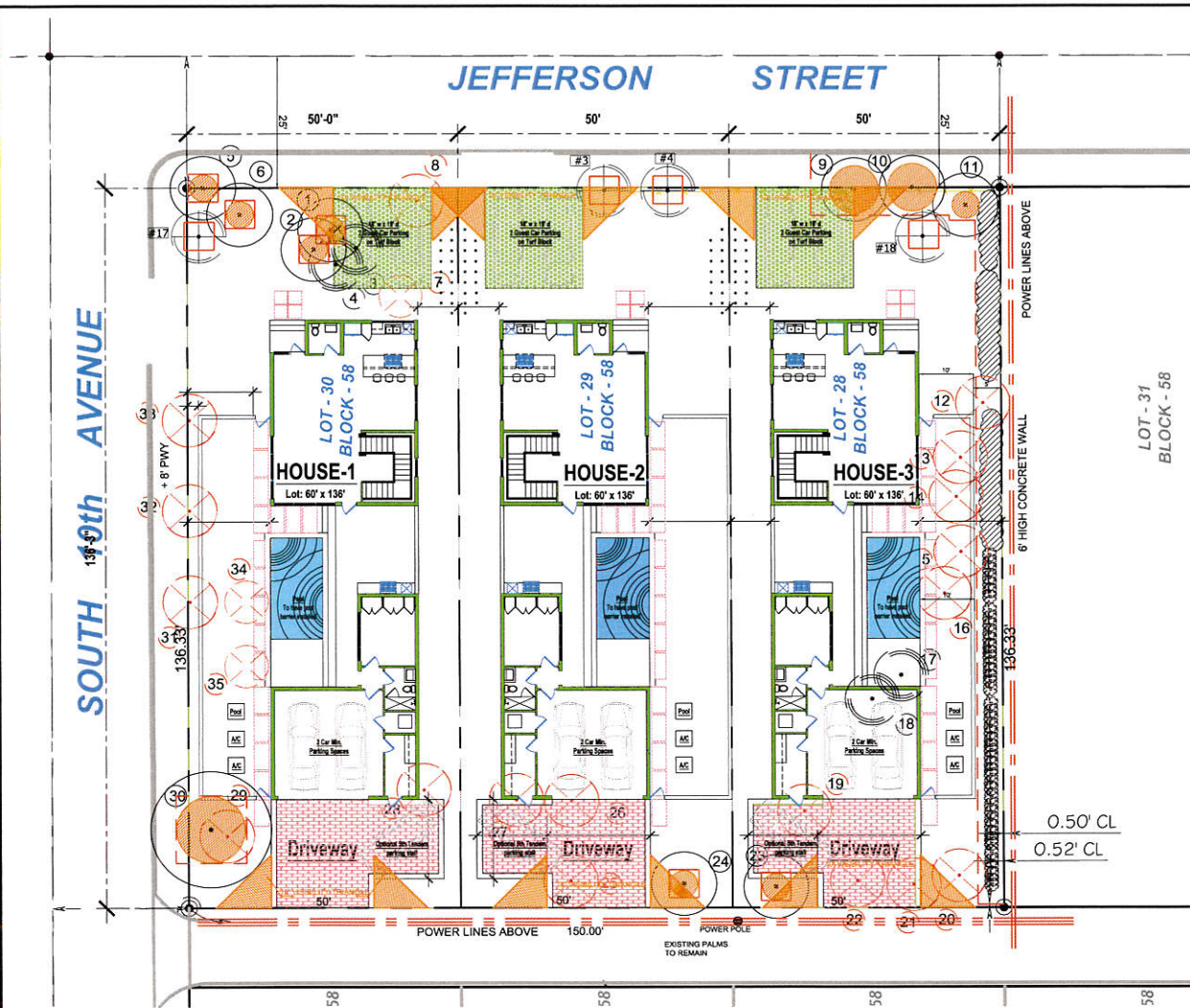

TREE DISPOSITION PLAN- EXISTING TREES OVER
OVER PROPOSED DEVELOPMENT

SCALE:1/16"=1'-0"

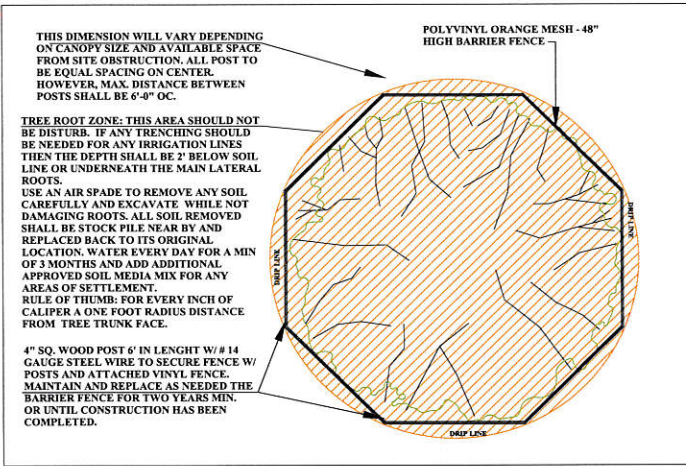

TREE PROTECTION FENCE PLAN

LEGEND

- #10 NUMBER OF EA TREE, SEE LIST
- EXISTING TREE TO REMAIN IN PLACE
- EXISTING TREE TO BE REMOVED
- EXISTING TREE TO BE RELOCATE
- EXISTING TREE NEW LOCATION
- MIN. DISTANCE OF ROOT ZONE PROTECTION
- TREE PROTECTION BARRIER

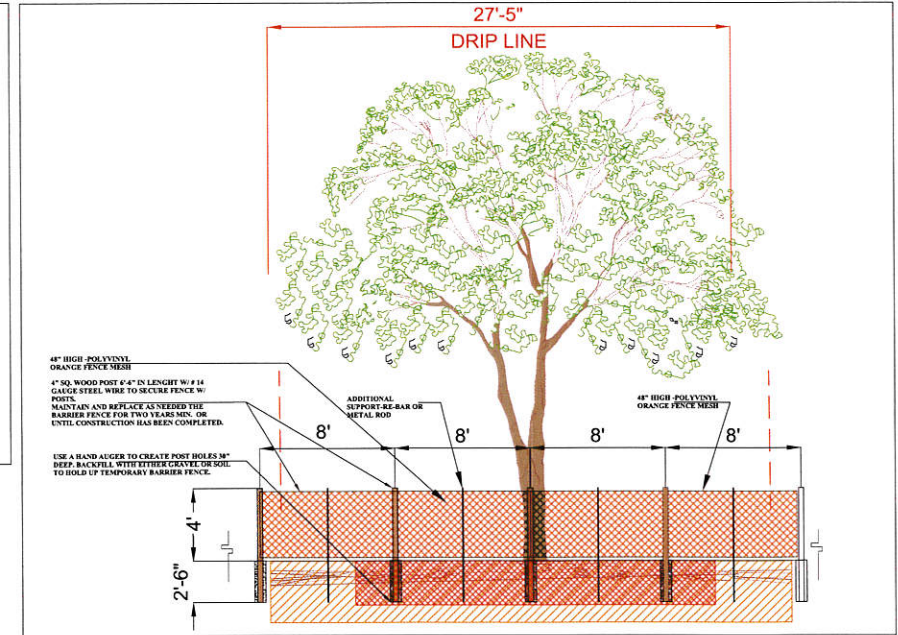

TREE PROTECTION BARRIER

CHART PREPARED BY MARIANO CORRAL LANDSCAPE ARCHITECT- ASLA, ISA										DISPOSITION OF TREES AND PALMS	
TREE NO.	BOTANICAL NAMES	TYPE COMMON NAME	DIAMETER INCHES AT 4.5' DBH	HEIGHT IN FEET	TREE EXISTING CANOPY IN FEET	TPZ (RADIUS OF TREE PROTECT ZONE)	TO BE REPLACE ON A 1 TO 1	CONDITION	NATIVE		
1	Phoenix reclinata	Senegal date palm	Multi-trunked	22	25	8'		POOR TO FAIR	NO	TO REMAIN. PALM TREE SHOWS LACK OF CARE. DIFFICULT TO TRANSPLANT	
2	Phoenix reclinata	Senegal date palm				8'		POOR TO FAIR	NO	SURVEY IS INCORRECT- IT IS A CLUSTER OF THE SENEGAL DATE PALM	
3	Roystonea regia	Cuban Royal palm	14"	35'	20'	10'		GOOD	NO	INCORRECTLY IDENTIFIED ON SURVEY -TO RELOCATED AS SHOWN ON PLAN	
4	Roystonea regia	Cuban Royal palm	14"	35'	20'	10'		GOOD	NO	INCORRECTLY IDENTIFIED ON SURVEY -TO RELOCATED AS SHOWN ON PLAN	
5	Cocos nucifera	Coconut palm tree	10"	18'	11'	6'		FAIR	NO	TO REMAIN - TREE PROTECTION BARRIER SHALL BE PROVIDED	
6	Cocos nucifera	Coconut palm tree	10"	18'	11'	6'		FAIR	NO	TO REMAIN - TREE PROTECTION BARRIER SHALL BE PROVIDED	
7	Phoenix robellini	Dwarf date Palm	4"	8'	10'		1 TO 1	POOR	NO	TO BE REMOVED- OLD -MANGANESE DEFICIENT	
8	Chrysalidocarpus luscens	Areca Palm	MULTI TRUNK	12'	5'		1 TO 1	FAIR	NO	THE CLUSTER PALM TREE IS NOT WORTH RELOCATING - WE CAN PROPOSE BETTER QUALITY AT SAME HEIGHT AND IN GOOD CONDITION IF NECESSARY.	
9	Roystonea regia	Cuban Royal palm	20"	40'	24'	10'		FAIR	NO	TO REMAIN	
10	Roystonea regia	Cuban Royal palm	20"	40'	24'	10'		FAIR	NO	TO REMAIN	
11	Ptychospermum elegans	Solitaire Palm	5"	30'	10'	5'		GOOD	NO	TO REMAIN- HOWEVER THERE MAYBE THE POSSIBILITY THAT IT MAY NEED REMOVAL	
12	Ptychospermum elegans	Solitaire Palm	5"	30'	10'	5'		GOOD	NO	CANDIDATE FOR POSSIBLE RELOCATION - INSUFFICIENT LAND SIZE TO CREATE A HOLDING AREA DURING CONSTRUCTION	
13	Ptychospermum elegans	Solitaire Palm	5"	30'	10'	5'		GOOD	NO	HOWEVER, WE DID COORDINATE WITH ARCHITECT TO FLIP HOME IN ORDER TO PROVIDE A LARGER SIDEYARD TO PRESERVE	
14	Ptychospermum elegans	Solitaire Palm	5"	30'	10'	5'		GOOD	NO	THEM ALONG WITH EXISTING IXORA HEDGE WHICH PROVIDES A GOOD BUFFER WITH NEIGHBORS.	
15	Ptychospermum elegans	Solitaire Palm	5"	30'	10'	5'		GOOD	NO	THERE ARE ARECA PALMS THAT WILL ALSO BE PRESERVE	
16	Cocos nucifera	Coconut palm tree	10"	18'	11'			GOOD	NO	TO BE RELOCATED - INCONFLICT WITH DESIGN-RELOCATED AS SHOWN ON PLAN	
17	Roystonea regia	Cuban Royal palm	20"	30'	26'			GOOD	NO	TO BE RELOCATED - INCONFLICT WITH DESIGN- NEW LOCATION AS SHOWN	
18	Hyophorbe lagenicaulis	Bottle Palm	20"	18'	10'			GOOD	NO	TO BE RELOCATED - INCONFLICT WITH DESIGN- NEW LOCATION AS SHOWN	
19	Ficus lyrata	Fiddleleaf Fig	3"	14'	10'		INCH/ INCH	FAIR	NO	TO BE RELOCATED- TREE WILL GET TO BIG FOR SMALL LOTS - ROOTS WILL CAUSE PROBLEMS-TO BE DETERMINE BY CITY ITS NEW LOCATION	
20	Ptychospermum elegans	Solitaire Palm	5"	20'	10'	5'		FAIR TO POOR	NO	TO REMAIN- SAME AS THE DESCRIPTION FOR TREES 11- 16	
21	Veitchia montgomeryana	Montgomery Palm	5"	20'	10'	5'	1 TO 1	FAIR	NO	TO REMOVE IT IS ENTANGLED WITH THE POWER LINES INCONFLICT WITH DESIGN AND DANGEROUS TO RELOCATE	
22	Veitchia montgomeryana	Montgomery Palm	5"	20'	10'	5'	1 TO 1	FAIR	NO	AND INCONFLICT WITH THE PROPOSED DESIGN	
23	Wodyetia bifurcata	Foxtail Palm	12"	20'	10'	8'		FAIR	NO	TO REMAIN- manganese deficient- IT IS UNDERNEATH POWER LINES- IT IS A RISK TO KEEP BECAUSE OF POWER LINES.	
24	Wodyetia bifurcata	Foxtail Palm	12"	20'	10'	8'		FAIR	NO	TO REMAIN- manganese deficient- IT IS UNDERNEATH POWER LINES	
25	Ficus nitida	Indian laurel	3"	14'	10'		INCH/ INCH	POOR	NO	REMOVE - THIS WAS ONCE A HEDGE LEFT TO GROW AS A TREE AND NOT WORTH SAVING - POOR -UNDER POWER LINES	
26	Chrysalidocarpus luscens	Areca Palm	3"	12'	10'	8'		POOR	NO	THE CLUSTER PALM TREE IS NOT WORTH RELOCATING - WE CAN PROPOSE BETTER QUALITY	
27	Chrysalidocarpus luscens	Areca Palm	3"	12'	10'	12'		POOR	NO	AT SAME HEIGHT AND IN GOOD CONDITION IF NECESSARY . WILL PROVIDE REPLACEMENT TREE 1 TO 1	
28	Chrysalidocarpus luscens	Areca Palm	3"	12'	10'	12'		POOR	NO	REMOVE-SAME AS ABOVE	
29	Brassaia actinophylla	Schefflera	16"	18'	11'				NO	REMOVE INVASIVE	
30	Delonix regia	Royal Poinciana	12"	20'	18'		TO DRIP LINE	FAIR TO POOR	NO	TO REMIAN - REMOVE 12' ROYAL PALM FROM POINCIANA TRUNK CAREFULLY	
31	Brassaia actinophylla	Schefflera	36"	22'	18'				NO	REMOVE INVASIVE	
32	Brassaia actinophylla	Schefflera	36"	22'	18'				NO	REMOVE INVASIVE	
33	Brassaia actinophylla	Schefflera	36"	22'	18'				NO	REMOVE INVASIVE	
34	Phoenix robellini	Dwarf date Palm	4"	8'	10'		1 TO 1	POOR	NO	NOT SHOWN ON SURVEY-TO BE REMOVED-TOO OLD FOR RELOCATION- WILL PROVIDE REPLACEMENT TREE	
35	Phoenix robellini	Dwarf date Palm	4"	8'	10'		1 TO 1	POOR	NO	NOT SHOWN ON SURVEY-TO BE REMOVED-TOO OLD FOR RELOCATION- WILL PROVIDE REPLACEMENT TREE	

THERE ARE NO NATIVE TREES OR PALM TREES ON THIS SITE. SOME PEOPLE WOULD CONSIDER COCONUTS AND THE CUBAN ROYAL AS NATIVES. BUT ACTUALLY THEY ARE NOT. ONLY THE FLORIDA ROYAL (ELATA) IS NATIVE REPLACEMENT . A TOTAL OF 6 REPLACEMENT PALM TREES SHALL BE PLACE ON SITE ON A 1 TO 1 BASIS
TWO TREES SHALL BE REPLACE ON AN INCH BY INCH BASIS THAT WILL TOTAL TO 6 INCHES IN CALIPER AT DBH HEIGHT.

Mariano Corral
Landscape Architect
Golf Course Design
Land Planning
Urban Design
Member of the American Society
of Landscape Architects

ASSOCIATION WITH
CHI CHI RODRIGUEZ
GOLF COURSE DESIGN

BROVA HOMES
958 JEFFERSON STREET
Hollywood, Florida 33019

ARCHITECT
Fernandez Tapones
Architects
7926 SW 48 St
Miami, Florida 33155
tel: 786.296.9895
fax: 786.513.0686
hector@farchitectspa.com



SCALE:
AS SHOWN
PROJECT NUMBER
33-052017-R
DATE:
05-21-17

REVISIONS:

SEAL:
REGISTERED LANDSCAPE ARCHITECT
MARIANO CORRAL
LA 6666671
STATE OF FLORIDA
L.I.C.# LA 6666671

SHEET NUMBER:
LD-1
OR:
3001 SW 109 Court
Miami, Florida 33168
OFF: (305) 551-1262
Fax: (305) 229-4146
EMAIL: marianocorral@comcast.net

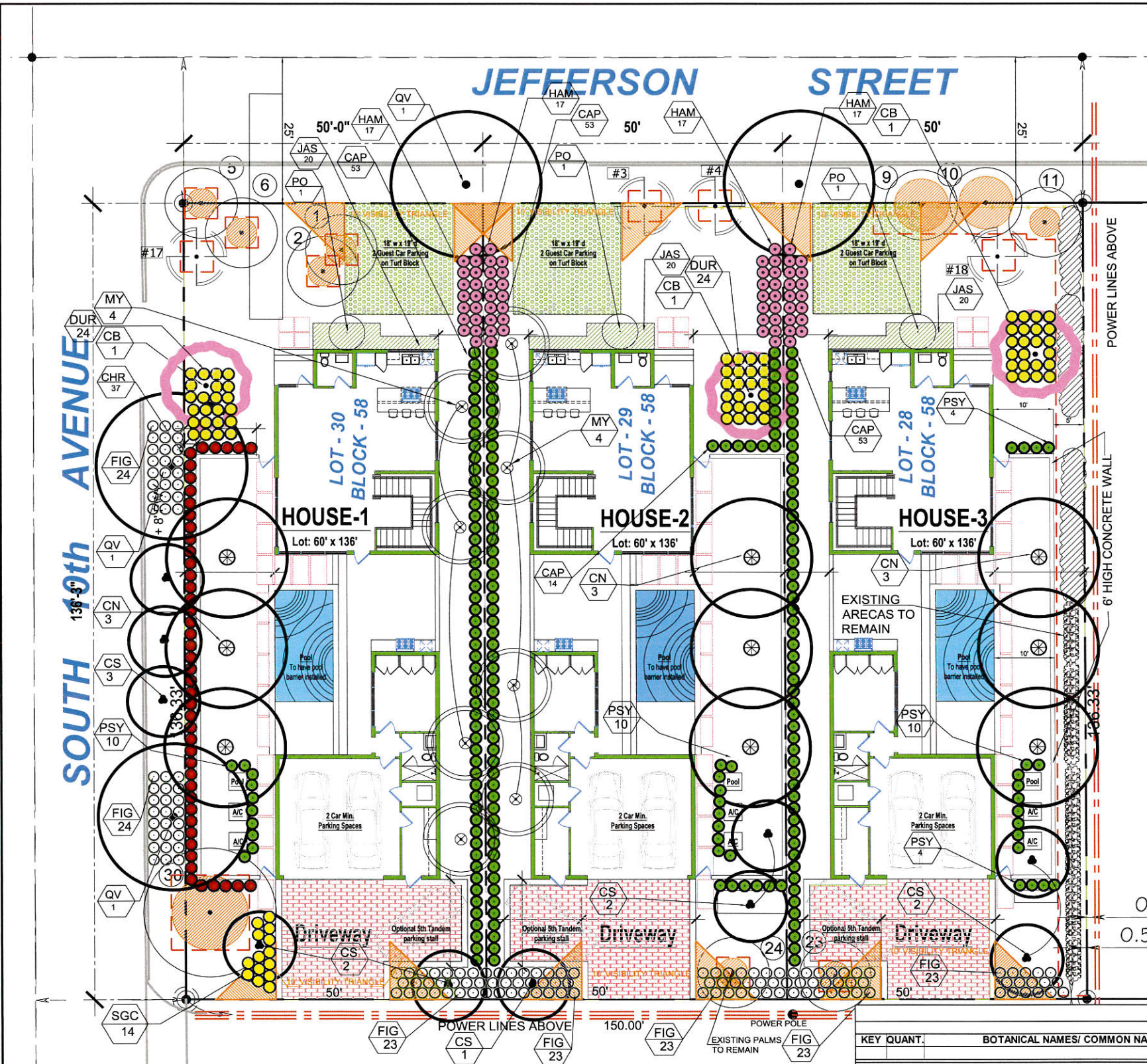

PRELIMINARY LANDSCAPE PLAN

SCALE: 1"=10'-0"



(CHR) COCOPLUM



(CAP) JAMAICAN CAPER



LANDSCAPE CALCULATIONS REQUIRED TO BE PERMANENTLY AFFIXED TO PLAN

ZONING DISTRICT: RS-6 NET LOT AREA: .156 ACRES 6,810 S.F.

TREES AND SHRUB REQUIREMENTS

	REQUIRED	PROVIDED
A. LOT# 30 CORNER HOUSE - THREE (3) PER LOT NATIVE TREES REQUIRED-60% = 12 TREES PROVIDED- 11 NATIVES= 92 PERCENT NATIVE	3	12
B. LOT# 29 - THREE (3) PER LOT NATIVE TREES REQUIRED-60% = 8 TREES PROVIDED- 7 NATIVES, 92 PERCENT NATIVE PLUS TWO RELOCATED PALM TREES	180	246
B. LOT# 29 - 15 SHRUBS PER TREE NATIVE SHRUBS REQUIRED-50% = 246 SHRUBS PROVIDED-141 NATIVES = 58% NATIVES	90	141
C. LOT# 28 - THREE (3) PER LOT NATIVE TREES REQUIRED-60% = 3 TREES PROVIDED- 2 NATIVES, 66 PERCENT NATIVE	3	3
C. LOT# 28 - 15 SHRUBS PER TREE NATIVE SHRUBS REQUIRED-50% = 151 SHRUBS PROVIDED-108 NATIVES = 72% NATIVES	45	201
ALL LOTS SHALL HAVE 100% IRRIGATION COVERAGE IN ACCORDANCE WITH CITY OF HOLLYWOOD CODE OF ORDINANCES AND REGULATION AT TIME OF PERMIT SUBMISSION	23	135

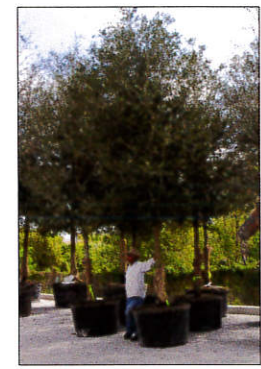

(QV) LIVE OAK



(MY) MYRCYNE

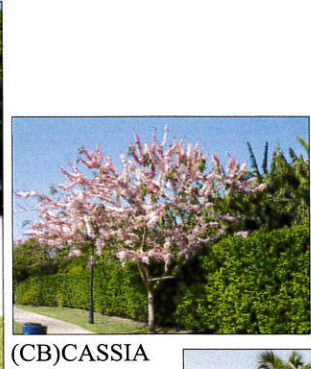

(CB)CASSIA BAKERIANA

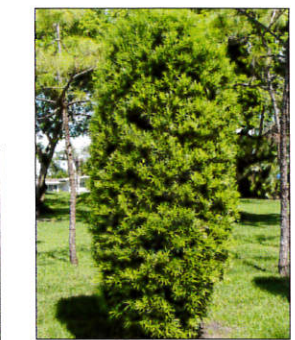

(PO) PODOCARPUS COLUMN



(FIG) GREEN ISLAND FICUS



(DUR) DURANTA



(CN) COCONUT PALMS



(PSY) WILD COFFEE



(SGC) DWARF ARBICOLA



(HAM) FIREBUSH

958 JEFFERSON												
KEY QUANT.		BOTANICAL NAMES/ COMMON NAMES		HGT	SPR	CALIPER	TYPE	FLOWERS	NATIVE	XERISCAPE REQ. TOLERANCE		REMARKS
						DBH HGT.	L, M, F, S	FRUITS		SALT	DROUGHT	
TREES and PALMS											HIGH, MED. LOW	FLORIDA # 1 MATERIAL
CB	3	Cassia bakeriana / Pink shower tree	12'	5'	2"		Medium	Pink	NO	Med-High	HIGH	BEAUTIFULL WHITE PINK FLOWERS IN THE SPRING 18' OVERALL MATCHED
CN	9	Cocos nucifera Green Malayan / Coconut Palm	6' of GREYWOOD				PALM	FRUIT	YES	MEDIUM	HIGH	
CS	10	Conocarpus e. "SERICEUS"/Silverbutton wodd	12'	5'	2"							
MY	8	Myrcianthes fragrans / Simpson's Stopper	10'	5'	2"		Small	FLOWERS	Yes	Medium	High	MATCHED
PO	3	Podocarpus macrophylla / Japanese Yew	8'	4'	3'		Med-Fine		NO	MEDIUM	HIGH	MATCHED FULL TO BASE
QV	4	Quercus virginiana / Live Oak	16'	8'	4"		Large	FRUIT	Yes	Medium	HIGH	CONTAINER GROWN (NO B AND B)
	37	total										
SHRUBS and GROUND COVERS												
CHR	37	Chrysobalanus horizontalis / Horizontal Cocoplum	24"	20"	24" oc		Medium	Fruit			HIGH	Native Shrub- grows to max. of 3' high
CAP	226	Capparis cynophallophora / Jamaican capers	24"	20"	24" OC		Medium	WHITE	YES	HIGH	HIGH	FULL TO BASE
DUR	72	Duranta repens Gold Mound / Duranta	18"	18"	24" oc		med-fine	Purple	YES	MED	HIGH	3 Gals. Full
FIG	163	Ficus macrophylla GREEN ISLAND FICUS	20"	20"	24" oc		Fine	Rose Color	NO	HIGH	HIGH	Excellent low shrub for urban environmet
JAS	60	Jasminum simplicifolium / Jasmine	18"	18"	24" OC		Medium	WHITE	NO	MEDIUM	HIGH	Good plant for urban environment
HAM	68	Hamelia patters "COMPACTA" / Firebush "COMPACTA"	18"-20"	20"	24" oc		Med-Fine	Red		HIGH	HIGH	This variety grows more compact-Can take shade but flowers less
PSY	34	Psychotria nervosa / Wild Coffee	24"	20"	30" oc		Medium	Fruit	YES	HIGH	HIGH	Excellent native for shade and attracts wild life
SGC	14	Schefflera arboricola "Gold capella" / Dwarf Gold Schefflelera	24"	20"	24" OC		Medium		NO	Medium	HIGH	FULL TO BASE- DROUGHT TOLERANT
	674											

Mariano Corral
Landscape Architect
Golf Course Design
Land Planning
Urban Design
Member of the American Society of Landscape Architects

ASSOCIATION WITH
CHI CHI RODRIGUEZ
GOLF COURSE DESIGN

BROVA HOMES
958 JEFFERSON STREET
Hollywood, Florida 33019

ARCHITECT

Fernandez Topones Architects
Architects A A0002311
7926 SW 48 St.
Miami Florida 33155
tel: 786.206.9895
fax: 786.513.0686
hector@fernandeztopones.com

SCALE: AS SHOWN
PROJECT NUMBER: 33-052017-R
DATE: 05-21-17
REVISIONS:

SEAL:
L.C.# LA 6666671
SHEET NUMBER: LP-1
OF:

SPECIFICATIONS AND DETAILS

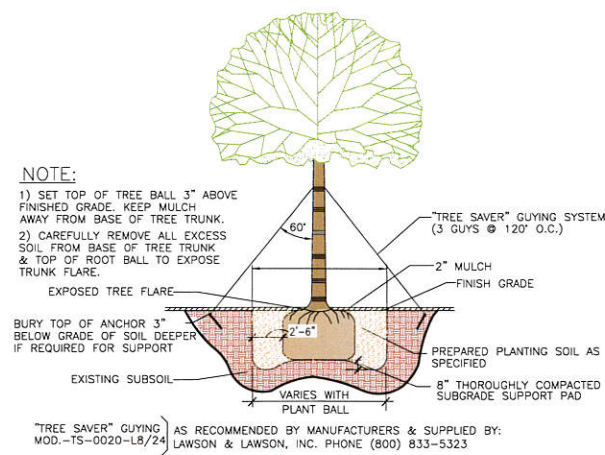

OPTION TWO:
SINGLE STEM TREE GUYING (1-1/2" - 3" CAL.)
N.T.S.

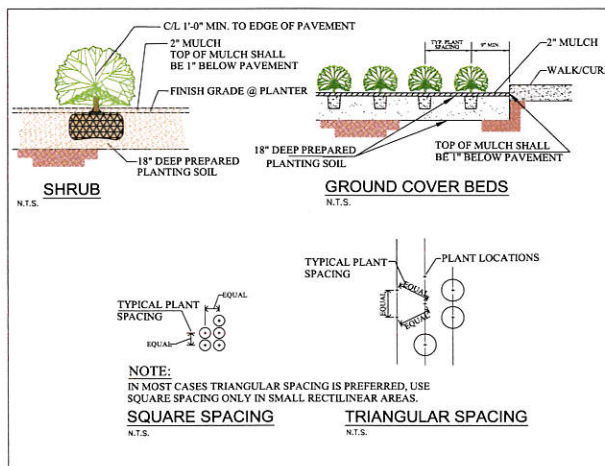

The TOP of TREE ROOTBALL shall be placed 3" above existing soil. This will insure that tree flare will be exposed and NO MULCH shall be placed on top of rootball.

If you must place mulch for appearance sake, lightly do so no more than 1/2" thick and 4" away from tree trunk. Create a 4" saucer around tree rootball 6' in diameter.

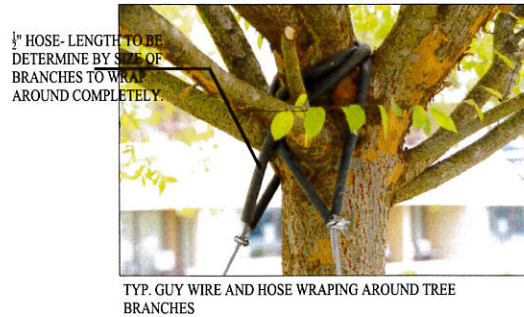

ALL PLANTING BEDS TO USE EUCALYPTUS GRADE A MULCH, OR ECO MULCH, OR SHREDDED WOOD PRODUCTS AND AS APPROVED AND CERTIFIED BY THE NATIONAL SOIL AND MULCH COUNCIL. (NO RED MULCH PLEASE)

NOTE: ALL GUYING SYSTEM TO BE REMOVED 12 MONTHS AFTER INSTALLATION. GC TO SUBMIT **CONFIRMATION** IN WRITING TO OWNER.

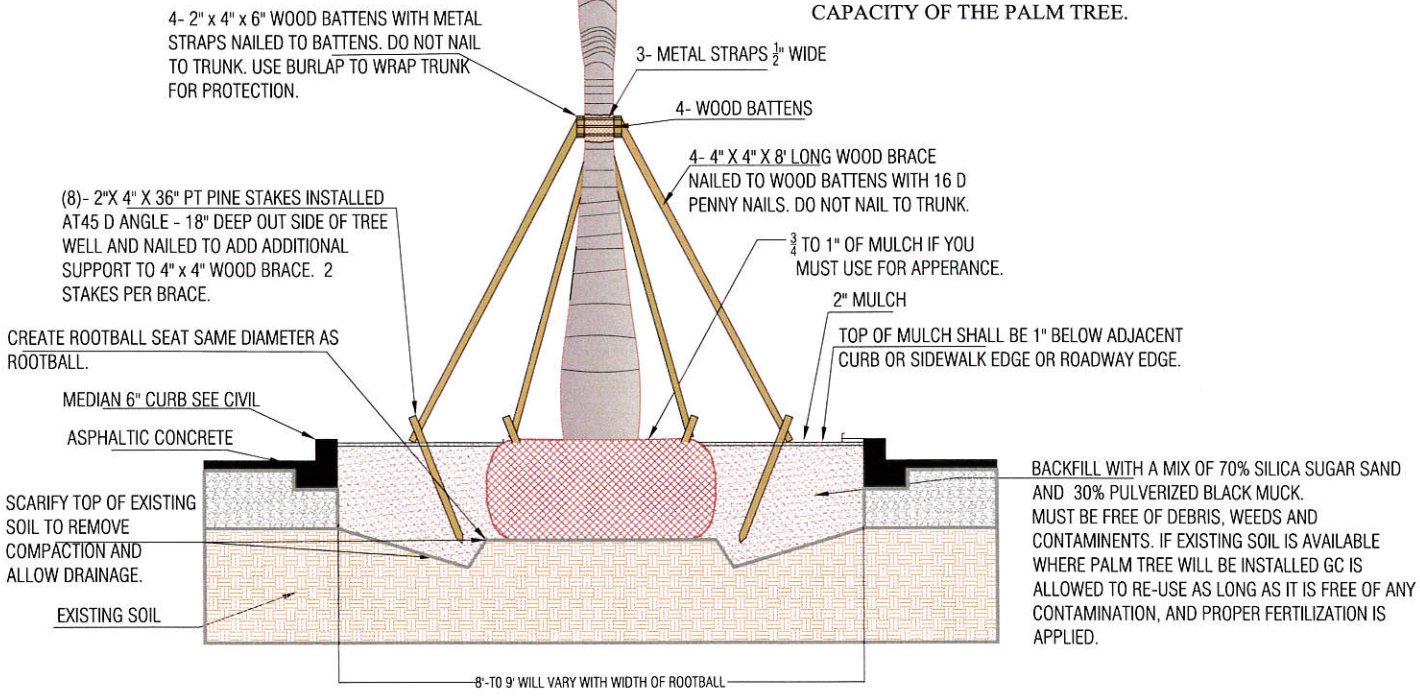

TYP. PALM TREE DETAIL
(NOT TO SCALE)

MC
Mariano Corral
Landscape Architect
Landscape Architecture
Golf Course Design
Land Planning
Urban Design
Member of the American Society of Landscape Architects
ASSOCIATION WITH
CHI CHI RODRIGUEZ
GOLF COURSE DESIGN

BROVA HOMES
958 JEFFERSON STREET
Hollywood, Florida 33019

ARCHITECT
BT
Fernandez Tapanes
Architects
7926 SW 48 St.
Miami, Florida 33155
tel. 786.206.9895
fax. 786.513.0686
hector@tarchitectspa.com



SCALE:	AS SHOWN
PROJECT NUMBER	33-052017-R
DATE:	05-21-17
REVISIONS:	

SEAL:
REGISTERED LANDSCAPE ARCHITECT
MARIANO CORRAL
LA 8866671
STATE OF FLORIDA
LIC.# LA 6666671
SHEET NUMBER:
LP-2
OF:
3001 SW 109 Court
Miami, Florida 33165
OFF: (305) 251-1262
FAX: (305) 229-4146
EMAIL: marianocorral@comcast.net

811
Know what's below.
Call before you dig.
IT'S THE LAW!

These Designs And Drawings Are The Copyrighted Property Of MARIANO CORRAL, LANDSCAPE ARCHITECT, Landscape Architects And Planners And May Not Be Reproduced Except With Specific Written Consent Of The Landscape Architect. The Contractor Must Check And Verify All Dimensions Of The Job And Be Responsible For Same. Reporting Any Discrepancies To The Landscape Architect Before Commencing Work. Drawings Not To Be Scaled.

Brova Homes

958 Jefferson St. Hollywood, Fl.

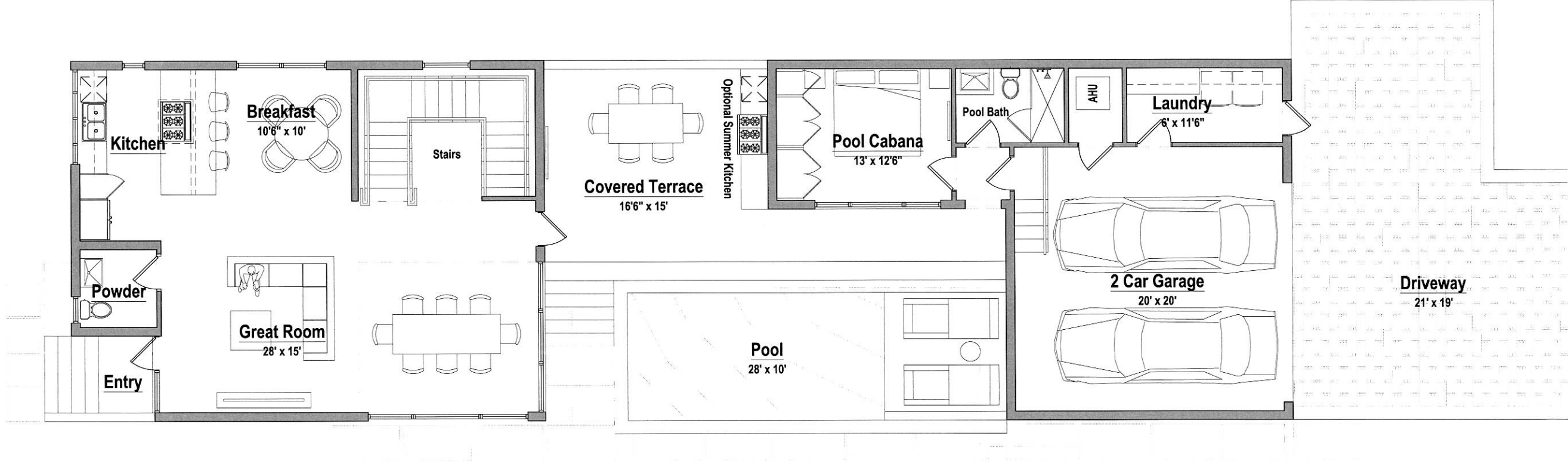

7926 SW 48 St.
Miami Florida 33155
tel. 786.206.9895
fax. 786.513.0686
hector@tarchitectspa.com
www.tarchitectspa.com

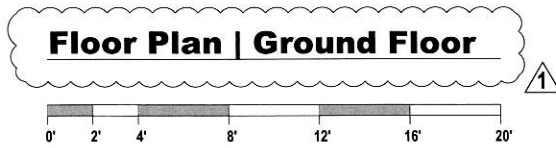

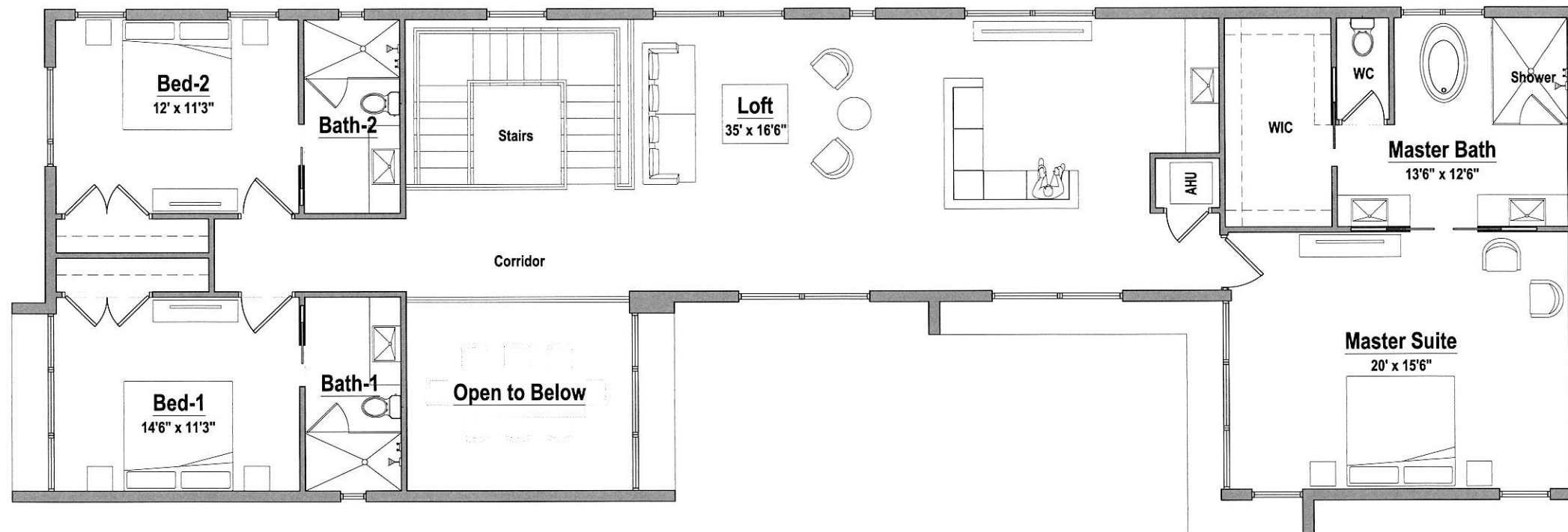

Floor Plan | Second Floor - OPTION 2
Scale: 1:48 1/4" = 1'-0"

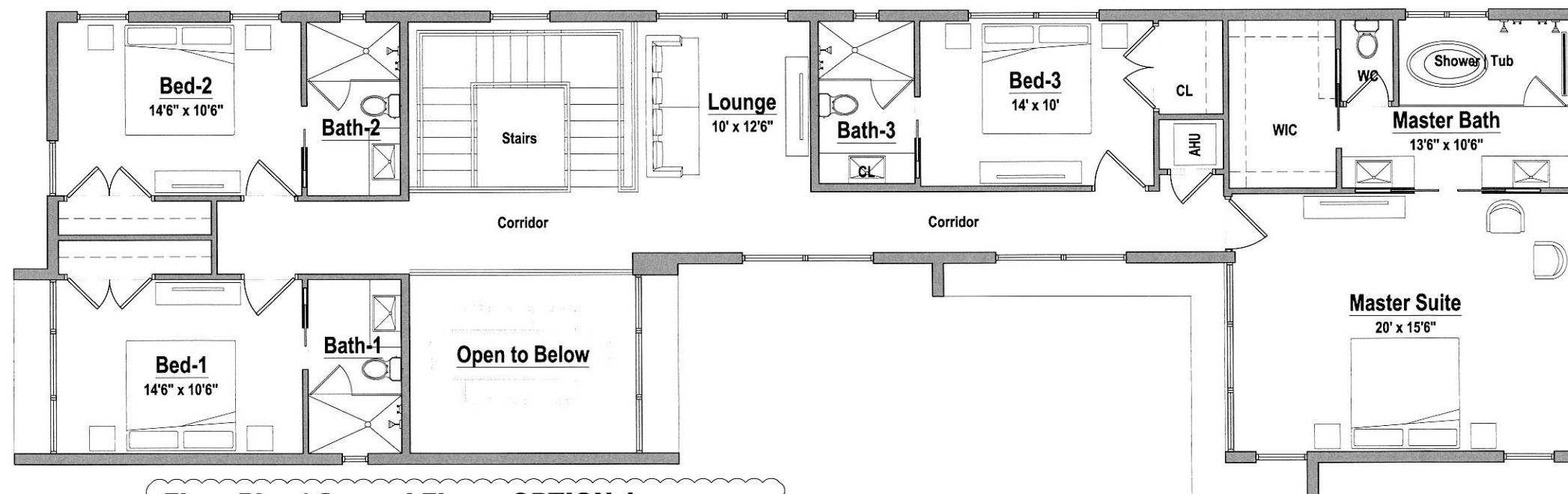

Floor Plan | Second Floor - OPTION 1

0' 2' 4' 8' 12' 16' 20'

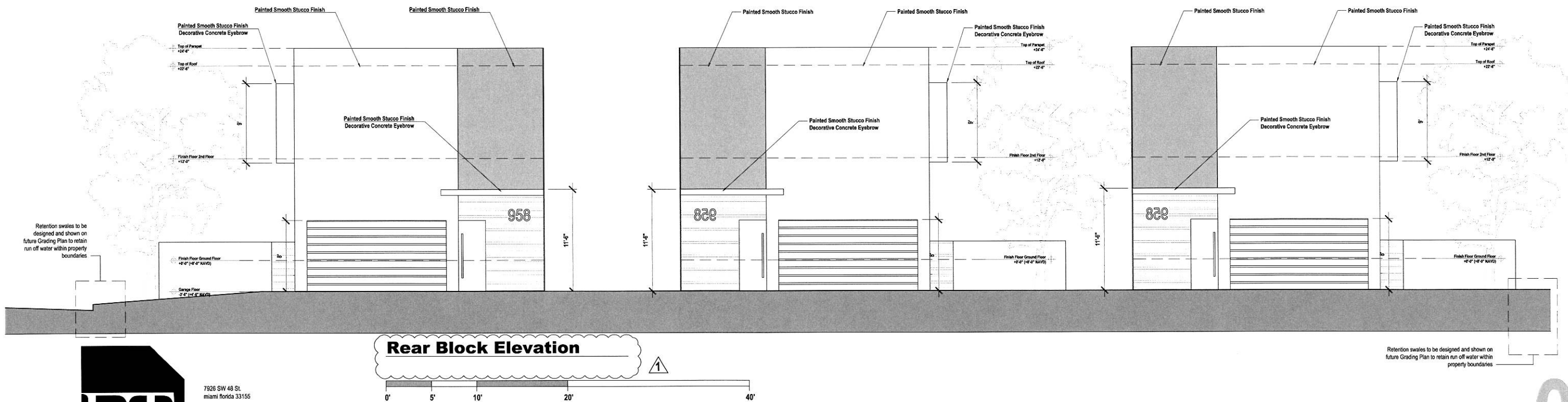
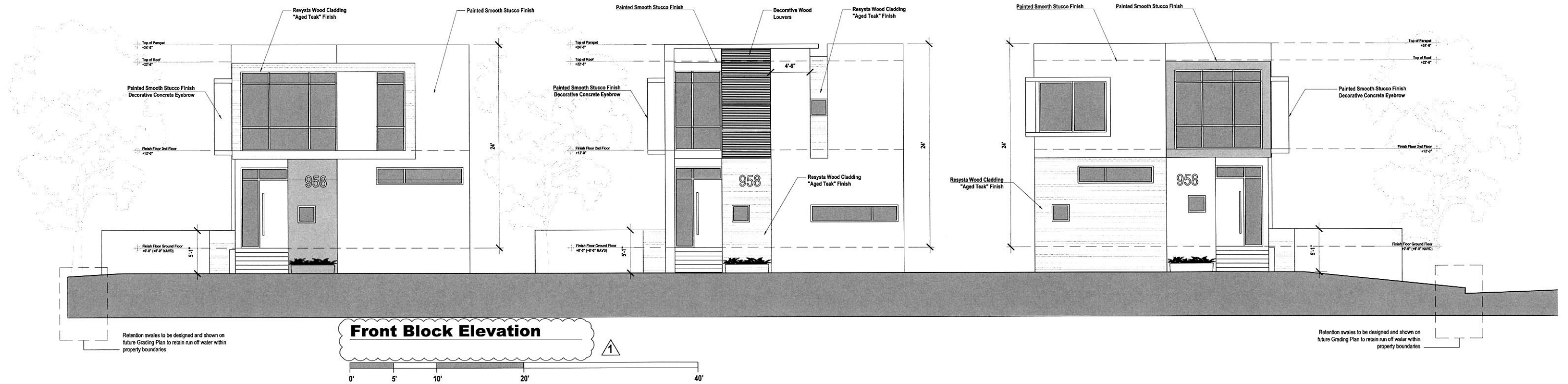

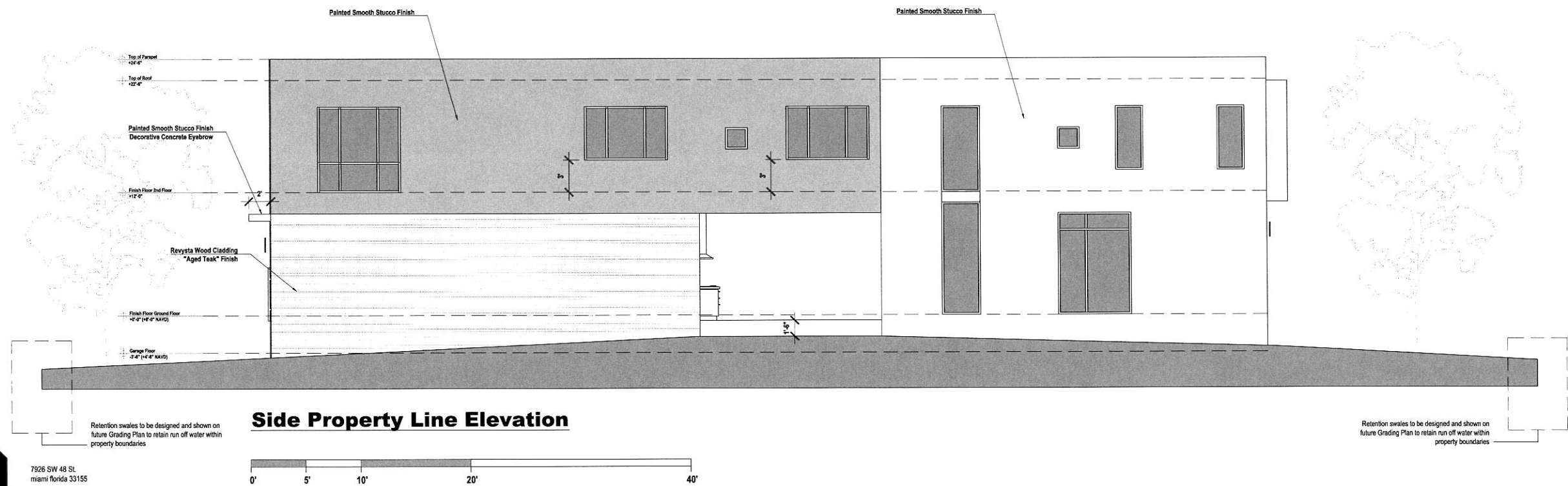
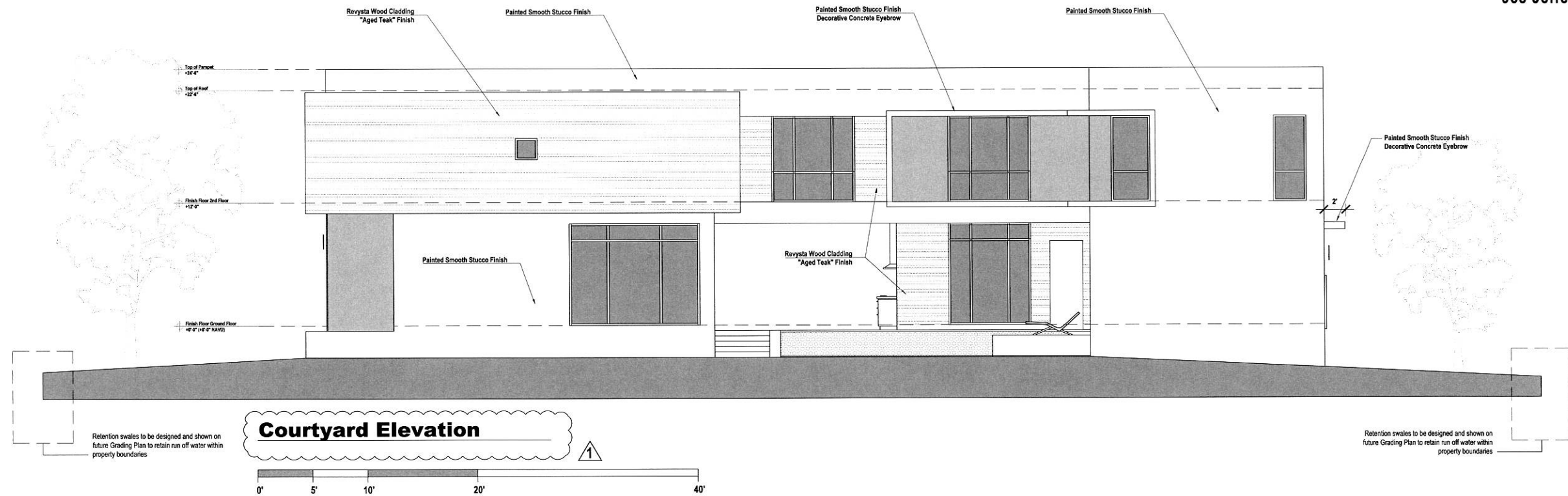



House 3 Perspective
Scale: NTS





House 2 Perspective
Scale: NTS





House 1 Perspective
Scale: NTS





Alley Perspective
Scale: NTS





Side Street View
Scale: NTS





Courtyard View
Scale: NTS





Jefferson Street View
Scale: NTS





Jefferson Street View
Scale: NTS



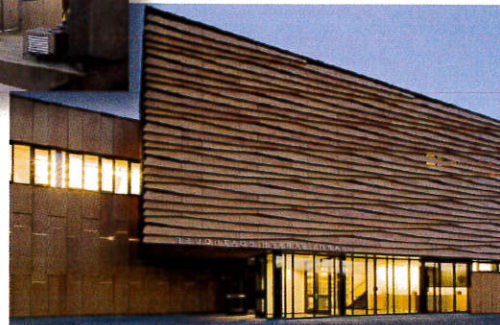
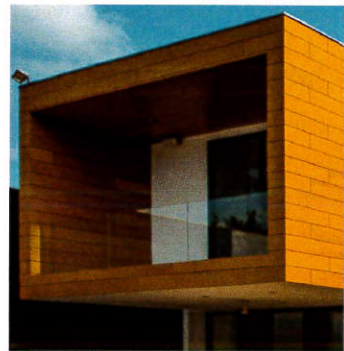

Zinc Panel or Wood Cladding

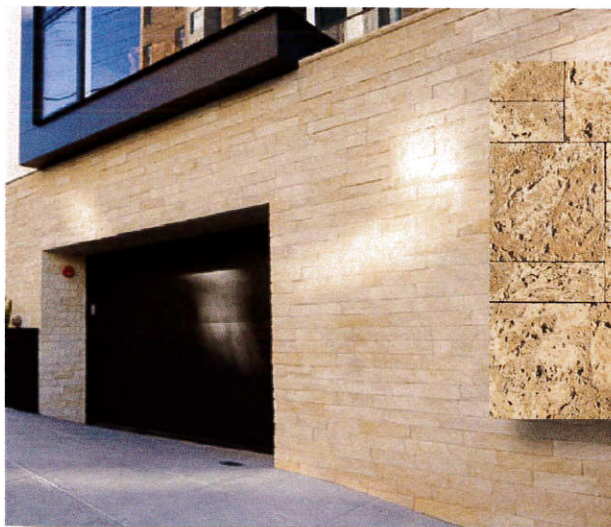

Stone Cladding



Oolite Limestone



Dimensional Limestone

Zinc Panel Cladding

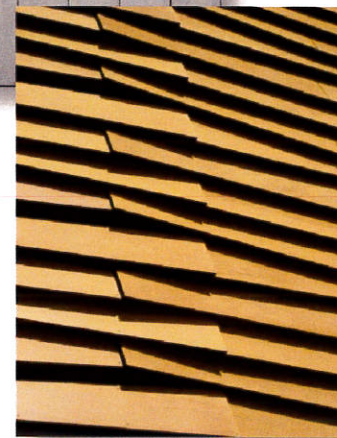
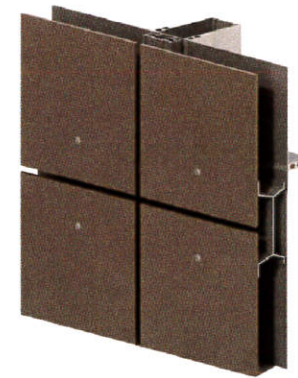
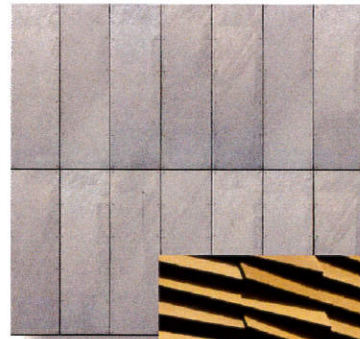

Wood Cladding

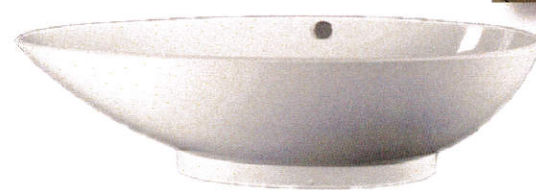
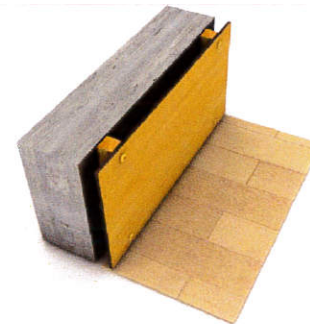

Interior Finishes | Bathroom

Brova Homes

958 Jefferson St. Hollywood, Fl.

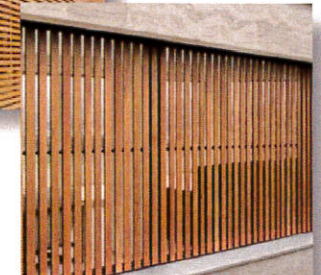

Wood Louvers

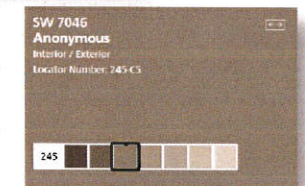
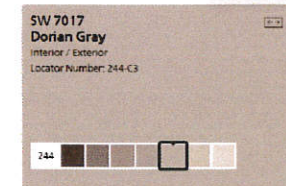
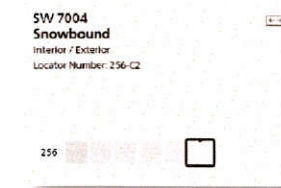

Paint Colors



Interior Finishes | Kitchen

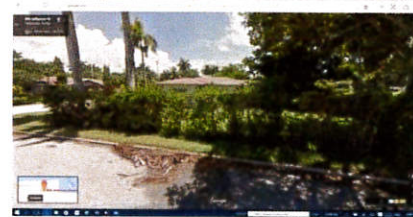
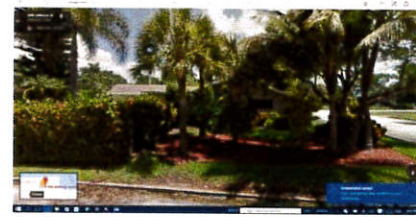

Jefferson Street | North Side

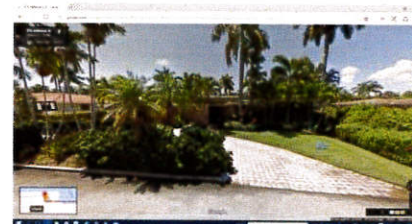

Jefferson Street South Side | East of 10th Avenue

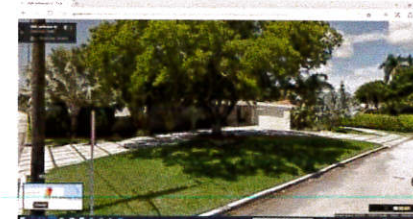
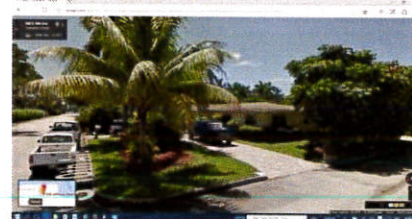
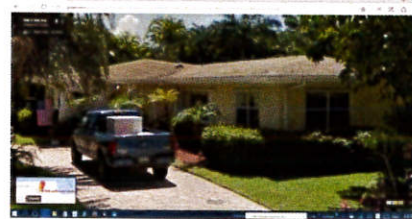

Jefferson Street South Side | West of 10th Avenue

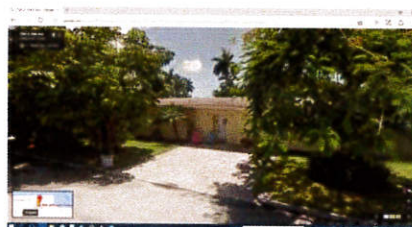

South 10th Avenue | East Side



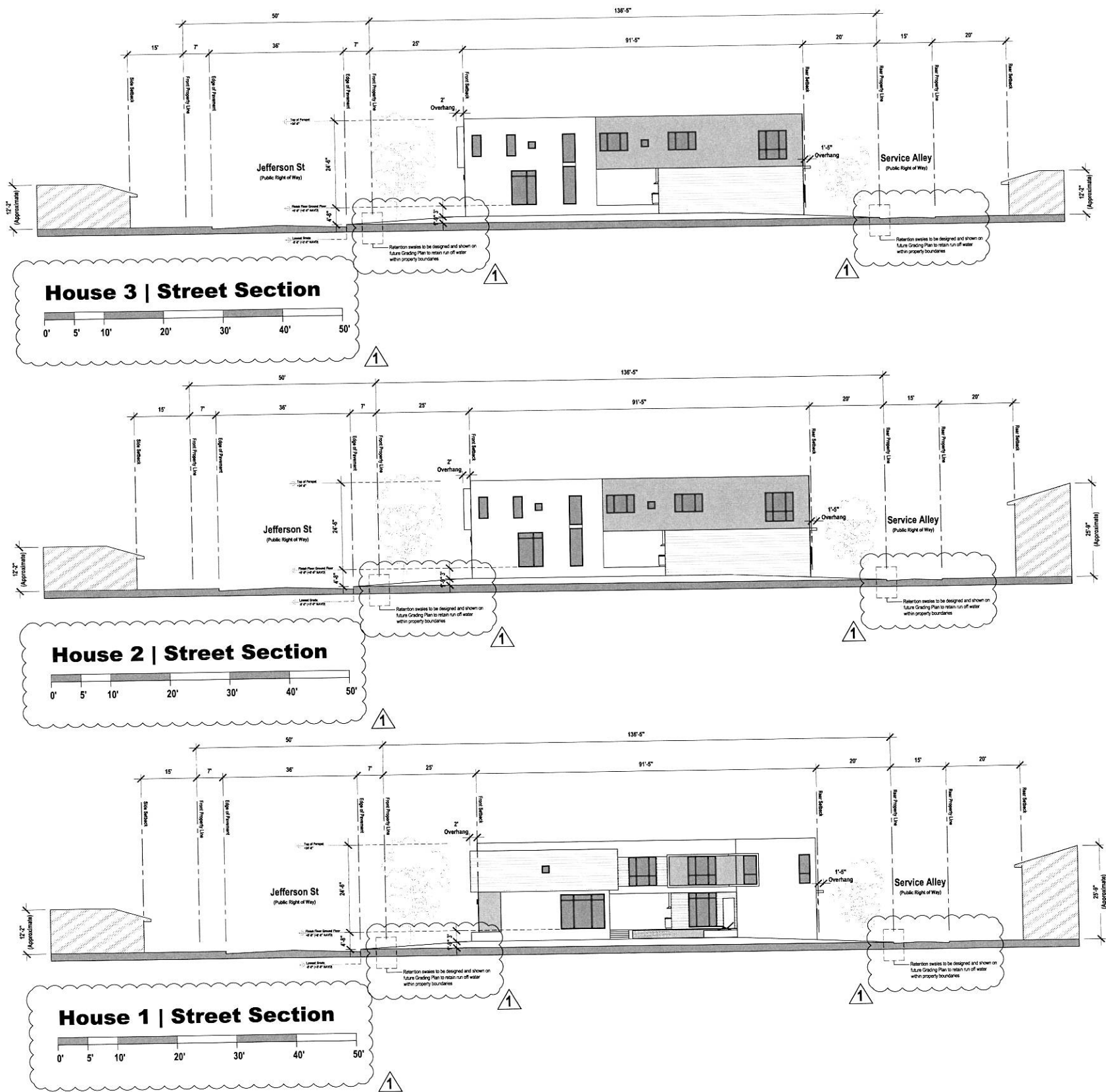

ATTACHMENT D

Aerial Photograph

Aerial - Historic Preservation Board

958 Jefferson Street

Folio 5142-14-02-1710

