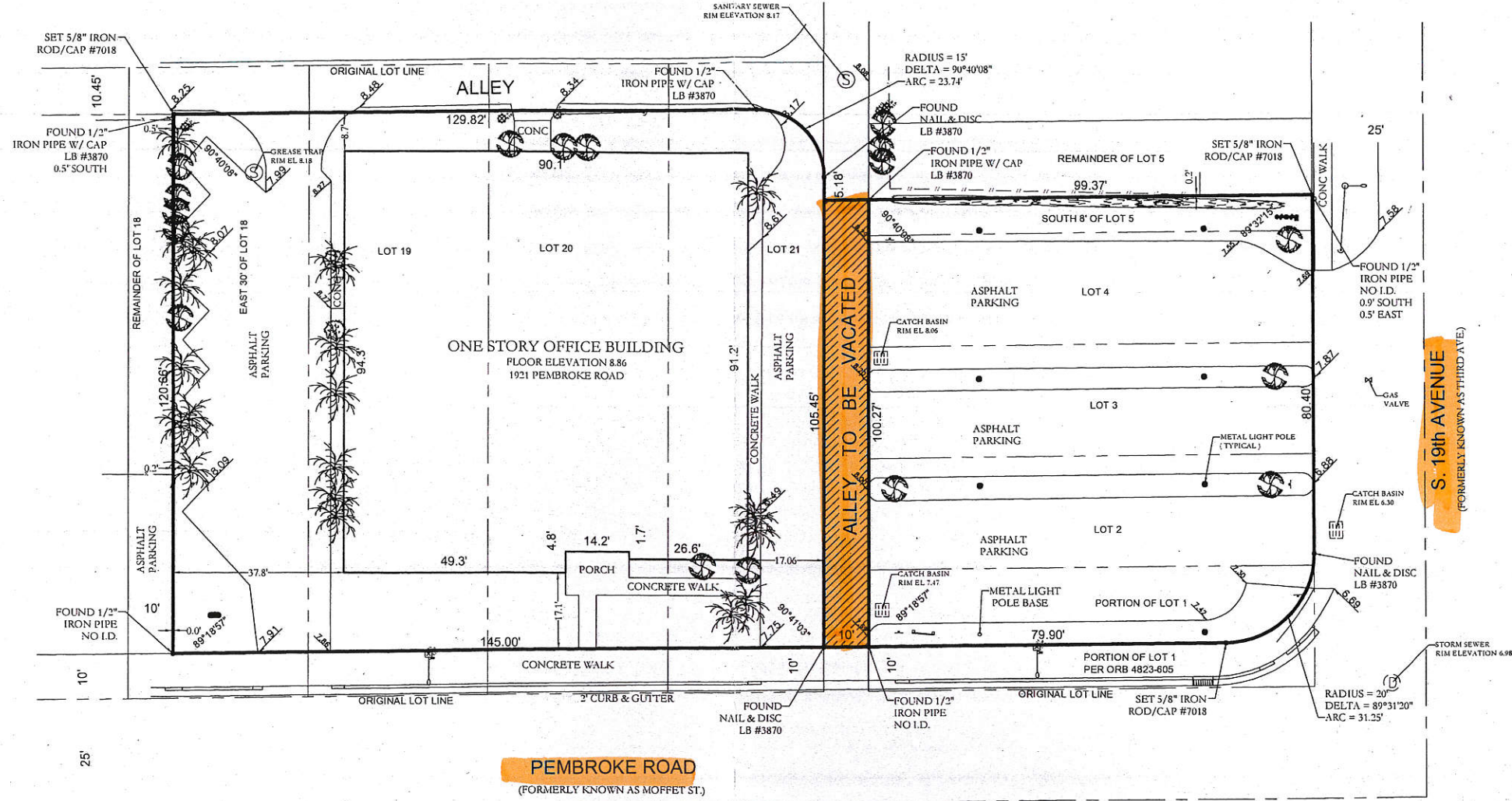

Exhibit "A"



DESCRIPTION OF ALLEY TO BE VACATED:
 A PORTION OF THE ALLEY LYING BETWEEN LOT 21, BLOCK 4, AND LOTS 1, 2, 3, 4 AND 5, BLOCK 4, BROWARD MANOR OF HOLLYWOOD", ACCORDING TO THE PLAT THEREOF, AS RECORDED IN PLAT BOOK 12, PAGE 48, OF THE PUBLIC RECORDS OF BROWARD COUNTY, FLORIDA,
 BOUNDED ON THE SOUTH BY A LINE 10 FEET NORTH OF, AND PARALLEL WITH THE SOUTH LINE OF BLOCK 4, AND
 BOUNDED ON THE NORTH BY THE WESTERLY PROLONGATION OF THE NORTH LINE OF THE SOUTH EIGHT (8) FEET OF SAID LOT 5.

- NOTES**
- 1) THE LAND DESCRIPTION SHOWN HEREON WAS PROVIDED BY THE CLIENT. EASEMENTS AND RIGHTS-OF-WAY PER RECORD PLAT HAVE BEEN SHOWN HEREON. NO FURTHER SEARCH FOR MATTERS OF RECORD HAS BEEN MADE BY THIS FIRM.
 - 2) THIS SURVEY IS PREPARED FOR THE SOLE AND EXCLUSIVE USE OF THE PARTIES AS SURVEYED FOR AND AS CERTIFIED TO AND SHALL NOT BE RELIED UPON BY ANY OTHER ENTITY OR INDIVIDUAL.
 - 3) ELEVATIONS SHOWN HEREON ARE BASED ON NATIONAL GEODETIC VERTICAL DATUM OF 1929.
 - 4) NORTH ARROW RELATIVE TO ASSUMED EAST ALONG THE CENTERLINE OF PEMBROKE ROAD.
 - 5) ADDITIONS OR DELETIONS TO SURVEY MAPS OR REPORTS BY OTHER THAN THE SIGNING PARTY OR PARTIES IS PROHIBITED WITHOUT WRITTEN CONSENT OF THE SIGNING PARTY OR PARTIES.

FEMA FLOOD INSURANCE RATE MAP				COMMUNITY NO.	
CITY OF HOLLYWOOD				125113	
BROWARD COUNTY, FLORIDA					
PANEL NO.	SUFFIX ZONE	FIRM DATE	BASE ELEV.	LOWEST FLR. ELEV.	AVG. GRD.
0317	G AE	10-02-97	8	8.86	8.3

REVISION			DATE	BY

SKETCH AND DESCRIPTION			
JOB #: RN8333	DATE: 1-17-14	DRAWN BY: MEB	
SCALE: 1" = 20'	FILE NO.:	CHECKED BY: SKS	

GIBBS LAND SURVEYORS
 2131 HOLLYWOOD BOULEVARD, SUITE 204
 HOLLYWOOD, FL 33020 (954) 923-7666
 LICENSED BUSINESS NO. 7018

[Signature]
 STEPHEN K. GIBBS, FOR THE FIRM
 PROFESSIONAL SURVEYOR & MAPPER
 FLORIDA REGISTRATION NO. 447

NOT VALID WITHOUT THE SIGNATURE AND ORIGINAL RAISED SEAL OF THE FLORIDA LICENSED SURVEYOR AND MAPPER