 <p>Submit Proposals To: City of Hollywood 2600 Hollywood Boulevard Hollywood, Florida 33020 Office of City Clerk, Room 221</p>	<p>CITY OF HOLLYWOOD, FLORIDA</p> <p>REQUEST FOR QUALIFICATIONS</p> <p>PROPOSER ACKNOWLEDGMENT</p>
---	---

<p>RFQ Title: Continuing Contract for Structural Engineering Services (PW 14-009)</p> <p>RFQ No.: 4421-14-RD</p> <p>Service Required: as above</p>	<p>Proposals must be received prior to 3:00 P.M. May 30, 2014 and may not be withdrawn within 90 calendar days after such date and time. Proposals received by the date and time specified will be opened in Room 303. All Proposals received after the specified date and time will be returned unopened.</p> <p>Procurement Services Contact: Ralph Dierks, or Linda Silvey, or Joel Wasserman or his designee</p> <p>Telephone No.: (954) 921-3223 or (954) 921-3200 or (954) 921-3290</p>
--	---

PROPOSER ACKNOWLEDGMENT

THIS FORM MUST BE COMPLETED AND SUBMITTED PRIOR TO THE DATE AND THE TIME OF PROPOSAL OPENING. THE PROPOSAL SUMMARY SHEET PAGES ON WHICH THE PROPOSER ACTUALLY SUBMITS A PROPOSAL AND ANY PAGES UPON WHICH INFORMATION IS REQUIRED MUST BE COMPLETED AND ATTACHED WITH THE PROPOSAL.

Proposer's Name: <u>DURAN CONSULTING ENG.</u>	Fed. ID No. or SS Number
Complete Mailing Address: <u>233 N.W. 85th COURT</u> <u>MIAMI, FL 33126</u>	Telephone No.: <u>(305) 992-3991</u> Fax No.: <u>(305) 264-8220</u>
Do You Have a Permanent Office Located in the City of Hollywood? Yes <input type="checkbox"/> No <input checked="" type="checkbox"/>	E-Mail Address: <u>ronald@DuranConsultEng.com</u>
Indicate type of organization below: Corporation <input checked="" type="checkbox"/> Partnership <input type="checkbox"/> Individual <input type="checkbox"/> Other	

ATTENTION: FAILURE TO SIGN (PREFERABLY IN BLUE INK) OR COMPLETE ALL RFP SUBMITTAL FORMS AND FAILURE TO SUBMIT ALL PAGES OF THE RFP DOCUMENT AND ANY ADDENDUMS ISSUED MAY RENDER YOUR RFP NON-RESPONSIVE.

THE PROPOSER CERTIFIES THAT THIS PROPOSAL IS BASED UPON ALL CONDITIONS AS LISTED IN THE PROPOSAL DOCUMENTS AND THAT HE/SHE HAS MADE NO CHANGES IN THE PROPOSAL DOCUMENT AS RECEIVED. HE FURTHER PROPOSES AND AGREES, IF HIS/HER PROPOSAL IS ACCEPTED, HE/SHE WILL EXECUTE AN APPROPRIATE AGREEMENT FOR THE PURPOSE OF ESTABLISHING A FORMAL CONTRACTUAL RELATIONSHIP BETWEEN HIM/HER AND THE CITY OF HOLLYWOOD, FLORIDA, FOR THE PERFORMANCE OF ALL REQUIREMENTS TO WHICH THIS PROPOSAL PERTAINS.

RONALD DURAN, P.E.
Authorized Name (Type or Print)

PRESIDENT
Title

[Signature]
Authorized Signature

RFQ CHECKLIST

Please check each line item after the completion of the appropriate item.

- ✓ I verify that the signature on page number one (1) is the signature of the person authorized to bind the agreement. (Preferably in blue ink)
- ✓ I acknowledge reading and signing the Hold Harmless Statement.
- ✓ I have included all information, certificates, licenses and additional documentation as required by the City in this RFQ document.
- ✓ I have checked for any addendums to this RFQ, and will continue to check for any addendums up to the due date and time of this RFQ.
- ✓ I have submitted one (1) original and ten (10) copies of the entire proposal with addendums.
- ✓ I have verified that the outside address label of my RFQ package is clearly marked to include my company's name, address, RFQ number and date of RFQ opening.
- ✓ I have read and completed (if applicable) the "Disclosure of Conflict of Interest". ^{N/A}

NAME OF COMPANY: DURAN CONSULTING ENGINEERS, INC.

PROPOSER'S NAME: RONALD DURAN, P.E.

PROPOSER'S AUTHORIZED SIGNATURE: 

DATE: 05/30/14

of this Contract, or find the Consultant in default and terminate this Contract.

- E. Said insurance shall be written by a company or companies licensed to do business in the State of Florida and rated no less than A+ in the latest edition of "Best's Key Rating Guide," published by A.M. Best Company.
- F. Recognizing that the work governed by this contract involves the furnishing of advice or services of a professional nature, the Contractor shall purchase and maintain, throughout the life of the contract, **Professional Liability Insurance** which will respond to damages resulting from any claim arising out of the performance of professional services or any error or omission of the Contractor arising out of work governed by this contract.

The minimum limits of liability shall be:
\$250,000 per occurrence/\$500,000 Aggregate

HOLD HARMLESS AND INDEMNITY CLAUSE:

DURAN CONSULTING ENGINEERS, INC.

(Company Name and Authorized Signature, Print Name)

,the contractor shall indemnify, defend and hold harmless the City of Hollywood, its elected and appointed officials, employees and agents for any and all suits, actions, legal or administrative proceedings, claims, damage, liabilities, interest, attorney's fees, costs of any kind whether arising prior to the start of activities or following the completion or acceptance and in any manner directly or indirectly caused, occasioned or contributed to in whole or in part by reason of any act, error or omission, fault or negligence whether active or passive by the contractor, or anyone acting under its direction, control, or on its behalf in connection with or incident to its performance of the contract.

DURAN CONSULTING ENGINEER, INC.

(Company Name and Authorized Signature, Print Name)

further certifies that it will meet all insurance requirements of the City of Hollywood and agrees to produce valid, timely certificates of coverage.

XVII. TRUTH-IN-NEGOTIATION CERTIFICATE:

Signature of this Contract by Consultant shall act as the execution of a truth-in-negotiation certificate stating that wage rates and other unit costs supporting the compensation of this Contract are accurate, complete, and current at the time of contracting. The original contract price and any additions thereto shall be adjusted to exclude any significant sums by which the City determines the contract price was increased due to inaccurate, incomplete, or non-current wage rates and other unit costs. All such contract adjustments shall be made within one (1) year following the end of this Contract.

May 30, 2014

Attn.: Mr. Ralph Dierks, Procurement Manager
City of Hollywood
Procurement Services Division
2600 Hollywood Boulevard
Hollywood, Florida 33020

Re.: Letter of Interest
Bid/Proposal Number: RFQ-4421-14-RD

Response Date: 05/30/2014

Dear Mr. Dierks,

It is a great pleasure to submit this Letter of Interest for the referenced bid/proposal to provide Structural Engineering services to the City of Hollywood, for our participation with the following basic information:

Company Name: Duran Consulting Engineers, Inc.	CAGE No.: 6XKZ0
Address: 233 N.W. 85 th Court, Miami, FL 33126	NAICS Codes: 541310, 541330 and 541350
DUNS Number: 008035414	Business Category: Small Business and DBE

As a young firm emerged from the recent economic crisis, we have organized a strong team of professionals with broad experience in structural engineering design and inspection. Not only have we worked on all aspects of building design, but also provided extensive services in inspection, restoration, renovation, remodeling and forensic engineering, as well as structural evaluations and assessments. This experience allows us to recognize the critical location(s) of deficiencies and to accurately determine the causes, including the recognition of cracks and settlements for which we may classify and recommend proper corrections. Also, our extensive experience in restoration, renovation and remodeling allows us to proficiently foresee the future needs of the facilities; we may then make the best and most innovative recommendations for enhancing the building functionality and structural soundness.

We understand most of the critical natural generators of the largest lateral forces acting against buildings, such as seismic movement and hurricane winds. The hands-on experience that gives us this knowledge also gives us the ability to discover structural deficiencies that may prove intangible to engineers of less practice.

We are bidding with professionals uniquely qualified for the purpose of this solicitation and capable of facing challenges in all of the areas required, which may include but are not limited to site investigations, site surveys, building evaluation reports, feasibility studies, project development studies, budget estimating, master planning, concept designs, construction documents, detailed construction estimating, constructability reviews, technical design reviews, construction management, shop drawing review, record drawings, and construction site inspection.

Our disciplines, expertise and performance will extend as needed to include all areas that you require. We trust that the City of Hollywood authorities will focus on the breadth of experience of our professionals and allow us to demonstrate our capabilities. We are ready to service you in all your supplemental design, inspection and evaluation needs.

Sincerely,



Ronald Duran, P.E. – President
Duran Consulting Engineers, Inc.

STATEMENT OF QUALIFICATIONS

FOR BID/PROPOSAL NUMBER: RFQ-4421-14-RD

RESPONSE DATE: 05-30-14

Company Data

Company Name: Duran Consulting Engineers, Inc.
Point of Contact: Ronald Duran, P.E. Ph.: (305) 992-3991
233 N.W 85th Court Fax: (305) 264-8220
Miami, FL 33126 Email: ronald@DuranConsultEng.com
DUNS Number: 008035414
CAGE No.: 6XKZ0
NAICS Codes: 541310, 541330 and 541350
Business Category: Small Business and DBE

Overview

Duran Consulting Engineers, Inc. (DCE) emerged during the recession of 2008 when a group of highly-qualified engineers came together determined to fight job losses and the lack of employment that almost paralyzed their hard-hit industry in South Florida. With resolve and determination, this team led by Ronald Duran, P.E., was **incorporated in 2012** and is today a growing firm comprised of experienced and motivated professionals. The company provides a large variety of structural and civil engineering consulting services, with capabilities in the design and inspection of hi-rise buildings, residential, commercial and industrial structures, steel and concrete bridges, including bascule bridges, port structures and civil specialties (i.e. marinas, sea walls, cofferdams and retaining walls). The firm is also experienced in wind and seismic analysis and counts on state-of-the-art software for studying structures of any type and size.

Building Design and Inspection

Our firm has been organized with highly qualified civil and structural engineers with experience in over 100 hi-rise and midrise building designs and construction inspections, most of them in the South Florida area and some in California. Our experience extends internationally with designs in Mexico, Puerto Rico, Colombia, Bolivia and Cuba. During construction of many of the designed buildings, our engineers have performed construction consulting contract management, reviewed shop drawings, participated in construction meetings, resolved construction issues, prepared and supervised remedial works, work schedules and other related activities.

State-of-the-art software for finite element analysis of frames, slabs and foundation is utilized in combination with other supplementary high-level software for post-tensioned structure design, such as Auto-CADD drafting and detailing and other relevant aiding software including MS Excel and more.

Existing Building Inspection, Evaluation and Forensic Engineering

We have extensive experience in existing building and condominium residence and facility inspections, covering all areas related with evaluation, repair designs, building certifications, remodeling, restoration and forensic engineering assessments. Highly sophisticated frame analysis has been performed for several of these buildings when large repairs or reconstruction needs have emerged after the assessments.

We have also participated as expert witnesses in some of the community's legal procedures for collecting the assessed cost of construction, for which we must keep updated with codes and regulations, as well as latest product developments and the ability to compare adverse or advantageous aspects of many products available in the market or under investigation.

Specialty Engineering Design and Inspection

DCE engineers are skilled in the design of specialty engineering items producing shop drawing calculations and design of trusses of all kinds using wood, structural steel and light gauge metal. We have designed light gauge metal framing, curtain walls and exterior ceilings.

Civil Engineering Design and Inspection

Our roster includes civil engineers with extensive experience in paving, grading and drainage as well as water and sewer design and inspection. This expertise includes structural design of civil components of highways and bridges such as retaining walls, box culverts and sheet piling. Our civil engineers have also performed design of civil components in other areas of engineering such as marinas and ports, as well as extra deep and extra strong sheet piling for construction of pump stations in Lake Pontchartrain in Louisiana.

Bridge Design and Inspection

DCE's capacity extends to bridge design consulting, with dozens of VECP (Value Engineering Change Proposal) designs and numerous bridge temporary construction component designs and inspections. Our practice includes entire bridge redesigns and large components such as trestles and crane temporary supports.

Diversification and Commitment

DCE's knowledge base and services cover a wide spectrum of engineering needs throughout structural and civil specialties. Our diverse portfolio allows us to address projects of several dimensions within our discipline. DCE is committed to face challenges of any kind where its expertise can reach, with enthusiastic dedication to investigation and design method development as needed. Our clients receive the flexibility of our various areas of expertise plus the dedication to meet all challenges within the breadth of a structural or civil design project. Our capacity to diversify can include, when necessary, sub-consulting to fulfill the scope of any project awarded. We will also rent, lease or purchase vehicles and equipment as necessary to meet project needs.



Ronald Duran, P.E. – President
Duran Consulting Engineers, Inc.

State of Florida

Board of Professional Engineers

Attests that

Duran Consulting Engineers Inc.



is authorized under the provisions of Section 471.023, Florida Statutes, to offer engineering services to the public through a Professional Engineer, duly licensed under Chapter 471, Florida Statutes.

Expiration: 2/28/2015

Audit No: 228201504896

Certificate of Authorization

CA Lic. No:

30283

State of Florida

Department of State

I certify from the records of this office that DURAN CONSULTING ENGINEERS, INC. is a corporation organized under the laws of the State of Florida, filed on March 1, 2012.

The document number of this corporation is P12000021204.

I further certify that said corporation has paid all fees due this office through December 31, 2014, that its most recent annual report/uniform business report was filed on March 24, 2014, and its status is active.

I further certify that said corporation has not filed Articles of Dissolution.

*Given under my hand and the
Great Seal of the State of Florida
at Tallahassee, the Capital, this
the Thirtieth day of May, 2014*



Ken Peterson
Secretary of State

Authentication ID: CU8335635010

To authenticate this certificate, visit the following site, enter this ID, and then follow the instructions displayed.

<https://efile.sunbiz.org/certauthver.html>

ARCHITECT - ENGINEER QUALIFICATIONS

PART I - CONTRACT-SPECIFIC QUALIFICATIONS

A. CONTRACT INFORMATION

1. TITLE AND LOCATION *(City and State)*

Continuing Contract for Structural Engineering Services (PW 14-009)

2. PUBLIC NOTICE DATE

05/2014

3. SOLICITATION OR PROJECT NUMBER

RFQ-4421-14-RD

B. ARCHITECT-ENGINEER POINT OF CONTACT

4. NAME AND TITLE

RONALD DURAN, P.E. - PRESIDENT

5. NAME OF FIRM

DURAN CONSULTING ENGINEERS, Inc.

6. TELEPHONE NUMBER

(305) 992-3991

7. FAX NUMBER

(305) 264-8220

8. E-MAIL ADDRESS

ronald@DuranConsultEng.com

C. PROPOSED TEAM

(Complete this section for the prime contractor and all key subcontractors.)

	(Check)				9. FIRM NAME	10. ADDRESS	11. ROLE IN THIS CONTRACT
	PRIME	JV	PARTNER	SUBCON-TRACTOR			
a.	✓				DURAN CONSULTING ENGINEERS, Inc. <input type="checkbox"/> CHECK IF BRANCH OFFICE	233 N.W. 85th Court Miami, Florida 33126 Ph.: (305) 992-3991 ronald@DuranConsultEng.com	GENERAL COORDINATION AND CONTACT/ COMMUNICATION WITH THE CLIENT, AND MULTI-DISCIP. ENGINEERING SERVICES
b.					 <input type="checkbox"/> CHECK IF BRANCH OFFICE		
c.					 <input type="checkbox"/> CHECK IF BRANCH OFFICE		
d.					 <input type="checkbox"/> CHECK IF BRANCH OFFICE		
e.					 <input type="checkbox"/> CHECK IF BRANCH OFFICE		
f.					 <input type="checkbox"/> CHECK IF BRANCH OFFICE		

D. ORGANIZATIONAL CHART OF PROPOSED TEAM

☐ *(Attached)*

E. RESUMES OF KEY PERSONNEL PROPOSED FOR THIS CONTRACT*(Complete one Section E for each key person.)*

12. NAME RONALD DURAN, P.E.	13. ROLE IN THIS CONTRACT COORDINATION & SUPERVISION	14. YEARS EXPERIENCE	
		a. TOTAL 39	b. WITH CURRENT FIRM 2

15. FIRM NAME AND LOCATION *(City and State)*

DURAN CONSULTING ENGINEERS, Inc. - 233 NW 85th Court, Miami, FL 33126

16. EDUCATION *(DEGREE AND SPECIALIZATION)*

CIVIL/STRUCTURAL ENGINEER

17. CURRENT PROFESSIONAL REGISTRATION *(STATE AND DISCIPLINE)*

FLORIDA REG. No. 36075 - CIVIL ENGINEER

18. OTHER PROFESSIONAL QUALIFICATIONS *(Publications, Organizations, Training, Awards, etc.)***CONTINUING EDUCATION PROVIDER FOR PROFESSIONAL ENGINEERS IN FLORIDA****19. RELEVANT PROJECTS**

a.	(1) TITLE AND LOCATION <i>(City and State)</i> Metro System - Lima, Peru	(2) YEAR COMPLETED	
		PROFESSIONAL SERVICES 2013	CONSTRUCTION <i>(If applicable)</i>
(3) BRIEF DESCRIPTION <i>(Brief scope, size, cost, etc.)</i> AND SPECIFIC ROLE Analysis and Seismic design of concrete and steel structures, finite element modeling of 4 metro station using ETABS and SAFE. Design for Steel Column, Foundations & Slab.		<input checked="" type="checkbox"/> Check if project performed with current firm	
b.	(1) TITLE AND LOCATION <i>(City and State)</i> Mikado, Hotel DeL'Opera - Miami, Florida	(2) YEAR COMPLETED	
		PROFESSIONAL SERVICES 2010	CONSTRUCTION <i>(If applicable)</i>
(3) BRIEF DESCRIPTION <i>(Brief scope, size, cost, etc.)</i> AND SPECIFIC ROLE 40-Story residential retail hotel & parking. Pile foundation and partial study of shearwalls. Project manager Structural Design and Inspection.		<input type="checkbox"/> Check if project performed with current firm	
c.	(1) TITLE AND LOCATION <i>(City and State)</i> Paramount at Edge Water - Miami, Florida	(2) YEAR COMPLETED	
		PROFESSIONAL SERVICES 2008	CONSTRUCTION <i>(If applicable)</i> 2008
(3) BRIEF DESCRIPTION <i>(Brief scope, size, cost, etc.)</i> AND SPECIFIC ROLE 52-Story residential and commercial with 6-story parking garage, P.T. slabs, pile foundation. Project manager Structural Design and Inspection		<input type="checkbox"/> Check if project performed with current firm	
d.	(1) TITLE AND LOCATION <i>(City and State)</i> Terrazas at River park Condominium - Miami, Florida	(2) YEAR COMPLETED	
		PROFESSIONAL SERVICES 2008	CONSTRUCTION <i>(If applicable)</i> 2008
(3) BRIEF DESCRIPTION <i>(Brief scope, size, cost, etc.)</i> AND SPECIFIC ROLE Double tower (27 & 20 stories) residential and 7 story parking garage, concrete shear walls, P.T. slabs, mat foundation. Project manager Structural Design and Inspection.		<input type="checkbox"/> Check if project performed with current firm	
e.	(1) TITLE AND LOCATION <i>(City and State)</i> Everglades on the Bay Condominium - Miami, Florida	(2) YEAR COMPLETED	
		PROFESSIONAL SERVICES 2006	CONSTRUCTION <i>(If applicable)</i> 2008
(3) BRIEF DESCRIPTION <i>(Brief scope, size, cost, etc.)</i> AND SPECIFIC ROLE Double tower 53-story each, design of concrete shear walls. Project manager Structural Design and Inspection.		<input type="checkbox"/> Check if project performed with current firm	

State of Florida

Board of Professional Engineers

Attests that

Ronald Duran, P.E.



Is licensed as a Professional Engineer under Chapter 471, Florida Statutes

Expiration: 2/28/2015

Audit No: 228201525210

P.E. Lic. No:

36075

E. RESUMES OF KEY PERSONNEL PROPOSED FOR THIS CONTRACT*(Complete one Section E for each key person.)*

12. NAME Erlan Palenzuela, E.I.	13. ROLE IN THIS CONTRACT Structural & Civil Designer	14. YEARS EXPERIENCE	
		a. TOTAL 27	b. WITH CURRENT FIRM 1

15. FIRM NAME AND LOCATION *(City and State)*
Duran Consulting Engineers, Inc., Miami, FL

16. EDUCATION *(DEGREE AND SPECIALIZATION)*
B.S. Civil Engineering, 1986, University of Havana, Cuba
Engineer Intern, Florida, 2001

17. CURRENT PROFESSIONAL REGISTRATION *(STATE AND DISCIPLINE)*
E.I.T. CIVIL ENGINEER, FLORIDA

18. OTHER PROFESSIONAL QUALIFICATIONS *(Publications, Organizations, Training, Awards, etc.)*

**Over 100 hours of graduate courses. Proficient in Engineering related computer programs such as:
 ETABS, SAFE, ENERCALC, STADD, SAP, RAM, and PCA, AutoCAD, Auto lisp Programming, Excel.**

19. RELEVANT PROJECTS

a.	(1) TITLE AND LOCATION <i>(City and State)</i> Metro System, Lima, Peru	(2) YEAR COMPLETED	
		PROFESSIONAL SERVICES 2013	CONSTRUCTION <i>(If applicable)</i>
(3) BRIEF DESCRIPTION <i>(Brief scope, size, cost, etc.)</i> AND SPECIFIC ROLE <input type="checkbox"/> Check if project performed with current firm Analysis and Seismic design of concrete and steel structures, with emphasis on finite element modeling of Stations, Jardines, Area de Pasajeros, and Piramides. Design for Steel Column, Foundation & Slab.			
b.	(1) TITLE AND LOCATION <i>(City and State)</i> Matelec, Porto Prince, Haiti	(2) YEAR COMPLETED	
		PROFESSIONAL SERVICES 2013	CONSTRUCTION <i>(If applicable)</i>
(3) BRIEF DESCRIPTION <i>(Brief scope, size, cost, etc.)</i> AND SPECIFIC ROLE <input checked="" type="checkbox"/> Check if project performed with current firm Complete design of a 3 story steel building: ETABS Model. ASCE-10 Seismic and Wind analysis, Concentric Steel Braced Frame shearwalls design, Steel frame design, Steel deck design, SAFE shallow foundation, ASCE-10 Components and cladding design.			
c.	(1) TITLE AND LOCATION <i>(City and State)</i> Joseph Caleb Center (Overpass Bridge), Miami, FL	(2) YEAR COMPLETED	
		PROFESSIONAL SERVICES 2012	CONSTRUCTION <i>(If applicable)</i>
(3) BRIEF DESCRIPTION <i>(Brief scope, size, cost, etc.)</i> AND SPECIFIC ROLE <input type="checkbox"/> Check if project performed with current firm Structural Design of a 4-span concrete bridge connecting 2 buildings.			
d.	(1) TITLE AND LOCATION <i>(City and State)</i> Gasoline Storage Tank at West Cargo Miami Int'l Airport, Miami, FL	(2) YEAR COMPLETED	
		PROFESSIONAL SERVICES 2012	CONSTRUCTION <i>(If applicable)</i>
(3) BRIEF DESCRIPTION <i>(Brief scope, size, cost, etc.)</i> AND SPECIFIC ROLE <input type="checkbox"/> Check if project performed with current firm Design of Foundation & Slab.			
e.	(1) TITLE AND LOCATION <i>(City and State)</i> Miami Metro Zoo, Miami, FL	(2) YEAR COMPLETED	
		PROFESSIONAL SERVICES 2011	CONSTRUCTION <i>(If applicable)</i>
(3) BRIEF DESCRIPTION <i>(Brief scope, size, cost, etc.)</i> AND SPECIFIC ROLE <input type="checkbox"/> Check if project performed with current firm Structural Design and development of construction documents. Designed Reinforced Masonry Walls, Steel, Concrete & Wood Columns, and Foundations.			

E. RESUMES OF KEY PERSONNEL PROPOSED FOR THIS CONTRACT*(Complete one Section E for each key person.)*

12. NAME	13. ROLE IN THIS CONTRACT	14. YEARS EXPERIENCE	
LEONARDO DURAN, E.I.	ASSISTANT ENGINEER	a. TOTAL 10	b. WITH CURRENT FIRM 2

15. FIRM NAME AND LOCATION *(City and State)*

DURAN CONSULTING ENGINEERS, Inc. - Miami, Florida

16. EDUCATION *(DEGREE AND SPECIALIZATION)*

CIVIL/STRUCTURAL ENGINEER

17. CURRENT PROFESSIONAL REGISTRATION *(STATE AND DISCIPLINE)*18. OTHER PROFESSIONAL QUALIFICATIONS *(Publications, Organizations, Training, Awards, etc.)*

GRADUATED WITH B.S. IN METEOROLOGY AND MATHEMATICS IN 2003.

19. RELEVANT PROJECTS

(1) TITLE AND LOCATION <i>(City and State)</i>	(2) YEAR COMPLETED	
Matelec - Port au Prince, Haiti	PROFESSIONAL SERVICES 2013	CONSTRUCTION <i>(If applicable)</i>
a. (3) BRIEF DESCRIPTION <i>(Brief scope, size, cost, etc.)</i> AND SPECIFIC ROLE <input checked="" type="checkbox"/> Check if project performed with current firm Warehouse building seismic structural analysis, foundation design and retaining walls. Design and Assistant Engineer.		
(1) TITLE AND LOCATION <i>(City and State)</i>	(2) YEAR COMPLETED	
Colony Parking - Cloughton Island, Miami, Florida	PROFESSIONAL SERVICES 2012	CONSTRUCTION <i>(If applicable)</i>
b. (3) BRIEF DESCRIPTION <i>(Brief scope, size, cost, etc.)</i> AND SPECIFIC ROLE <input checked="" type="checkbox"/> Check if project performed with current firm Structure restoration, 3-story large post-tensioned concrete building - structural analysis and design. Design and Assistant Engineer.		
(1) TITLE AND LOCATION <i>(City and State)</i>	(2) YEAR COMPLETED	
The Palace - Coral Gables, Florida	PROFESSIONAL SERVICES 2012	CONSTRUCTION <i>(If applicable)</i>
c. (3) BRIEF DESCRIPTION <i>(Brief scope, size, cost, etc.)</i> AND SPECIFIC ROLE <input checked="" type="checkbox"/> Check if project performed with current firm Exterior metal framing design for ceilings of The Palace, a 15 story hotel. Design and Assistant Engineer.		
(1) TITLE AND LOCATION <i>(City and State)</i>	(2) YEAR COMPLETED	
Oceanside Condo - Miami Beach, Florida	PROFESSIONAL SERVICES 2013	CONSTRUCTION <i>(If applicable)</i>
d. (3) BRIEF DESCRIPTION <i>(Brief scope, size, cost, etc.)</i> AND SPECIFIC ROLE <input checked="" type="checkbox"/> Check if project performed with current firm Inspection of all parts of the building and parking structures, including the pool and pool deck, retaining walls, floor slabs, columns, beams, renovation structures, repairs, reconstruction of the pool structure, windows, and many other structural and non-structural elements. Inspector.		
(1) TITLE AND LOCATION <i>(City and State)</i>	(2) YEAR COMPLETED	
The Pinnacle Condominium - Miami Beach, Florida	PROFESSIONAL SERVICES 2013	CONSTRUCTION <i>(If applicable)</i>
e. (3) BRIEF DESCRIPTION <i>(Brief scope, size, cost, etc.)</i> AND SPECIFIC ROLE <input checked="" type="checkbox"/> Check if project performed with current firm Inspection of balconies, windows, parking structure and several other structural and non-structural elements of this 40-story building. Inspector.		

F. EXAMPLE PROJECTS WHICH BEST ILLUSTRATE PROPOSED TEAM'S QUALIFICATIONS FOR THIS CONTRACT
(Present as many projects as requested by the agency, or 10 projects, if not specified. Complete one Section F for each project.)

20. EXAMPLE PROJECT KEY NUMBER
1

21. TITLE AND LOCATION (City and State)

PARAMOUNT BAY, MIAMI, FLORIDA

22. YEAR COMPLETED

PROFESSIONAL SERVICES
2008

CONSTRUCTION (If applicable)
2009

23. PROJECT OWNER'S INFORMATION

a. PROJECT OWNER

ROYAL PALM MIAMI HOLDINGS, LLC

b. POINT OF CONTACT NAME

MR. RICHARD STARKS

c. POINT OF CONTACT TELEPHONE NUMBER

24. BRIEF DESCRIPTION OF PROJECT AND RELEVANCE TO THIS CONTRACT *(Include scope, size, and cost)*

THIS IS A 52-STORY BAYFRONT RESIDENTIAL BUILDING, WITH 6-STORY PARKING STRUCTURE AND POOL DECK WITH AMENITIES ON THE PARKING ROOF SLAB (7th LEVEL). IT CONSISTS OF REINFORCED CONCRETE FRAME WITH CONCRETE SHEAR WALLS, POST-TENSIONED CONCRETE SLABS AND RESTING ON LARGE CONCRETE PILE CAPS SUPPORTED BY AUGERCAST PILES.

THIS WAS A DESIGN PROJECT WITH FULL STRUCTURAL ANALYSIS USING LARGE COMPUTER SOFTWARE, INCLUDING 'ETABS' AND 'SAFE' FOR LATERAL HURRICANE WIND FORCE ANALYSIS. THE PRELIMINARY RESULTS WERE USED TO PERFORM A WIND TUNNEL TEST BY A THIRD PARTY COMPANY, WHICH RETURNED RESULTS FOR FINAL ANALYSIS AND DESIGN BASED ON LATEST DYNAMIC STUDY REQUIREMENTS BY THE ASCE-7 WIND CODE.

THE PROFESSIONAL SERVICES INCLUDED PERMANENT THRESHOLD STRUCTURAL INSPECTIONS OF THE CONSTRUCTION, FROM FOUNDATION TO TOP. AFTER STRUCTURAL SERVICES WERE COMPLETED, THE CONSTRUCTION CONTINUED ON FINISHES APPROXIMATELY ONE MORE YEAR.

25. FIRMS FROM SECTION C INVOLVED WITH THIS PROJECT

a.	(1) FIRM NAME THE RAUL PUIG GROUP, P.A.	(2) FIRM LOCATION (City and State) 9200 SOUTH DADELAND BOULEVARD, SUITE 710 MIAMI, FLORIDA 33156	(3) ROLE STRUCTURAL ENGINEER OF RECORDS
b.	(1) FIRM NAME	(2) FIRM LOCATION (City and State)	(3) ROLE
c.	(1) FIRM NAME	(2) FIRM LOCATION (City and State)	(3) ROLE
d.	(1) FIRM NAME	(2) FIRM LOCATION (City and State)	(3) ROLE
e.	(1) FIRM NAME	(2) FIRM LOCATION (City and State)	(3) ROLE
f.	(1) FIRM NAME	(2) FIRM LOCATION (City and State)	(3) ROLE

F. EXAMPLE PROJECTS WHICH BEST ILLUSTRATE PROPOSED TEAM'S QUALIFICATIONS FOR THIS CONTRACT
(Present as many projects as requested by the agency, or 10 projects, if not specified.
Complete one Section F for each project.)

20. EXAMPLE PROJECT KEY NUMBER

2

21. TITLE AND LOCATION (City and State)

TERRAZAS AT RIVER PARK, MIAMI, FLORIDA

22. YEAR COMPLETED

PROFESSIONAL SERVICES
2008

CONSTRUCTION (If applicable)
2009

23. PROJECT OWNER'S INFORMATION

a. PROJECT OWNER
B DEVELOPMENTS

b. POINT OF CONTACT NAME
MR. MIGUEL ANGEL BARBAGALLO

c. POINT OF CONTACT TELEPHONE NUMBER

24. BRIEF DESCRIPTION OF PROJECT AND RELEVANCE TO THIS CONTRACT (Include scope, size, and cost)

THIS DEVELOPMENT PROJECT CONSISTED OF 2 TOWERS, ONE OF 27 STORIES AND ONE OF 20 STORIES, BOTH RIVER FRONT RESIDENTIAL BUILDINGS, JOINED WITH A 5-STORY CONCRETE PARKING STRUCTURE IN BETWEEN WITH POOL DECK AND AMENITIES ON THE PARKING ROOF SLAB (5th LEVEL). IT CONSISTS OF REINFORCED CONCRETE FRAME WITH CONCRETE SHEAR WALLS, POST-TENSIONED CONCRETE SLABS AND RESTING ON LARGE CONCRETE MATS, ONE INDEPENDENT FOR EACH TOWER, WHILE THE COLUMNS FOR THE COONECTING PARKING STRUCTURE WERE SUPPORTED BY REGULAR CONCRETE SPREAD FOOTING FOR EACH COLUMN INDIVIDUALLY.

THIS WAS A DESIGN PROJECT WITH FULL STRUCTURAL ANALYSIS USING LARGE COMPUTER SOFTWARE, INCLUDING 'ETABS' AND 'SAFE' FOR LATERAL HURRICANE WIND FORCE ANALYSIS. THE STRUCTURAL ANALYSIS WAS BASED ON MINIMUM HURRICANE LOAD REQUIREMENTS BY THE FLORIDA BUILDING CODE AND FINAL ANALYSIS AND DESIGN WERE BASED ON LATEST DYNAMIC STUDY REQUIREMENTS BY THE ASCE-7 WIND CODE.

THE PROFESSIONAL SERVICES INCLUDED PERMANENT THRESHOLD STRUCTURAL INSPECTIONS OF THE CONSTRUCTION, FROM FOUNDATION TO TOP. AFTER STRUCTURAL SERVICES WERE COMPLETED, THE CONSTRUCTION CONTINUED ON FINISHES APPROXIMATELY ONE MORE YEAR.

25. FIRMS FROM SECTION C INVOLVED WITH THIS PROJECT

a.	(1) FIRM NAME THE RAUL PUIG GROUP, P.A.	(2) FIRM LOCATION (City and State) 9200 SOUTH DADELAND BOULEVARD, SUITE 710 MIAMI, FLORIDA 33156	(3) ROLE STRUCTURAL ENGINEER OF RECORDS
b.	(1) FIRM NAME	(2) FIRM LOCATION (City and State)	(3) ROLE
c.	(1) FIRM NAME	(2) FIRM LOCATION (City and State)	(3) ROLE
d.	(1) FIRM NAME	(2) FIRM LOCATION (City and State)	(3) ROLE
e.	(1) FIRM NAME	(2) FIRM LOCATION (City and State)	(3) ROLE
f.	(1) FIRM NAME	(2) FIRM LOCATION (City and State)	(3) ROLE

F. EXAMPLE PROJECTS WHICH BEST ILLUSTRATE PROPOSED TEAM'S QUALIFICATIONS FOR THIS CONTRACT <i>(Present as many projects as requested by the agency, or 10 projects, if not specified. Complete one Section F for each project.)</i>		20. EXAMPLE PROJECT KEY NUMBER 3
21. TITLE AND LOCATION <i>(City and State)</i> MATELEC BUILDING, PORT-AU-PRINCE, HAITI		22. YEAR COMPLETED PROFESSIONAL SERVICES 2013
CONSTRUCTION <i>(If applicable)</i>		

23. PROJECT OWNER'S INFORMATION

a. PROJECT OWNER ABTECH ENGINEERING	b. POINT OF CONTACT NAME MR. BABU VARGHESE	c. POINT OF CONTACT TELEPHONE NUMBER 954-553-8922
--	---	--

24. BRIEF DESCRIPTION OF PROJECT AND RELEVANCE TO THIS CONTRACT *(Include scope, size, and cost)*

3-STORY HEAVY STORAGE WAREHOUSE AND OFFICES, WITH STEEL FRAME AND STRUCTURAL STEEL SHEAR FRAMES SUPPORTED ON CONCRETE SPREAD FOUNDATION. THE BUILDING IS LOCATED ON A HIGH RISK SEISMIC AREA.

PROGRAMS 'ETABS' AND 'SAFE' WERE USED FOR SEISMIC ANALYSIS, WITH SEISMIC INFORMATION, APPLIED CODES AND ANALYSIS WERE ON THE CALIFORNIA STATE REGULATIONS AND STANDARDS. FLOOR SYSTEM CONSISTS OF METAL DECK WITH CONCRETE TOPPING NOT CONNECTED WITH THE STEEL FRAME, DUE TO LOCAL LIMITATIONS FOR INSTALLATION OF WELDED STUDS. THEREFORE, CONNECTIONS HAD TO BE DESIGNED TO PROVIDE FULL RIGIDITY OF THE STEEL FRAMES. ALL COLUMN SPREAD FOOTINGS WERE CONNECTED WITH REINFORCED CONCRETE GRADE BEAMS ON BOTH DIRECTIONS.

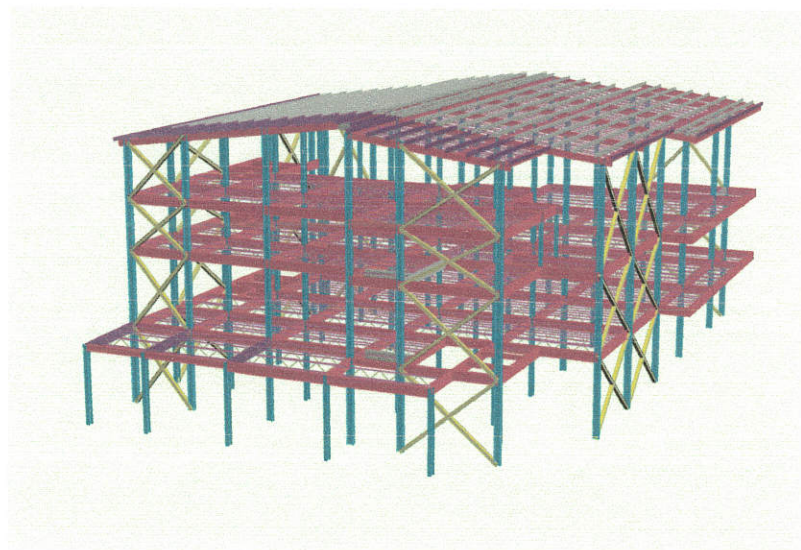

25. FIRMS FROM SECTION C INVOLVED WITH THIS PROJECT

a.	(1) FIRM NAME DURAN CONSULTING ENGINEERS, Inc.	(2) FIRM LOCATION <i>(City and State)</i> 233 NW 85th Court Miami, Florida 33126	(3) ROLE SUBCONTRACTED FOR COMPLETE CALCULATION, DESIGN AND DRAFTING
b.	(1) FIRM NAME ABTECH ENGINEERING	(2) FIRM LOCATION <i>(City and State)</i> 10396 WEST STATE RD. 84, SUITE 108 FT. LAUDERDALE, FL 33324	(3) ROLE COORDINATION AND SUPERVISION
c.	(1) FIRM NAME	(2) FIRM LOCATION <i>(City and State)</i>	(3) ROLE
d.	(1) FIRM NAME	(2) FIRM LOCATION <i>(City and State)</i>	(3) ROLE
e.	(1) FIRM NAME	(2) FIRM LOCATION <i>(City and State)</i>	(3) ROLE
f.	(1) FIRM NAME	(2) FIRM LOCATION <i>(City and State)</i>	(3) ROLE

F. EXAMPLE PROJECTS WHICH BEST ILLUSTRATE PROPOSED TEAM'S QUALIFICATIONS FOR THIS CONTRACT <i>(Present as many projects as requested by the agency, or 10 projects, if not specified. Complete one Section F for each project.)</i>		20. EXAMPLE PROJECT KEY NUMBER <p style="text-align: center;">4</p>		
21. TITLE AND LOCATION (City and State) EVERGLADES ON THE BAY, MIAMI, FLORIDA	22. YEAR COMPLETED <table border="1"> <tr> <td>PROFESSIONAL SERVICES 2008</td> <td>CONSTRUCTION (If applicable) 2009</td> </tr> </table>		PROFESSIONAL SERVICES 2008	CONSTRUCTION (If applicable) 2009
PROFESSIONAL SERVICES 2008	CONSTRUCTION (If applicable) 2009			

23. PROJECT OWNER'S INFORMATION

a. PROJECT OWNER CABI DEVELOPERS	b. POINT OF CONTACT NAME MR.	c. POINT OF CONTACT TELEPHONE NUMBER
--	--	---

24. BRIEF DESCRIPTION OF PROJECT AND RELEVANCE TO THIS CONTRACT *(Include scope, size, and cost)*



THIS IS A DOUBLE TOWER CONDOMINIUM OF 53 STORIES EACH. IT IS A BAYFRONT RESIDENTIAL CONDO WITH 6-STORY PARKING STRUCTURE AND POOL DECK WITH AMENITIES ON THE PARKING ROOF SLAB (7th LEVEL). IT CONSISTS OF REINFORCED CONCRETE FRAME WITH CONCRETE SHEAR WALLS, POST-TENSIONED CONCRETE SLABS AND RESTING ON LARGE CONCRETE PILE CAPS SUPPORTED BY AUGERCAST PILES.

THE PARTICIPANT DESIGNED THE SHEAR WALLS FOR BOTH STRUCTURES. THIS WAS A DESIGN PROJECT WITH FULL STRUCTURAL ANALYSIS USING LARGE COMPUTER SOFTWARE, INCLUDING 'ETABS' AND 'SAFE' FOR LATERAL HURRICANE WIND FORCE ANALYSIS. THE PRELIMINARY RESULTS WERE USED TO PERFORM A WIND TUNNEL TEST BY A THIRD PARTY COMPANY, WHICH RETURNED RESULTS FOR FINAL ANALYSIS AND DESIGN BASED ON LATEST DYNAMIC STUDY REQUIREMENTS BY THE ASCE-7 WIND CODE.

A HAMMERHEAD SHEARWALL TYPE WAS SELECTED FOR THE MAIN SHEARWALLS, CONSISTING OF COMBINED TRANSVERSE WALLS WITH THE ELEVATOR CORE WALLS. REINFORCING STEEL WITH 75,000 PSI YIELD STRENGTH WAS USED FROM FOUNDATION TO THE 40TH FLOOR APPROX. (TOP LEVEL VARIES). THE FOUNDATION CONSISTS OF A LARGE CONCRETE MAT SUPPORTING THE WALLS AND SEVERAL COLUMNS TOGETHER, AND SUPPORTED BY HIGH-STRENGTH AUGERCAST PILES.

25. FIRMS FROM SECTION C INVOLVED WITH THIS PROJECT

a. (1) FIRM NAME THE RAUL PUIG GROUP, P.A.	(2) FIRM LOCATION (City and State) 9200 SOUTH DADELAND BOULEVARD, SUITE 710 MIAMI, FLORIDA 33156	(3) ROLE STRUCTURAL ENGINEER OF RECORDS
b. (1) FIRM NAME	(2) FIRM LOCATION (City and State)	(3) ROLE
c. (1) FIRM NAME	(2) FIRM LOCATION (City and State)	(3) ROLE
d. (1) FIRM NAME	(2) FIRM LOCATION (City and State)	(3) ROLE
e. (1) FIRM NAME	(2) FIRM LOCATION (City and State)	(3) ROLE
f. (1) FIRM NAME	(2) FIRM LOCATION (City and State)	(3) ROLE

F. EXAMPLE PROJECTS WHICH BEST ILLUSTRATE PROPOSED TEAM'S QUALIFICATIONS FOR THIS CONTRACT <i>(Present as many projects as requested by the agency, or 10 projects, if not specified. Complete one Section F for each project.)</i>		20. EXAMPLE PROJECT KEY NUMBER <p style="text-align: center;">5</p>		
21. TITLE AND LOCATION (City and State) OCEANSIDE PLAZA CONDO RESTORATION IN MIAMI BEACH, FLORIDA		22. YEAR COMPLETED <table border="1"> <tr> <td>PROFESSIONAL SERVICES 2013</td> <td>CONSTRUCTION (If applicable) 2013</td> </tr> </table>	PROFESSIONAL SERVICES 2013	CONSTRUCTION (If applicable) 2013
PROFESSIONAL SERVICES 2013	CONSTRUCTION (If applicable) 2013			

23. PROJECT OWNER'S INFORMATION

a. PROJECT OWNER OCEANSIDE PLAZA CONDO, MIAMI BEACH	b. POINT OF CONTACT NAME MR. MARCELLO AMARAL	c. POINT OF CONTACT TELEPHONE NUMBER (305) 866-7617
---	--	---

24. BRIEF DESCRIPTION OF PROJECT AND RELEVANCE TO THIS CONTRACT *(Include scope, size, and cost)*

THIS IS A LARGE 17-STORY CONDO BUILDING IN MIAMI BEACH, FLORIDA, CONSISTING OF REINFORCED CONCRETE FRAME, CONCRETE SLABS AND CONCRETE SHEAR WALLS SUPERSTRUCTURE. THE FOUNDATION IS ON CONCRETE PILES WITH REINFORCED CONCRETE PILE CAPS UNDER COLUMNS. A TWO-LEVEL PARKING STRUCTURE WITH POOL DECK AND AMENITIES ON TOP IS ALSO A CONCRETE STRUCTURE SUPPORTED BY PILE FOUNDATION. THE BUILDING IS BEACHFRONT.

THE CONDO ASSOCIATION WAS REQUIRED TO PROVIDE A 40-YEAR CERTIFICATION BY THE MIAMI BEACH BUILDING DEPT., FOR WHICH WE WERE REQUESTED A COMPLETE STRUCTURAL ASSESSMENT OF THE BUILDING CONDITIONS. A VERY THOROUGH INVESTIGATION, MOSTLY NON-DESTRUCTIVE UNLESS STRICTLY NECESSARY WAS PERFORMED, AS WELL AS BUILDING FRAME ANALYSIS FOR HURRICANE LATERAL FORCES AS NEEDED. LARGE REPAIRS ON COLUMNS, BEAMS, RETAINING WALLS, SLABS, BALCONIES, ROOF SLAB AND SOME FLOOR SLABS WERE MADE, INCLUDING A COMPLETE POOL RE-CONSTRUCTION.

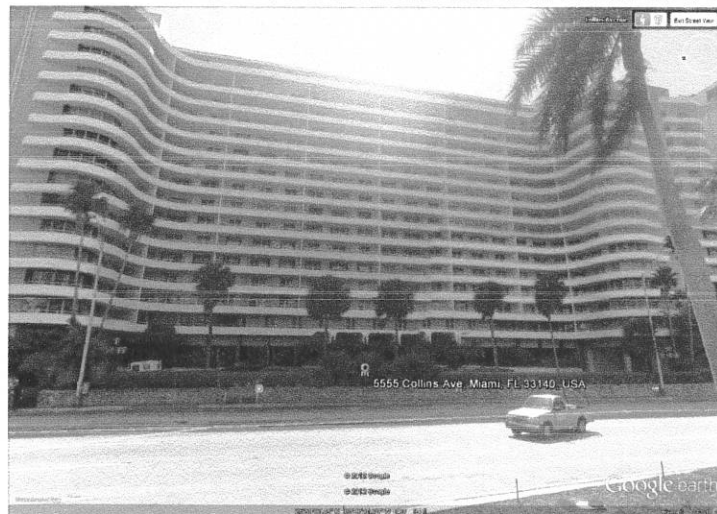

THE BUILDING ALSO REQUIRED WINDOW REPLACEMENT AND FASCIA REPAIRS AS WELL AS COMPLETE RE-PAINTING. WE PREPARED ALL DRAWINGS AND SPECIFICATIONS WHICH WERE APPROVED BY THE MIAMI BEACH BUILDING DEPARTMENT PRIOR TO STARTING ANY CONSTRUCTION PHASE.

THIS PROCESS REQUIRED INTENSIVE INSPECTION AND ON-SITE, AS WELL AS IN-OFFICE, DIAGNOSES FOR SHORING AND REPAIRS AS NEEDED. ALL INSPECTION REPORTS, PHOTOGRAPHS AND OTHER STUDIES DOCUMENTATION WERE THOROUGHLY LOGGED AND FILED WITH THE BUILDING DEPARTMENT, AND APPROVED.

25. FIRMS FROM SECTION C INVOLVED WITH THIS PROJECT

a.	(1) FIRM NAME DURAN CONSULTING ENGINEERS, Inc.	(2) FIRM LOCATION (City and State) 233 N.W. 85th COURT, MIAMI, FL 33126	(3) ROLE STRUCTURAL ENGINEER OF RECORDS
b.	(1) FIRM NAME CRITERIUM INSPECTION ENGINEERS	(2) FIRM LOCATION (City and State) 13192 S.W. 130th TERRACE, SUITE 102 MIAMI, FLORIDA 33186	(3) ROLE ASSOCIATE, SUPERVISION AND COORDINATION
c.	(1) FIRM NAME	(2) FIRM LOCATION (City and State)	(3) ROLE
d.	(1) FIRM NAME	(2) FIRM LOCATION (City and State)	(3) ROLE
e.	(1) FIRM NAME	(2) FIRM LOCATION (City and State)	(3) ROLE
f.	(1) FIRM NAME	(2) FIRM LOCATION (City and State)	(3) ROLE

F. EXAMPLE PROJECTS WHICH BEST ILLUSTRATE PROPOSED TEAM'S QUALIFICATIONS FOR THIS CONTRACT <i>(Present as many projects as requested by the agency, or 10 projects, if not specified. Complete one Section F for each project.)</i>		20. EXAMPLE PROJECT KEY NUMBER 7
21. TITLE AND LOCATION <i>(City and State)</i> WATERGATE CONDOMINIUM, HOLLYWOOD, FLORIDA		22. YEAR COMPLETED PROFESSIONAL SERVICES IN PROGRESS CONSTRUCTION <i>(If applicable)</i> IN PROGRESS

23. PROJECT OWNER'S INFORMATION

a. PROJECT OWNER WATERGATE CONDO ASSOCIATION	b. POINT OF CONTACT NAME MS. MAUREEN POPEJOY	c. POINT OF CONTACT TELEPHONE NUMBER (954) 925-3391
---	---	--

24. BRIEF DESCRIPTION OF PROJECT AND RELEVANCE TO THIS CONTRACT *(Include scope, size, and cost)*

THIS IS A COMMUNITY COMPLEX OF 7 RESIDENCE 5-STORY BUILDINGS PLUS AN OFFICE/CLUBHOUSE BUILDING, BEING ALL OF REINFORCED CONCRETE FRAME, CBS (CONCRETE BLOCK MASONRY), REINFORCED CONCRETE SLABS AND RESTING ON CONCRETE FOUNDATION.

THE CONDOMINIUM ASSOCIATION REQUESTED A FULL CONDITION ASSESSMENT OF ALL BUILDING AND GENERAL AREAS, INCLUDING ASPHALT PAVINGS, LANDSCAPE AND POOL AND RECREATION AREAS. EVERY BUILDING AND ALL COMMON AREAS WERE THOROUGHLY INSPECTED AND ALL CRACKS, ROOFING SYSTEM, AS WELL AS ASPHALT PAVING AND RECREATION AREAS DEFICIENCIES WERE RECORDED.



REPAIR CONSTRUCTION WAS DIVIDED IN PHASES BASED ON BUDGET. THE CLUBHOUSE BUILDING WILL BE RENOVATED AND REMODELED.

FOR REPAIR CONSTRUCTION, INCLUDING RE-ROOFING, SPECIFICATIONS AND DRAWINGS WERE PREPARED AND APPROVED BY THE LOCAL BUILDING DEPARTMENT.

REPAIR WORKS AND RENOVATIONS ARE STILL IN PROGRESS, BOTH PROFESSIONAL SERVICES AND CONSTRUCTION, WHILE OTHER REPAIRS ARE BEING FACED.

25. FIRMS FROM SECTION C INVOLVED WITH THIS PROJECT

a.	(1) FIRM NAME DURAN CONSULTING ENGINEERS, Inc.	(2) FIRM LOCATION <i>(City and State)</i> 233 N.W. 85th COURT, MIAMI, FL 33126	(3) ROLE STRUCTURAL ENGINEER OF RECORDS
b.	(1) FIRM NAME CRITERIUM INSPECTION ENGINEERS	(2) FIRM LOCATION <i>(City and State)</i> 13192 S.W. 130th TERRACE, SUITE 102 MIAMI, FLORIDA 33186	(3) ROLE ASSOCIATE, SUPERVISION AND COORDINATION
c.	(1) FIRM NAME	(2) FIRM LOCATION <i>(City and State)</i>	(3) ROLE
d.	(1) FIRM NAME	(2) FIRM LOCATION <i>(City and State)</i>	(3) ROLE
e.	(1) FIRM NAME	(2) FIRM LOCATION <i>(City and State)</i>	(3) ROLE
f.	(1) FIRM NAME	(2) FIRM LOCATION <i>(City and State)</i>	(3) ROLE

F. EXAMPLE PROJECTS WHICH BEST ILLUSTRATE PROPOSED TEAM'S QUALIFICATIONS FOR THIS CONTRACT
(Present as many projects as requested by the agency, or 10 projects, if not specified.
Complete one Section F for each project.)

20. EXAMPLE PROJECT KEY NUMBER
6

21. TITLE AND LOCATION (City and State)

TOWN & COUNTRY CONDOMINIUM, DELRAY BEACH, FLORIDA

22. YEAR COMPLETED

PROFESSIONAL SERVICES
2013

CONSTRUCTION (If applicable)
2013

23. PROJECT OWNER'S INFORMATION

a. PROJECT OWNER

TOWN & COUNTRY CONDO ASSOCIATION

b. POINT OF CONTACT NAME

MS. MARLENE CARRERAS

c. POINT OF CONTACT TELEPHONE NUMBER

(561) 274-6041

24. BRIEF DESCRIPTION OF PROJECT AND RELEVANCE TO THIS CONTRACT (Include scope, size, and cost)

THIS IS A COMMUNITY COMPLEX OF 36 RESIDENCE 2-STORY BUILDINGS PLUS AN OFFICE/CLUBHOUSE BUILDING, BEING ALL OF REINFORCED CONCRETE FRAME, CBS (CONCRETE BLOCK MASONRY), REINFORCED CONCRETE SLABS AND RESTING ON CONCRETE FOUNDATION.

THE CONDOMINIUM ASSOCIATION REQUESTED A FULL CONDITION ASSESSMENT OF ALL BUILDING AND GENERAL AREAS, INCLUDING ASPHALT PAVINGS, LANDSCAPE AND POOL AND RECREATION AREAS. EVERY BUILDING AND ALL COMMON AREAS WERE THOROUGHLY INSPECTED AND ALL CRACKS, DEFICIENT ROOF WOOD TRUSSES AND ROOFING FOAM SYSTEM, AS WELL AS ASPHALT PAVING AND RECREATION AREAS DEFICIENCIES WERE RECORDED. REPAIR CONSTRUCTION WAS DIVIDED IN PHASES BASED ON BUDGET.



ADDITIONALLY, A COMPLETE RESERVE STUDY WAS PERFORMED TO ASSIST THE ASSOCIATION WITH BUDGET AND FOR COMPLIANCE WITH BANK REQUIREMENTS FOR FUTURE MONIES ALLOCATION.

FOR REPAIR CONSTRUCTION, SPECIFICATIONS AND DRAWINGS WERE PREPARED AND APPROVED BY THE LOCAL BUILDING DEPARTMENT.

25. FIRMS FROM SECTION C INVOLVED WITH THIS PROJECT

a.	(1) FIRM NAME DURAN CONSULTING ENGINEERS, Inc.	(2) FIRM LOCATION (City and State) 233 N.W. 85th COURT, MIAMI, FL 33126	(3) ROLE STRUCTURAL ENGINEER OF RECORDS
b.	(1) FIRM NAME CRITERIUM INSPECTION ENGINEERS	(2) FIRM LOCATION (City and State) 13192 S.W. 130th TERRACE, SUITE 102 MIAMI, FLORIDA 33186	(3) ROLE ASSOCIATE, SUPERVISION AND COORDINATION
c.	(1) FIRM NAME	(2) FIRM LOCATION (City and State)	(3) ROLE
d.	(1) FIRM NAME	(2) FIRM LOCATION (City and State)	(3) ROLE
e.	(1) FIRM NAME	(2) FIRM LOCATION (City and State)	(3) ROLE
f.	(1) FIRM NAME	(2) FIRM LOCATION (City and State)	(3) ROLE

F. EXAMPLE PROJECTS WHICH BEST ILLUSTRATE PROPOSED TEAM'S QUALIFICATIONS FOR THIS CONTRACT <i>(Present as many projects as requested by the agency, or 10 projects, if not specified. Complete one Section F for each project.)</i>		20. EXAMPLE PROJECT KEY NUMBER <p style="text-align: center;">8</p>		
21. TITLE AND LOCATION (City and State) MIKADO - HOTEL DE L'OPERA, MIAMI, FLORIDA		22. YEAR COMPLETED <table border="1"> <tr> <td>PROFESSIONAL SERVICES 2008</td> <td>CONSTRUCTION (If applicable)</td> </tr> </table>	PROFESSIONAL SERVICES 2008	CONSTRUCTION (If applicable)
PROFESSIONAL SERVICES 2008	CONSTRUCTION (If applicable)			

23. PROJECT OWNER'S INFORMATION

a. PROJECT OWNER C	b. POINT OF CONTACT NAME MR.	c. POINT OF CONTACT TELEPHONE NUMBER
------------------------------	--	---

24. BRIEF DESCRIPTION OF PROJECT AND RELEVANCE TO THIS CONTRACT *(Include scope, size, and cost)*



VALUE ENGINEERING WAS THE BASIS FOR THIS PROJECT. THE PROJECT FOR THE 40-STORY HOTEL DE L'OPERA WAS ALREADY DESIGNED, BUT THE OWNER WAS NOT ABLE TO START THE PROJECT DUE TO THE BEGINNING OF THE ECONOMIC CRISIS. THIS IS A CONCRETE BUILDING PROJECT WITH POST-TENSIONED CONCRETE SLABS SUPPORTED BY REINFORCED CONCRETE COLUMNS, WHICH REST ON CONCRETE PILES.

THE OWNER DECIDED TO REDUCE COSTS AND THE DESIGN TEAM PROPOSED REDESIGNING THE FOUNDATION, WHICH ORIGINALLY CONSISTED OF A VERY LARGE AND THICK CONCRETE MAT SUPPORTED BY AUGERCAST PILES. THE PILE SYSTEM WAS CHANGED USING LARGER DIAMETER PILES WHICH WOULD ALLOW FOR REDUCTION OF THE MAT SIZE INTO SMALLER AND MORE ISOLATED PILE CAPS. THE LARGER PILES ARE ABLE TO RESIST HIGHER SHEAR FORCES AND THEN THIS PERMITTED ELIINATION OF ALL BATTER PILES.

OTHER SAVINGS WERE OBTAINED BY REFINING THE DESIGN TO REDUCE SOME MEMBER AND SLAB SIZES. THE TOTAL SAVINGS EXCEED ONE MILLION DOLLARS.

25. FIRMS FROM SECTION C INVOLVED WITH THIS PROJECT

a.	(1) FIRM NAME DURAN CONSULTING ENGINEERS, Inc.	(2) FIRM LOCATION (City and State) 233 NW 85th Court Miami, Florida 33126	(3) ROLE SUBCONTRACTED BY NIFAH & PARTNERS FOR MAKING PART OF THE STRUCT. DESIGN TEAM
b.	(1) FIRM NAME NIFAH & PARTNERS CONSULTING ENGINEERS, Inc.	(2) FIRM LOCATION (City and State) 8785 SW 165th Ave., Suite # 108 Miami, FL 33193	(3) ROLE STRUCTURAL ENGINEER OF RECORDS FOR THE REDESIGN
c.	(1) FIRM NAME	(2) FIRM LOCATION (City and State)	(3) ROLE
d.	(1) FIRM NAME	(2) FIRM LOCATION (City and State)	(3) ROLE
e.	(1) FIRM NAME	(2) FIRM LOCATION (City and State)	(3) ROLE
f.	(1) FIRM NAME	(2) FIRM LOCATION (City and State)	(3) ROLE

[illegible]

29. EXAMPLE PROJECTS KEY

NO.	TITLE OF EXAMPLE PROJECT (FROM SECTION F)	NO.	TITLE OF EXAMPLE PROJECT (FROM SECTION F)
1	PARAMOUNT BAY	6	TOWN & COUNTRY CONDOMINIUM
2	TERRAZAS AT RIVER PARK	7	WATERGATE CONDOMINIUM
3	MATELEC BUILDING, PORT-AU-PRINCE, HAITI	8	MIKADO-HOTEL DEL'OPERA
4	EVERGLADES ON THE BAY	9	
5	OCEANSIDE PLAZA CONDOMINIUM	10	

H. ADDITIONAL INFORMATION

30. PROVIDE ANY ADDITIONAL INFORMATION REQUESTED BY THE AGENCY. ATTACH ADDITIONAL SHEETS AS NEEDED.

WE ARE BIDDING WITH PROFESSIONALS UNIQUELY QUALIFIED FOR THE PURPOSE OF THIS SOLICITATION AND CAPABLE OF FACING CHALLENGES IN ALL OF THE AREAS REQUIRED, WHICH MAY INCLUDE BUT ARE NOT LIMITED TO SITE INVESTIGATION, SITE SURVEYS, BUILDING EVALUATION REPORTS, FEASIBILITY STUDIES, PROJECT DEVELOPMENT STUDIES, BUDGET ESTIMATING, MASTER PLANNING, CONCEPT DESIGNS, CONSTRUCTION DOCUMENTS, DETAILED CONSTRUCTION ESTIMATING, CONSTRUCTABILITY REVIEWS, TECHNICAL DESIGN REVIEWS, CONSTRUCTION MANAGEMENT, SHOP DRAWING REVIEW, RECORD DRAWINGS, CADD EXPERTISE AND CAPABILITY TO DIGITIZE EXISTING DRAWINGS FOR CADD USE, AND CONSTRUCTION SITE INSPECTION.

OUR DISCIPLINES, EXPERTISE AND PERFORMANCE WILL EXTEND AS NEEDED TO INCLUDE ALL AREAS THAT YOU REQUIRE SUCH AS: ARCHITECTURE, MECHANICAL, ELECTRICAL, PLUMBING, CIVIL, STRUCTURAL, FIRE PROTECTION, LIFE SAFETY, SECURITY, BLAST, RISK ASSESSMENT, VERTICAL TRANSPORTATION, SPACE PLANNING, REAL ESTATE MARKET ANALYSIS, INTERIOR ARCHITECTURE, HISTORIC PRESERVATION, ESTIMATING, MASTER PLANNING, REPORT WRITING, QUALITY CONTROL REVIEW, SCHEDULING, SURVEYING, LEED, SUSTAINABILITY, BIM, 3-D RENDERING, CODE COMPLIANCE, HAZARDOUS MATERIAL REMOVAL, COURTS EXPERTISE, ENERGY CONSERVATION POLLUTION PREVENTION, WASTE REDUCTION OR OTHER REQUIRED DISCIPLINE.

I. AUTHORIZED REPRESENTATIVE

The foregoing is a statement of facts.

31. SIGNATURE



32. DATE

05/30/2014

33. NAME AND TITLE

Ronald Duran, P.E. - President - Duran Consulting Engineers, Inc.

1. SOLICITATION NUMBER (If any)

PART II - GENERAL QUALIFICATIONS

2a. FIRM (OR BRANCH OFFICE) NAME

3. YEAR ESTABLISHED

2012

4. DUNS NUMBER	
----------------	--

008035414

2b. STREET

233 N.W. 85th Court

5. OWNERSHIP

2c. CITY

Miami

2d STATE

FL

2e. ZIP CODE

33126

a. TYPE

Corporation

b. SMALL BUSINESS STATUS

6a. POINT OF CONTACT NAME AND TITLE

RONALD DURAN, P.E. - PRESIDENT

1 SMALL BUSINESS

7. NAME OF FIRM (If block 2a is a branch office)

6b. TELEPHONE NUMBER

(305) 992-3991

6c. E-MAIL ADDRESS

ronald@DuranConsultEng.com

8a. FORMER FIRM NAME(S) (If any)

8b. YR. ESTABLISHED

8c. DUNS NUMBER

10. PROFILE OF FIRM'S EXPERIENCE AND ANNUAL AVERAGE REVENUE FOR LAST 5 YEARS

11. ANNUAL AVERAGE PROFESSIONAL SERVICES REVENUES OF FIRM FOR LAST 3 YEARS
(Insert revenue index number shown at right)

PROFESSIONAL SERVICES REVENUE INDEX NUMBER

- | | |
|---|---|
| 1. Less than \$100,000 | 6. \$2 million to less than \$5 million |
| 2. \$100,00 to less than \$250,000 | 7. \$5 million to less than \$10 million |
| 3. \$250,000 to less than \$500,000 | 8. \$10 million to less than \$25 million |
| 4. \$500,000 to less than \$1 million | 9. \$25 million to less than \$50 million |
| 5. \$1 million to less than \$2 million | 10. \$50 million or greater |

12. AUTHORIZED REPRESENTATIVE

The foregoing is a statement of facts.

a. SIGNATURE

b. DATE

05/30/2014

c. NAME AND TITLE

Ronald Duran, P.E. - President



City of Hollywood, Florida

PROCUREMENT SERVICES RM. 303
P. O. Box 229045 ZIP 33022-9045

NOTICE TO PROPOSERS

NOTICE IS HEREBY GIVEN, that the City Commission of the City of Hollywood, Florida is advertising for Sealed Request for Qualifications, which will be received by the City Clerk of the City of Hollywood, Florida until **3:00 P.M., May 30, 2014**, at which time they will be opened and publicly read in the Procurement Services Division, Room 303, City Hall, 2600 Hollywood Boulevard, Hollywood, Florida. FOR: **Continuing Contract for Structural Engineering Services (PW 14-009)**

**RFQ NO. 4421-14-RD
ADDENDUM NO. 1**

Please make the following changes (additions, deletions or corrections) in the above named RFQ.

Questions submitted in regards to the above RFP and corresponding answers:

Q1: We have the following questions/clarifications in regards to the RFQ referenced above: Page 5 – 2nd bullet: "Perform all field tests, laboratory test and collect...."
Question: what type of testing? Load tests, test pits, magnetic scanning, etc.
OR Geotechnical studies

A1: CLARIFICATION:

Any testing to be done would be determined on a project by project basis. If any required testing cannot be done by the Structural Consultant then the City would order the testing directly from other Testing Services".

Q2: Page 11 Top of page states "Eight (8) Copies..." however the Page 16 checklist states 1 Original and 10 copies – Please clarify.

A2: Page 16 is correct: please submit one (1) original and ten (10) copies of entire proposal with addendums.

All other specifications, terms & conditions remain the same.

MAILED RFQ'S

If you have already submitted your printed Request for Qualifications, it will be retained in the City Clerk's Office until the Proposal opening time and date. If you wish to pick up your RFQ that has already been submitted, you can do so by showing proper identification, in the Office of the City Clerk, 2600 Hollywood Blvd, Room 221, Hollywood, Florida 33020.

Please sign and return with your RFQ.

COMPANY NAME:

DURAN CONSULTING ENGINEERS, INC.

PROPOSER'S SIGNATURE

[Signature]

Dated this 20th day of May 2014

