

SECTION 00300

PROPOSAL

TO THE MAYOR AND COMMISSIONERS
CITY OF HOLLYWOOD, FLORIDA

SUBMITTED 6/15/17

Dear Mayor and Commissioners:

The undersigned, as BIDDER, hereby declares that the only person or persons interested in the Proposal as principal or principals is or are named herein and that no other person than herein mentioned has any interest in this Proposal or in the Contract to be entered into; that this Proposal is made without connection with any other person, company or parties making a Bid or Proposal; and that it is in all respects fair and in good faith without collusion or fraud.

The BIDDER further declares that he has examined the site of the Work and informed himself fully in regard to all conditions pertaining to the place where the Work is to be done; that he has examined the Drawings and Specifications for the Work and contractual documents relative thereto, including the Notice to Bidders, Instructions to Bidders, Proposal Bid Form, Form of Bid Bond, Form of Contract and Form of Performance Bond, General, Supplementary and Technical Specifications, Addenda, Drawings, and Local Preference, Exhibit A, and has read all of the Provisions furnished prior to the opening of bids; and that he has satisfied himself relative to the work to be performed.

The undersigned BIDDER has not divulged to, discussed or compared his bid with other bidders and has not colluded with any other BIDDER of parties to this bid whatever.

If this Proposal is accepted, the undersigned BIDDER proposes and agrees to enter into and execute the Contract with the City of Hollywood, Florida, in the form of Contract specified; of which this Proposal, Instructions to Bidders, General Specifications, Supplementary Conditions and Drawings shall be made a part for the performance of Work described therein; to furnish the necessary bond equal to one hundred (100) percent of the total Contract base bid, the said bond being in the form of a Cash Bond or Surety Bond prepared on the applicable approved bond form furnished by the CITY; to furnish all necessary materials, equipment, machinery, tools, apparatus, transportation, supervision, labor and all means necessary to construct and complete the work specified in the Proposal and Contract and called for in the Drawings and in the manner specified; to commence Work on the effective date established in the "Notice to Proceed" from the ENGINEER; and to complete Mechanical Integrity Testing of each well by the dates specified in Section 00800 and all other Contract Work as stated in the "Notice to Proceed" or pay liquidated damages for each calendar day in excess thereof, or such actual and consequential damages as may result therefrom, and to abide by the Local Preference (when applicable).

The BIDDER acknowledges receipt of the following addenda:

No. <u>1</u>	Dated <u>JUNE 12, 2017</u>
No. _____	Dated _____
No. _____	Dated _____
No. _____	Dated _____
No. _____	Dated _____

And the undersigned agrees that in case of failure on his part to execute the said Contract and the Bond within ten (10) days after being presented with the prescribed Contract forms, the check or Bid Bond accompanying his bid, and the money payable thereon, shall be paid into the funds of the City of Hollywood, Florida, otherwise, the check or Bid Bond accompanying this Proposal shall be returned to the undersigned.

Attached hereto is a certified check on the

_____ Bank of _____

or approved Bid Bond for the sum of

10% OF BID AMOUNT Dollars (\$) according to the conditions under the Instructions to Bidders and provisions therein.

NOTE: If a Bidder is a corporation, the legal name of the corporation shall be set forth below, together with signature(s) of the officer or officers authorized to sign Contracts on behalf of the corporation and corporate seal; if Bidder is a partnership, the true name of the firm shall be set forth below with the signature(s) of the partner or partners authorized to sign Contracts in behalf of the partnership; and if the Bidder is an individual, his signature shall be placed below; if a partnership, the names of the general partners.

WHEN THE BIDDER IS AN INDIVIDUAL:

(Signature of Individual)

(Printed Name of Individual)

(Address)

WHEN THE BIDDER IS A SOLE PROPRIETORSHIP OR OPERATES UNDER A TRADE NAME:

(Name of Firm)

(Address)

(Signature of Individual) (SEAL)

WHEN THE BIDDER IS A PARTNERSHIP:

(Name of Firm) A Partnership

(Address)

By: _____ (SEAL)
(Partner)

Name and Address of all Partners:

WHEN THE BIDDER IS A JOINT VENTURE:

(Correct Name of Corporation)

By: _____ (SEAL)
(Address)

(Official Title)

As Joint Venture
(Corporate Seal)

Organized under the laws of the State of _____, and authorized by the law to make this bid and perform all Work and furnish materials and equipment required under the Contract Documents.

WHEN THE BIDDER IS A CORPORATION:

ALL WEBBS ENTERPRISES INC.
(Correct Name of Corporation)

DAVID W WEBB SR. ^(u)

By: David W Webb (SEAL)

PRESIDENT

(Official Title)

309 COMMERCE WAY

JUPITER, FL 33458

(Address of Corporation)

Organized under the laws of the State of FLORIDA, and authorized by the law to make this bid and perform all Work and furnish materials and equipment required under the Contract Documents.

CERTIFIED COPY OF RESOLUTION OF BOARD OF DIRECTORS

ALL WEBBS ENTERPRISES INC.

(Name of Corporation)

RESOLVED that DAVID WEBB SR

(Person Authorized to Sign)

PRESIDENT

(Title)

of ALL WEBBS ENTERPRISES INC.

(Name of Corporation)

be authorized to sign and submit the Bid or Proposal of this corporation for the following project:

CITY OF HOLLYWOOD
INJECTION WELL MECHANICAL INTEGRITY TESTING AND CLEANING
PROJECT NO. 16-9938

The foregoing is a true and correct copy of the Resolution adopted by

ALL WEBBS ENTERPRISES at a meeting of its Board of _____

(Name of Corporation)

Directors held on the 15TH day of JUNE, 2017.

By: David W Webb

Title: PRESIDENT

(SEAL)

The above Resolution MUST BE COMPLETED if the Bidder is a Corporation.

- END OF SECTION -

SECTION 00301
CITY OF HOLLYWOOD
DEPARTMENT OF PUBLIC UTILITIES
ENGINEERING AND CONSTRUCTION SERVICES DIVISION
PROPOSAL BASE BID FORM

Project No.: 16-9938
 Project Name: SRWWTP INJECTION WELL MIT AND CLEANING

BASE BID

Item No.	Estimated Quantity	Description	Unit Price	Extension or Total
1	1	Perform mechanical integrity testing on both IW-1 and IW-2 for lump sum price of: <u>EIGHTY EIGHT THOUSAND</u> Dollars and <u>ZERO</u> Cents	Lump Sum	\$ <u>88,000</u>
2	1	Perform Well Cleaning of IW-1 for the lump sum price of: <u>ONE HUNDRED & FORTY EIGHT THOUSAND</u> Dollars and <u>ZERO</u> Cents	Lump Sum	\$ <u>148,000</u>
3	1	Perform Well Cleaning of IW-2 for the lump sum price of: <u>ONE HUNDRED & THIRTY EIGHT THOUSAND</u> Dollars and <u>ZERO</u> Cents	Lump Sum	\$ <u>138,000</u>

Item No.	Estimated Quantity	Description	Unit Price	Extension or Total
4	\$10	Consideration for Indemnification for the lump sum price of: Ten----- Dollars and No----- Cents	--	\$ <u>10.00</u>
5	Allowance	Dedicated cost allowance for work as directed and upon authorization by the City due to undefined conditions of: Fifty thousand----- Dollars and No----- Cents	--	\$ <u>50,000.00</u>

TOTAL BID FOR PROPOSAL ITEMS 1 THROUGH 5

Written:

FOUR HUNDRED AND TWENTY FOUR
THOUSAND AND TEN Dollars and
ZERO Cents

\$ 424,010

NOTES:

1. SUBSTANTIAL COMPLETION TIME AND PROJECT CLOSEOUT TIME FOR THE WORK SHALL BE AS DEFINED IN THE PROJECT SCHEDULE IN THE SUPPLEMENTARY GENERAL CONDITIONS (SGC'S).
2. THE CITY OF HOLLYWOOD REQUIRES THE CONTRACTOR TO PROVIDE THE UNIT PRICE/TOTAL IN TEXT AS WELL AS NUMERICAL FORMAT FOR EACH LINE ITEM LISTED IN THE PROPOSAL BID FORMS. FAILURE TO PROVIDE UNIT PRICE/TOTAL FOR EACH LINE ITEM IN TEXT AS WELL AS NUMERICAL FORMAT MAY RENDER THE ENTIRE BID PACKAGE NON-RESPONSIVE.
3. THE CITY OF HOLLYWOOD WILL EVALUATE THE BID PROPOSALS AND DETERMINE THE LOWEST, RESPONSIVE, RESPONSIBLE BIDDER FOR THE TOTAL BASE BID (ITEMS 1 THROUGH 5). IT IS THE CITY OF HOLLYWOOD'S INTENT TO AWARD THE PROJECT BASED UPON THE TOTAL BASE BID.
4. A MORE DETAILED DESCRIPTION OF THE ITEMS IS LOCATED IN SECTION 01025 OF THE TECHNICAL SPECIFICATIONS.

- END OF SECTION -

SECTION 00420

INFORMATION REQUIRED FROM BIDDERS

GENERAL INFORMATION

The Bidder shall furnish the following information. Failure to comply with this requirement may cause its rejection. Additional sheets shall be attached as required.

1. Contractor's Name/Address: ALL WEBBS ENTERPRISES INC.
309 COMMERCE WAY
JUPITER, FL 33458

2. Contractor's Telephone Number: (561) 746-2079
and e-mail address: ALLWEBBS@ALLWEBBS.COM

3. Contractor's License (attach copy): 2040
Primary Classification: WATER WELL CONTRACTOR
Broward County License Number (attach copy): _____

4. Number of years as a Contractor in construction work of the type involved in this Contract: 38 YEARS

5. List the names and titles of all officers of Contractor's firm:
DAVID WEBB SR PRESIDENT
DAVID WEBB JR VICE PRESIDENT
DEBORAH WEBB SECRETARY

6. Name of person who inspected site or proposed work for your firm:
Name: DAVID WEBB SR & CHUCK DELISI
Date of Inspection: JUNE 5TH, 2017

7. List a minimum of three Mechanical Integrity Tests you have completed within the past five years for injection wells having a casing depth of at least 2,500 feet below land surface and provide Owner contact information.

SEE LIST

8. List a minimum of one successful well casing cleaning you have completed for an injection well having a casing depth of at least 2,500 feet below land surface and provide Owner contact information.

SEE LIST - ① G.T. LOHMEYER DEEP INJECTION WELLS M.I.T - JORGE HOLGUIN - SR. PROJECT MANAGER - JAMES HEMPHILL - PROCUREMENT (954) 828-5143 EMAIL: JHEMPHILL@FORTLAUDERDALE.GOV.

- ② CITY OF DEERFIELD - IW-1 MIT - PAUL COLLETTE - BUYER - (954) 480-4418 EMAIL: PCOLLETTE@DEERFIELD-BEACH.COM
9. Have you ever failed to complete work awarded to you; if so, where and why?

NO

10. In addition to the work listed in Items 7 and 8, name three individuals or corporations for which you have performed work and to which you refer:

SEE LIST

11. List the following information concerning all contracts on hand as of the date of submission of this proposal (in case of co-venture, list the information for all co-ventures).

Name of Project	City	Total Contract Value	Contracted Date of Completion	% Completion to Date
SEE LIST				

(Continue list on inset sheet, if necessary)

12. What equipment do you own that is available for the work?

SEE LIST

13. What equipment will you purchase for the proposed work?

NONE

NOTE:

If requested by CITY, the Bidder shall furnish a notarized financial statement, references and other information, sufficiently comprehensive to permit an appraisal of its current financial condition.

LIST OF SUBCONTRACTORS

The Bidder shall list below the name and address of each Subcontractor who will perform work under this Contract in excess of one-half percent of the total bid price, and shall also list the portion of the work which will be done by such Subcontractor. After the opening of Proposals, changes or substitutions will be allowed with written approval of the City of Hollywood. Subcontractors must be properly licensed and hold a valid Hollywood Certificate of Competency.

	Work to be Performed	Subcontractor's Name / Address
1.	_____	_____
	_____	_____
2.	_____	_____
	_____	_____
3.	_____	_____
	_____	_____
4.	_____	_____
	_____	_____
5.	_____	_____
	_____	_____
6.	_____	_____
	_____	_____
7.	_____	_____
	_____	_____
8.	_____	_____
	_____	_____
9.	_____	_____
	_____	_____
10.	_____	_____
	_____	_____

NOTE: Attach additional sheets if required.

- END OF SECTION -

SECTION 00435

LOCAL PREFERENCE
(EXHIBIT "A")

Pursuant to §38.50 of the City of Hollywood Code of Ordinances, the City shall grant a preference to local Hollywood vendors if their initial bid is within 5% of the bid of the lowest responsive responsible bidder that is a non-local Hollywood vendor. The preference shall allow the local Hollywood vendor to submit a second and final offer, which must be at least 1% less than the bid of the lowest responsive responsible non-local Hollywood vendor to be awarded. The local Hollywood vendor shall have the burden of demonstrating that it maintains a permanent place of business with full-time employees within the City limits and has done so for a minimum of one (1) year prior to the date of issuance of a bid or proposal solicitation within Hollywood, Florida. All supporting documentation (e.g. City of Hollywood valid local business tax receipt) for local preference eligibility must be received with the bid package prior to the bid opening date and time.

- END OF SECTION -

SECTION 00495

TRENCH SAFETY FORM

This form must be completed and signed by the Bidder.

Failure to complete this form may result in the bid being declared non-responsive.

Bidder acknowledges that the Florida Trench Safety Act, Section 553.60 et. seq., which became effective October 1, 1990, shall be in effect during the period of construction of the project. The Bidder by signing and submitting the bid is, in writing, assuring that it will perform any trench excavation in accordance with applicable trench safety standards. The Bidder further identifies the following separate item of cost of compliance with the applicable trench safety standards as well as the method of compliance:

Method of Compliance

Cost

SLOPE

Total \$ 1.00

Bidder acknowledges that this cost is included in the applicable items of the Proposal and in the Grand Total Bid Price. Failure to complete the above will result in the bid being declared non-responsive.

The Bidder is, and the Owner and Engineer are not, responsible to review or assess Bidder's safety precautions, programs or costs, or the means, methods, techniques or technique adequacy, reasonableness of cost, sequences or procedures of any safety precaution, program or cost, including but not limited to, compliance with any and all requirements of Florida Statute Section 553.60 et. seq. cited as the "Trench Safety Act". Bidder is, and the owner and Engineer are not, responsible to determine if any safety related standards apply to the project, including but not limited to, the "Trench Safety Act".

Nicholas Lee

Witness Signature

NICHOLAS LEE

Witness Printed Name

309 Commerce Way Jupiter FL 33458

Witness Address

6/15/17

Date

David Webb

Contractor's Signature

DAVID WEBB SR

Printed Name

PRESIDENT

Title

6/15/17

Date

- END OF SECTION -

SECTION 00410

APPROVED BID BOND

(Construction)

STATE OF FLORIDA

KNOW ALL MEN BY THESE PRESENTS:

That we All Webbs Enterprises, Inc., as Principal, and Berkley Insurance Company as Surety, are held and firmly bound unto the City of Hollywood in the sum of Ten Per Cent of The Amount of the Bid----- Dollars (\$ 10% of the Bid Amount) lawful money of the United States, amounting to 10% of the total Bid Price, for the payment of said sum, we bind ourselves, our heirs, executors, administrators, and successors, jointly and severally, firmly by these presents.

THE CONDITION OF THIS OBLIGATION IS SUCH, that whereas the principal has submitted the accompanying bid, dated June 15 2017 for

SRWWTP INJECTION WELL MIT AND CLEANING
Project No. 16-9938

NOW, THEREFORE, if the principal shall not withdraw said bid within 90 days after date of the same and shall within ten days after the prescribed forms are presented to him for signature, enter into a written contract with the CITY, in accordance with the bid as accepted, and give bond with good and sufficient surety or sureties, and provide the necessary Insurance Certificates as may be required for the faithful performance and proper fulfillment of such Contract, then this obligation shall be null and void.

Approved Bid Bond

In the event of the withdrawal of said bid within the specified period, or the failure to enter into such contract and give such bond and insurance within the specified time, the principal and the surety shall pay to the City of Hollywood the difference between the amount specified in said bid and such larger amount for which the City of Hollywood may in good faith contract with another party to perform the work and/or supply the materials covered by said bid.

IN WITNESS WHEREOF, the above bound parties have executed this statement under their several seals this 15th day of June, 2017, the name and corporate seal of each corporate party being hereto affixed and these presents duly signed by its undersigned representative, pursuant to authority of its governing body.

WHEN THE PRINCIPAL IS AN INDIVIDUAL:

Signed, sealed and delivered in the presence of:

Witness

Signature of Individual

Address

Printed Name of Individual

Witness

Address

WHEN THE PRINCIPAL IS A CORPORATION:

Attest:

Deborah Webb
Secretary

All Webbs Enterprises, Inc.
Name of Corporation

309 Commerce Way
Business Address

Jupiter, Florida 33458

By: David Webb
(Affix Corporate Seal)

DAVID WEBB SR
Printed Name

PRESIDENT
Official Title

CERTIFICATE AS TO CORPORATE PRINCIPAL

I, DEBORAH WEBB, certify that I am the secretary of the Corporation named as Principal in the attached bond; that DAVID WEBB SR who signed the said bond on behalf of the Principal, was then PRESIDENT of said Corporation; that I know his signature, and his signature thereto is genuine and that said bond was duly signed, sealed and attested for and on behalf of said Corporation by authority of its governing body.

Deborah Webb (SEAL)
Secretary

TO BE EXECUTED BY CORPORATE SURETY:

Attest:

Secretary L. Mitchell Johnson

Berkley Insurance Company
Corporate Surety
412 Mount Kemble Ave., Suite 310 N
Business Address
Morristown, New Jersey 07960

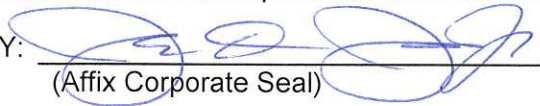
BY: 
(Affix Corporate Seal)

Joseph D. Johnson, Jr.
Attorney-in-Fact
Johnson & Company
Name of Local Agency
801 N. Orange Avenue, Suite 510
Business Address
Orlando, Florida 32801

STATE OF FLORIDA

Before me, a Notary Public, duly commissioned, qualified and acting, personally appeared, Joseph D. Johnson, Jr. to me well known, who being by me first duly sworn upon oath says that he is the attorney-in-fact for the Berkley Insurance Company and that the has been authorized by Berkley Insurance Company to execute the forgoing bond on behalf of the CONTRACTOR named therein in favor of the City of Hollywood, Florida.

Subscribed and sworn to before me this 15th day of June, 2017

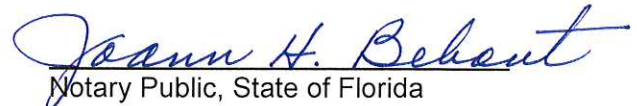
Notary Public, State of Florida

My Commission Expires: July 12, 2017

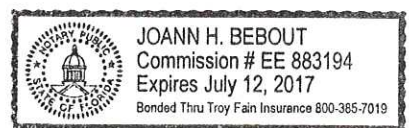

- END OF SECTION -

POWER OF ATTORNEY
BERKLEY INSURANCE COMPANY
WILMINGTON, DELAWARE

NOTICE: The warning found elsewhere in this Power of Attorney affects the validity thereof. Please review carefully.

KNOW ALL MEN BY THESE PRESENTS, that BERKLEY INSURANCE COMPANY (the "Company"), a corporation duly organized and existing under the laws of the State of Delaware, having its principal office in Greenwich, CT, has made, constituted and appointed, and does by these presents make, constitute and appoint: Joseph D. Johnson, Jr.; Brett A. Ragland; Francis T. O'Reardon; Joseph D. Johnson, III; JoAnn H. Bebout; Diedre A. Sullivan; John Scott Harris; or Kanani H. Cordero of Joseph D. Johnson & Company of Orlando, FL its true and lawful Attorney-in-Fact, to sign its name as surety only as delineated below and to execute, seal, acknowledge and deliver any and all bonds and undertakings, with the exception of Financial Guaranty Insurance, providing that no single obligation shall exceed One Hundred Million and 00/100 U.S. Dollars (U.S.\$100,000,000.00), to the same extent as if such bonds had been duly executed and acknowledged by the regularly elected officers of the Company at its principal office in their own proper persons.

This Power of Attorney shall be construed and enforced in accordance with, and governed by, the laws of the State of Delaware, without giving effect to the principles of conflicts of laws thereof. This Power of Attorney is granted pursuant to the following resolutions which were duly and validly adopted at a meeting of the Board of Directors of the Company held on January 25, 2010:

RESOLVED, that, with respect to the Surety business written by Berkley Surety Group, the Chairman of the Board, Chief Executive Officer, President or any Vice President of the Company, in conjunction with the Secretary or any Assistant Secretary are hereby authorized to execute powers of attorney authorizing and qualifying the attorney-in-fact named therein to execute bonds, undertakings, recognizances, or other suretyship obligations on behalf of the Company, and to affix the corporate seal of the Company to powers of attorney executed pursuant hereto; and said officers may remove any such attorney-in-fact and revoke any power of attorney previously granted; and further

RESOLVED, that such power of attorney limits the acts of those named therein to the bonds, undertakings, recognizances, or other suretyship obligations specifically named therein, and they have no authority to bind the Company except in the manner and to the extent therein stated; and further

RESOLVED, that such power of attorney revokes all previous powers issued on behalf of the attorney-in-fact named; and further

RESOLVED, that the signature of any authorized officer and the seal of the Company may be affixed by facsimile to any power of attorney or certification thereof authorizing the execution and delivery of any bond, undertaking, recognizance, or other suretyship obligation of the Company; and such signature and seal when so used shall have the same force and effect as though manually affixed. The Company may continue to use for the purposes herein stated the facsimile signature of any person or persons who shall have been such officer or officers of the Company, notwithstanding the fact that they may have ceased to be such at the time when such instruments shall be issued.

IN WITNESS WHEREOF, the Company has caused these presents to be signed and attested by its appropriate officers and its corporate seal hereunto affixed this 27th day of April, 2016.

Attest:

Berkley Insurance Company

(Seal)

By

Ira S. Lederman
Senior Vice President & Secretary

By

Jeffrey M. Hafter
Senior Vice President

WARNING: THIS POWER INVALID IF NOT PRINTED ON BLUE "BERKLEY" SECURITY PAPER.

STATE OF CONNECTICUT)

) ss:

COUNTY OF FAIRFIELD)

Sworn to before me, a Notary Public in the State of Connecticut, this 27th day of April, 2016, by Ira S. Lederman and Jeffrey M. Hafter who are sworn to me to be the Senior Vice President and Secretary, and the Senior Vice President, respectively, of Berkley Insurance Company.

MARIA C. RUNDBAKEN
NOTARY PUBLIC
MY COMMISSION EXPIRES
APRIL 30, 2019

Notary Public, State of Connecticut

CERTIFICATE

I, the undersigned, Assistant Secretary of BERKLEY INSURANCE COMPANY, DO HEREBY CERTIFY that the foregoing is a true, correct and complete copy of the original Power of Attorney; that said Power of Attorney has not been revoked or rescinded and that the authority of the Attorney-in-Fact set forth therein, who executed the bond or undertaking to which this Power of Attorney is attached, is in full force and effect as of this date.

Given under my hand and seal of the Company, this 15th day of June, 2017.

(Seal)

Andrew M. Tuma

WARNING - Any unauthorized reproduction or alteration of this document is prohibited. This power of attorney is void unless seals are readable and the certification seal at the bottom is embossed. The background imprint, warning and verification instructions (on reverse) must be in blue ink.



CERTIFICATE OF LIABILITY INSURANCE

DATE (MM/DD/YYYY)
2/1/2017

THIS CERTIFICATE IS ISSUED AS A MATTER OF INFORMATION ONLY AND CONFERS NO RIGHTS UPON THE CERTIFICATE HOLDER. THIS CERTIFICATE DOES NOT AFFIRMATIVELY OR NEGATIVELY AMEND, EXTEND OR ALTER THE COVERAGE AFFORDED BY THE POLICIES BELOW. THIS CERTIFICATE OF INSURANCE DOES NOT CONSTITUTE A CONTRACT BETWEEN THE ISSUING INSURER(S), AUTHORIZED REPRESENTATIVE OR PRODUCER, AND THE CERTIFICATE HOLDER.

IMPORTANT: If the certificate holder is an ADDITIONAL INSURED, the policy(ies) must have ADDITIONAL INSURED provisions or be endorsed. If SUBROGATION IS WAIVED, subject to the terms and conditions of the policy, certain policies may require an endorsement. A statement on this certificate does not confer rights to the certificate holder in lieu of such endorsement(s).

PRODUCER Bowen, Milette & Britt of Florida, LLC 1020 N. Orlando Avenue Suite #200 Maitland FL 32751		CONTACT NAME: Angie Desormeaux PHONE (A/C, No, Ext): 407-647-1616 E-MAIL ADDRESS: certificates@bmbinc.com		FAX (A/C, No): 407-628-1635	
INSURER(S) AFFORDING COVERAGE				NAIC #	
INSURED All Webbs Enterprises, Inc. 309 Commerce Way Jupiter FL 33458		ALLWEBBSEN		INSURER A : Imperium Insurance Company INSURER B : Westchester Surplus Lines Insurance INSURER C : INSURER D : INSURER E : INSURER F :	

COVERAGES **CERTIFICATE NUMBER:** 1387221247 **REVISION NUMBER:**

THIS IS TO CERTIFY THAT THE POLICIES OF INSURANCE LISTED BELOW HAVE BEEN ISSUED TO THE INSURED NAMED ABOVE FOR THE POLICY PERIOD INDICATED. NOTWITHSTANDING ANY REQUIREMENT, TERM OR CONDITION OF ANY CONTRACT OR OTHER DOCUMENT WITH RESPECT TO WHICH THIS CERTIFICATE MAY BE ISSUED OR MAY PERTAIN, THE INSURANCE AFFORDED BY THE POLICIES DESCRIBED HEREIN IS SUBJECT TO ALL THE TERMS, EXCLUSIONS AND CONDITIONS OF SUCH POLICIES. LIMITS SHOWN MAY HAVE BEEN REDUCED BY PAID CLAIMS.

INSR LTR	TYPE OF INSURANCE	ADDL SUBR INSD WVD	POLICY NUMBER	POLICY EFF (MM/DD/YYYY)	POLICY EXP (MM/DD/YYYY)	LIMITS	
A	<input checked="" type="checkbox"/> COMMERCIAL GENERAL LIABILITY <input type="checkbox"/> CLAIMS-MADE <input checked="" type="checkbox"/> OCCUR GEN'L AGGREGATE LIMIT APPLIES PER: <input type="checkbox"/> POLICY <input checked="" type="checkbox"/> PRO-JECT <input type="checkbox"/> LOC OTHER:	Y Y	IERD0100223200	11/2/2016	11/2/2017	EACH OCCURRENCE	\$1,000,000
						DAMAGE TO RENTED PREMISES (Ea occurrence)	\$100,000
						MED EXP (Any one person)	\$5,000
						PERSONAL & ADV INJURY	\$1,000,000
						GENERAL AGGREGATE	\$2,000,000
						PRODUCTS - COMP/OP AGG	\$2,000,000
							\$
A	<input checked="" type="checkbox"/> AUTOMOBILE LIABILITY <input checked="" type="checkbox"/> ANY AUTO <input type="checkbox"/> OWNED AUTOS ONLY <input type="checkbox"/> SCHEDULED AUTOS <input type="checkbox"/> HIRED AUTOS ONLY <input type="checkbox"/> NON-OWNED AUTOS ONLY	Y Y	IERD0100223400	11/2/2016	11/2/2017	COMBINED SINGLE LIMIT (Ea accident)	\$1,000,000
						BODILY INJURY (Per person)	\$
						BODILY INJURY (Per accident)	\$
						PROPERTY DAMAGE (Per accident)	\$
							\$
A	<input type="checkbox"/> UMBRELLA LIAB <input checked="" type="checkbox"/> OCCUR <input checked="" type="checkbox"/> EXCESS LIAB <input type="checkbox"/> CLAIMS-MADE <input type="checkbox"/> DED <input type="checkbox"/> RETENTION \$	Y Y	IERD01002123400	11/2/2016	11/2/2017	EACH OCCURRENCE	\$2,000,000
						AGGREGATE	\$2,000,000
							\$
	WORKERS COMPENSATION AND EMPLOYERS' LIABILITY ANY PROPRIETOR/PARTNER/EXECUTIVE OFFICER/MEMBER EXCLUDED? (Mandatory in NH) If yes, describe under DESCRIPTION OF OPERATIONS below	Y / N	N / A			PER STATUTE	OTH-ER
						E.L. EACH ACCIDENT	\$
						E.L. DISEASE - EA EMPLOYEE	\$
						E.L. DISEASE - POLICY LIMIT	\$
B	Pollution Liability	Y Y	G28182375001	11/2/2016	11/2/2017	Policy Aggregate	2,000,000
						Each Loss	1,000,000

DESCRIPTION OF OPERATIONS / LOCATIONS / VEHICLES (ACORD 101, Additional Remarks Schedule, may be attached if more space is required)

The following policy provisions and/or endorsements form part of the policies of insurance represented by this certificate of insurance. The terms contained in the policies and/or endorsements supersede the representations made herein. Electronic copies of the policy provisions and/or endorsements listed below are available by emailing: certificates@bmbinc.com

When required by written contract, those parties listed in said contract, including the Certificate Holder, are added as an Additional Insured with respect to General Liability, including on-going and completed operations, Auto Liability, Excess Liability and Pollution Liability as See Attached...

CERTIFICATE HOLDER **CANCELLATION**

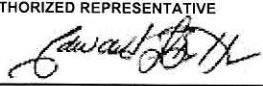
The City of Hollywood 3441 Hollywood Boulevard Hollywood FL 33021	SHOULD ANY OF THE ABOVE DESCRIBED POLICIES BE CANCELLED BEFORE THE EXPIRATION DATE THEREOF, NOTICE WILL BE DELIVERED IN ACCORDANCE WITH THE POLICY PROVISIONS.
	AUTHORIZED REPRESENTATIVE 



ADDITIONAL REMARKS SCHEDULE

AGENCY Bowen, Miclette & Britt of Florida, LLC		NAMED INSURED All Webbs Enterprises, Inc. 309 Commerce Way Jupiter FL 33458	
POLICY NUMBER		EFFECTIVE DATE:	
CARRIER	NAIC CODE		

ADDITIONAL REMARKS

**THIS ADDITIONAL REMARKS FORM IS A SCHEDULE TO ACORD FORM,
FORM NUMBER: 25 FORM TITLE: CERTIFICATE OF LIABILITY INSURANCE**

afforded by the policy and/or endorsements.

When required by written contract, waiver of subrogation is granted with respect to General Liability, Auto Liability, Excess Liability and Pollution Liability in favor of those parties listed in said contract, including the Certificate Holder.

The General Liability and Pollution Liability certified herein are primary and non-contributory to other insurance available, but only to the extent required by written contract.

THIS ENDORSEMENT CHANGES THE POLICY. PLEASE READ IT CAREFULLY.

ADDITIONAL INSURED – OWNERS, LESSEES OR CONTRACTORS – SCHEDULED PERSON OR ORGANIZATION

This endorsement modifies insurance provided under the following:

COMMERCIAL GENERAL LIABILITY COVERAGE PART

SCHEDULE

Name Of Additional Insured Person(s) Or Organization(s)	Location(s) Of Covered Operations
Any person or organization with whom you have agreed, through written contract, agreement or permit, executed prior to the loss, to provide additional insured coverage and where that contract demand specifies ISO 2013 edition forms, or equivalent, or does not specify edition forms.	Any location where you have agreed through written contract, agreement or permit, executed prior to the loss, to provide additional insured coverage and where that contract demand specifies ISO 2013 edition forms, or equivalent, or does not specify edition forms.
Information required to complete this Schedule, if not shown above, will be shown in the Declarations.	

A. Section II – Who Is An Insured is amended to include as an additional insured the person(s) or organization(s) shown in the Schedule, but only with respect to liability for "bodily injury", "property damage" or "personal and advertising injury" caused, in whole or in part, by:

1. Your acts or omissions; or
2. The acts or omissions of those acting on your behalf;

in the performance of your ongoing operations for the additional insured(s) at the location(s) designated above.

However:

1. The insurance afforded to such additional insured only applies to the extent permitted by law; and
2. If coverage provided to the additional insured is required by a contract or agreement, the insurance afforded to such additional insured will not be broader than that which you are required by the contract or agreement to provide for such additional insured.

B. With respect to the insurance afforded to these additional insureds, the following additional exclusions apply:

This insurance does not apply to "bodily injury" or "property damage" occurring after:

1. All work, including materials, parts or equipment furnished in connection with such work, on the project (other than service, maintenance or repairs) to be performed by or on behalf of the additional insured(s) at the location of the covered operations has been completed; or
2. That portion of "your work" out of which the injury or damage arises has been put to its intended use by any person or organization other than another contractor or subcontractor engaged in performing operations for a principal as a part of the same project.

All Webbs Enterprises, Inc.
Policy No. IERD0100223200
Effective Date: 11/2/2016

C. With respect to the insurance afforded to these additional insureds, the following is added to **Section III – Limits Of Insurance:**

If coverage provided to the additional insured is required by a contract or agreement, the most we will pay on behalf of the additional insured is the amount of insurance:

1. Required by the contract or agreement, or

2. Available under the applicable Limits of Insurance shown in the Declarations,

whichever is less.

This endorsement shall not increase the applicable Limits of Insurance shown in the Declarations.

THIS ENDORSEMENT CHANGES THE POLICY. PLEASE READ IT CAREFULLY.

ADDITIONAL INSURED – OWNERS, LESSEES OR CONTRACTORS – COMPLETED OPERATIONS

This endorsement modifies insurance provided under the following:

COMMERCIAL GENERAL LIABILITY COVERAGE PART
 PRODUCTS/COMPLETED OPERATIONS LIABILITY COVERAGE PART

SCHEDULE

Name Of Additional Insured Person(s) Or Organization(s)	Location And Description Of Completed Operations
Any person or organization with whom you have agreed, through written contract, agreement or permit, executed prior to the loss, to provide additional insured coverage and where that contract demand specifies ISO 2013 edition forms, or equivalent, or does not specify edition forms.	Any location where you have agreed, through written contract, agreement or permit, executed prior to the loss, to provide additional insured coverage and where that contract demand specifies ISO 2013 edition forms, or equivalent, or does not specify edition forms.

Information required to complete this Schedule, if not shown above, will be shown in the Declarations.

A. Section II – Who Is An Insured is amended to include as an additional insured the person(s) or organization(s) shown in the Schedule, but only with respect to liability for "bodily injury" or "property damage" caused, in whole or in part, by "your work" at the location designated and described in the Schedule of this endorsement performed for that additional insured and included in the "products-completed operations hazard".

However:

1. The insurance afforded to such additional insured only applies to the extent permitted by law; and
2. If coverage provided to the additional insured is required by a contract or agreement, the insurance afforded to such additional insured will not be broader than that which you are required by the contract or agreement to provide for such additional insured.

B. With respect to the insurance afforded to these additional insureds, the following is added to **Section III – Limits Of Insurance:**

If coverage provided to the additional insured is required by a contract or agreement, the most we will pay on behalf of the additional insured is the amount of insurance:

1. Required by the contract or agreement; or
 2. Available under the applicable Limits of Insurance shown in the Declarations;
- whichever is less.

This endorsement shall not increase the applicable Limits of Insurance shown in the Declarations.



CERTIFICATE OF LIABILITY INSURANCE

DATE (MM/DD/YYYY)

6/15/2017

THIS CERTIFICATE IS ISSUED AS A MATTER OF INFORMATION ONLY AND CONFERS NO RIGHTS UPON THE CERTIFICATE HOLDER. THIS CERTIFICATE DOES NOT AFFIRMATIVELY OR NEGATIVELY AMEND, EXTEND OR ALTER THE COVERAGE AFFORDED BY THE POLICIES BELOW. THIS CERTIFICATE OF INSURANCE DOES NOT CONSTITUTE A CONTRACT BETWEEN THE ISSUING INSURER(S), AUTHORIZED REPRESENTATIVE OR PRODUCER, AND THE CERTIFICATE HOLDER.

IMPORTANT: If the certificate holder is an ADDITIONAL INSURED, the policy(ies) must have ADDITIONAL INSURED provisions or be endorsed. If SUBROGATION IS WAIVED, subject to the terms and conditions of the policy, certain policies may require an endorsement. A statement on this certificate does not confer rights to the certificate holder in lieu of such endorsement(s).

PRODUCER SUNZ Insurance Solutions, LLC. ID: (PMI) c/o Payroll Management Inc. of Delaware 348 Miracle Strip Parkway SW Suite 39 Fort Walton Beach, FL 32548	CONTACT NAME: Paige Wenter PHONE (A/C, No, Ext): 850-243-5604 FAX (A/C, No): 888-453-1697 E-MAIL ADDRESS: Hours@pmipeo.com
	INSURER(S) AFFORDING COVERAGE NAIC # INSURER A: Benchmark Insurance Company 41394 INSURER B: INSURER C: INSURER D: INSURER E: INSURER F:
INSURED Payroll Management, Inc. Payroll Management, Inc. of Delaware 348 Miracle Strip Parkway SW, Suite 39 Fort Walton Beach FL 32548	

COVERAGES **CERTIFICATE NUMBER:** 36168194 **REVISION NUMBER:**

THIS IS TO CERTIFY THAT THE POLICIES OF INSURANCE LISTED BELOW HAVE BEEN ISSUED TO THE INSURED NAMED ABOVE FOR THE POLICY PERIOD INDICATED. NOTWITHSTANDING ANY REQUIREMENT, TERM OR CONDITION OF ANY CONTRACT OR OTHER DOCUMENT WITH RESPECT TO WHICH THIS CERTIFICATE MAY BE ISSUED OR MAY PERTAIN, THE INSURANCE AFFORDED BY THE POLICIES DESCRIBED HEREIN IS SUBJECT TO ALL THE TERMS, EXCLUSIONS AND CONDITIONS OF SUCH POLICIES. LIMITS SHOWN MAY HAVE BEEN REDUCED BY PAID CLAIMS.

INSR LTR	TYPE OF INSURANCE	ADDL SUBR INSD WVD	POLICY NUMBER	POLICY EFF (MM/DD/YYYY)	POLICY EXP (MM/DD/YYYY)	LIMITS
	COMMERCIAL GENERAL LIABILITY <input type="checkbox"/> CLAIMS-MADE <input type="checkbox"/> OCCUR GEN'L AGGREGATE LIMIT APPLIES PER: <input type="checkbox"/> POLICY <input type="checkbox"/> PRO-JECT <input type="checkbox"/> LOC OTHER:					EACH OCCURRENCE \$ DAMAGE TO RENTED PREMISES (Ea occurrence) \$ MED EXP (Any one person) \$ PERSONAL & ADV INJURY \$ GENERAL AGGREGATE \$ PRODUCTS - COMP/OP AGG \$ \$
	AUTOMOBILE LIABILITY <input type="checkbox"/> ANY AUTO <input type="checkbox"/> OWNED AUTOS ONLY <input type="checkbox"/> SCHEDULED AUTOS <input type="checkbox"/> HIRED AUTOS ONLY <input type="checkbox"/> NON-OWNED AUTOS ONLY					COMBINED SINGLE LIMIT (Ea accident) \$ BODILY INJURY (Per person) \$ BODILY INJURY (Per accident) \$ PROPERTY DAMAGE (Per accident) \$ \$
	UMBRELLA LIAB <input type="checkbox"/> OCCUR EXCESS LIAB <input type="checkbox"/> CLAIMS-MADE DED <input type="checkbox"/> RETENTION \$					EACH OCCURRENCE \$ AGGREGATE \$ \$
A	WORKERS COMPENSATION AND EMPLOYERS' LIABILITY ANY PROPRIETOR/PARTNER/EXECUTIVE OFFICER/MEMBER EXCLUDED? (Mandatory in NH) If yes, describe under DESCRIPTION OF OPERATIONS below	<input type="checkbox"/> Y <input type="checkbox"/> N <input type="checkbox"/> N/A	WCPEOBN0058 03 WCPEOBN0058 02	6/1/2017 6/1/2016	6/1/2018 6/1/2017	<input checked="" type="checkbox"/> PER STATUTE <input type="checkbox"/> OTHER E.L. EACH ACCIDENT \$ 1,000,000 E.L. DISEASE - EA EMPLOYEE \$ 1,000,000 E.L. DISEASE - POLICY LIMIT \$ 1,000,000

DESCRIPTION OF OPERATIONS / LOCATIONS / VEHICLES (ACORD 101, Additional Remarks Schedule, may be attached if more space is required)

Coverage provided for all leased employees but not subcontractor of: All Webb's Enterprises, Inc
 Client Effective Date: 1/26/2017
 Coverage only applies to injuries incurred by PMI
 & Subsidiaries active EE's while working in the state of FL. Coverage does not apply to statutory EE's or independent contractor(s) of the client co. or any other entity. Does not cover USL&H Email hours@pmipeo.com for an active EE list

CERTIFICATE HOLDER

1329
 THE CITY OF HOLLYWOOD
 3441 HOLLYWOOD BOULEVARD
 HOLLYWOOD FL 33021

CANCELLATION

SHOULD ANY OF THE ABOVE DESCRIBED POLICIES BE CANCELLED BEFORE THE EXPIRATION DATE THEREOF, NOTICE WILL BE DELIVERED IN ACCORDANCE WITH THE POLICY PROVISIONS.

AUTHORIZED REPRESENTATIVE

Glen J Distefano

© 1988-2015 ACORD CORPORATION. All rights reserved.

All Webb's Enterprises Inc.

General description of work performed

- Water Well Drilling
- Mechanical and Integrity Testing
- Geophysical Logging
- Water Well Rehab and Maintenance

Background

All Webb's Enterprises, Inc. was founded in 1978 by its current President, David W. Webb. Originally known as Webb's Well Drilling, in 1983 the company expanded and became All Webb's Enterprises, Inc. In the late 1980's, Mr. Webb recognized the necessity for drilling contractors specializing in large diameter and deep-hole well drilling. In order to meet this growing demand, All Webb's Enterprises, Inc., through strategic planning, bold initiatives and timely acquisitions, has placed itself among the top water well drilling contractors in the state of Florida, specializing in large diameter wells. All Webb's Enterprises, Inc. performs the most stringent well construction procedures including mud rotary and reverse-air drilling, coring, packer pumping tests, hydrostatic pressure testing, water-quality sampling, pump and injectivity testing, complicated cementing programs, well acidizations and geophysical logging including RTS, downhole video surveys. All Webb's client list includes both private industry and municipalities. All Webb's has completed wells that range from 2-inches to 54-inches in diameter, with depths up to 3,800 feet, for diverse uses such as irrigation, potable water supply, reverse-osmosis feedwater, monitoring, injection and drainage.

All Webb's Enterprises, Inc. has a General Contractors license and can perform many additional client services including pump installations and wellhead construction.

All Webb's facilities are located in Jupiter, Florida. In addition to a 3,500 square foot business office, All Webb's maintains an 8,000 square foot repair facility with an onsite mechanic. All Webb's employs some of the most experienced well drilling crews in Florida. Drawing from a field crew of professionals and maintaining several regularly serviced drill rigs, All Webb's Enterprises, Inc. can successfully employ several projects simultaneously maintaining the proper staffing each project requires.

Date Company was established

- August 11, 1983

Number of year's owner has worked in the area of business

- 33 Years

Total number of employees

- 21 Employees as of 9/7/2016

**STATE OF FLORIDA
WATER WELL CONTRACTOR LICENSE**

Issued to

David W. Webb

License No. 2040 Expires 7/31/2017

David W. Webb

DISTRICT CERTIFICATION OFFICER

Palm Beach County
Office of Small Business Assistance

Certifies That

All Webbs Enterprises, Inc.

Vendor # VC0000125561

is a Small Business Enterprise as prescribed by section 2-80.21 – 2-80.35 of the Palm Beach County Code for a three year period from June 9, 2016 to June 8, 2019

The following Services and/or Products are covered under this certification:

**Well Services (Including Oil, Gas, and Water):
Drilling, Plugging, Consulting, Maintenance, Repair, Etc.**



Allen F. Gray, Manager

06/13/2016



Palm Beach County Board of County Commissioners

- Mary Lou Berger, Mayor
- Hal R. Valeche, Vice Mayor
- Paulette Burdick
- Shelley Vana
- Steven L. Abrams
- Melissa McKinlay
- Priscilla A. Taylor

County Administrator
Verdenia Baker

State of Florida

Department of State

I certify from the records of this office that ALL WEBBS ENTERPRISES, INC. is a corporation organized under the laws of the State of Florida, filed on August 11, 1983.

The document number of this corporation is G53896.

I further certify that said corporation has paid all fees due this office through December 31, 2015, that its most recent annual report/uniform business report was filed on March 19, 2015,, and that its status is active.

I further certify that said corporation has not filed Articles of Dissolution.

*Given under my hand and the
Great Seal of the State of Florida
at Tallahassee, the Capital, this
the Nineteenth day of March, 2015*



Ken DeFries
Secretary of State

Tracking Number: CC1539444390

To authenticate this certificate, visit the following site, enter this number, and then follow the instructions displayed.

<https://services.sunbiz.org/Filings/CertificateOfStatus/CertificateAuthentication>



**STATE OF FLORIDA
DEPARTMENT OF BUSINESS AND PROFESSIONAL REGULATION**

**CONSTRUCTION INDUSTRY LICENSING BOARD
2601 BLAIR STONE ROAD
TALLAHASSEE FL 32399-0783**

(850) 487-1395

HAGGERTY, EUGENE
ALL WEBBS ENTERPRISES INC
309 COMMECE WAY
JUPITER FL 33458

Congratulations! With this license you become one of the nearly one million Floridians licensed by the Department of Business and Professional Regulation. Our professionals and businesses range from architects to yacht brokers, from boxers to barbeque restaurants, and they keep Florida's economy strong.

Every day we work to improve the way we do business in order to serve you better. For information about our services, please log onto www.myfloridalicense.com. There you can find more information about our divisions and the regulations that impact you, subscribe to department newsletters and learn more about the Department's initiatives.

Our mission at the Department is: License Efficiently, Regulate Fairly. We constantly strive to serve you better so that you can serve your customers. Thank you for doing business in Florida, and congratulations on your new license!



**STATE OF FLORIDA
DEPARTMENT OF BUSINESS AND
PROFESSIONAL REGULATION**

CGC035886 ISSUED: 07/24/2016

**CERTIFIED GENERAL CONTRACTOR
HAGGERTY, EUGENE
ALL WEBBS ENTERPRISES INC**

IS CERTIFIED under the provisions of Ch.489 FS.
Expiration date : AUG 31, 2018 L1607240001997

DETACH HERE

RICK SCOTT, GOVERNOR

KEN LAWSON, SECRETARY

**STATE OF FLORIDA
DEPARTMENT OF BUSINESS AND PROFESSIONAL REGULATION
CONSTRUCTION INDUSTRY LICENSING BOARD**

LICENSE NUMBER	
CGC035886	

The GENERAL CONTRACTOR
Named below IS CERTIFIED
Under the provisions of Chapter 489 FS.
Expiration date: AUG 31, 2018



HAGGERTY, EUGENE
ALL WEBBS ENTERPRISES INC
7980 SOUTHEAST RIVER LANE
STUART FL 34997



Request for Taxpayer Identification Number and Certification

**Give Form to the
requester. Do not
send to the IRS.**

Print or type
See Specific Instructions on page 2.

1 Name (as shown on your income tax return). Name is required on this line; do not leave this line blank. All Webbs Enterprises, Inc.	
2 Business name/disregarded entity name, if different from above	
3 Check appropriate box for federal tax classification; check only one of the following seven boxes: <input type="checkbox"/> Individual/sole proprietor or single-member LLC <input type="checkbox"/> Limited liability company. Enter the tax classification (C=C corporation, S=S corporation, P=partnership) ▶ _____ Note. For a single-member LLC that is disregarded, do not check LLC; check the appropriate box in the line above for the tax classification of the single-member owner. <input type="checkbox"/> Other (see instructions) ▶ _____	4 Exemptions (codes apply only to certain entities, not individuals; see instructions on page 3): Exempt payee code (if any) _____ Exemption from FATCA reporting code (if any) _____ <small>(Applies to accounts maintained outside the U.S.)</small>
5 Address (number, street, and apt. or suite no.) 309 Commerce	Requester's name and address (optional)
6 City, state, and ZIP code Jupiter, FL 33458	
7 List account number(s) here (optional)	

Part I Taxpayer Identification Number (TIN)

Enter your TIN in the appropriate box. The TIN provided must match the name given on line 1 to avoid backup withholding. For individuals, this is generally your social security number (SSN). However, for a resident alien, sole proprietor, or disregarded entity, see the Part I instructions on page 3. For other entities, it is your employer identification number (EIN). If you do not have a number, see *How to get a TIN* on page 3.

Note. If the account is in more than one name, see the instructions for line 1 and the chart on page 4 for guidelines on whose number to enter.

Social security number									
or									
Employer identification number									
5	9	-	2	4	1	8	7	6	4

Part II Certification

Under penalties of perjury, I certify that:

1. The number shown on this form is my correct taxpayer identification number (or I am waiting for a number to be issued to me); and
2. I am not subject to backup withholding because: (a) I am exempt from backup withholding, or (b) I have not been notified by the Internal Revenue Service (IRS) that I am subject to backup withholding as a result of a failure to report all interest or dividends, or (c) the IRS has notified me that I am no longer subject to backup withholding; and
3. I am a U.S. citizen or other U.S. person (defined below); and
4. The FATCA code(s) entered on this form (if any) indicating that I am exempt from FATCA reporting is correct.

Certification instructions. You must cross out item 2 above if you have been notified by the IRS that you are currently subject to backup withholding because you have failed to report all interest and dividends on your tax return. For real estate transactions, item 2 does not apply. For mortgage interest paid, acquisition or abandonment of secured property, cancellation of debt, contributions to an individual retirement arrangement (IRA), and generally, payments other than interest and dividends, you are not required to sign the certification, but you must provide your correct TIN. See the instructions on page 3.

Sign Here	Signature of U.S. person ▶	Date ▶ <u>4/17/17</u>
------------------	----------------------------	-----------------------

General Instructions

Section references are to the Internal Revenue Code unless otherwise noted.
Future developments. Information about developments affecting Form W-9 (such as legislation enacted after we release it) is at www.irs.gov/fw9.

Purpose of Form

An individual or entity (Form W-9 requester) who is required to file an information return with the IRS must obtain your correct taxpayer identification number (TIN) which may be your social security number (SSN), individual taxpayer identification number (ITIN), adoption taxpayer identification number (ATIN), or employer identification number (EIN), to report on an information return the amount paid to you, or other amount reportable on an information return. Examples of information returns include, but are not limited to, the following:

- Form 1099-INT (interest earned or paid)
- Form 1099-DIV (dividends, including those from stocks or mutual funds)
- Form 1099-MISC (various types of income, prizes, awards, or gross proceeds)
- Form 1099-B (stock or mutual fund sales and certain other transactions by brokers)
- Form 1099-S (proceeds from real estate transactions)
- Form 1099-K (merchant card and third party network transactions)

- Form 1098 (home mortgage interest), 1098-E (student loan interest), 1098-T (tuition)
 - Form 1099-C (canceled debt)
 - Form 1099-A (acquisition or abandonment of secured property)
- Use Form W-9 only if you are a U.S. person (including a resident alien), to provide your correct TIN.
- If you do not return Form W-9 to the requester with a TIN, you might be subject to backup withholding. See What is backup withholding? on page 2.*
- By signing the filled-out form, you:
1. Certify that the TIN you are giving is correct (or you are waiting for a number to be issued),
 2. Certify that you are not subject to backup withholding, or
 3. Claim exemption from backup withholding if you are a U.S. exempt payee. If applicable, you are also certifying that as a U.S. person, your allocable share of any partnership income from a U.S. trade or business is not subject to the withholding tax on foreign partners' share of effectively connected income, and
 4. Certify that FATCA code(s) entered on this form (if any) indicating that you are exempt from the FATCA reporting, is correct. See *What is FATCA reporting?* on page 2 for further information.

Resume

David W. Webb

President/CEO

Project Manager

902 Dolphin Drive

Jupiter, FL 33458

Ph: (561) 718-5747

Email: davidwebb@allwebbs.com

All Webb's Enterprises, Inc. (Webb's Well Drilling prior to 1983)

1978-present

Project Manager on the majority of All Webb's Enterprises, Inc.'s projects since the corporation's inception. Corporate negotiating and binding authority. Superior technical and mechanical abilities. Manages mostly in the field. Equipment designs and working systems have provided many tools, techniques and procedures integral to corporation. Licensed water well driller for 30 years and recently attended refresher courses in drilling fluids, well abandonment and business practices. An active member of the National Ground Water Association and the Florida Groundwater Association.

Project Experience

2008 Okeechobee Landfill, Inc Class I Deep Injection Well and Dual Zone Monitor Well Casing
Approx. Depth 2700' b/s Diameter 16"

1978 -2010 Deep Monitor Wells, Floridan Aquifer Production Wells, Class V Drainage Wells,
Shallow Production Wells, Irrigation Wells available upon request

Skills/Qualifications

Designed and implemented grouting system.

Designed and constructed cable MIT system and methodology.

Designed and built specialized fishing tools.

- Baroid Drilling Fluids I-IV
- Baroid Geophysics
- Blowout Control
- Site Health and Safety
- Drilling Equipment and Uses
- Hazardous Waste Supervisor
- Solving Down Hole Drilling Problems
- Core Drilling Techniques



DAVID W. WEBB, JR., E.I.
VICE PRESIDENT/PROJECT MANAGER

309 Commerce Way
Jupiter, FL 33458
Ph: (561) 718-5092
Email: davidwebbjr@allwebbs.com

EDUCATION

Master of Science in Environmental Engineering (M.S. Env. E.) 2004

University of Central Florida (UCF) - *Solid waste, air pollution, water and wastewater treatment with emphasis on water treatment. THESIS: Nitrification in Pilot Distribution Systems*

Bachelor of Science in Civil Engineering (B.S.C.E) 2001

UCF - *General civil courses with water resources and water treatment design courses.*

Automotive Service Technology 2000

Seminole Community College – *Fundamentals of automobile systems and repair.*

PROFESSIONAL EXPERIENCE

All Webb's Enterprises, Inc. (2003-present)

- Engineer/Operations Manager/Cementer/Logger/Vice President
Fleet and equipment maintenance, human resources, system engineering, purchaser, maintenance supervisor, cementing and logging specialist.

University of Central Florida (2001-2003)

- Graduate Research Assistant
\$3,000,000 AWWArF & Tampa Bay Water Drinking Water Research Project - site construction, vehicle fleet maintenance, pilot water treatment systems operation, water quality analysis, site supervision and research presentation.

All Webb's Enterprises, Inc. (1996-2001)

- Cost Estimator/Field Engineer
Water Well Construction, Rehabilitation, and Testing – project cost estimation, resource location and procurement, scheduling, site construction, maintenance, and sales.
David Webb has performed acidization work on Projects 6, 8, 9, 10 and 11 as listed in the Well Installation and Acidization Bidder References provided in Submittal No. 1.

SKILLS AND QUALIFICATIONS

- MS Office, AutoCAD, Water CAD, Sigma Plot
- Initiative –Volunteered to maintain fleet of research vehicles for the life of project.
- Team Player – Group of 14 students successfully carried research tasks over 2 years.

PROFESSIONAL MEMBERSHIPS AND CERTIFICATIONS

- Florida Engineer Intern (EIT)
- FSAWWA Member
- Certified US EPA Automotive A/C
- Radioactive License
- FGWA Member



KENWIN LEE

**MIT SUPERVISOR
GEOPHYSICAL LOGGER/RTS SPECIALIST**

309 Commerce Way

Jupiter, FL 33458

561-902-7083

Email: kenwinlee@aol.com

PROFESSIONAL EXPERIENCE

All Webb's Enterprises, Inc. July 2008-present

Performs all aspects of geophysical logging services and television survey.

Youngquist Brothers, Inc. 1994 to July 2008

Performed all aspects of geophysical logging and television survey.

Baroid and Halliburton in Trinidad 1978 to 1994

Trained in radioactive tracer surveys and neutron density logs.

SKILLS AND QUALIFICATIONS

- 20 years experience
- Radiation Safety for Geophysical Loggers
- Recognized and respected by Engineers and FDEP
- Performed hundreds of radioactive tracer surveys
- Performed hundreds of geophysical logs and television surveys
- Department of Health certified
- MS Office, Logging Software Warrior

PROFESSIONAL MEMBERSHIPS AND CERTIFICATIONS

- Radioactive License

Injection Wells

1) Okeechobee Landfill

10800 NE 128th Ave.
Okeechobee, FL 34972
Seth Nunes (863) 763-4818

LS Simms & Associates
1530 US Highway One
Rockledge, FL 32955
Jim McGrath (321) 504-4046

Project Start: 12/07 to 01/09

Drill, construct and test one injection well and monitor well using various casing strings with surface facilities. Conduct straddle packers and pressure testing. Installed and grouted all casings. Geophysical logging completed by All Webb's Enterprises, Inc. Completed surface facilities. Project included a final cased depth of 2712' and a total depth of 3506'. Casing sizes used included 48" to 80', 42" to 250', 36" to 672', 26" to 1994', 16" to 2737', and 10 3/8" to 2712'.

Field Superintendent: David Webb

Completion Status: 100%

Total Contract Value: \$5,100,000.00

2) Venice Gardens Deep Injection Well

1350 Jacaranda Blvd.
Venice Gardens, FL 34293
Sarasota County

Jack Gibson
Phone: 941-650-2606

Project Start: 4/10 to 4/13

This project consists of construction of 24" Class 1 industrial test injection well approximately 2,000' deep using an electric drill rig. UIC Class I regulated. Well diameter & depth: 24" well to 1300', 18" well with FRP to 1300' to 1500'. One 6" monitor well to 700 feet and one 6" monitor well to 900 feet.

Includes all labor, material, permits, equipment, drilling, packer testing, coring, geophysical logging, injection test and MIT.

Completion Status: 100%

Total Contract Value: \$3,500,000.00

3) Broward County Deep Monitor Well #5

2401 North Powerline Road

Pompano Beach, FL

Michael, Wengrenovich

Phone: 954-987-0066

Project Start: 4/10 to 4/13

This project consists of construction of one dual-zone Floridan Aquifer monitor well (MW-5). MW-5 was drilled to a total depth of 1700'. Casing sizes and depths utilized included: 34" steel casing to 16', 24" steel casing to 1000', 16" steel casing to 1380', and 6-5/8" F.R.P. inner casing to 1633'.

Completion Status: 100%

Total Contract Value: \$1,279,022.00



**All Webb's Enterprises, Inc.
Mechanical Integrity Testing Equipment**

The following is a list of major equipment to be used for this project. All equipment is in excellent working order.

Equipment	Capacity
Crane	RT50
Frac Tank	21,000 Gallon
Steel Tanker	7,500 Gallon
High Pressure Pump	4000 psi, 4 gpm
High Flow Centrifugal Pump	1000 gpm, 85 psi
Hoses, fittings, hand tools	As needed
Logging unit	RTS, Temp, Gamma, Video Survey w/ Sideview, Riser, Packoff, Geiger and Dosimeters
Camera Unit	2003 Laval R-2000 Dual Cam with 360° Rotation, Instacam Video Printer, Video Titler and DVD Recorder, Hydraulic Winch with 5,000 Foot Cable
Backhoe	Caterpillar 430-D Wheel Drive
Light Plant	Amida
Pressure Gage	0-300 psi, 0.5 psi graduations w/cal cert 60 days
Flow meter	0-300 gpm, w/cal cert 1" 2" 3"
Tubing Trailer	3000' 2-3/8 Tubing
Packers	24" Packer & 24" Brush and Subs
Pressure washer	3500psi
Salt Kill Barrel	100 gal with fittings
Salt	10 super sacks of salt
Job boxes	Miscellaneous hand tools

AWE Jobsite Personnel

Main Office		561-7462079
Project Manager	David Webb Jr	561-718-5092
MIT Supervisor	Kenwin Lee	954-304-6394

List of Current Equipment Available for Project

Description (Quantity)	Capacity
Schramm TXD 200 Electric Hydraulic Top Drive Challenger 360 Rig Challenger 320 Rig Failing 2500 Rig Failing 2500 Rig Schramm 300 Rig	200,000 lbs up to 54" 200,000 lbs up to 54" 200,000 lbs up to 54" 100,000 lbs up to 30" 60,000 lbs up to 30" 30,000 lbs up to 30"
Steel Containment Pad	Built custom to site to contain rig and fluids system, ¼" steel floor with 24" Ibeam wall on perimeter
Electric Mud Systems (3) Pumps, shakers, desilter units, tanks	1,000 gpm, 10,000 gallon tank 100,000 gallon
Air Compressors (2)	400 cfm/200 psi
Double White Band Drill Pipe 6 5/8 inch 5 inch	7,000 feet 4,000 feet
Drill Collars (10) Stabilizers (6)	4" – 12" AWE Custom built to hole size, 12-54" in stock
Bits	AWE Custom built to any size, 12-72" in stock
Mechanical Drift Indicator 3 degree	MD Totco
Washington Rotating Head	6 5/8" down to 5"
Inflatable Packers (8)	2-26"
Core barrels (2)	5 ¾ x 4"
Fishing tools	Spreads, baskets, overshots, custom
Cement Mixing and Pumping Trailer	Haliburton type 375 hp, 10 bbl/min recirculating continuous jet mixer, Coriolis density meter, packup pump,
Logging Trucks (3)	Each fully equipped for all logs and videos
Vac truck	2,500 gallon
Tanker Trailers (2)	6,300 gallon stainless and aluminum
Support equipment (3) Loaders, (3) cranes, (5) backhoes, (1) dump trailer, (3) welders, (2) storage tanks, (3)semi tractors	Good working equipment owned by AWE to support day to day drilling operations.



Downhole Logging Services



- 2 Full-size Logging Trucks and 1 Logging Van
- Field copies of all logs are available onsite after test completion.
- Final copies are submitted dependant on engineer's requirements
- Services provided:
 - Downhole Televiwer Video Survey
 - X-Y Caliper with Gamma Ray Log
 - Dual Induction Laterolog with Spontaneous Potential
 - Borehole Compensated Sonic with Variable Density Log
 - Flowmeter Log
 - Fluid Conductivity and Temperature Log
 - Water Sampling

Downhole Televiwer Video Survey

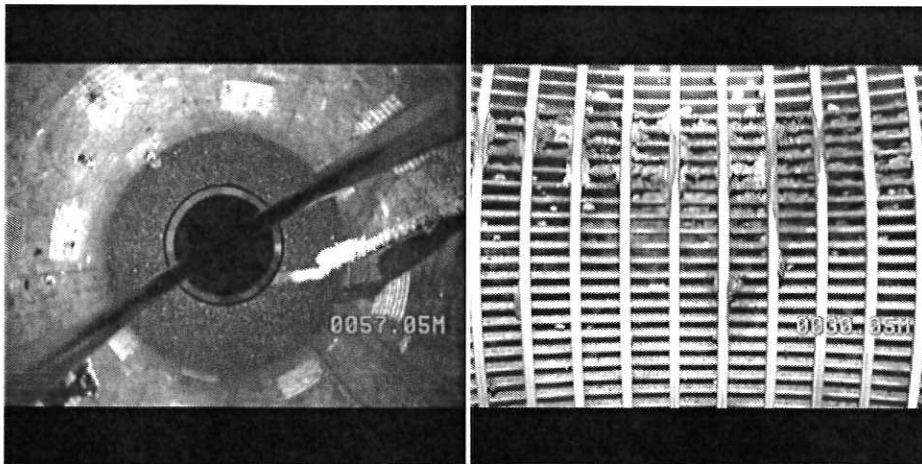

(Aries Industries)

Dual view Water Well Inspection Cameras provide a down-hole view and a detailed 360° continuous scan of sidewalls. A side view allows an operator to examine

wall, casings, infiltration, screen, gravel pack, encrustations, deterioration, perforation blockage or other physical damage.

X-Y Caliper with Gamma Ray (XYC/GR)

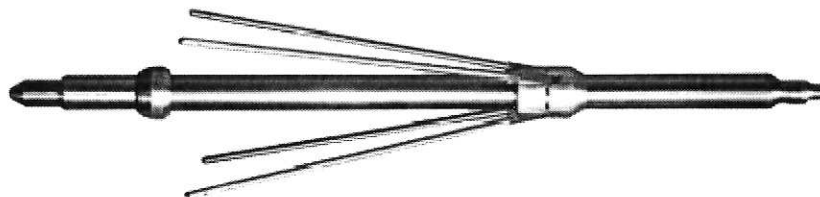

Openhole caliper comprised of 4 arms measuring the X and Y axis provides a continuous measurement of borehole diameter in inches. Defines hole size and shape which is especially important in deviated wells and elliptically shaped wellbores. The caliper data is used to estimate the total borehole volume and annular borehole volume for well-completion planning.

Gamma ray is used to measure natural gamma radioactivity in the rock formation. The radioactive elements which are measured include uranium, thorium, potassium, radium, and radon, along with the minerals that contain them. Gamma Ray logs are a useful tool used to interpret lithology. All Webb's Enterprises (AWE's) Gamma Ray tool is calibrated to American Petroleum Institute (A.P.I) standards.

Dual Induction Laterolog with Spontaneous Potential (DIL/LL3/SP)



By inducing an electromagnetic field (EMF) into the formations through the use of high voltage transmitter coils, the resulting eddy currents formed in the formations can be measured at the receiver coils and the conductivity / resistivity of the formation established. Coil spacing and arrangements are designed to maximize tool efficiency and to provide maximum depth of investigation.

A primary property inherent to any formation is its ability to conduct or resist electricity. The measured values include RILD (deep induction), RILM (medium induction) and RLLS (shallow laterolog) these are converted to ohms to provide accurate resistivity/conductivity data.

Log responses will provide initial insight into formation potential, by the relationship of each of the three curves to each other.

This log is useful in analyzing water saturations and permeability.

Spontaneous Potential (SP) provides data on the salinity contrast between borehole and formation fluid, and the clay content of the permeable bed. The SP log is therefore useful in detecting permeable beds and to estimate formation water salinity and formation clay content.

Borehole Compensated Sonic with Variable Density Log (BHC/VDL)

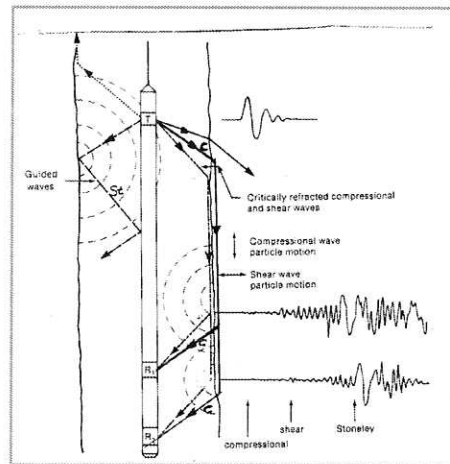

(Crain's Petrophysical)

Provides acoustic measurements in both open and cased hole. Transmitters in the logging tool emit sound waves which are picked up and recorded by receivers. Measures formation transit time per cubic feet. Measurements are based on the first arrival travel time of the compressional wave. This log is used to determine the permeability and porosity of the well formation, assist in the interpretation and correlation of seismic records, and assist in determining lithology.

The variable density log is a graphical presentation of the BHC in which amplitude / wave form is presented in gray scale. It is displayed alongside the sonic log transit-time as a qualitative presentation of the acoustic wave train, and is sometimes used for fracture detection by examination of the chevron patterns. (Schlumberger).

Flowmeter



Flowmeter logs provide flow measurements downhole and are used to record velocity of fluid based on the speed of rotation of the tool impellor. Flowmeter readings are useful to identify flow zones.

Fluid Conductivity and Temperature



(Tool Example: Mountsopris)

This probe combination provides a continuous, depth-based measurement of fluid temperature and conductivity. The log is recorded downwards while running into the hole to minimize fluid disturbance.

Fluid temperature - Record the water temperature in the borehole. Temperature logs are useful for delineating water-bearing zones and identifying vertical flow in the borehole between zones of differing hydraulic head penetrated by wells. Borehole flow between zones is indicated by temperature gradients that are less than the regional geothermal gradient, which is about 1 degree Fahrenheit per 100 feet of depth.

Fluid conductivity - Record electric conductivity/resistivity of water/fluid in the borehole. Changes in fluid resistivity reflect differences in dissolved-solids concentration of water. Fluid conductivity logs are useful for delineating water-bearing zones and identifying vertical flow in boreholes. (Enviroporbe.com)

Water Sampling

Our water sample tool is capable of retrieving water samples from inside the well in quantities of 2-litres. The tool can be lowered to specific depths and samples retrieved via an internal tool chamber which preserves the water sample for that depth and ensuring accurate readings.

Injection Wells

1) Okeechobee Landfill

10800 NE 128th Ave.
Okeechobee, FL 34972
Seth Nunes (863) 763-4818

LS Simms & Associates
1530 US Highway One
Rockledge, FL 32955
Jim McGrath (321) 504-4046

Project Start: 12/07 to 01/09

Drill, construct and test one injection well and monitor well using various casing strings with surface facilities. Conduct straddle packers and pressure testing. Installed and grouted all casings. Geophysical logging completed by All Webb's Enterprises, Inc. Completed surface facilities. Project included a final cased depth of 2712' and a total depth of 3506'. Casing sizes used included 48" to 80', 42" to 250', 36" to 672', 26" to 1994', 16" to 2737', and 10 3/8" to 2712'.

Field Superintendent: David Webb

Completion Status: 100%

Total Contract Value: \$5,100,000.00

2) Venice Gardens Deep Injection Well

1350 Jacaranda Blvd.
Venice Gardens, FL 34293
Sarasota County

Jack Gibson
Phone: 941-650-2606

Project Start: 4/10 to 4/13

This project consists of construction of 24" Class 1 industrial test injection well approximately 2,000' deep using an electric drill rig. UIC Class I regulated. Well diameter & depth: 24" well to 1300', 18" well with FRP to 1300' to 1500'. One 6" monitor well to 700 feet and one 6" monitor well to 900 feet.

Includes all labor, material, permits, equipment, drilling, packer testing, coring, geophysical logging, injection test and MIT.

Completion Status: 100%

Total Contract Value: \$3,500,000.00

3) Broward County Deep Monitor Well #5

2401 North Powerline Road
Pompano Beach, FL

Michael, Wengrenovich
Phone: 954-987-0066

Project Start: 4/10 to 4/13

This project consists of construction of one dual-zone Floridan Aquifer monitor well (MW-5). MW-5 was drilled to a total depth of 1700'. Casing sizes and depths utilized included: 34" steel casing to 16', 24" steel casing to 1000', 16" steel casing to 1380', and 6-5/8" F.R.P. inner casing to 1633'.

Completion Status: 100%

Total Contract Value: \$1,279,022.00



PROJECT EXPERIENCE

MECHANICAL INTEGRITY TESTING

Key
 IW - Injection Well
 MW - Monitoring Well
 PW - Floridan Production Well
 ASR - Aquifer Storage & Recovery
 IND - Industrial Well
 MR - Maintenance & Rehabilitation
 RTS- Radioactive Tracer Survey
 MIT - Mechanical Integrity Testing

Below are references for projects awarded to and implemented by All Webbs Enterprises, Inc.

PROJECT ID NO.	CLIENT /ADDRESS/ CONTACT	CONSULTANT	PROJECT TITLE AND DESCRIPTION (SEE KEY ABOVE)	APPROXIMATE VALUE	% COMPLETE AS OF 3/01/2016	START DATE	END DATE
1	City Of Plantation 6500 NW 11 PL. Plantation, FL 33373 (954) 797-2647 espencer@plantation.org	Hazen and Sawyer	Regional WWTP Inject Well MIT	\$ 68,900.00	100%	Mar-16	Mar-16
2	Okeechobee Landfill, Inc. 10800 NE 128th Avenue Okeechobee, FL 34972 Tony Bishop		OLIMIT2014 2014 IW-1 MIT	\$ 27,500.00	100%	Apr-14	May-14
3	URS Corporation 7800 Congress Avenue Suite 200 Boca Raton, FL 33487 David Hayman (561) 994-6500 david.hayman@urs.com		SWAIW1-MIT	\$ 26,000.00	100%	Feb-14	Apr-14
4	Progressive Water Resources 5589 Marquesas Circle Suite 202 Sarasota, FL 34233 Amy Roberts (941) 552-5657		Venice Gardens (DIW) #2	\$ 18,500.00	100%	Jan-14	Apr-14
5	Key Largo Wastewater Treatment 98880 Overseas Highway PO Box 491 Key Largo, FL 33037 (305) 451-4019		Key Largo IW MIT 98880 Overseas Highway Key Largo, FL 33037	\$ 38,450.00	100%	Nov-13	Feb-14
6	City of Port St. Lucie 121 SW Port St. Lucie Blvd Port St. Lucie, FL 34984 Doreen Foss (772) 344-4293		PSL MITS MIT Glades & Northport IW-1	\$ 27,310.00	100%	Nov-13	Dec-13
7	Palm Beach County Water Utilities Department 8100 Forest Hill Boulevard West Palm Beach, FL 33416 Diana Rivera, P.E. (561) 493-6117 Fax (561) 493-6113 pbcwater.com		PBCWUD 13 SROC & SRWRF IW MIT	\$ 229,978.00	100%	Nov-13	May-14
8	City of Hallandale Beach Finance Department 400 S. Federal Highway Hallandale Beach, FL 33009 Hal Elsasser		Hallandale MIT Water Treatment Plant 215 NW 6 Avenue Hallandale Beach, FL 33009	\$ 13,740.00	100%	Sep-13	Oct-13
9	Okeechobee Utility Authority 100 SW 5th Ave. Okeechobee, FL 34974-4221 Becky Barnhart (863) 763-9460 Fax (863) 467-4335 bbarnhart@ouafl.com		OUA MIT Deep Injection Well MIT	\$ 27,150.00	100%	Sep-13	Sep-13



PROJECT EXPERIENCE MECHANICAL INTEGRITY TESTING

Key
 IW - Injection Well
 MW - Monitoring Well
 PW - Floridan Production Well
 ASR - Aquifer Storage & Recovery
 IND - Industrial Well
 MR - Maintenance & Rehabilitation
 RTS- Radioactive Tracer Survey
 MIT - Mechanical Integrity Testing

Below are references for projects awarded to and implemented by All Webbs Enterprises, Inc.

PROJECT ID NO.	CLIENT /ADDRESS/ CONTACT	CONSULTANT	PROJECT TITLE AND DESCRIPTION (SEE KEY ABOVE)	APPROXIMATE VALUE	% COMPLETE AS OF 3/01/2016	START DATE	END DATE
10	Collier County Board of County Commissioners Accounts Payable P.O. Box 413016 Naples, FL 34101-3016 Ronald Dillard (239) 252-5338		SCWRf MIT	\$ 25,450.00	100%	Aug-13	Sep-13
11	East Port Reclamation Charlotte County Utilities 3100 Loveland Blvd Port Charlotte, FL 33980 Denise Caruthers (561) 764-4505		Burnt Store Injection Well-2 East Port Reclamation Charlotte County Utilities 3100 Loveland Blvd Port Charlotte, FL 33980	\$ 26,800.00	100%	Jun-13	Jul-13
12	The Colinas Group, Inc. 2031 E. Edgewood Drive, Suite 5 Lakeland, Florida 33803 Jack Garbade, P.G. (863) 669-9141		Atlantic Brentwood MIT	\$ 27,000.00	100%	May-13	Jun-13
13	Palm Beach County Water Utilities Department 8100 Forest Hill Boulevard West Palm Beach, FL 33416 Diana Rivera, P.E. (561) 493-6117 Fax (561) 493-6113 pbcwater.com		Southern Region MIT SRPF MIT	\$ 30,000.00	100%	Apr-13	Oct-13
14	Intersil Corporation Accounts Payable 1650 Robert J Conlan Blvd. NE Palm Bay, FL 32905 Steven Browne		Palm Bay MIT	\$ 30,000.00	100%	Jan-13	Feb-13
15	URS Corporation 7800 Congress Avenue Suite 200 Boca Raton, FL 33487 David Hayman (561) 994-6500 david.hayman@urs.com		SWAIW2-MIT	\$ 20,900.00	100%	Jul-12	Aug-12
16	Wharton-Smith, Inc. 3547 Corporate Pkwy Palm City, FL 34990 Philip Mintzer (772) 283-2944		Deerfield Beach MIT City of Deerfield Bch West WTP 290 Goolsby Blvd Deerfield Beach, FL 33342	\$ 24,000.00	100%	Feb-12	May-12
17	City of Hallandale Beach Finance Department 400 S. Federal Highway Hallandale Beach, FL 33009 Hal Elsasser		Hallandale MIT Water Treatment Plant 215 NW 6 Avenue Hallandale Beach, FL 33009	\$ 28,000.00	100%	Apr-11	Jun-11
18	Palm Beach County Water Utilities Department 8100 Forest Hill Boulevard West Palm Beach, FL 33416 Diana Rivera, P.E. (561) 493-6117	Camp Dresser & McKee Inc. (CDM)	Lake Region Water Treatment Plant	\$ 17,520.00	100%	Mar-11	Apr-11



PROJECT EXPERIENCE

MECHANICAL INTEGRITY TESTING

Key
 IW - Injection Well
 MW - Monitoring Well
 PW - Floridan Production Well
 ASR - Aquifer Storage & Recovery
 IND - Industrial Well
 MR - Maintenance & Rehabilitation
 RTS- Radioactive Tracer Survey
 MIT - Mechanical Integrity Testing

Below are references for projects awarded to and implemented by All Webbs Enterprises, Inc.

PROJECT ID NO.	CLIENT /ADDRESS/ CONTACT	CONSULTANT	PROJECT TITLE AND DESCRIPTION (SEE KEY ABOVE)	APPROXIMATE VALUE	% COMPLETE AS OF 3/01/2016	START DATE	END DATE
19	Palm Beach County Water Utilities Department 8100 Forest Hill Boulevard West Palm Beach, FL 33416 Diana Rivera, P.E. (561) 493-6117		Project No. WUD 10-073 Southern region pumping facility.	\$ 57,580.00	100%	Dec-10	Feb-11
20	Intersil Corporation Accounts Payable 1650 Robert J Conlan Blvd. NE Palm Bay, FL 32905 Steven Browne		Palm Bay 2 MIT- 2010	\$ 42,800.00	100%	Dec-10	Jan-11
21	Wellington 14000 Greenbriar Blvd. Wellington, FL 33414 (561) 791-4055		Wellington MIT Water Treatment Plant 1100 Wellington Trace Wellington, FL 33414	\$ 21,510.00	100%	Oct-10	Nov-10
22	Jones Edmunds & Associates 730 NE Waldo Road Gainesville, FL 32641 Allen Biddlecomb (352) 377-5821 Fax (352) 377-3166		Rockledge MIT	\$ 30,700.00	100%	Aug-10	Oct-10
23	City of Fort Lauderdale Finance Department 100 N. Andrews Ave Ft. Lauderdale, FL 33301 Miguel Arroyo (954) 828-7806		Peele 402 Peel Dixie WTP 1500 South State Road 7 Ft Lauderdale, FL 33317	\$ 28,700.00	100%	Aug-10	Oct-10
24	City of Stuart 121 SW Flagler Avenue Stuart, FL 34994 David Peters		STMIT IW-1 & IW-2	\$ 62,000.00	100%	May-10	Aug-10
25	Seacoast Utilities Authority 4200 Hood Road PO Box 109602 Palm Beach Gardens, FL 33410 Bruce Gregg		Seacoast Utility Authority IW-1 MIT	\$ 31,000.00	100%	Mar-10	May-10
26	Progressive Water Resources 5589 Marquesas Circle Suite 202 Sarasota, FL 34233 Amy Roberts (941) 552-5657		Venice Gardens (DIW) #1	\$ 25,820.00	100%	Feb-10	Mar-10
27	Mechanical Integrity Testing Henry A. Gahn Water Treatment Plant Deep Injection Well Fort Pierce, FL 34948		Ft Pierce Utilities Authority Accounts Payable PO Box 3191 Fort Pierce, FL 34948-3191 David Mellert (772) 466-1600 Fax (772) 467-2504	\$ 15,750.00	100%	Jan-10	Jun-10
28	Pepsico Inc. Imaging Tech-PepsiCo FSS P.O. Box 660740 Dallas, TX 75266-0740 Kathy Fisher (941) 742-2311		Tropicana MIT	\$ 16,000.00	100%	Nov-09	Dec-09



PROJECT EXPERIENCE

MECHANICAL INTEGRITY TESTING

Key
 IW - Injection Well
 MW - Monitoring Well
 PW - Floridan Production Well
 ASR - Aquifer Storage & Recovery
 IND - Industrial Well
 MR - Maintenance & Rehabilitation
 RTS- Radioactive Tracer Survey
 MIT - Mechanical Integrity Testing

Below are references for projects awarded to and implemented by All Webbs Enterprises, Inc.

PROJECT ID NO.	CLIENT /ADDRESS/ CONTACT	CONSULTANT	PROJECT TITLE AND DESCRIPTION (SEE KEY ABOVE)	APPROXIMATE VALUE	% COMPLETE AS OF 3/01/2016	START DATE	END DATE
29	Perez Engineering & Dev., Inc. 1010 Kennedy Drive Suite 400 Key West, FL 33040 Allen E. Perez, P.E. (305) 293-9440 Fax (305) 296-0243 perezengineering@bellsouth.net		Key West MIT	\$ 62,000.00	100%	Nov-09	Jan-10
30	City of North Miami Beach Accounts Payable 17011 NE 19 Avenue North Miami Beach, FL 33162		NOW 22 Deep IW Well MIT Norwood-Oeffler WTP	\$ 16,000.00	100%	Oct-09	Nov-09
31	Charlotte County Purchasing Division 18500 Murdock Circle, Ste 344 Port Charlotte, FL 33948-1068 Beverly Corbett (941) 743-1378 Fax (941) 743-1384		CHCMIT Charlotte County IW-MIT	\$ 31,000.00	100%	Aug-09	Nov-09
32	City of Fort Lauderdale Finance Department 100 N. Andrews Ave Ft. Lauderdale, FL 33301 Miguel Arroyo (954) 828-7806		Peele Dixie MIT 1500 State Road 7 Ft. Lauderdale, FL 33317	\$ 21,750.00	100%	May-09	Jul-09
33	Intersil Corporation Accounts Payable 1650 Robert J Conlan Blvd. NE Palm Bay, FL 32905 Steven Browne		Palm Bay MIT	\$ 28,000.00	100%	May-09	Aug-09
34	Coral Springs Improvement Dist 10300 NW 11th Manor Coral Springs, FL 33071		CSIDMIT IW-1 & IW-2 10300 NW 11th Manor Coral Springs, FL 33071	\$ 80,459.00	100%	Apr-09	Sep-09
35	Solid Waste Authority 6329 Jog Road West Palm Beach, FL 33412 Bob Worobel (561) 697-8635	URS Corporation Southern 7800 Congress Avenue Boca Raton, FL 33487 Dale Wiley, P.E. (561) 542- 1707	NCRRF Injection Well No. 1 Rehabilitation remove and replace injection well casing and packer assembly. Perform mechanical integrity testing with RTS and replace valve on wellhead.	\$ 1,163,000.00	100%	Oct-08	Feb-09
36	Miami Dade Water and Sewer Department 3071 SW 38 Avenue Miami, FL 33146 William Pitt, P.E. (305) 665-7471		MIT Project No. 8652-0/13 Clean and perform mechanical integrity testing of 21 injection wells with RTS. Video and clean 20 floridan aquifer monitor wells.	\$ 2,887,002.00	100%	Jul-08	Apr-09
37	Miami Dade Water & Sewer Dept 3071 SW 38th Avenue Miami, FL 33146 Lydia Manners (786) 552-8054		MDWASD MIT Program 3071 SW 38th Avenue Miami, FL 33146	\$ 2,887,002.00	100%	Jul-08	Sep-08
38	Boyle Engineering 3550 SW Corporate Pkwy. Palm City, FL 34990 Michael W. Bennett Fax (772) 286-3925		IW #1 - 31128.04 Beeline Comm. Devel. District Waste Water Treatment Facility	\$ 65,000.00	100%	Jun-08	Jul-08



PROJECT EXPERIENCE

MECHANICAL INTEGRITY TESTING

Key
 IW - Injection Well
 MW - Monitoring Well
 PW - Floridan Production Well
 ASR - Aquifer Storage & Recovery
 IND - Industrial Well
 MR - Maintenance & Rehabilitation
 RTS- Radioactive Tracer Survey
 MIT - Mechanical Integrity Testing

Below are references for projects awarded to and implemented by All Webbs Enterprises, Inc.

PROJECT ID NO.	CLIENT /ADDRESS/ CONTACT	CONSULTANT	PROJECT TITLE AND DESCRIPTION (SEE KEY ABOVE)	APPROXIMATE VALUE	% COMPLETE AS OF 3/01/2016	START DATE	END DATE
39	City of Port St. Lucie 900 SE Ogden Lane Port St. Lucie, FL 34983 Doreen Foss (772) 344-4293	McNabb Hydrogeologic Consulting, Inc. 601 Heritage Dr, Suite 110 Jupiter, FL 33458 David McNabb, P.G. (561) 891-0763	Southport WWTP Injection Well No. 1 Perform mechanical integrity testing of injection well with RTS.	\$ 60,000.00	100%	Mar-08	Mar-08
40	City of Port St. Lucie 121 SW Port St. Lucie Blvd Port St. Lucie, FL 34984 Doreen Foss (772) 344-4293		Westport Wastewater Treatment Plant IW-1	\$ 60,000.00	100%	Mar-08	Apr-08
41	City of West Palm Beach 1000 45th Street, Suite 15 West Palm Beach, FL 33407 Isaac Kovner, P.E. (561) 494-1040	Mathews Consulting, Inc 1475 Centrepark Blvd., Suite 250 West Palm Beach, FL 33401 Rene Mathews, P.E. (561) 478-7961	ECRWWTP 5 year MIT testing for 6 Deep Injection Wells Perform mechanical integrity testing of 6 injection wells with RTS'.	\$ 329,925.00	100%	Feb-08	Apr-08
42	City of West Palm Beach 1000 45th Street, Suite 15 West Palm Beach, FL 33407 Isaac Kovner, P.E. (561) 494-1040		WPB08-29	\$ 329,925.00	100%	Jan-08	Jan-09
43	Solid Waste Authority 6329 Jog Road West Palm Beach, FL 33412 John Low (561) 697-8632	URS Corporation Southern 7800 Congress Avenue Boca Raton, FL 33487 Dale Wiley, P.E. (772) 219-2842	NCRRF IW No. 2 Rehabilitation 38616331 Remove and replace injection well casing and packer assembly. Perform mechanical integrity testing with RTS and replace valve on wellhead.	\$ 1,033,992.00	100%	Jul-07	Nov-07
44	City of Belle Glade Waste Water Treatment Plant 2055 W. Canal Street South Belle Glade FL, 33430		Belle Glade MIT IW-1	\$ 144,207.00	100%	Jun-05	Aug-05
45	City of Key West Perez Engineering & Development 1010 Kennedy Drive, Suite 400 Key West, FL 33040 Allen Perez, P.E. (305) 293-9440	Boyle Engineering Inc. 3550 SW Corporate Parkway Palm City, FL 34990 Michael Bennett, P.E. (772) 219-2842	Mechanical Integrity Testing of Deep Injection Well IW-1. Perform mechanical integrity testing of injection well with RTS.	\$ 62,500.00	100%	Nov-04	Dec-04
46	Miami Dade Water & Sewer Dept 3071 SW 38th Avenue Miami, FL 33146 Lydia Manners Phone (786) 552-8054		MDWSD MIT 21 Injection Wells	\$ 2,913,721.00	100%	Oct-04	Dec-05
47	Perez Engineering & Dev., Inc. 1010 Kennedy Drive Suite 400 Key West, FL 33040 Allen E. Perez, P.E. (305) 293-9440 Fax (305) 296-0243 perezengineering@bellsouth.net		Key West MIT	\$ 57,500.00	100%	Oct-04	Oct-05



PROJECT EXPERIENCE

MECHANICAL INTEGRITY TESTING

Key
 IW - Injection Well
 MW - Monitoring Well
 PW - Floridan Production Well
 ASR - Aquifer Storage & Recovery
 IND - Industrial Well
 MR - Maintenance & Rehabilitation
 RTS- Radioactive Tracer Survey
 MIT - Mechanical Integrity Testing

Below are references for projects awarded to and implemented by All Webbs Enterprises, Inc.

PROJECT ID NO.	CLIENT /ADDRESS/ CONTACT	CONSULTANT	PROJECT TITLE AND DESCRIPTION (SEE KEY ABOVE)	APPROXIMATE VALUE	% COMPLETE AS OF 3/01/2016	START DATE	END DATE
48	Miami Dade Water and Sewer Department 3071 SW 38 Avenue Miami FL, 33146 William Pitt, P.E. (305) 665-7471		MIT of Deep IW and Associated Services at Various Sites Project No. S-776 Clean and perform MIT of 21 injection wells with RTS. Video and clean 20 floridan aquifer MWs	\$ 1,971,481.00	100%	Jul-03	Jul-04
49	City of Port St. Lucie 121 SW Port St. Lucie Boulevard Port St. Lucie, FL 34984 Karen Rodgers (772) 871-5223	Tetra-Tech HAI, Inc. 201 East Pine Street, Suite 1000 Orlando, FL 32801 Douglas Durfresne, P.E. (407) 839-3955	Perform packer testing on 17-inch Florida Aquifer Well.	\$ 46,800.00	100%	Mar-03	Mar-03
50	City of North Miami Beach 17011 Northeast 19 Avenue North Miami Beach, FL 33160 Lynne Gribble (305) 948-2976	Tetra-Tech HAI, Inc. 201 East Pine Street, Suite 1000 Orlando, FL 32801 Douglas Durfresne, P.E. (407) 839-3955	Perform packer testing on 16-inch Floridan Aquifer Well (subcontracted through Jaffer and Associates, Inc.).	\$ 47,300.00	100%	Feb-03	Feb-03
51	Village of Royal Palm Beach 1050 Royal Palm Beach Blvd. Royal Palm Beach, FL 33411 (561) 791-7085	Camp, Dresser & McKee 800 Brockell Avenue, Suite 710 Miami, FL 33131 Stephanie Assedou, P.E. (305) 372-7171	Project No. 8170-35011-020 Perform MIT with RTS on IW.	\$ 46,200.00	100%	Dec-02	Dec-02
52	Palm Beach County Water Utilities Department 8100 Forest Hill Boulevard West Palm Beach, FL 33416 Diana Rivera, P.E. (561) 493-6117 Fax (561) 493-6113 pbcwater.com		Lake Region MIT	\$ 17,520.00	100%	Mar-01	Apr-11
53	City of Belle Glade 110 SW Avenue E Belle Glade, FL 33430	Arcadis 2081 Vista Parkway West Palm Beach, FL 33411 (561) 697-7038	Project No. 991039 MIT & Casing Maintenance for IW-1 Clean IW and perform MIT and RTS testing.	\$ 127,500.00	100%	Jul-00	Jul-00
54	Coral Springs Improvement District 10300 NW 11th Manor Coral Springs, FL 33071	Arcadis 2081 Vista Parkway West Palm Beach, FL 33411 (561) 697-7038	Project No. 95-145.10 Wastewater Treatment Facility Drill, construct and test deep zone MWs, re-rate IW and perform MIT and injection testing.	\$ 360,500.00	100%	Nov-97	Nov-98

BIDDER REFERENCES



Key
 IW - Injection Well
 MW - Monitoring Well
 PW - Floridan Production Well
 ASR - Aquifer Storage & Recovery
 IND - Industrial Well
 M&R - Maintenance and Rehabilitation

References provided below are for projects awarded to and implemented by All Webbs Enterprises, Inc.

PROJECT ID NO.	CLIENT /ADDRESS/CONTACT	CONSULTANT	PROJECT TITLE AND DESCRIPTION (SEE KEY ABOVE)	APPROXIMATE VALUE	% COMPLETE AS OF 4/4/2017	START DATE	END DATE
1	Orange City, Volusia County 426 S. Volusia Avenue Orange City, FL 32763 David Santiago, CPPB dsantiago@ourorangecity.com Ph: 386-775-5540	Quentin L. Hampton Associates, Inc. Consulting Engineers 4401 Eastport Park Way Port Orange, FL 32127 Ph: 386-761-6810 qlha@alha.com	Orange City Potable Water Well #3R Construct Well Total depth: 250' Casing Sizes: 36", 30", 24", 16" Abandon 2 Wells	\$ 685,320.00	0%	Estimated May-17	Estimated Dec-17
2	Orange County Utilities 400 E. South Street Orlando, FL 32801 Patty Hobbs Patty.Hobbs@ocfl.net Ph: 407-836-5456	WSP Parsons Brinkerhoff 301 East Pine Street Orlando, FL 32801 Manuel A. Garcia ENV SP Ph: 407-587-7800 M: 407-587-7810	Oak Meadows Water Supply Facility Production Well OM-5 Construct 1 lower Floridan Aquifer Well Total depth: 1500' Casing Sizes: 30", 24", 18"	\$ 878,650.00	5%	April-17	Nov-17
3	Indian River County 1802 27th Street Vero Beach, FL 32960 Arjuna Eragoda, P.E. Ph: 772-226-1821	Kimley-Horn 1920 Wekiva Way, Suite 200 West Palm Beach, FL 33411 Toral Hertzberg E.I. toral.hertzberg@kimley-horn.com Ph: 561-845-0665	Indian River County Well 7 Rehab Project Installation of 2 new Floridan Aquifer Wells Total depth approx 700 feet Casing sizes: 32", 26", 16" Rehabilitation of 4 Wells	\$ 2,529,143.00	40%	Sep-17	Estimated Nov-17

PROJECT ID NO.	CLIENT /ADDRESS/CONTACT	CONSULTANT	PROJECT TITLE AND DESCRIPTION (SEE KEY ABOVE)	APPROXIMATE VALUE	% COMPLETE AS OF 4/4/2017	START DATE	END DATE
4	South Florida Water Management District 3301 Gun Club Road West Palm Beach, FL 33406	KLJ Engineering 3331 Cypress Legends Circle, #1521 Fort Myers, FL 33905h Epting josh.epting@kljeng.com Ph: 239-208-9528 GC-Blue Goose Lisa Seavey, C.I.T Contract administrator lseavey@bluegooseconstruction.com PO Box 14709 Ft. Pierce, FL 34979 Ph: 772-216-4833	South Florida Water Management District C-44 Abandon 1 FAS well - 1600' Install 1 FAS replacement well - 1600' Casing Sizes: 18", 10" 4" Install 11 4" Diameter PVC monitoring wells Abandon twenty three 4" Diameter PVC monitoring wells	\$ 870,500.00	80%	Sep-14	May-17
5	City of Deerfield Beach 290 Goolsby BLVD Deerfield Beach, FL 33442 ph: 954-480-4380	Gerrit Bulman P.G. CH2M M: 954-415-2985 Gerrit.Bulman@CH2M.com	Injection Well Rehabilitation Rehabilitation of Injection well (Approx. 3000 ft) Acidization, Brushing, RTS testing	\$ 372,608.00	100%	Feb-17	Mar-17
6	Seacoast Utility Authority 4200 Hood Road Palm Beach, FL 33410 561-627-2900	JLA Geosciences, Inc. Jon Friedrichs jfriedrichs@jlageosciences.com Ph: 561-746-0228	Construction of Floridan Aquifer Production Well F-5 TD: 1550' Casing: 36", 30", 14", and 17.4" Well Acidization	\$ 705,000.00	100%	Apr-16	Feb-17
7	Palm Beach County Water Utilities Department 8100 Forest Hill Blvd. West Palm Beach, FL 33413 561-493-6000	JLA Geosciences, Inc. Jon Friedrichs jfriedrichs@jlageosciences.com Ph: 561-746-0228	WTP 3 and 9 Wells Replacement and Rehabilitation Project No. WUD 13-080 Replacement of WTP 3 and Rehabilitation of 3 Wells Well replacement, wellhead work, logging	\$ 1,965,438.00	100%	Feb-14	Dec-16
8	Sarasota County 1660 Ringling Blvd. Sarasota, FL 34236 ph: 941-861-5000	The Colinas Group Inc. Jack Garbade, P.G. Ph: 863-669-9141	Atlantic Brentwood Deep Injection Well Rehabilitation Acidization	\$ 220,000.00	100%	Oct-16	Oct-16

PROJECT ID NO.	CLIENT /ADDRESS/CONTACT	CONSULTANT	PROJECT TITLE AND DESCRIPTION (SEE KEY ABOVE)	APPROXIMATE VALUE	% COMPLETE AS OF 4/4/2017	START DATE	END DATE
9	Palm Beach County 8100 Forest Hill Boulevard West Palm Beach, FL 33413 Joseph Tanacredi, P.E. Ph: (561) 493-6088 Fax: (561) 493-6085	JLA Geosciences, Inc. Jupiter, FL 33458 Ph: (561) 746-0228 Fax: (561) 746-0119 Email: jandersen@jlageosciences.com	Water Treatment Plant No. 11 Wells 9 & 10 Maintenance and Rehabilitation of 7 Wells Installation and Testing of 2 Production Wells M&R, PW	\$ 2,576,190.00	100%	Jul-15	Oct - 16
10	Florida Power and Light 700 Universe Boulevard Juno, Beach FL 33408	Ray Moore FPL Project Manager Ph: 305-242-3447 M: 302-740-5205	FPL SW-1 Pipeline and pumps Pipeline, wellheads, and pumps installation Electrical Telemetry Instrumentation and Controls FPL L31	\$ 1,186,786.00	100%	Apr-15	Nov-15
11	Florida Power and Light 700 Universe Boulevard Juno, Beach FL 33408	Ray Moore FPL Project Manager Ph: 305-242-3447 M: 302-740-5205	100 Million gallons per day pump stations complete with controls operation and maintenance	\$ 2,746,131.00	100%	Apr-15	Nov-15
12	Fellsmere Joint Venture Fellsmere FL, 32948 Florida Organic Aquaculture, Inc. 930 West Indiantown Road, #4 Jupiter, FL 33458	Jim McGrath L.S. Sims & Associates 1530 US Hwy 1 Rockledge, FL 32955 Ph: (321) 504-4046 Fax: (321) 504-4035 Email: jmcgrath@simsenv.com	Industrial Supply Well System Construction and Testing Permit Application Deviation Surveys and Geophysical Logs Fluid Handling, Straddle Packer Tests, Mechanical Integrity Testing FRP ^' to 1,948 feet, Open hole to 2,300 feet IND	\$ 550,000.00	100%	Jul-13	May-14
13	City of Cocoa Beach Cocoa Beach, FL 32931	Brad T. Blais Quentin L. Hampton Associates, Inc. Port Orange, FL 32127 Ph: (386) 761-6810 Email: bblais@glha.com	Reclaimed Water ASR and Test Wells PW- 36" casing to 185' ASR-1: 18" casing to 1,230' , Open 1,230' - 1,320' SZMW -1: 6" casing to 1,235', Open 1,235' - 1,312' SMW-1: 14" casing to 800', Open 800' - 950' Geophysical Logs / Packer Testing Step-Drawdown Testing ASR	\$ 2,482,842.90	100%	Jul-12	Sep-13

PROJECT ID NO.	CLIENT /ADDRESS/CONTACT	CONSULTANT	PROJECT TITLE AND DESCRIPTION (SEE KEY ABOVE)	APPROXIMATE VALUE	% COMPLETE AS OF 4/4/2017	START DATE	END DATE
14	Polk County Utilities 330 W. Church St. PO Box 9005 Bartow, FL 33831-9005 Ph: (863) 534-6000 Nelson Stiles, P.E. (863) 298-4238	Roger Homann Enviros Engineering Winter Haven, FL 33884 Ph: (863) 324-1112	Florida Aquifer Well Furnish and Install 30", 24", 18" casing Drill 8" Pilot Hole Depth: 700' Geophysical Logs PW	\$ 636,673.00	100%	Jul-13	Jul-14
15	Fort Pierce Facility 6500 Glades Cut-Off Road Fort Pierce, FL 34981 Scott Davis Email: Scott.Davis@tropicana.com Ph: (772) 465-2030	L.S. Sims & Associates, Inc. 1530 US Highway 1 Rockledge, FL 32955 Ph: (321) 549-9405 Fax: (321) 504-4035 Email: jmcgrath@simsenv.com	Back-flush, acid injection-kill well, remove wellhead, ins IW-M&R	\$ 172,926.00	100%	Oct-13	Nov-13
16	North Regional WWTP Broward County 2401 West Copans Road Pompano Beach, FL 33069	Michael Wengrenovich Hazen and Sawyer Boca Raton, FL 33431 Ph: (954) 687-2949 Fax: (954) 987-8535	Broward County UIC Class I-2012 North Regional WWTP Monitoring Well Construct Floridan Aquifer MW and abandon MW. Dual-Zone Monitoring Well: 1,200 feet/1,600 feet MW	\$ 1,300,000.00	100%	Jan-12	Sep-12
17	John's Island Water Management, Inc. 1 Turtle Beach Road Vero Beach, FL 32963 (772) 231-3957	James Andersen JLA Geosciences, Inc. Jupiter, Florida 33458 Ph: (561) 746-0228 Fax: (561) 746-0119 Email: jandersen@jlageosciences.com	Acidization - 7,0000 gallons F&I 30" casing to 150', drill 12" pilot hole to 620', log hole, ream 28" hole to 600', caliper logging, install 24" casing to 600', drill pilot hole to 2,200', geophysical logging, ream hole to 23" to 900', step rate test, video logging. PW	\$ 535,046.00	100%	Mar-11	Aug-12

PROJECT ID NO.	CLIENT /ADDRESS/CONTACT	CONSULTANT	PROJECT TITLE AND DESCRIPTION (SEE KEY ABOVE)	APPROXIMATE VALUE	% COMPLETE AS OF 4/4/2017	START DATE	END DATE
18	Glades Utility Authority Belle Glade, FL 33430	James Andersen JLA Geosciences, Inc. Jupiter, Florida 33458 Ph: (561) 746-0228 Fax: (561) 746-0119 Email: jandersen@jlageosciences.com	Glades Utility Authority Production Well PBC LRWTP New Well PW-8, WA49 Lake Region WTP PBC 39700 Hooker Highway Belle Glade, FL 33430 PW	\$ 500,000.00	100%	Jan-12	May-12
19	The City of Coral Springs 9551 West Sample Road Coral Springs, FL 33065		Constructing 3 24" replacement surficial aquifer production wells including, drilling, setting 24" PVC casing, cementing, geophysical logging, and well development. PW	\$ 306,000.00	100%	Mar-10	Aug-10
20	Town of Jupiter 210 Military Trail Jupiter, FL 33458 Brad Wagner Ph: (561) 746-5134		New construction of site work, electrical and instrumentation for two surficial aquifer wells. This includes pumps, piping, electrical, and mechanical. Connecting control wiring which communicates with Data Flow Systems. PW	\$ 589,000.00	100%	Jan-10	Jul-10
21	Miami Dade Water and Sewer Department 3575 South Lejune Road Miami, FL 33146 Bill Pitt, P.E. Ph: (786) 552-8171		Drill, construct and test one dual zone MW and four pad MW. MW to 1,900 ft. using various steel casings strings and a final 8" casing string of Certa-lok well casing. Includes mud and reverse air drilling, artesian flow, furnishing & installing wellhead and appurtenances. MW	\$ 1,714,639.00	100%	Jun-09	Dec-09

PROJECT ID NO.	CLIENT /ADDRESS/CONTACT	CONSULTANT	PROJECT TITLE AND DESCRIPTION (SEE KEY ABOVE)	APPROXIMATE VALUE	% COMPLETE AS OF 4/4/2017	START DATE	END DATE
22	Seacoast Utility Authority 4200 Hood Road Palm Beach Gardens, FL 33410	JLA Geosciences, Inc. 1931 Commerce Lane, Suite 3 Jupiter , FL 33458	Drill, construct and test one floridan aquifer production well to 1,650 feet using 17.4" Certa-Lok. Grouting and geophysical logging PW	\$ 700,000.00	100%	Jan-09	Jun-09
23	Bruce Gregg (561) 627-2900 Miami Dade Water and Sewer Department 3575 South Lejune Road Miami, FL 33146 Bill Pitt, P.E. Ph: (786) 552-8171	Jim Andersen (561) 746-0228	Mechanical Integrity Testing of Deep Injection Wells and Associated Services. Clean and perform mechanical integrity testing of 21 lws. Video and clean 20 Floridan Aquifer MWs M&R	\$ 2,887,002.00	100%	Jul-08	May-09
24	Okeechobee Landfill, Inc. 10800 NE 12th Avenue Okeechobee, FL 34972 Tony Bishop, District Manager Ph: (863) 357-0824	Jim McGrath L.S. Sims & Associates, Inc. 1530 US Highway 1 Rockledge, FL 32955 Ph: (321) 549-9405 Fax: (321) 504-4035	IW1 Rehabilitation and Improvements Back-flush, chlorination, annular pressure re-rating and installation of density meter. IW-M&R	\$ 131,100.00	100%	Oct-13	Oct-13
	Fax: (863) 357-0772	Email: jmcgrath@simsenv.com					

PROJECT ID NO.	CLIENT /ADDRESS/CONTACT	CONSULTANT	PROJECT TITLE AND DESCRIPTION (SEE KEY ABOVE)	APPROXIMATE VALUE	% COMPLETE AS OF 4/4/2017	START DATE	END DATE
25	Okeechobee Landfill, Inc. 10800 NE 12th Avenue Okeechobee, FL 34972 Tony Bishop, District Manager Seth Nunes, Account Manager Email: tbishop2@wm.com Email: snunes1@wm.com Ph: (863) 357-0824 Fax: (863) 357-0772	Jim McGrath L.S. Sims & Associates, Inc. 1530 US Highway 1 Rockledge, FL 32955 Ph: (321) 549-9405 Fax: (321) 504-4035 Email: jmcgrath@simsenv.com	OLI-2010 Drill, construct and test one injection well and monitoring well using various casing strings with surface facilities. Well Completion: Injection Well Cased to 2,700 feet/Open hole to 3,500 feet. Dual-Zone Monitoring Well: 1,200 feet/1,600 Feet IW-MW	\$ 5,125,000.00	100%	Dec-07	Oct-08
26	Seacoast Utility Authority 4200 Hood Road Palm Beach Gardens, FL 33410 Bruce Gregg Ph: (561) 627-2900	JLA Geosciences, Inc. 1931 Commerce Lane, Suite 3 Jupiter, FL 33458 Jim Andersen (561) 746-0228	Drill nominal 36" borehole, furnish and install 30" steel casing, and drill 12" pilot hole. Well acidization - 7,000 gallons. PW M&R	\$810,978.00	100%	Jul-06	Aug-07