

ATTACHMENT C

Permit History

NAME OF
OWNER

LOUIS RITCHIE

ADDRESS OF

CONSTRUCTION 1051 So No LAKE DR.

LEGAL DESCRIPTION

FL-33 #0912

LOTS 29 & 30 BLOCK 48 LAKES

Owner's Present Address

Description of Construction

Cost

\$ 29,196.

SINGLE FAMILY RESIDENCE

Permit Type	No.	Date Issued	To Whom	Fixtures or Outlets
Bldg.	32514	4-2-58	EARL CHILDS	
Roof	334266-30-58	7-1-58	Smith & Hartman	86-
Electrical	14116	4-3-58	Smith & Hartman	
Plumbing	16124	5-6-58	Mac-Well Pllr.	17
Gas	16124	5-6-58	Mac-Well	174 gas at.

INSPECTIONS

FOUNDATION	1st Rough Plg.	Temp. Service
Columns	Final Rough Plg.	Rough Electric
TIE BEAM	Septic Tank	Temporary Final
ROOF	Grease Trap	Final Electric
GAS	Final Plumbing	Rubbish Bond

Remarks: R/B by transfer

Copy to R/B
R-21-58 Childs

NAME OF OWNER **RITCHIE**

ADDRESS **1051 S.N. LAKE DRIVE**

LEGAL DESCRIPTION **Lot 29-30 Blk. 48 9th N. Lake** COST **\$4900.**

DESCRIPTION OF CONST.

ARCHITECT:

BEDROOM + BATH. ADDITION

PERMIT TYPE	NO.	DATE	TO WHOM	EXT. or OUT.
BLDG.	83114	3-31-69	Cushman Bros.	
ROOF				
ELECTRICAL	43343	6-2-69	More	8 ^{ft} . WALL A/C
PLUMBING ?	(53161)	5-19-69	Dixie	4 ^{ft} h
GAS				
SEPTIC, SEWER				
A/C DUCTS				
SCREEN ENCL.				
POOL				
DRIVEWAY				
FENCE				

JOB CARD

OWNER RAWUEL LEZCHANO		JOB ADDRESS 1051 S. N. Lake Dr.	
LEGAL DESCRIPTION	LOT NUMBER	BLOCK	SUBDIVISION OR ADDITION
MICROFILM NO.	ARCHITECT	FEE \$ 8.00	VALUATION \$

DESCRIPTION OF CONSTRUCTION

Micro for the above address - (microfilm search)

- ☐ SEPTIC TANK
☐ SEWER TAP

TYPE PERMIT	NUMBER	DATE	CONTRACTOR	TYPE PERMIT	NUMBER	DATE	CONTRACTOR
BUILDING	64801	10/14/80		SEPTIC/SEWER			
ROOF				AIR/CONDITION			
ELECTRIC-BASIC				MECHANICAL			
ELECTRIC-SUPP.				SCREEN			
PLUMBING	NO. FIX.			POOL			
L-P-DRY WALL				DRIVEWAY			
FENCE				PATIO or WALK			

NOTES:

JOB CARD

OWNER Dr. Diamond		JOB ADDRESS 1051 S. North Lake Dr.	
LEGAL DESCRIPTION	LOT NUMBER 29 - 30	BLOCK 48	SUBDIVISION OR ADDITION Hollywood Lakes 1-32
MICROFILM NO. 84-082	ARCHITECT Designs M.D.	FEE \$ 465.00	VALUATION \$ 90,000;

DESCRIPTION OF CONSTRUCTION Relocate kitchen add bedroom, living room and bath 2 story	<input type="checkbox"/> SEPTIC TANK <input checked="" type="checkbox"/> SEWER TAP
--	---

TYPE PERMIT	NUMBER	DATE	CONTRACTOR	TYPE PERMIT	NUMBER	DATE	CONTRACTOR
BUILDING 1914	6527	4-22-83	DiTocco	SEPTIC/SEWER			
3100 ROOF 2299	83561	8-4-83	PLANTATION R.	AIR/CONDITION	14929	7-21-83	PAULEY H
ELECTRIC-BASIC	28604	5-23-83	S.R. ELEC	MECHANICAL			
ELECTRIC-SUPP.				SCREEN			
PLUMBING NO. FIX. 12	17260	5-4-83	ATLAS PLUMB	POOL			
SPEAKER 1/2 20036		12-14-83	WATERBURY SPE.	DRIVEWAY 1000 ft	84498	9-20-83	DiTocco
L-F-DRY WALL				PATIO or WALK			
FENCE							

NOTES: County Surcharge: 18.00
 Energy Bldg. - Furn. letter of Certification prior to C/O
 Var. #19-2V-83 - Foundation Only FULL PERMIT 6-8-83

JOB CARD

222

OWNER Mr. Jeffrey Diamond		JOB ADDRESS 1051 S. North Lake Dr.	
LEGAL DESCRIPTION	LOT NUMBER	BLOCK	SUBDIVISION OR ADDITION
MICROFILM NO.	ARCHITECT	FEE \$ 20.00	VALUATION \$ 1,200.

DESCRIPTION OF CONSTRUCTION Burglar Alarm	<input type="checkbox"/> SEPTIC TANK <input type="checkbox"/> SEWER TAP
---	--

TYPE PERMIT	NUMBER	DATE	CONTRACTOR	TYPE PERMIT	NUMBER	DATE	CONTRACTOR
BUILDING				SEPTIC/SEWER			
ROOF				AIR/CONDITION			
ELECTRIC-BASIC	29612	11-28-83	Cable Sec.	MECHANICAL			
ELECTRIC-SUPP.				SCREEN			
PLUMBING	NO. FIX.			POOL			
L-P-DRY WALL				DRIVEWAY			
FENCE				PATIO or WALK			

NOTES:

County Surcharge: .40

JOB CARD

OWNER DR* DIAMOND		JOB ADDRESS 1051 S. Northlake Dr.	
LEGAL DESCRIPTION	LOT NUMBER	BLOCK	SUBDIVISION OR ADDITION
MICROFILM NO.	ARCHITECT	FEE \$ 6.00	VALUATION \$

DESCRIPTION OF CONSTRUCTION I B B Q Grill Outlet Gas	<input type="checkbox"/> SEPTIC TANK <input type="checkbox"/> SEWER TAP
---	--

TYPE PERMIT	NUMBER	DATE	CONTRACTOR	TYPE PERMIT	NUMBER	DATE	CONTRACTOR
BUILDING				SEPTIC/SEWER			
ROOF				AIR/CONDITION			
ELECTRIC-BASIC				MECHANICAL			
ELECTRIC-SUPP.				SCREEN			
PLUMBING	NO. FIX. 4444	10/29/73	Peoples Gas	POOL			
L-P-DRY WALL				DRIVEWAY			
FENCE				PATIO or WALK			

NOTES:

FORM 3144-13

JOB CARD

OWNER DR. JEFFERY DIAMOND		JOB ADDRESS 1051 3 NORTHLAKE DR.	
LEGAL DESCRIPTION	LOT NUMBER	BLOCK	SUBDIVISION OR ADDITION
MICROFILM NO.	ARCHITECT	FEE \$ 18.00	VALUATION \$ 3,500.00

DESCRIPTION OF CONSTRUCTION

RE ROOF

- ☐
- SEPTIC TANK
-
- ☐
- SEWER TAP

TYPE PERMIT	NUMBER	DATE	CONTRACTOR	TYPE PERMIT	NUMBER	DATE	CONTRACTOR
BUILDING				SEPTIC/SEWER			
ROOF 3530	13829	6-13-73	ZINKIL	AIR/CONDITION			
ELECTRIC-BASIC				MECHANICAL			
ELECTRIC-SUPP.				SCREEN			
PLUMBING NO. F.I.K.				POOL			
L-P-DRY WALL				DRIVEWAY			
FENCE				PATIO or WALK			

NOTES:

FORM ORED-13

Permit Search Results

[Search](#) > Properties located at/on/near '**...1051 s...**'

**30 permits were found for
1051 S NORTHLAKE DR**

View	Process #	Permit #	Description	Appl. Date	Permit Date
Details		M18-100169	A/C CENTRAL (REPLACEMENT)	2/9/2018	3/20/2018
Details		M17-101554	A/C DUCTS (REPLACEMENT)	12/14/2017	1/31/2018
Details		M17-101353	A/C DUCTS (REPLACEMENT)	10/31/2017	
Details		B17-101312	FENCE-MASONRY/CONCRETE/PVC	3/7/2017	4/27/2017
Details		M16-100281	A/C CENTRAL (REPLACEMENT)	3/19/2016	11/22/2017
Details		P14-100375	FIXTURES-PLUMBING	4/9/2015	4/20/2015
Details		B14-104287	DECK - WITHOUT ROOF	9/4/2014	10/1/2014
Details		B14-103309	DRIVEWAY	7/3/2014	7/24/2014
Details		P14-100537	POOL REMARCITE	3/25/2014	4/8/2014
Details		B14-100931	ALTERATIONS-INTERIOR	2/27/2014	4/24/2014
Details		B14-100884	DRIVEWAY	2/25/2014	
Details		B08-104466	HURRICANE SHUTTERS	10/1/2008	10/1/2008
Details		B08-103830	REROOF - FLAT	8/15/2008	8/22/2008
Details		B08-103012	REROOF - COMBINATION OF TYPES	6/26/2008	6/27/2008
Details		M07-100627	A/C WINDOW/WALL UNIT	5/28/2008	5/28/2008

<u>Details</u>		E07-100770	ELECTRICAL WORK	4/9/2008	4/22/2008
<u>Details</u>		B07-101928	CONVERSION	8/7/2007	4/22/2008
<u>Details</u>	54522	E0302108	OUTLETS,SERVICE,PANELS,ETC	8/22/2003	9/4/2003
<u>Details</u>	51519	B0303417	DEMOLITION(OTHER THAN COMPLETE BUILDING)	6/24/2003	6/24/2003
<u>Details</u>		B0004818	RE-ROOF (METAL,TILE,WOOD,SHINGLE,SHAKE)		6/28/2000
<u>Details</u>		P9300620	POOL PIPING AND FILTER EQUIPMENT		5/26/1993
<u>Details</u>		E9301646	POOL/SPA ELECTRICAL		5/26/1993
<u>Details</u>		B9303532	DECK - WITHOUT ROOF		5/26/1993
<u>Details</u>		B9303531	POOL - RESIDENTIAL		5/26/1993
<u>Details</u>		B9207596	RE-ROOF-FLAT		11/16/1992
<u>Details</u>		P9201166	POOL PIPING AND FILTER EQUIPMENT		11/4/1992
<u>Details</u>		E9203121	POOL/SPA ELECTRICAL		11/4/1992
<u>Details</u>		B9207340	DECK - WITHOUT ROOF		11/4/1992
<u>Details</u>		B9207339	POOL - RESIDENTIAL		11/4/1992
<u>Details</u>		B9207239	DOCK		10/30/1992

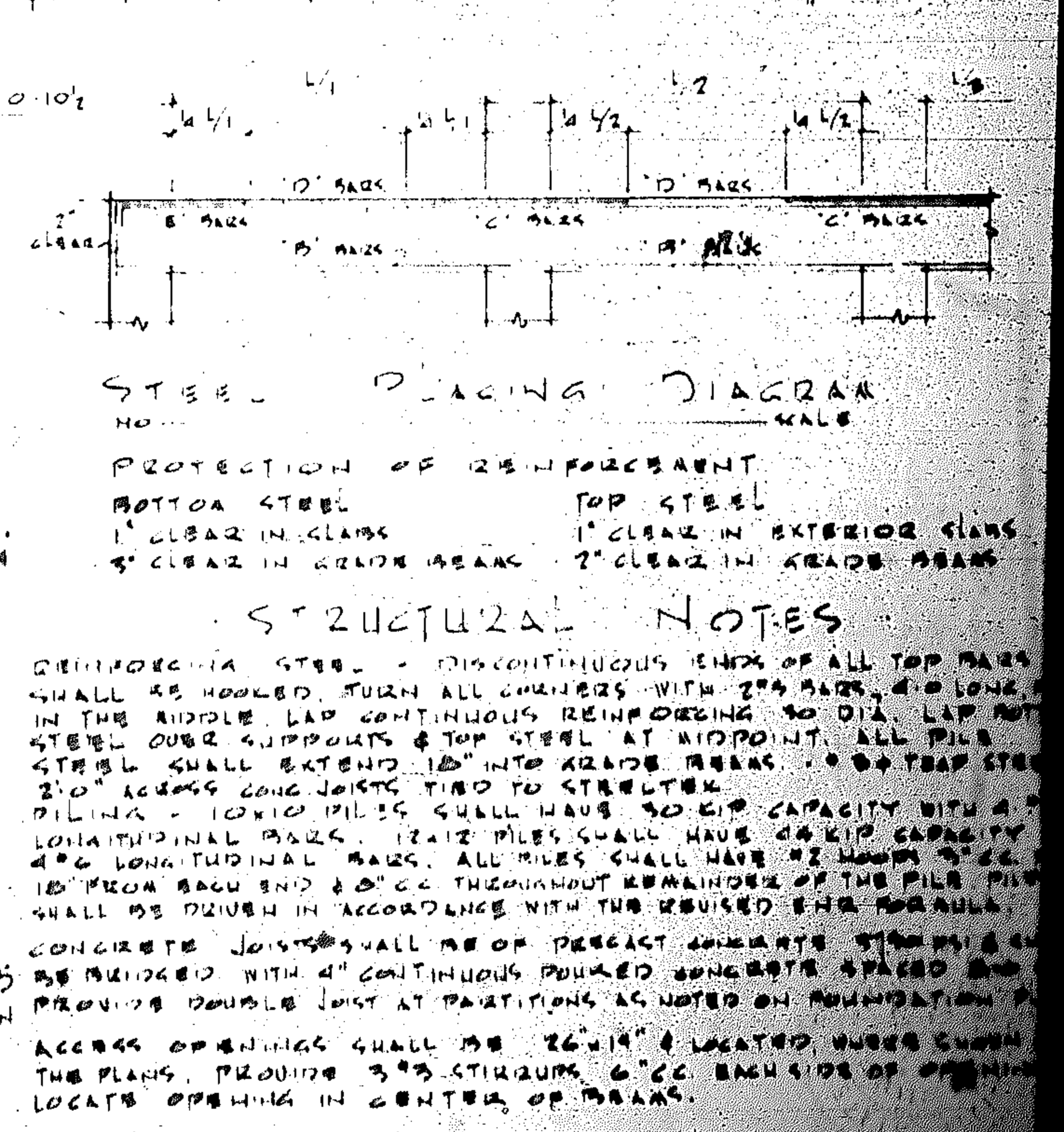
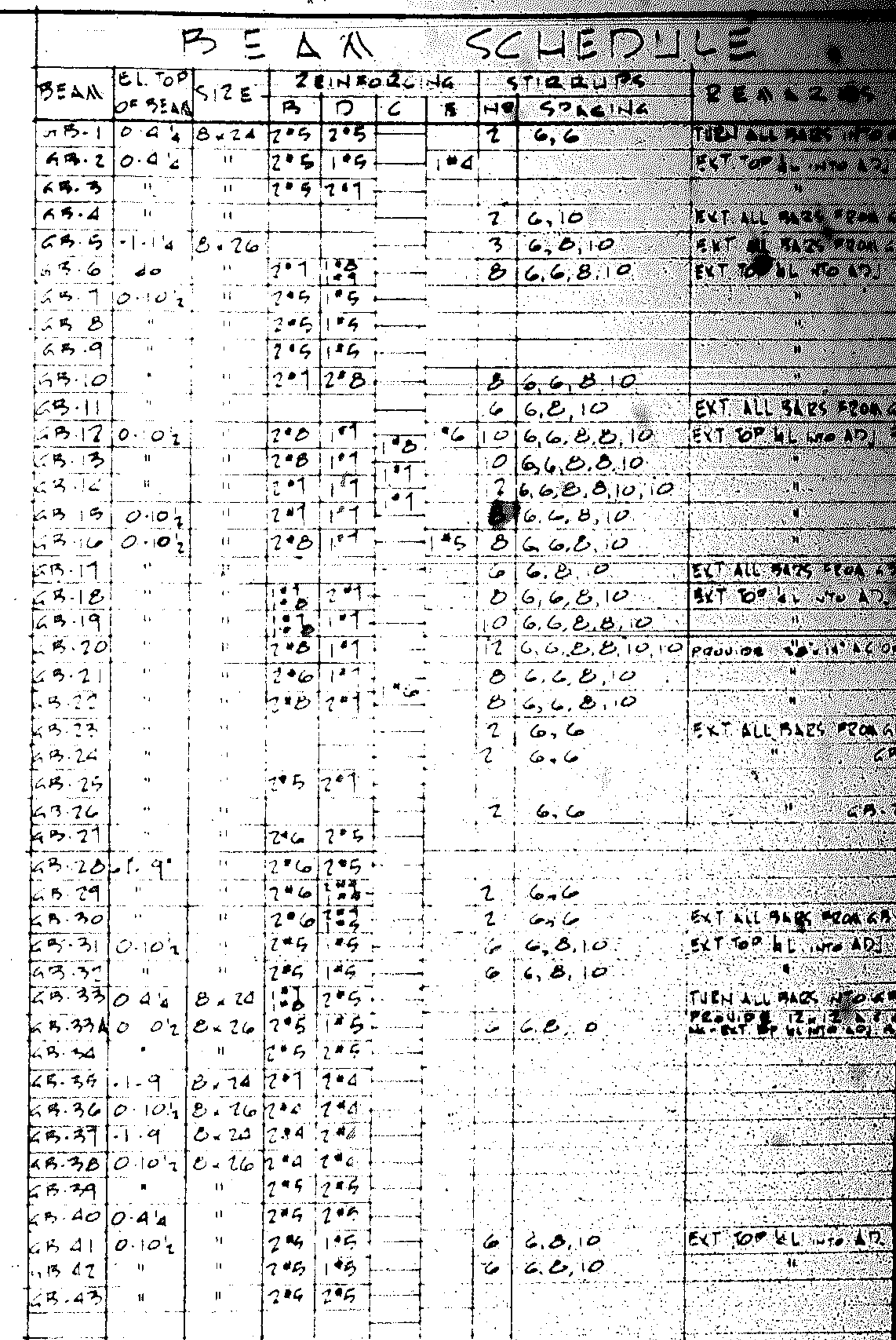

STRUCTURAL ENGINEER RALPH J. SPOLTER MIAMI BEACH, FLORIDA	11/2 6:58	RESIDENCE FOR MR. & MRS. LOUIS RICHIE HOLLYWOOD, FLORIDA CHARLES E. RISO JR. ARCHITECT 1044 JACKSON STREET HOLLYWOOD, FLORIDA
---	--------------	--

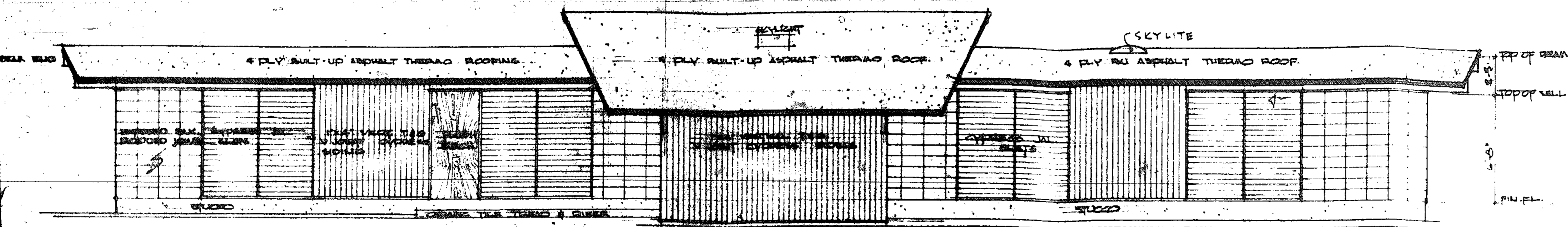

SOUTH ELEVATION SCALE 1/8"=1'-0"

MASTER BATH #1 ELEVATIONS SCALE 1/4"=1'-0"

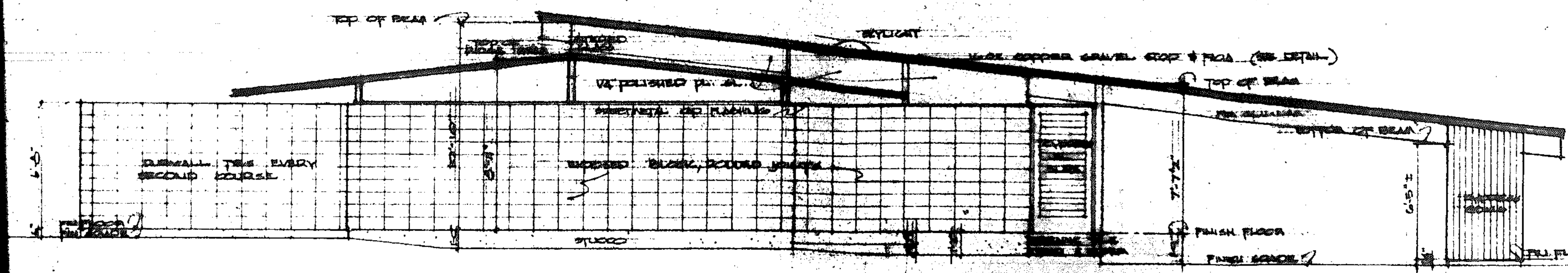
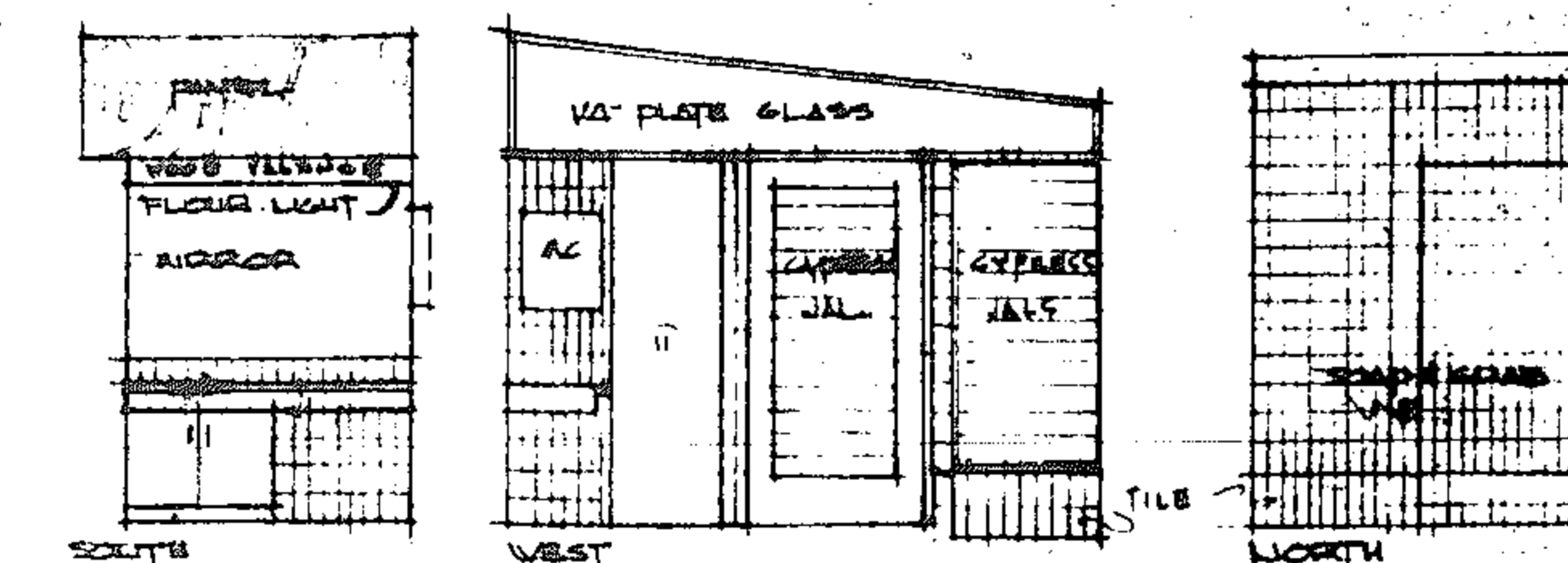

WEST ELEVATION SCALE 1/8"=1'-0"

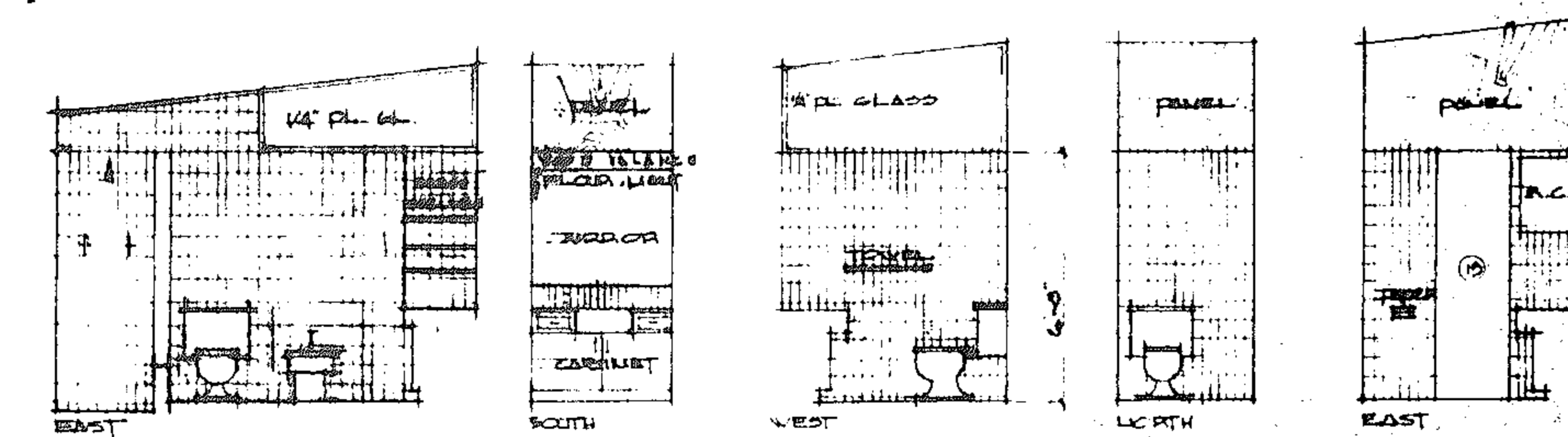

POWDER ROOM #3 ELEVATIONS SCALE 1/4"=1'-0"



NORTH ELEVATION SCALE 1/8"=1'-0"

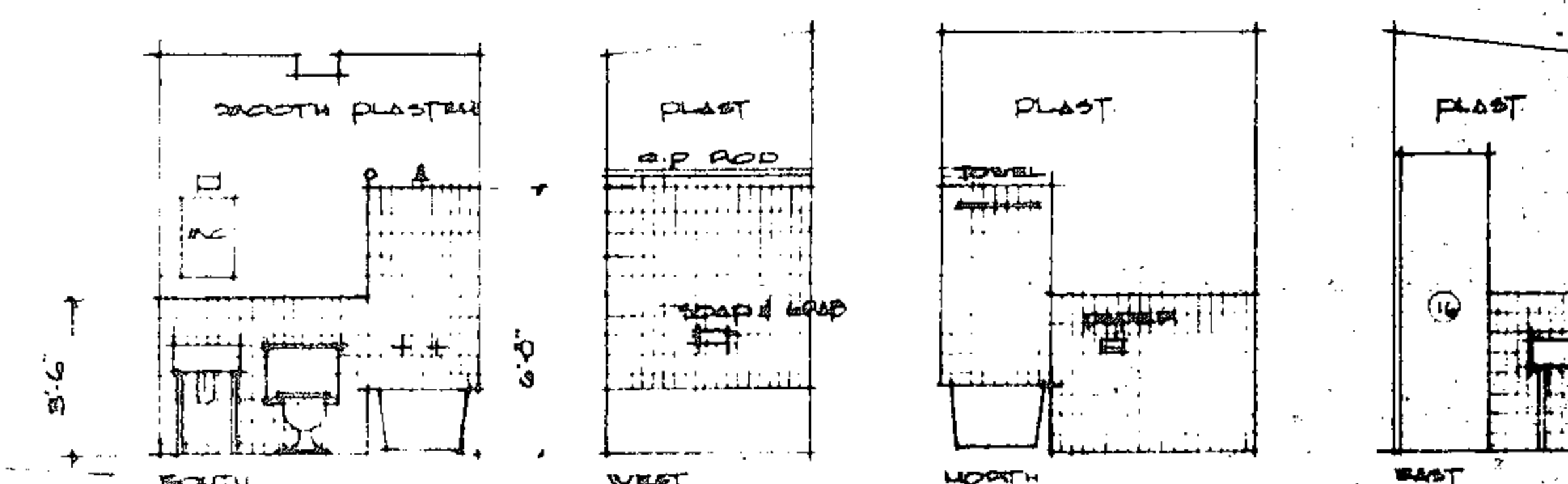

MAID'S BATH #4 ELEVATIONS SCALE 1/4"=1'-0"

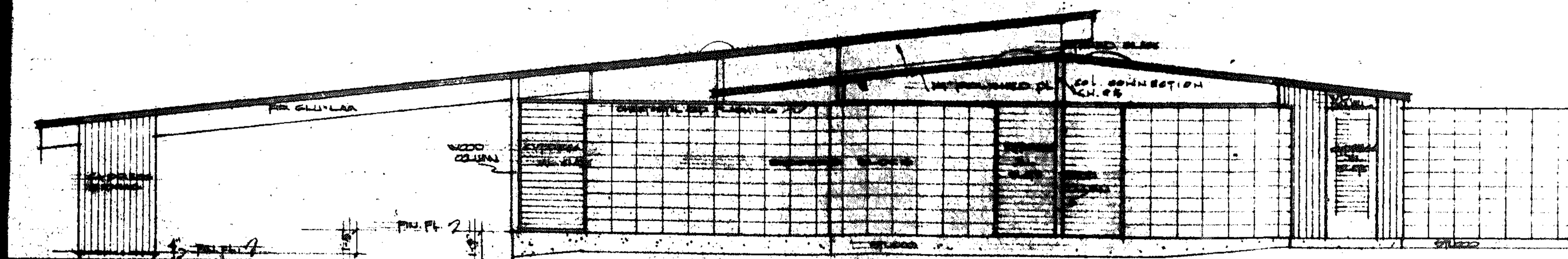

EAST ELEVATION SCALE 1/8"=1'-0"

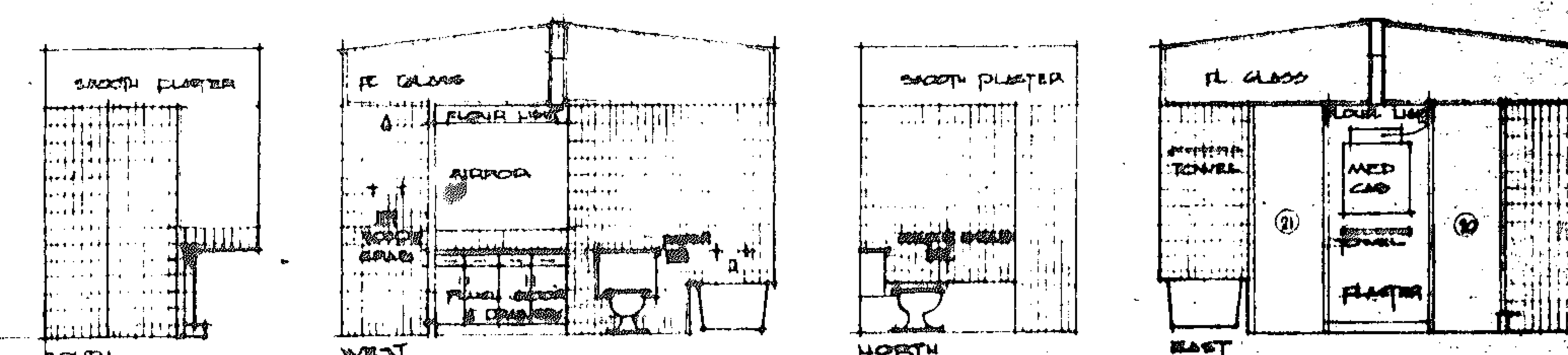

BATH #2 ELEVATIONS SCALE 1/4"=1'-0"

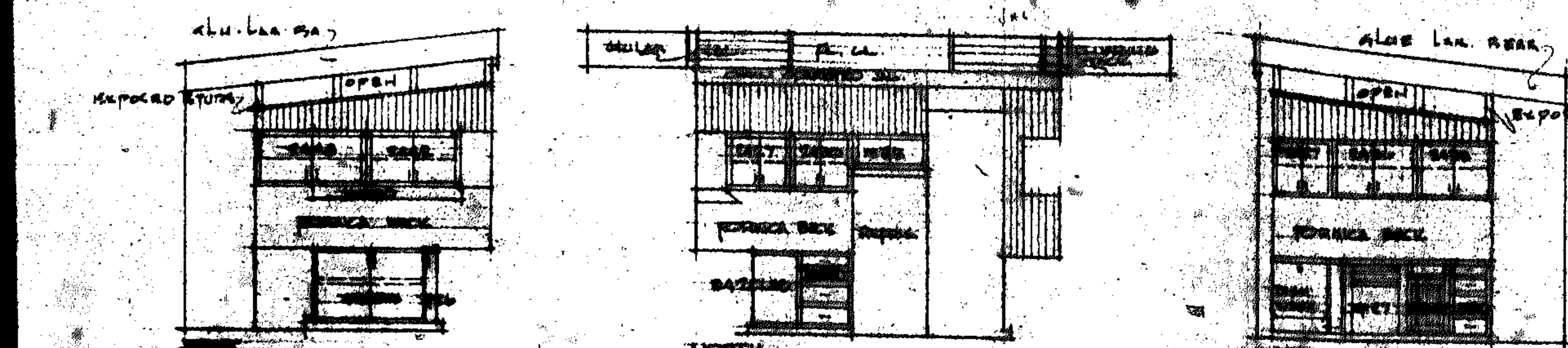

KITCHEN ELEVATION SCALE 1/8"=1'-0"

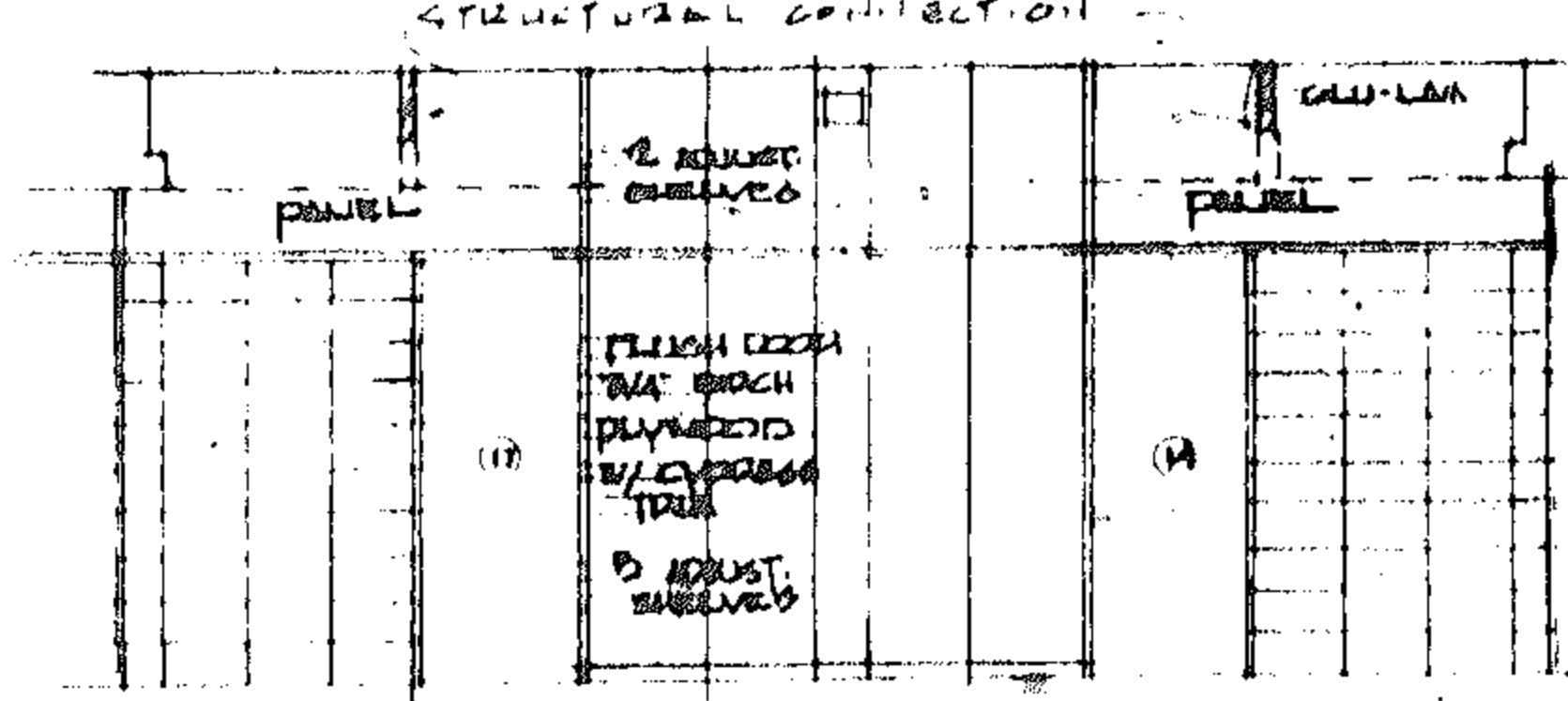
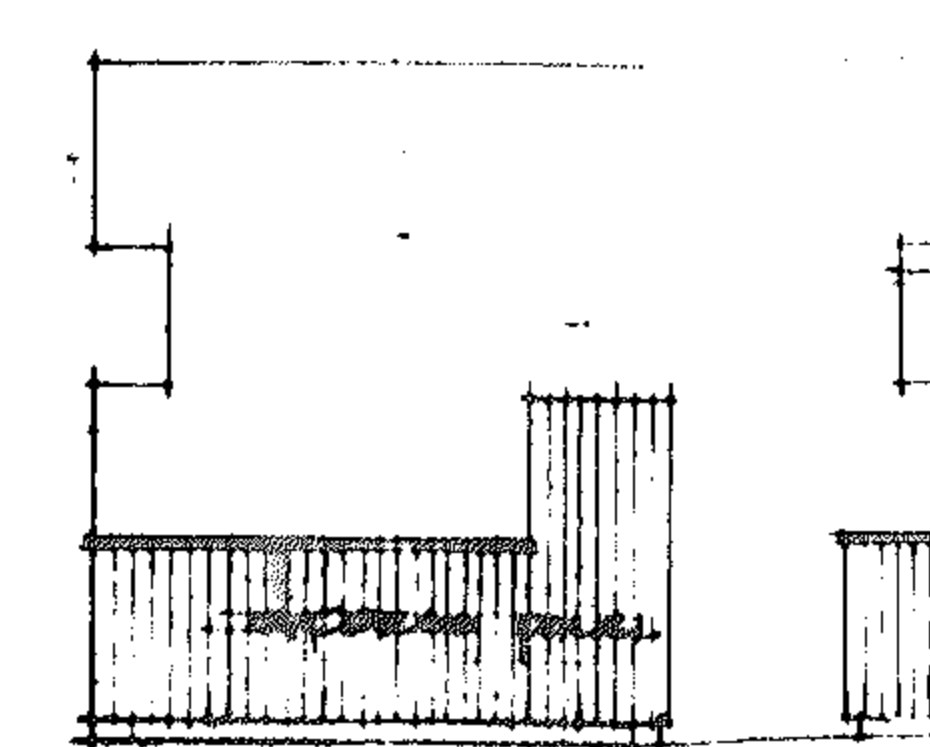
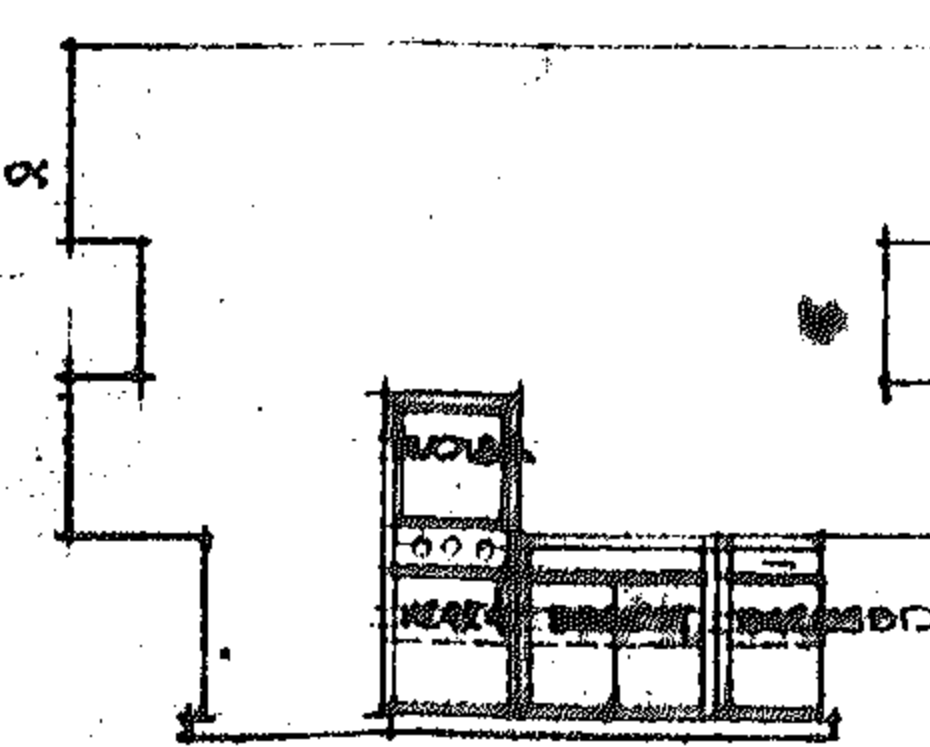

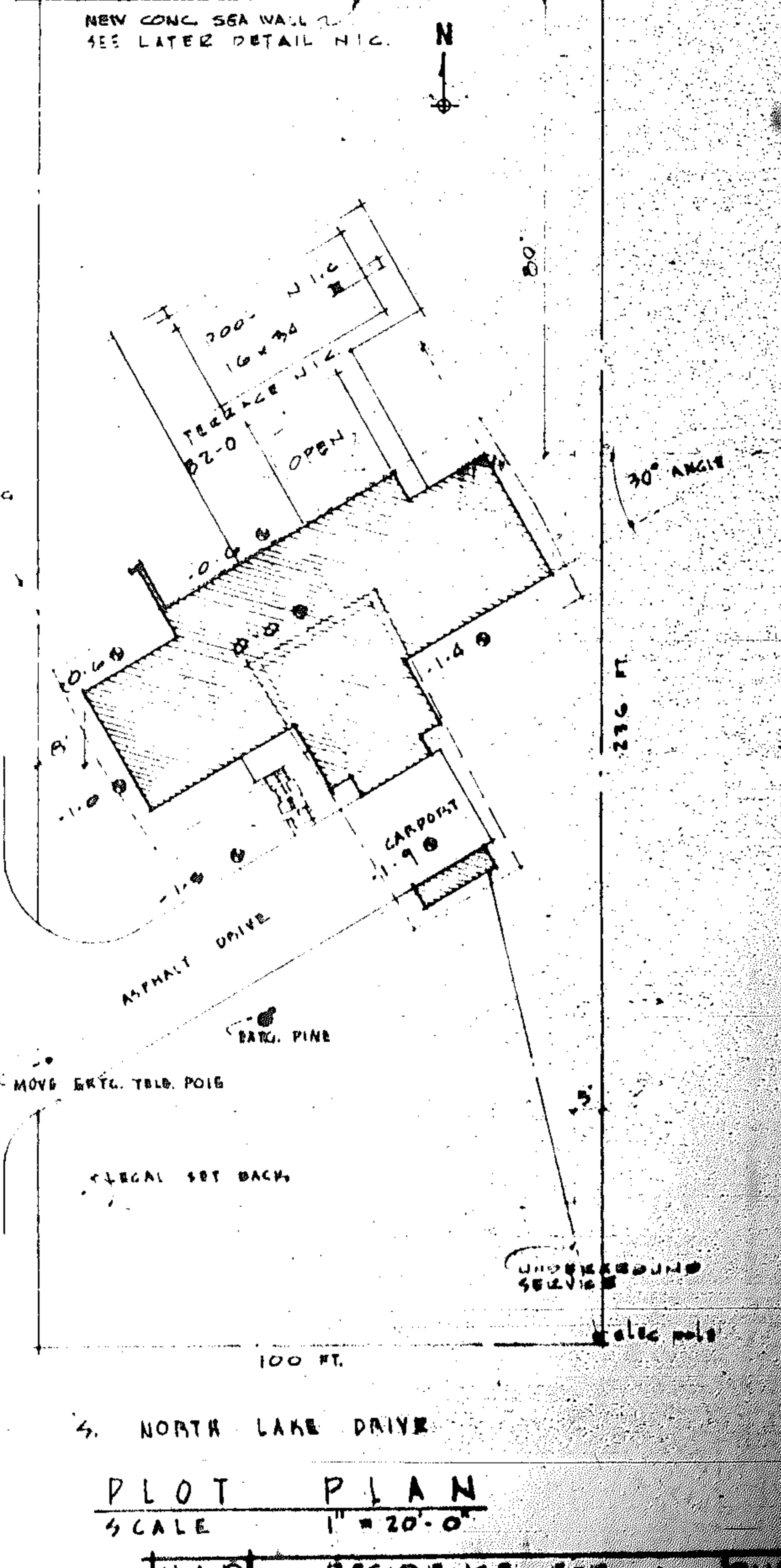
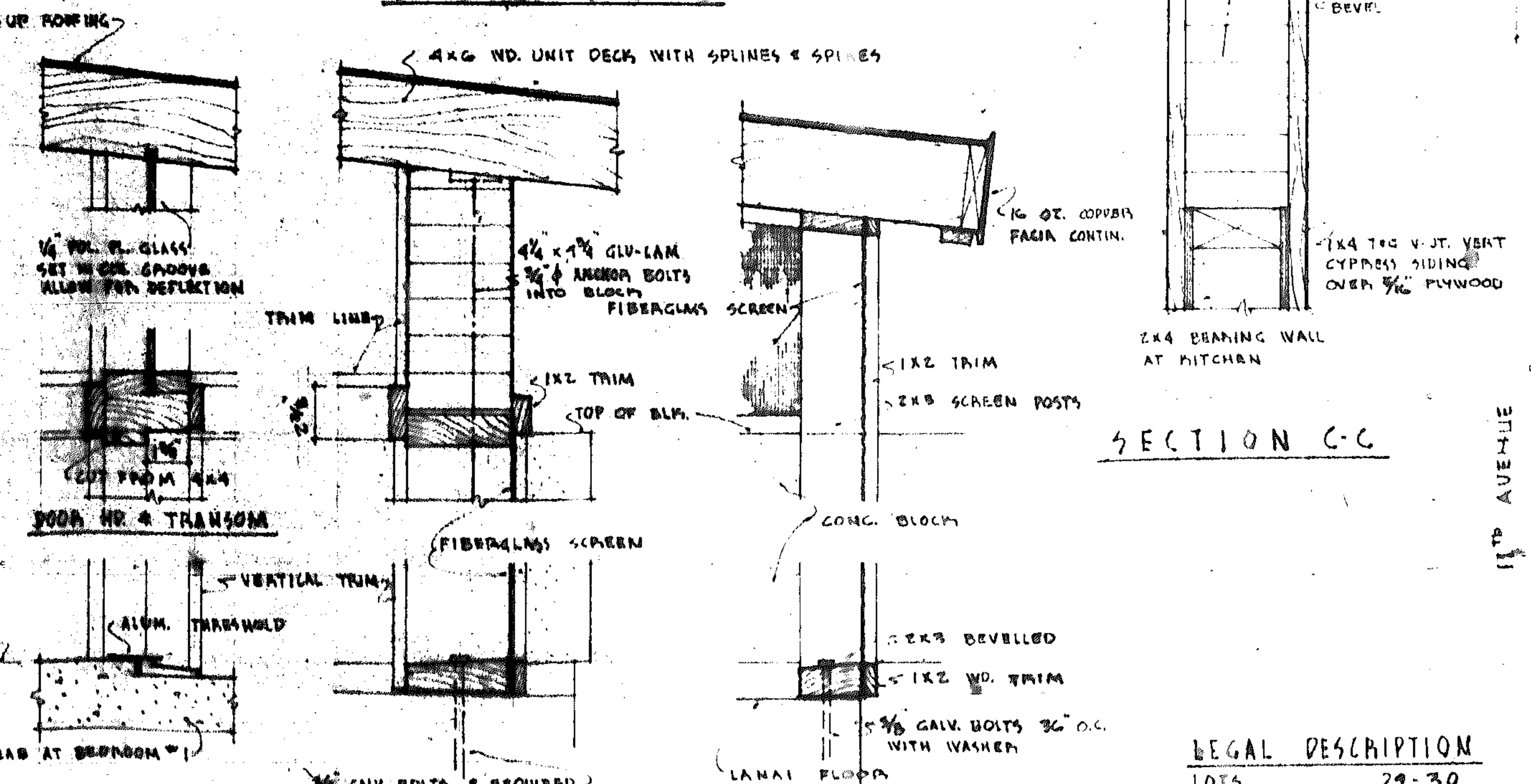
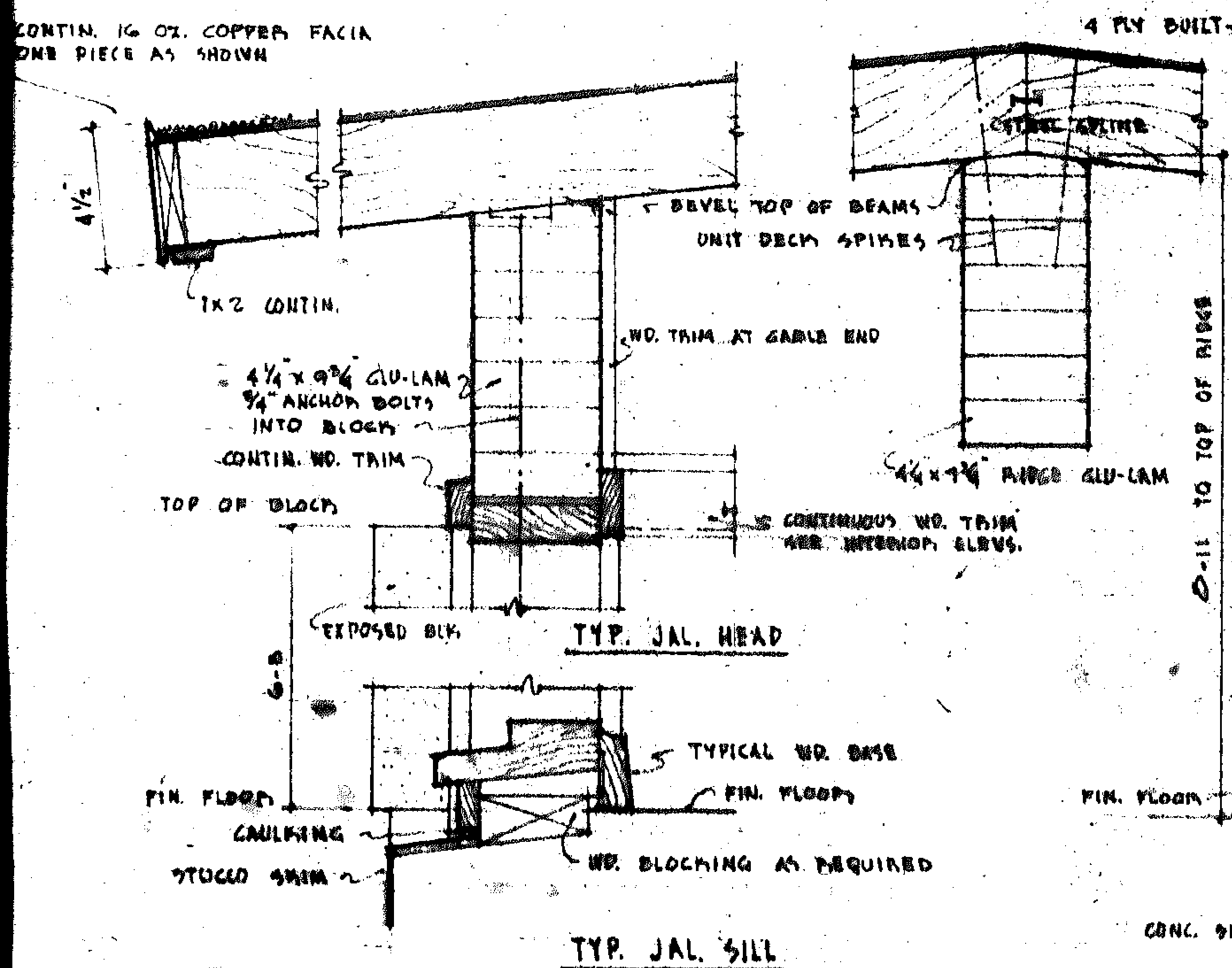
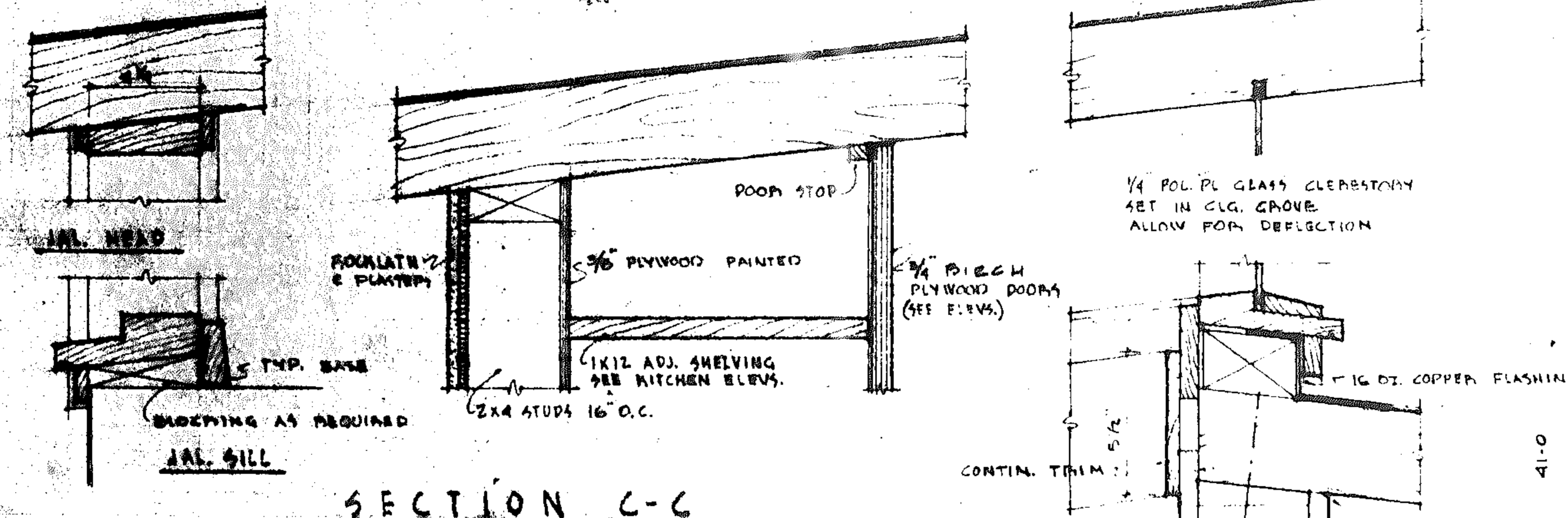
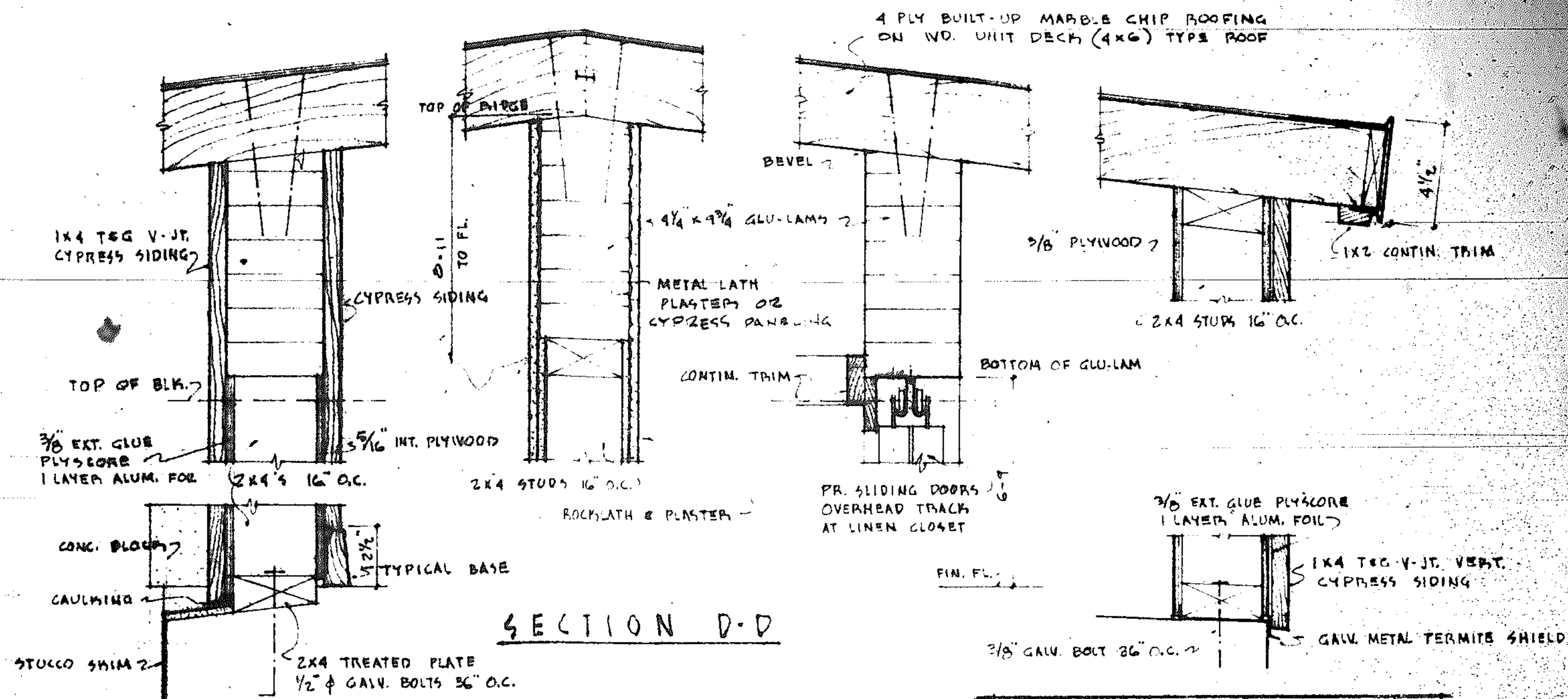
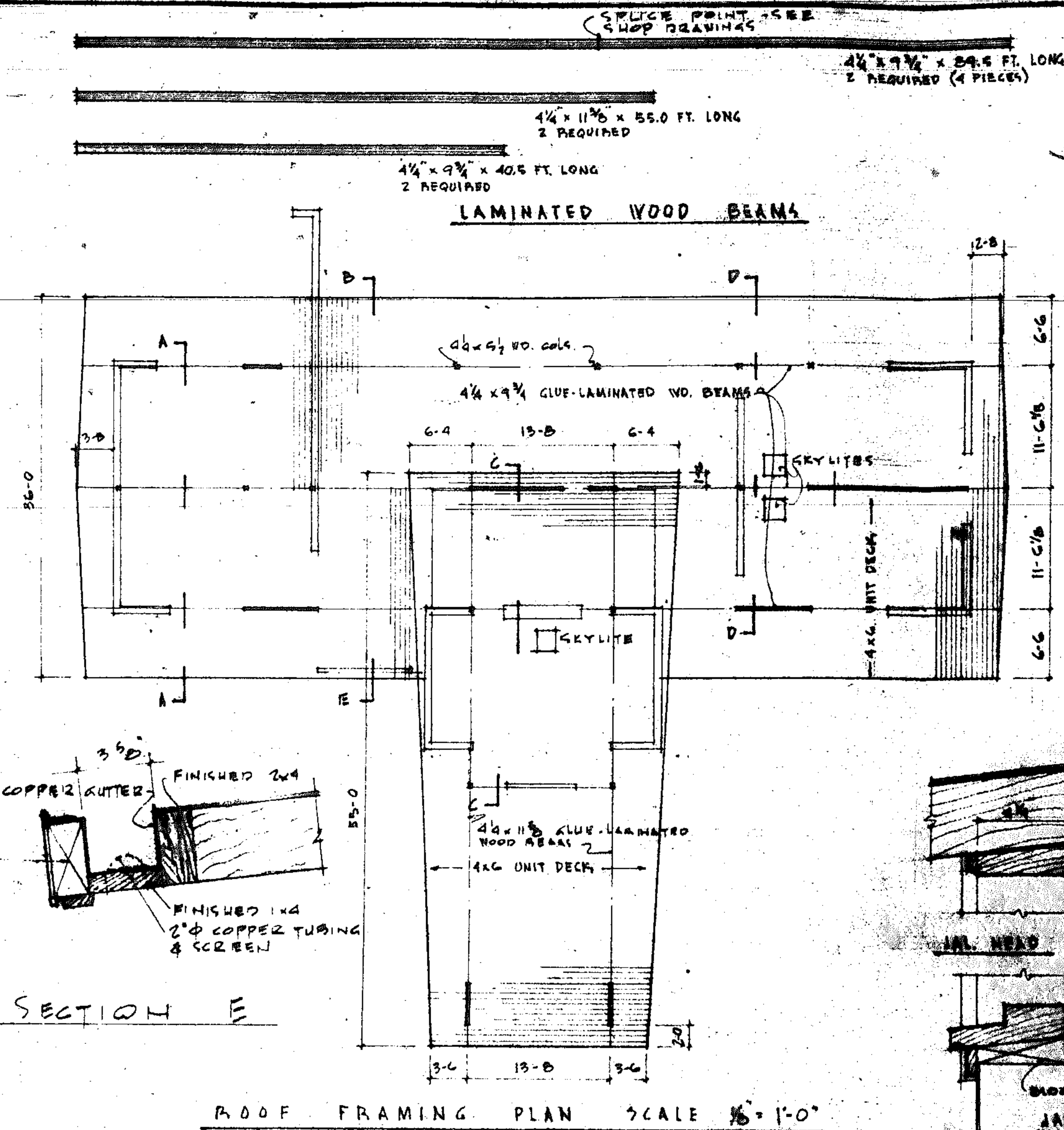

LEGAL DESCRIPTION
 LOTS 29-30
 BLOCK 48
 HOLLYWOOD NORTH LAKE SECTION

REVISIONS

NO.	DESCRIPTION	DATE
1	AS SHOWN	1/15/58

APPROVED

16.58

LOCAL METAL PERMITTING OFFICE

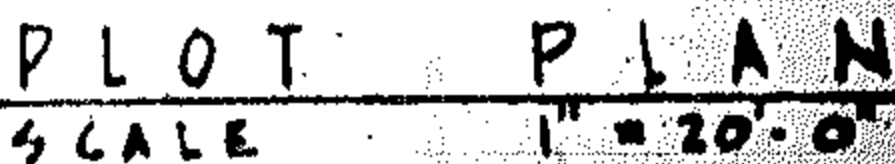
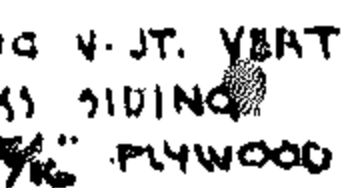

29-30

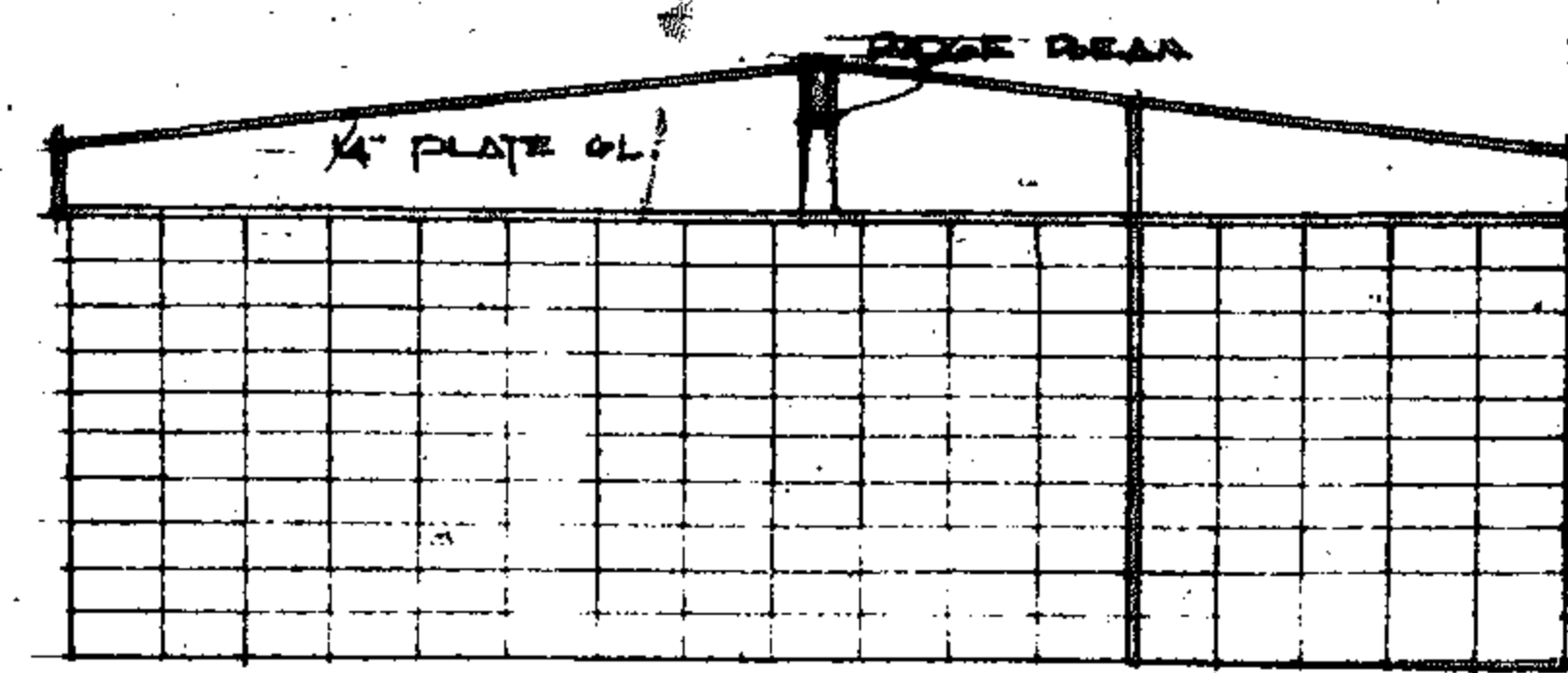

MASTER BEDROOM WEST WALL

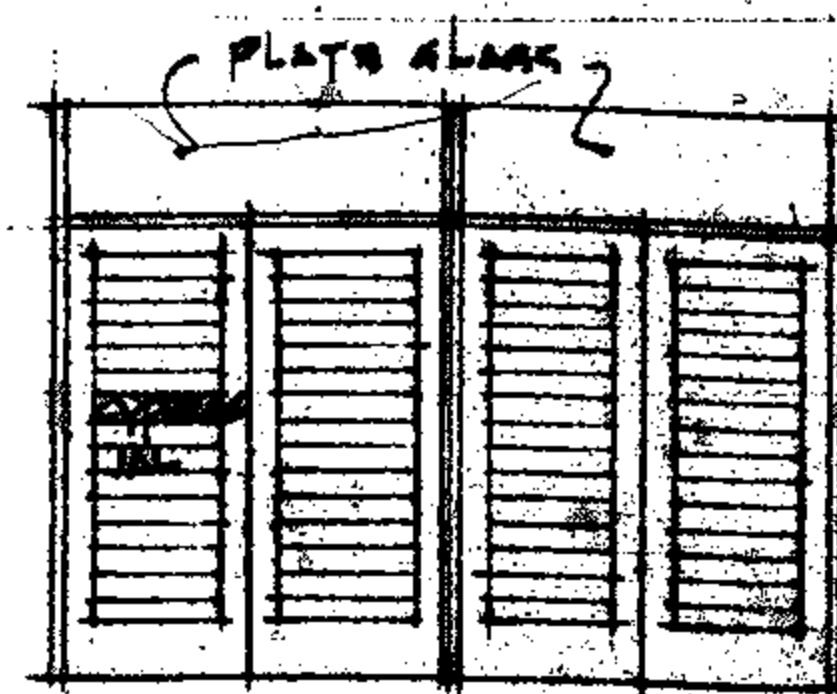

NORTH WALL

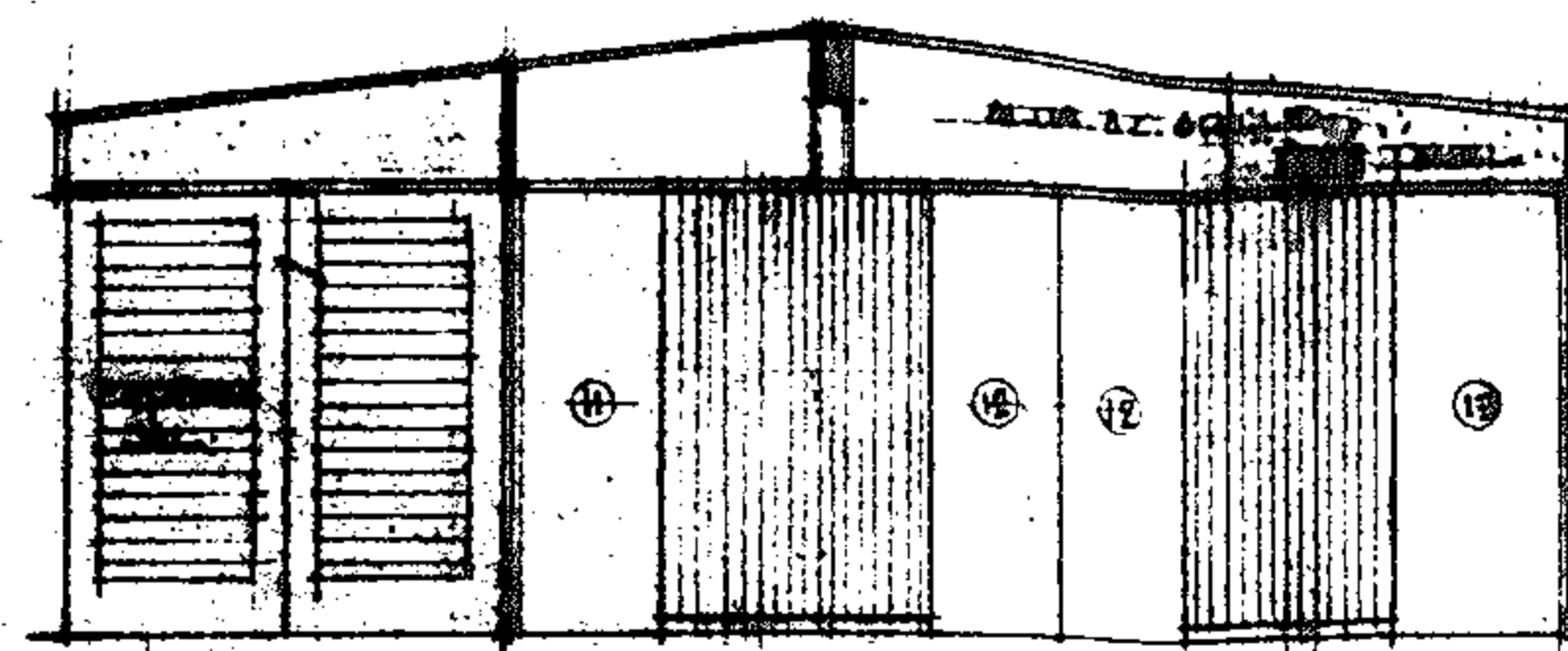

EAST WALL

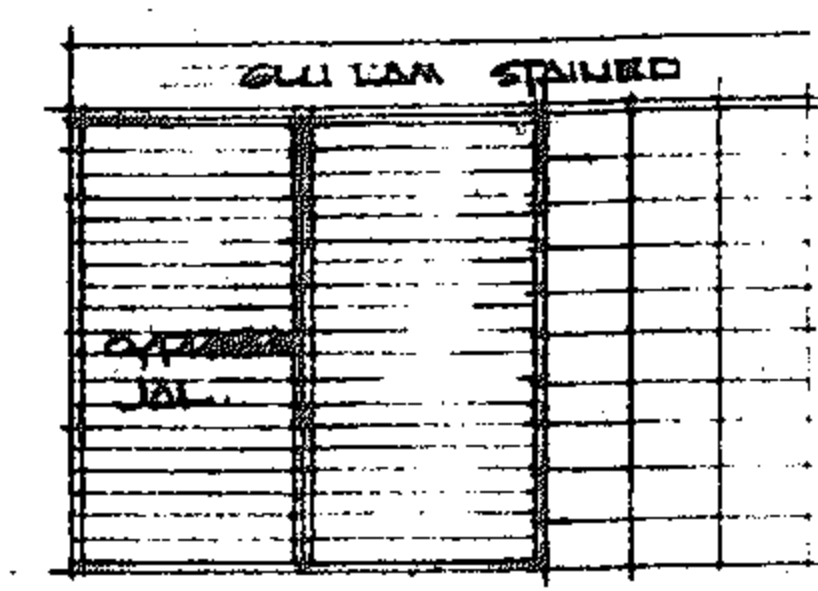

SOUTH WALL



EAST WALL CLOSET ELEVATIONS

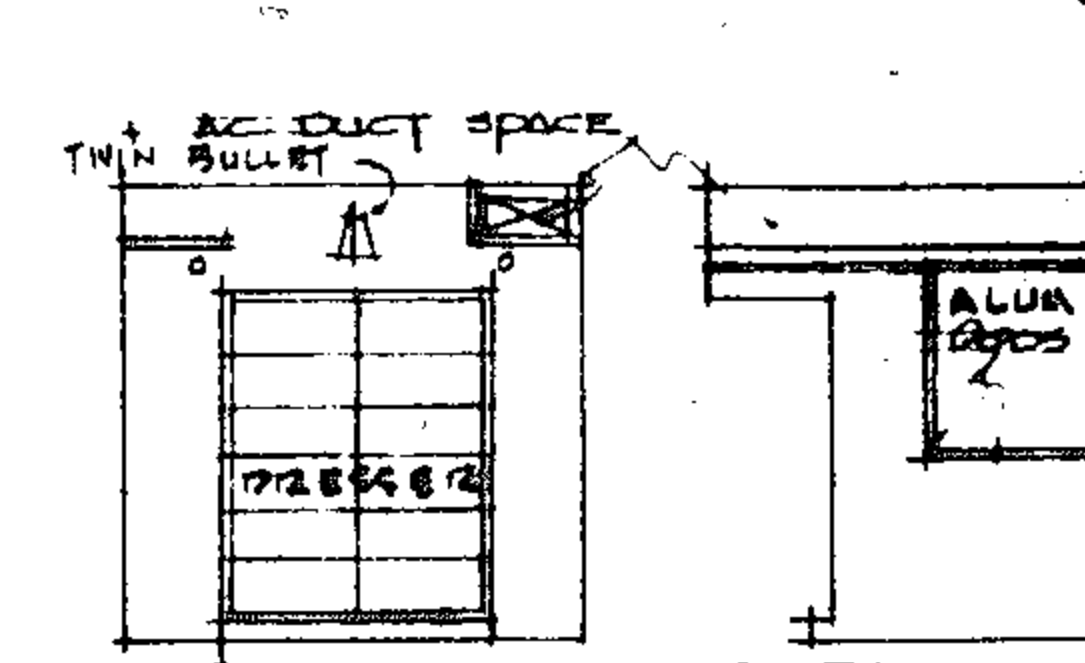

BEDROOM STORAGE CLOSET

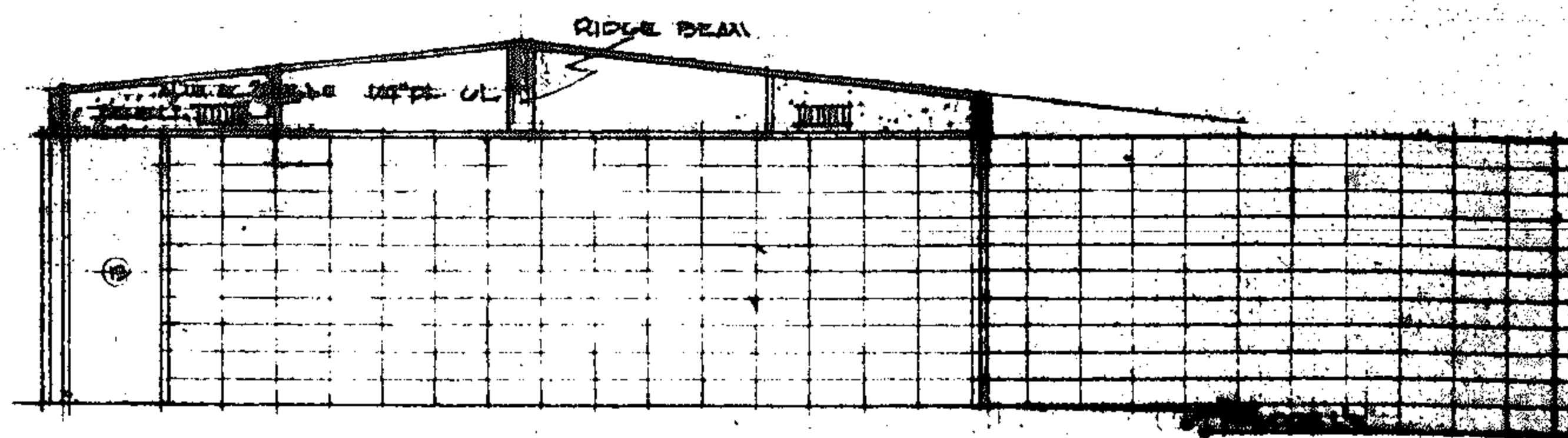

WEST WALL LIVING AREA

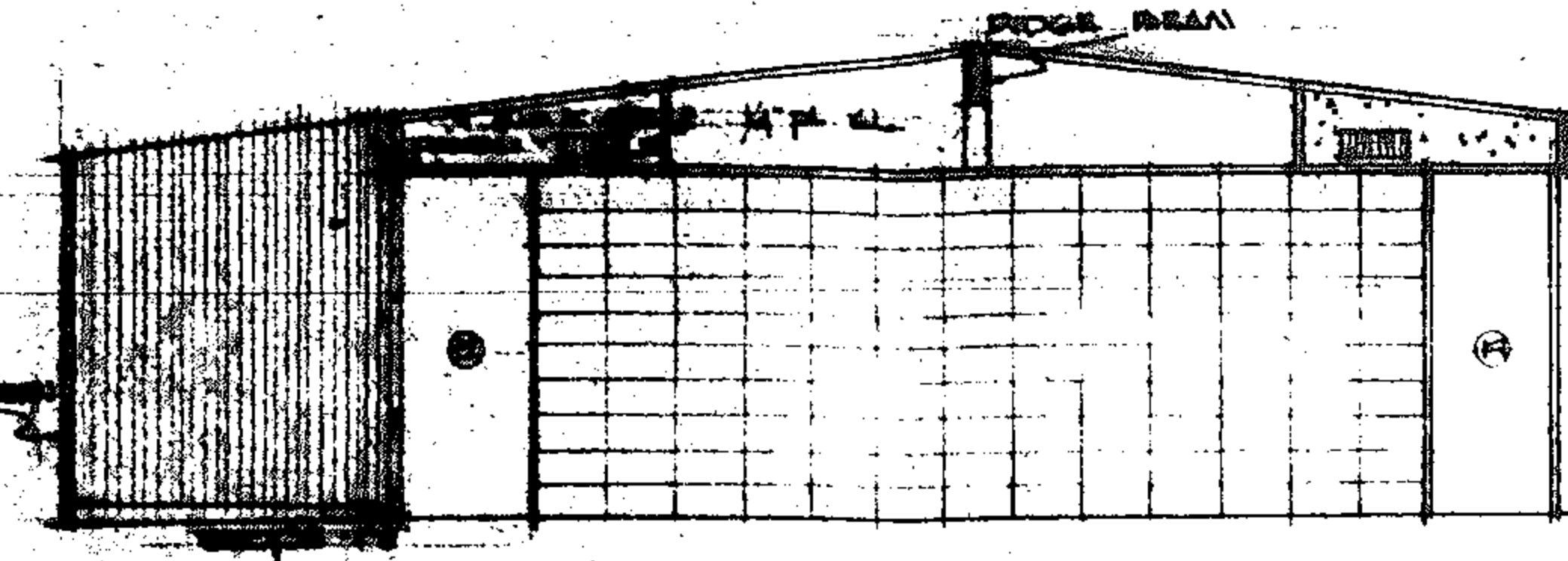

EAST WALL LIVING AREA

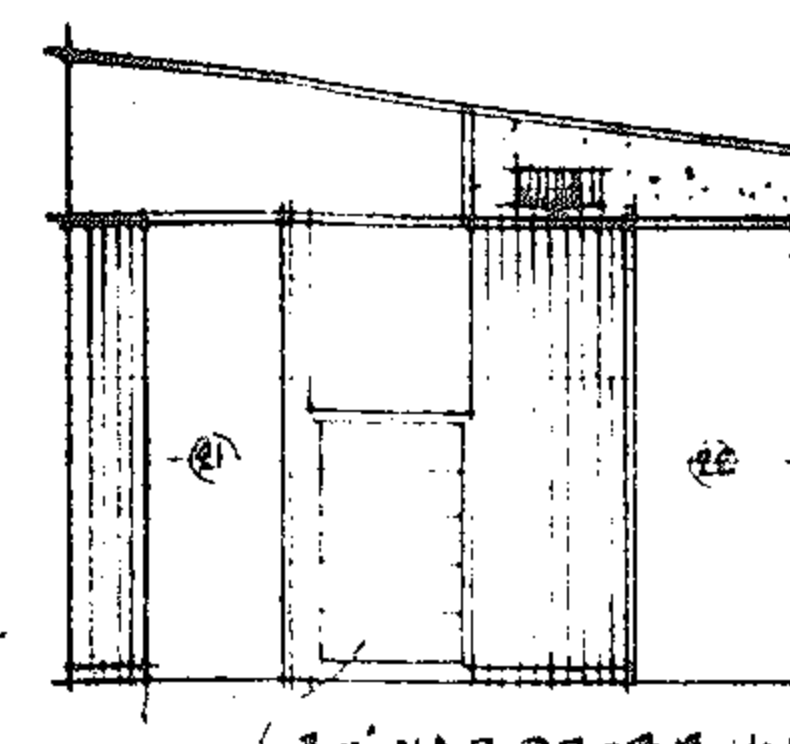

BEDROOM #2 WEST WALL

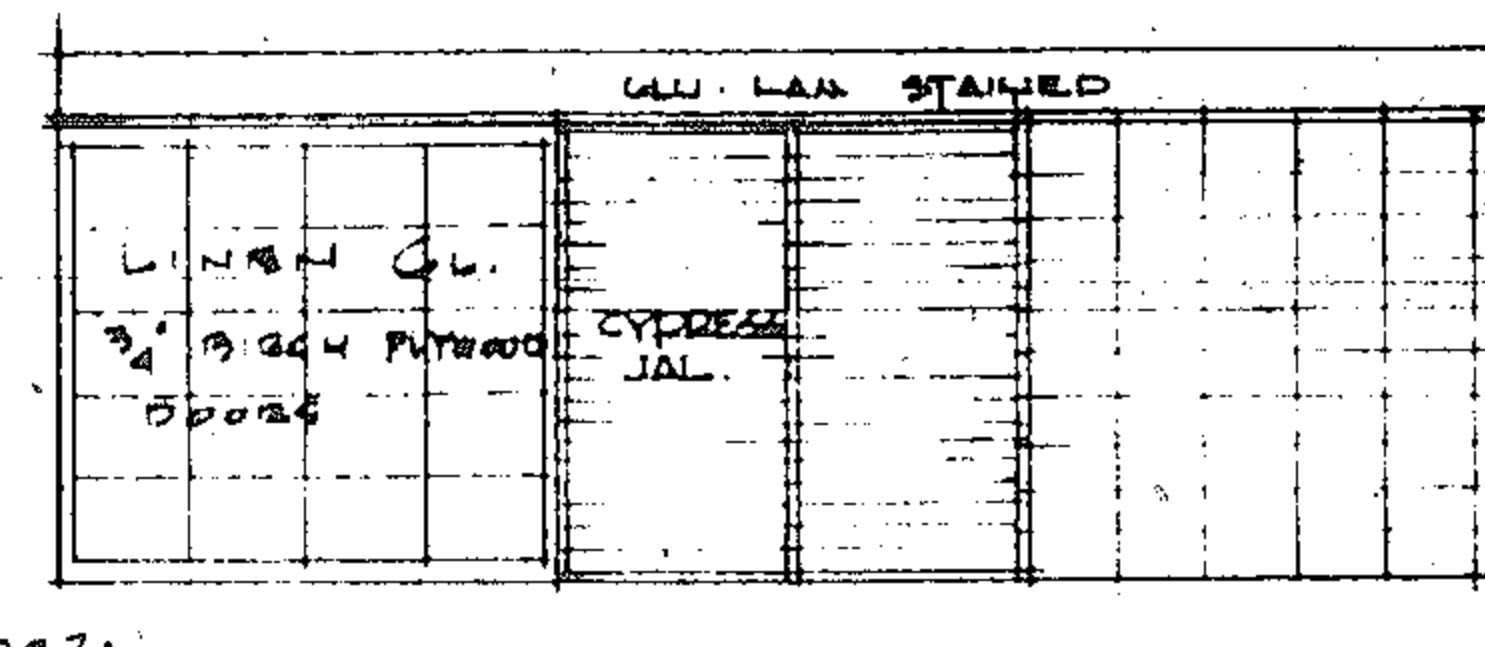

NORTH WALL



CLOSET

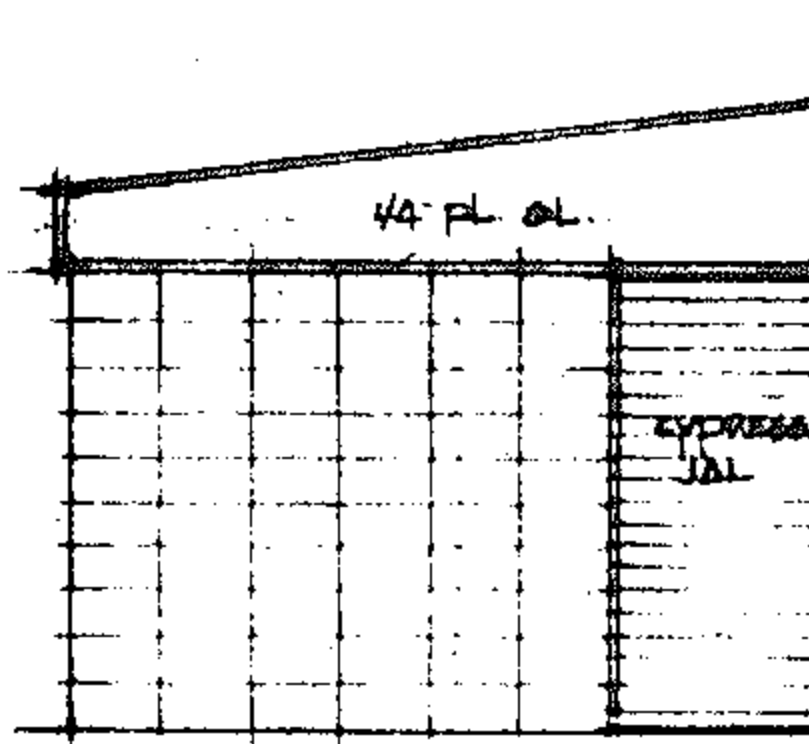

EAST WALL

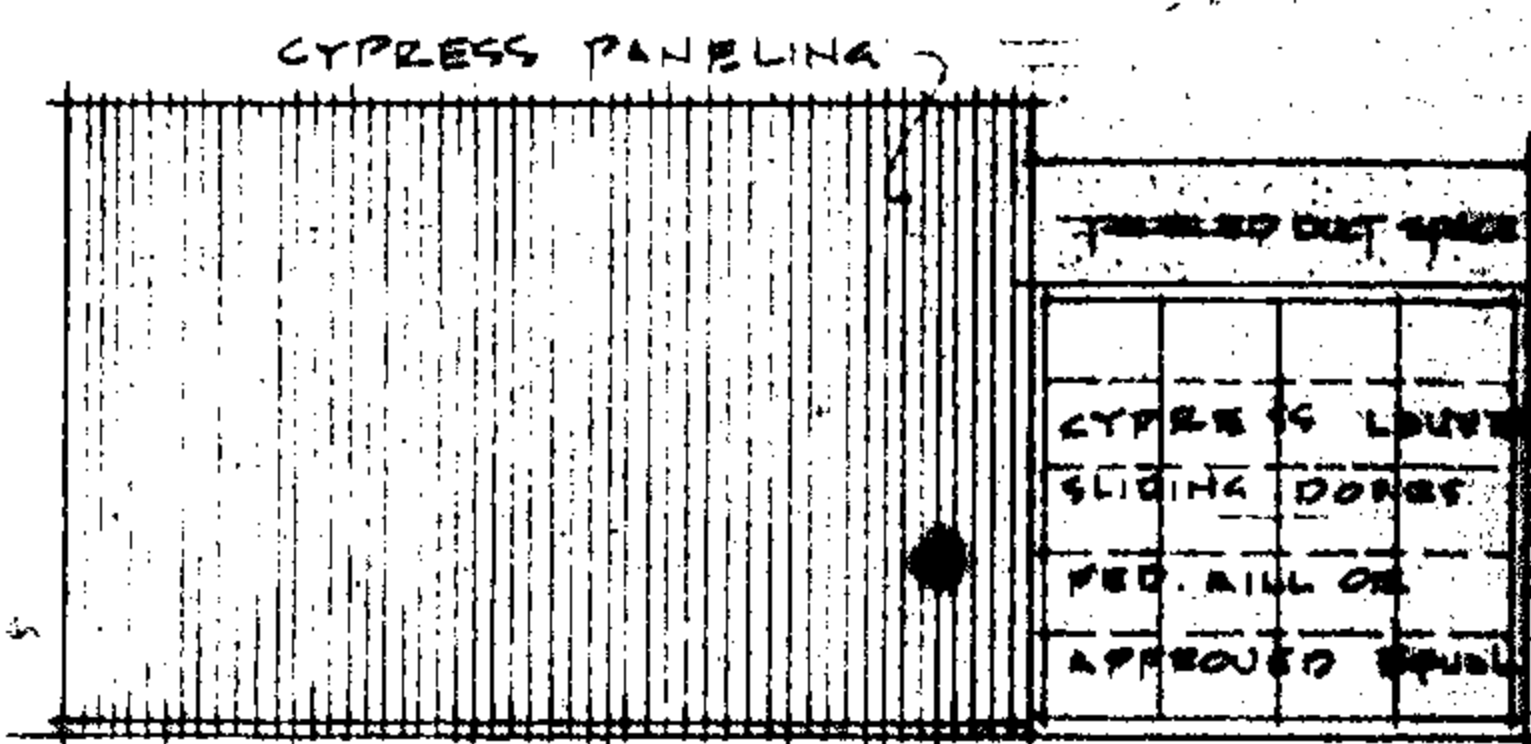

SOUTH WALL



SECTION

NOTE
ALL PANELS SHALL BE 3/4\"/>

INTERIOR ELEVATIONS

SCALE - 1/4\"/>

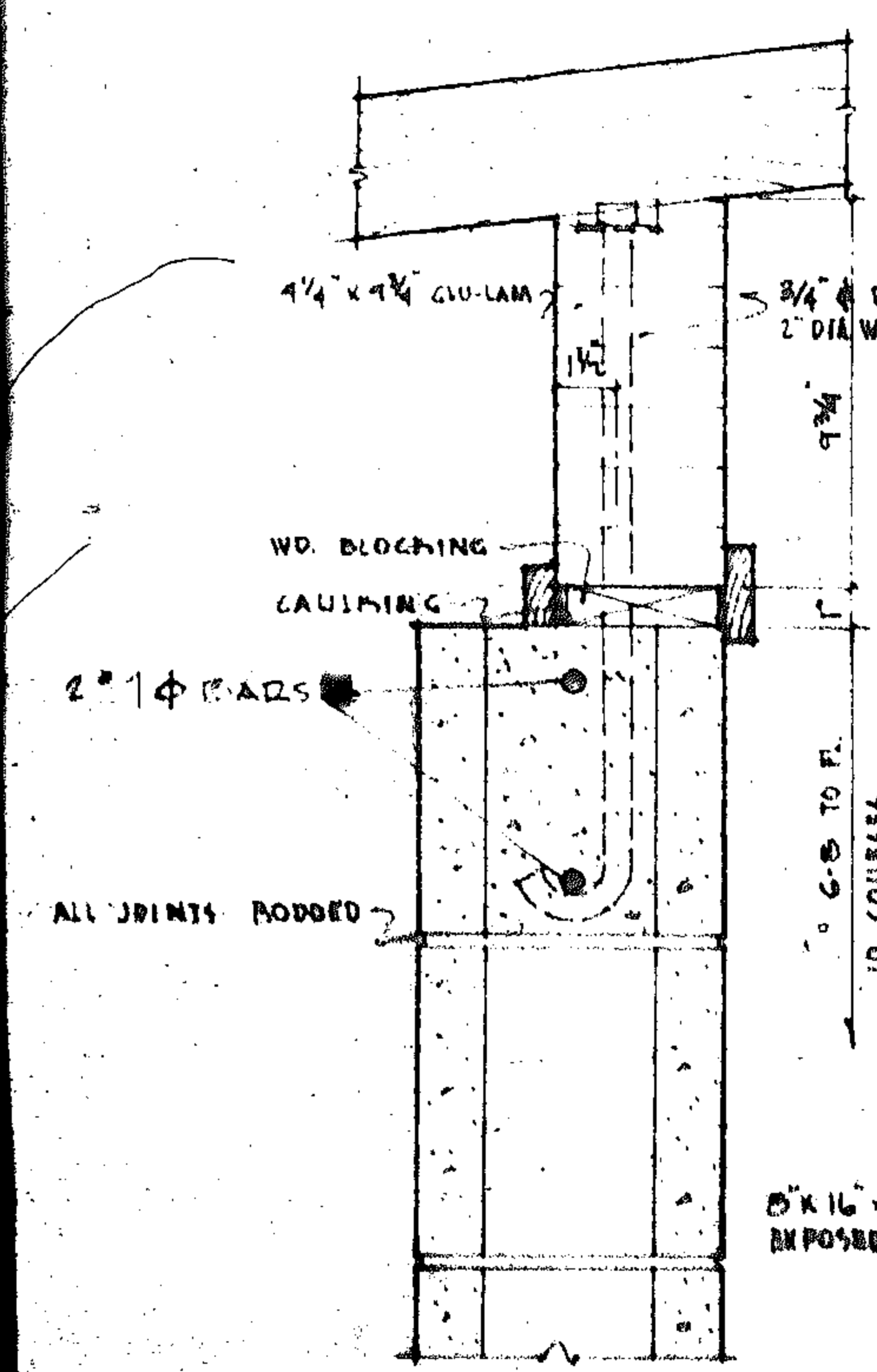

TYP. WALL SECTION IN BLK.
SCALE 3\"/>

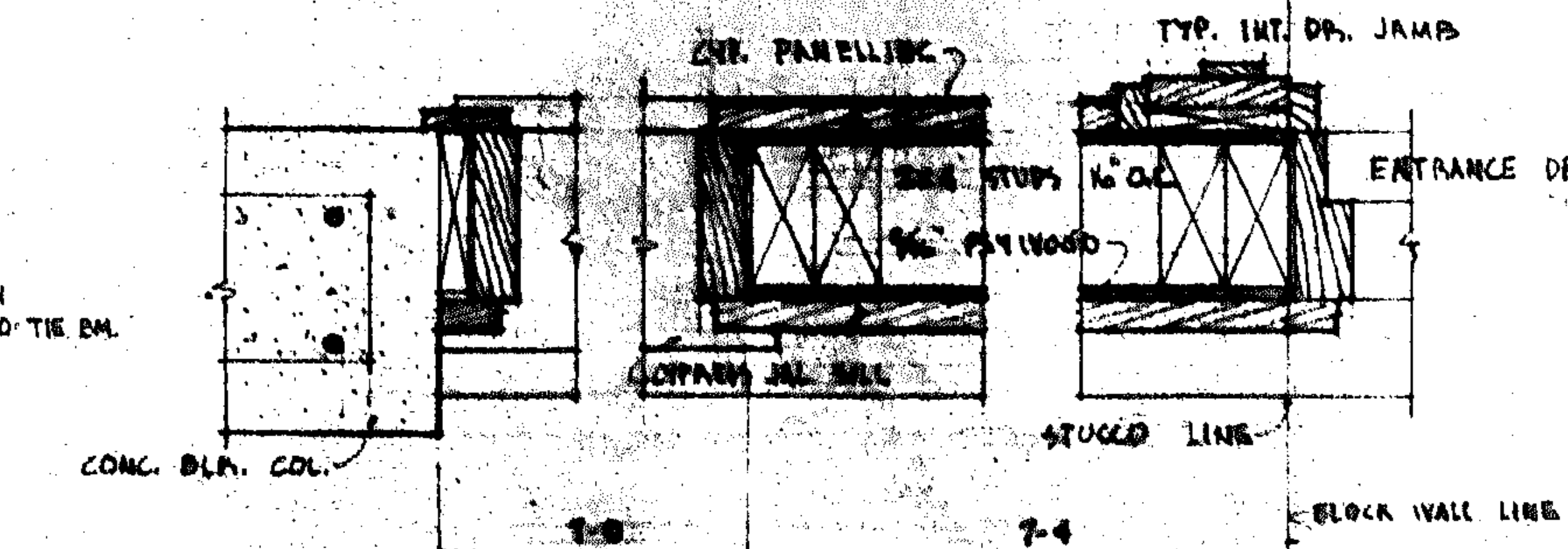

TYPICAL JAMBS, EXTERIOR

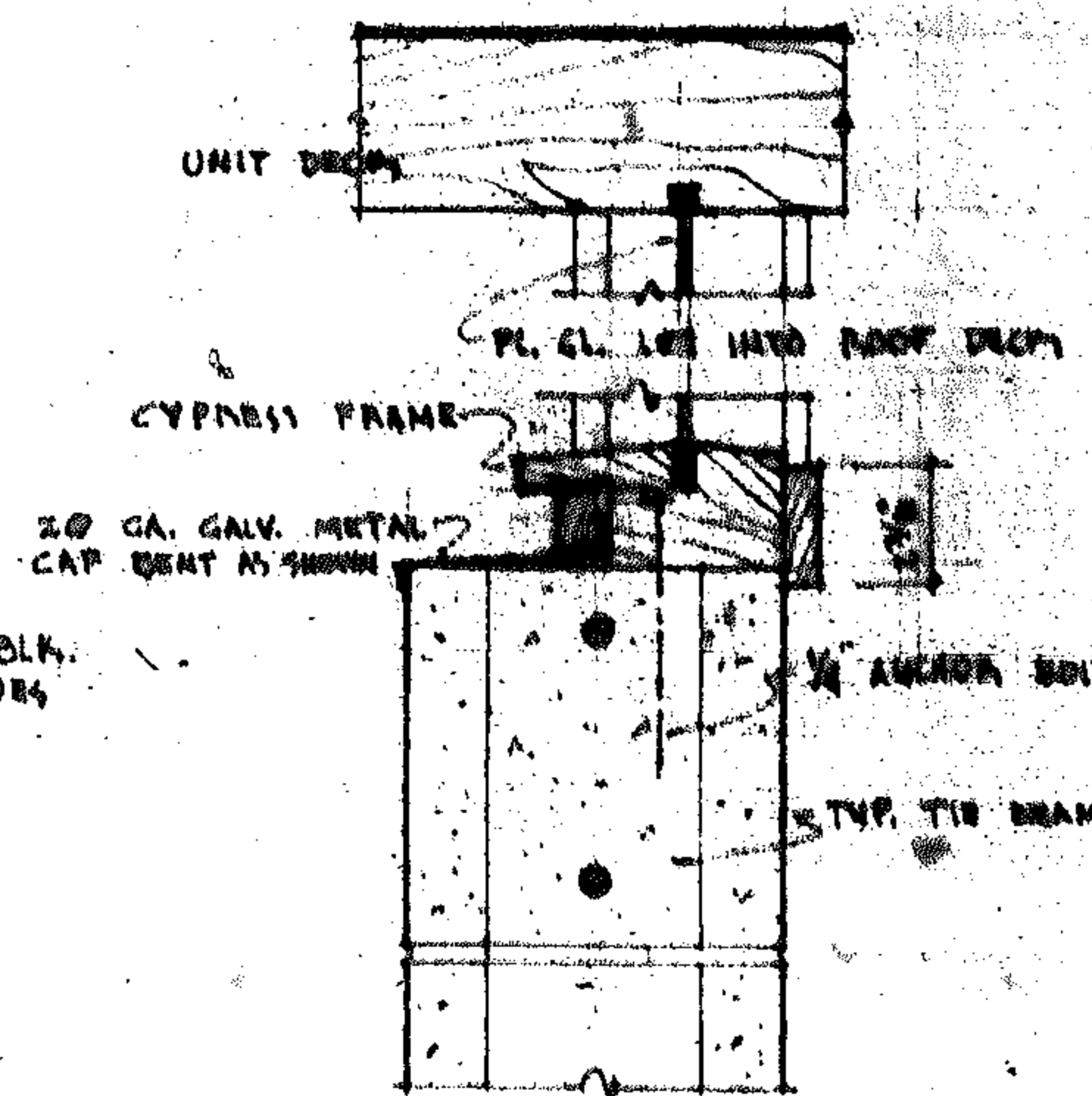

CABLE END SECTION
SCALE 3\"/>

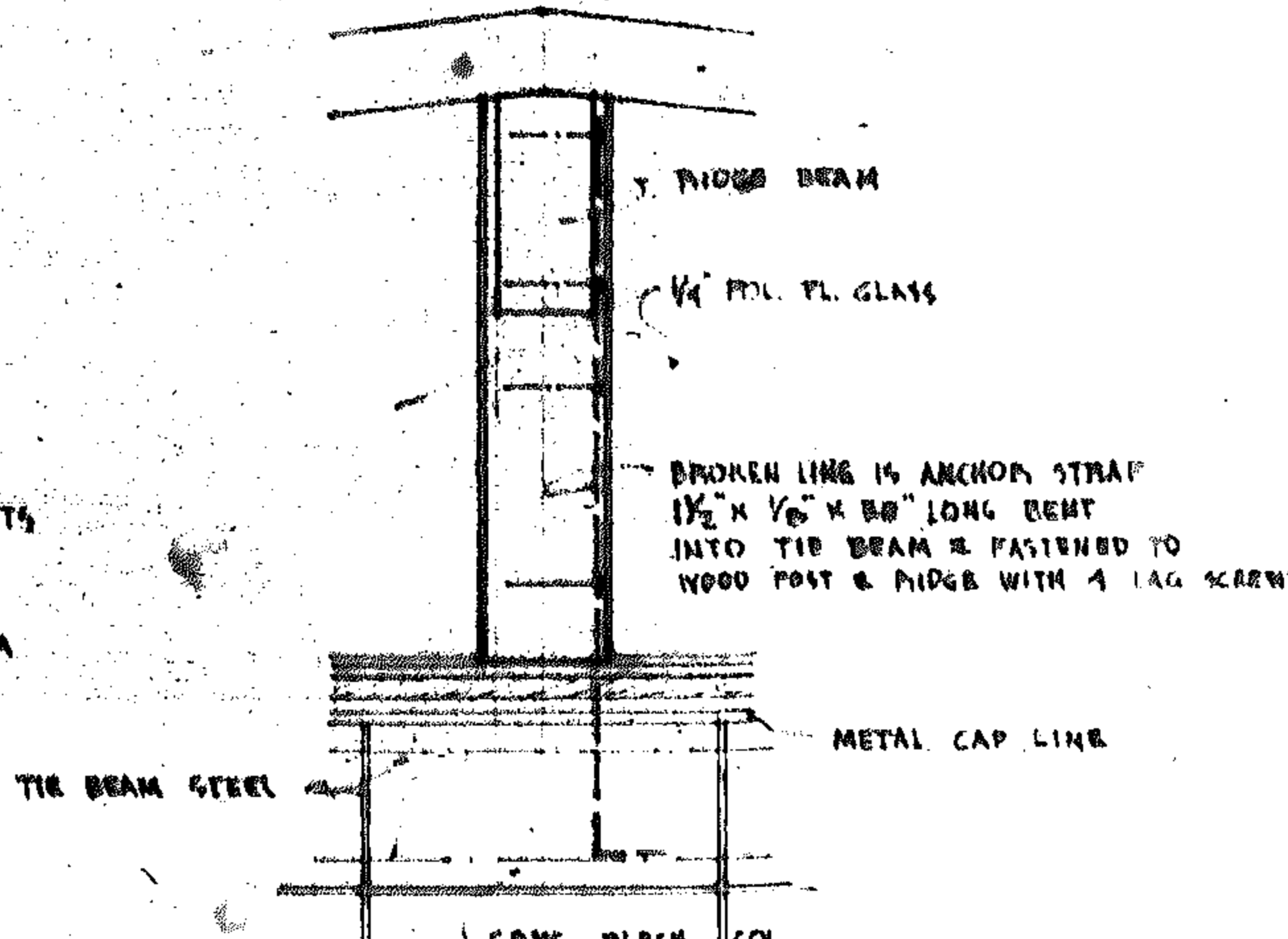

TYP. CABLE END COL. CONNECTION
SCALE 1 1/2\"/>

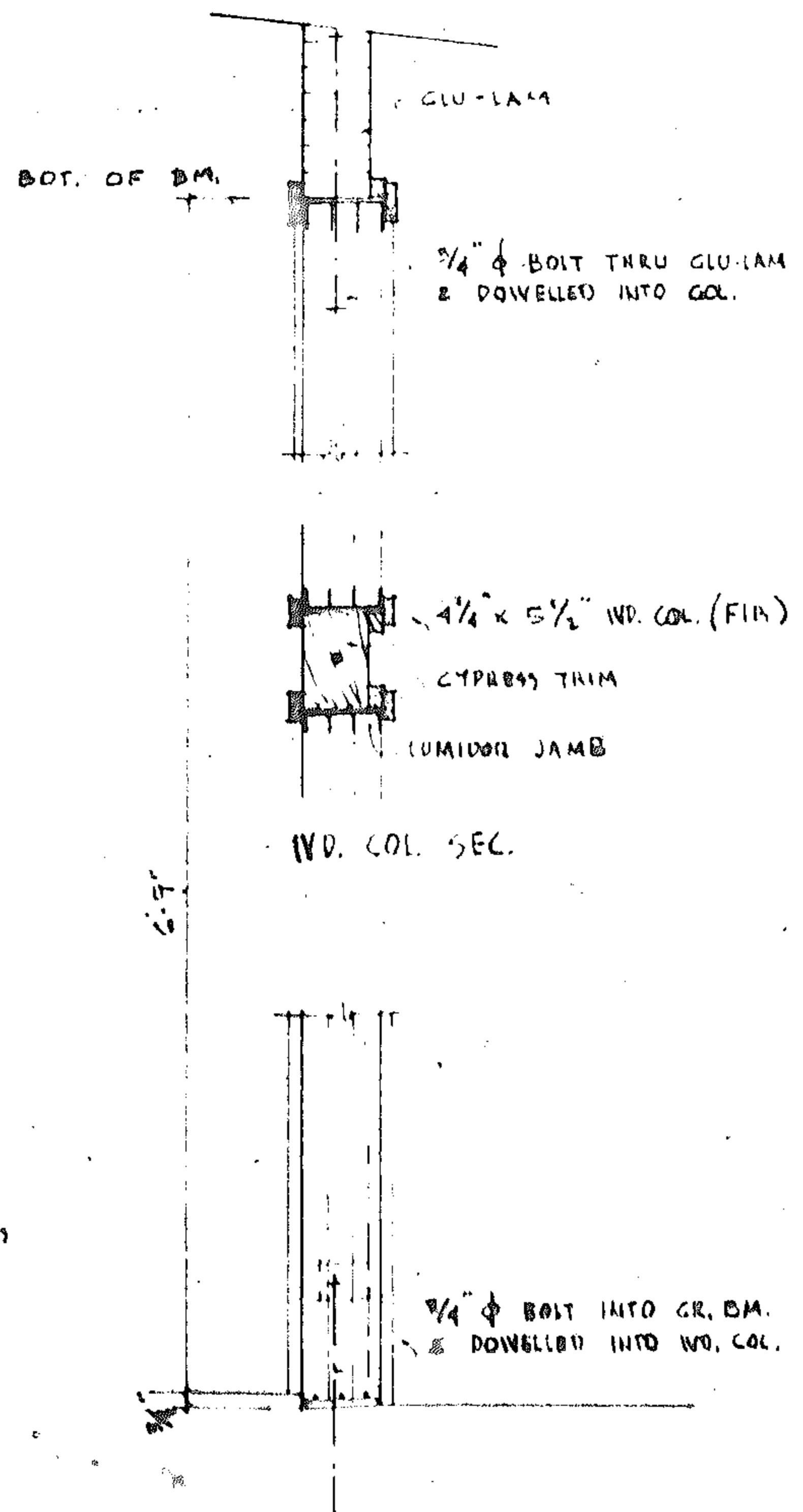

SEC. DETAIL AT SLIDING DR.
SCALE 1 1/2\"/>

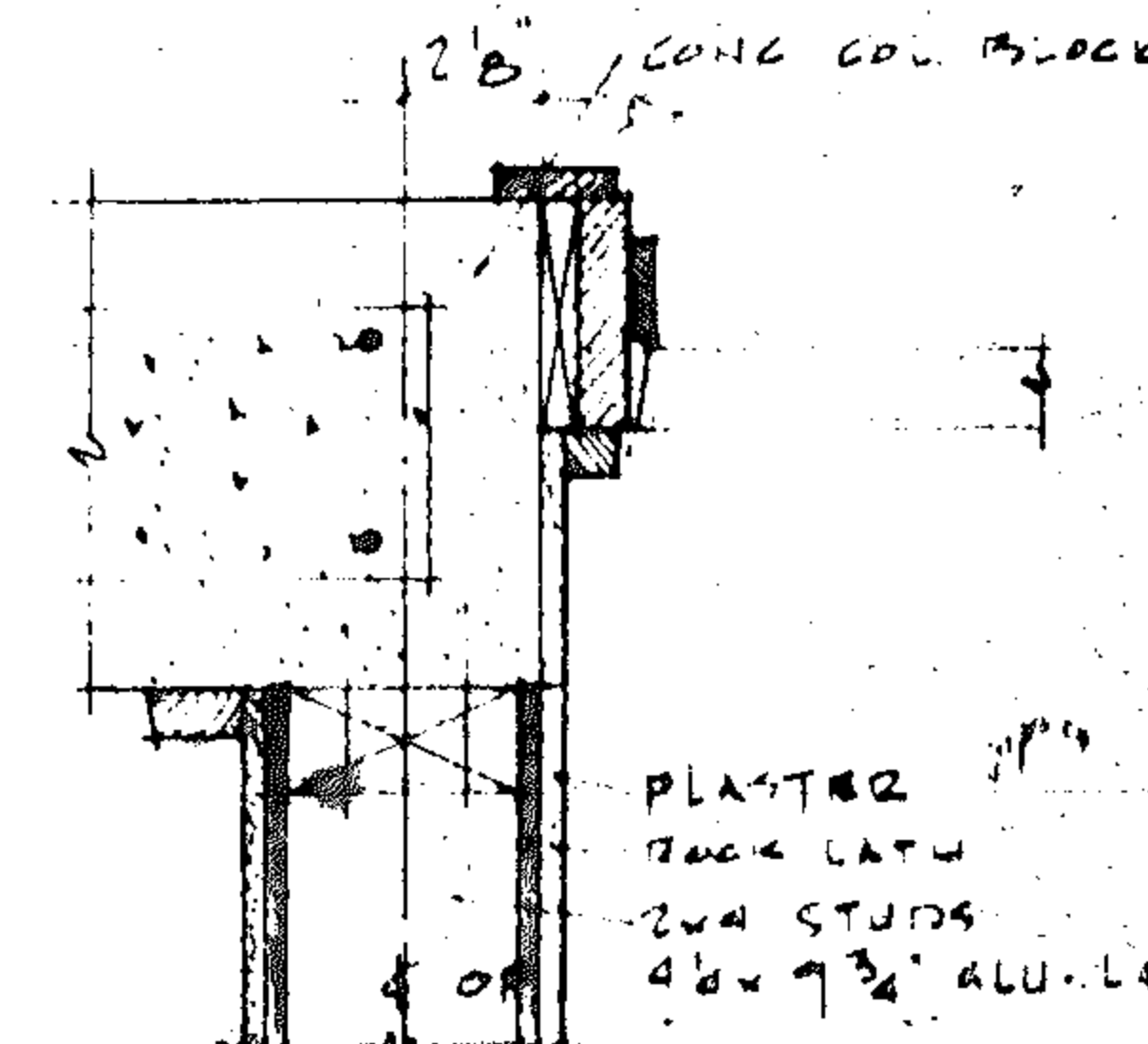

JAMB SECTION AT
UTILITY ROOM

MAD 1658
2842 DONAHUE BLVD.
A2 & A22 LOS ANGELES
HOLLYWOOD FLORIDA
CHARLES & KESSIE J. LAMBERT
7000 JACKSON STREET
HOLLYWOOD FLORIDA

NORTH LAKE

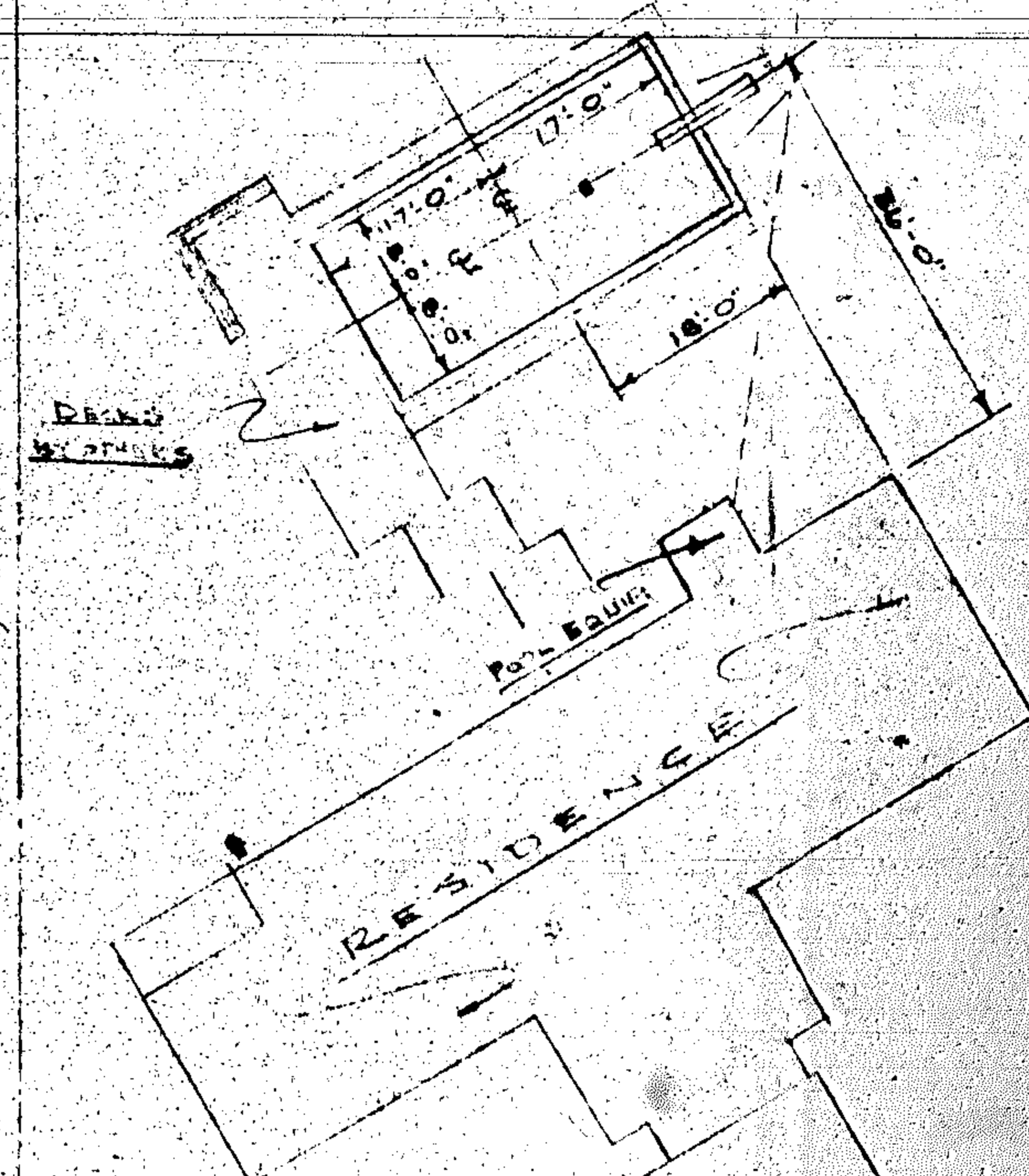

LOCATION PLAN
SCALE 1/4" = 1'-0"

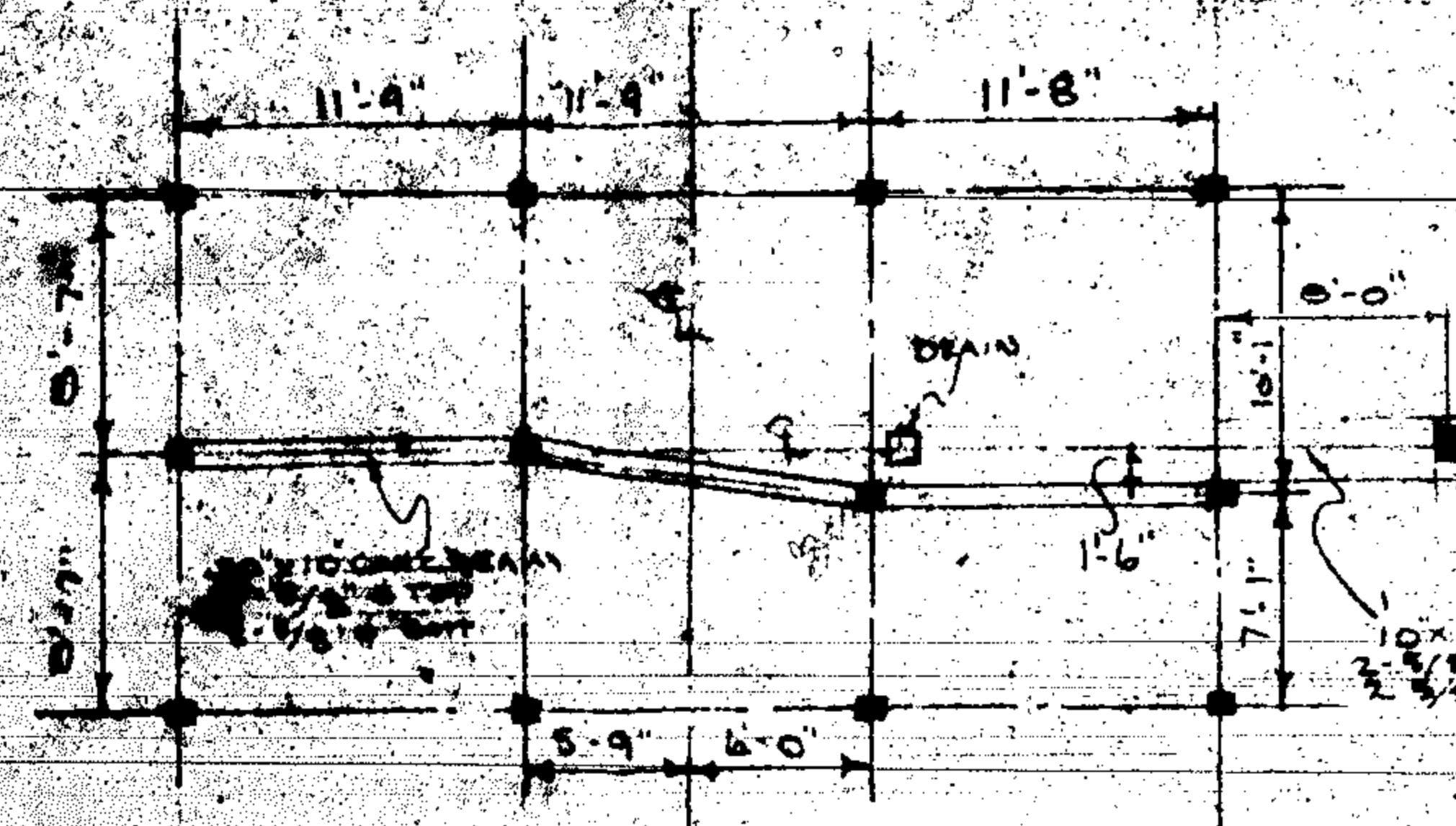

PILING & BEAM LAYOUT
SCALE 1/4" = 1'-0"

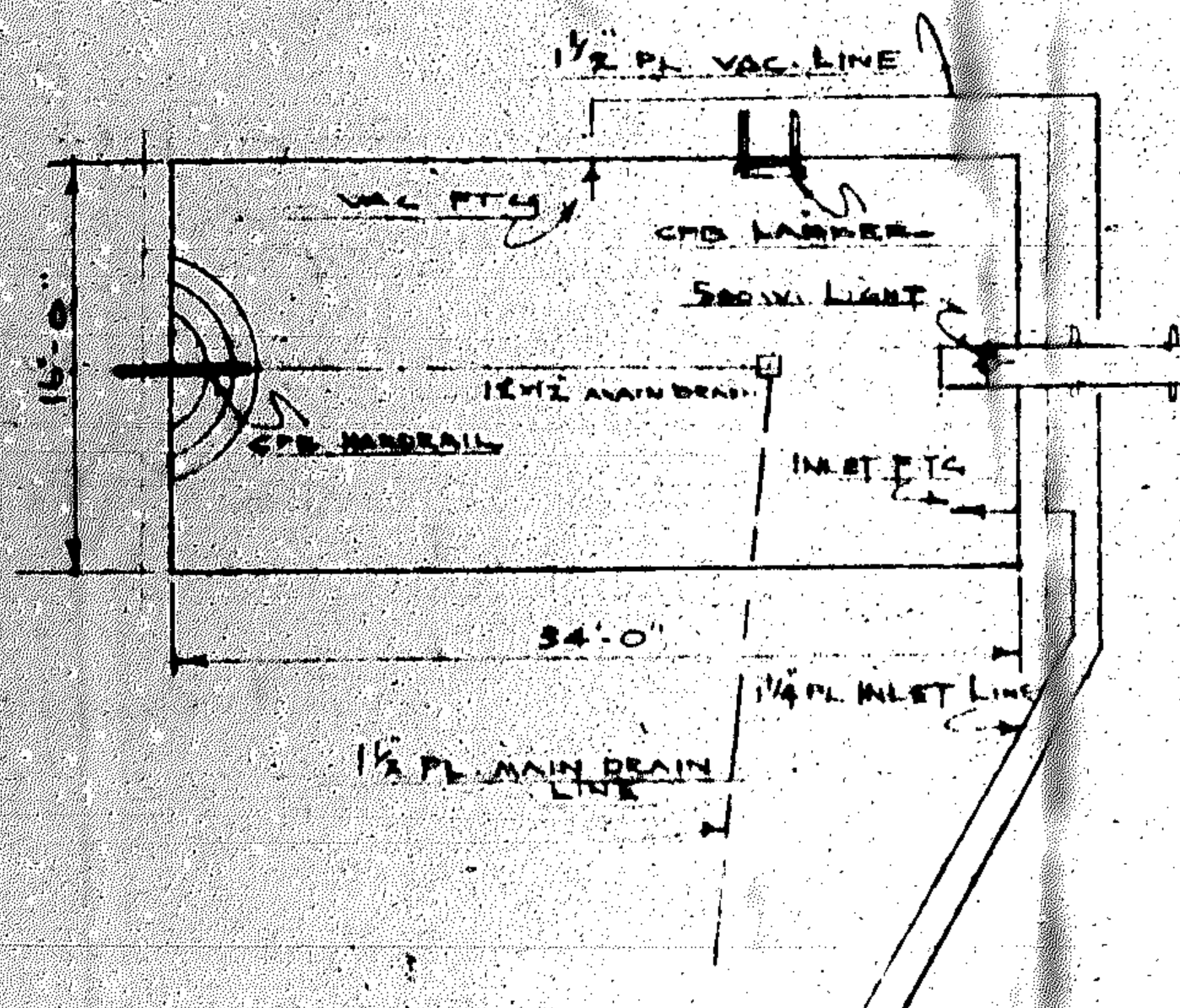

PLAN OF POOL
SCALE 1/4" = 1'-0"

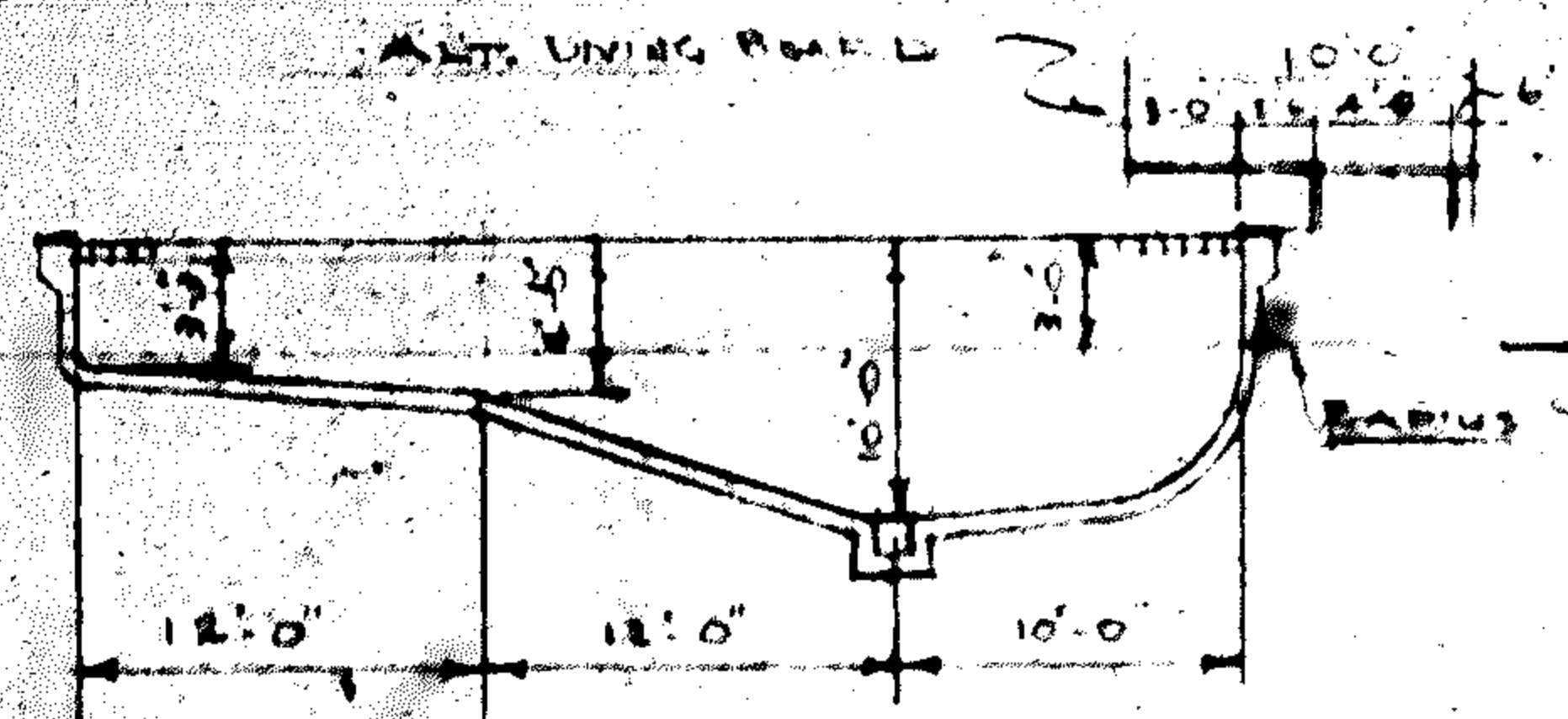

SECTION THROUGH POOL
SCALE 1/4" = 1'-0"

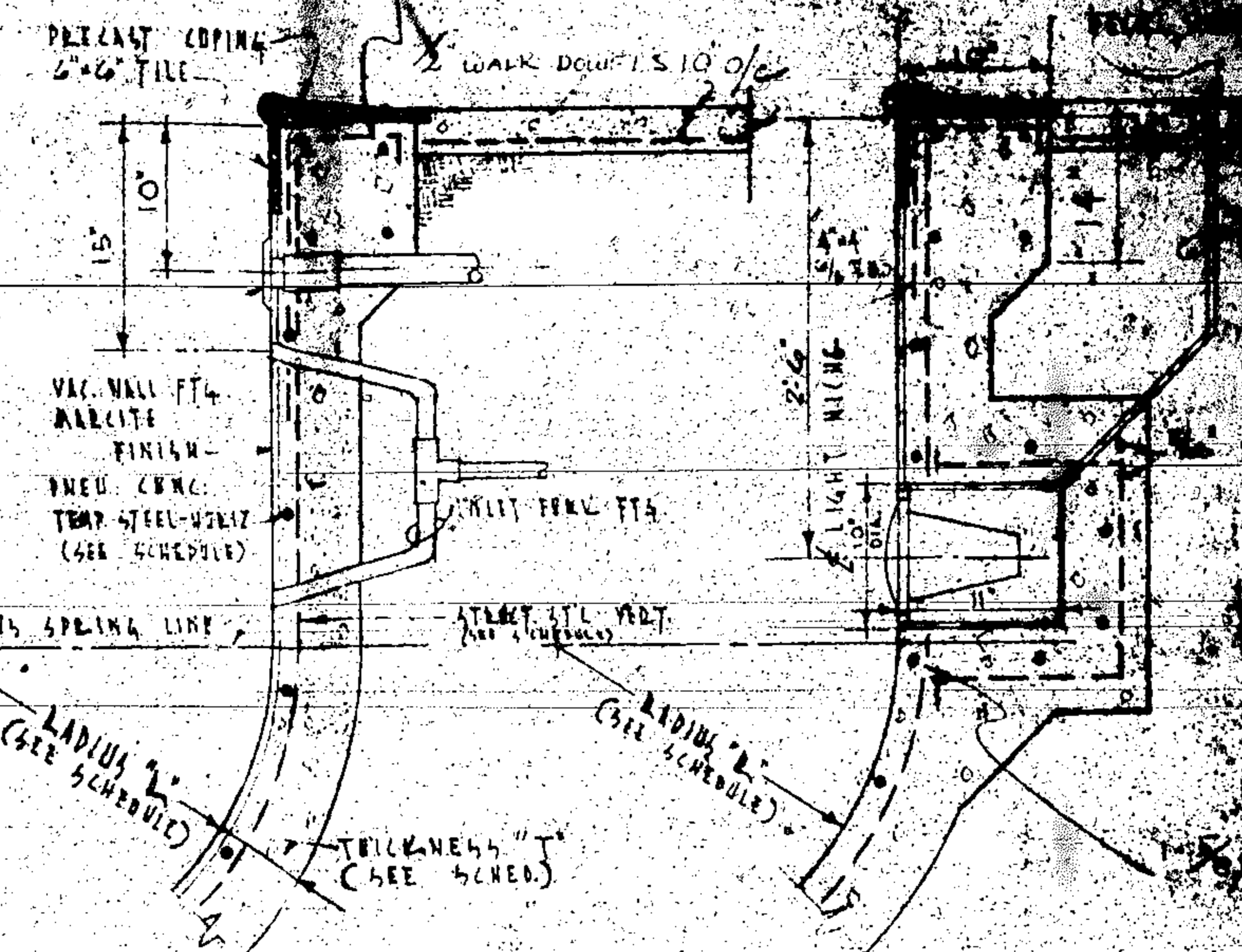

TYP. WALL SECTION
NO SCALE

RADIUS	THICKNESS	FLOOR THICKNESS	FLOOR STRUCT. STEEL	FLOOR TEMP. STEEL	WALL STRUCT. STEEL	WALL TEMP. STEEL
6" TO 1'-0"	4"	6"	1/2" x 12"	3/8" x 12"	1/2" x 8"	3/8" x 12"
1'-0" TO 2'-0"	5"	"	1/2" x 12"	"	1/2" x 8"	"
2'-0" TO 5'-6"	5" TO 5 1/2"	8"	"	"	"	"
5'-6" TO 4'-5"	5 1/2" TO 6"	"	"	"	"	"
4'-5" TO 5'-6"	6" TO 8"	"	"	"	"	"

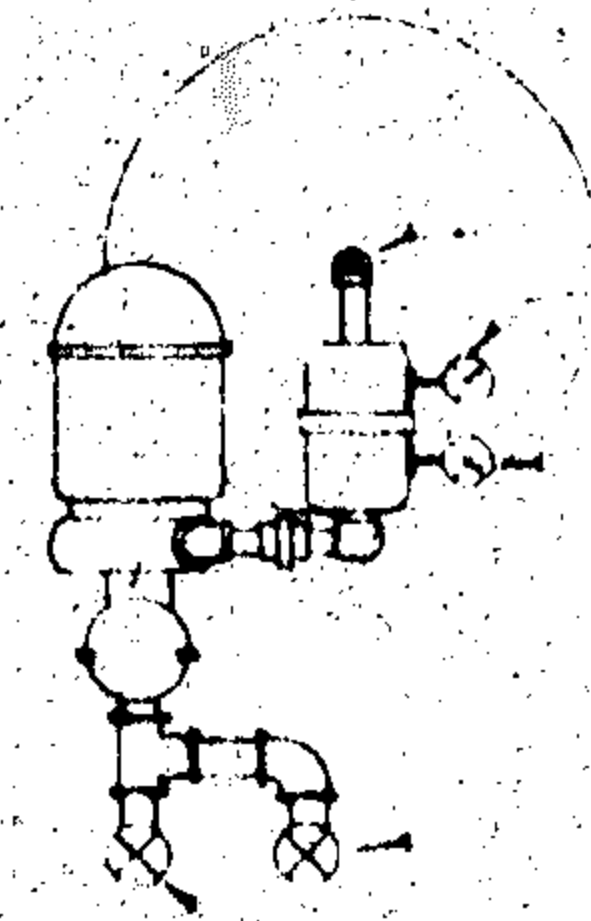

VACUUM LINE
MAIN SUCTION LINE
SINGLE LEVEL CONTROL VALVE

FILTER PLANT
NO. 130500 SCALE

DATE	10-1-54
NAME	LOUIS RITCHIE
LOT	30429, B.L. 10
HOLLYWOOD	FLORIDA
BY	LOUIS RITCHIE
DATE	10-1-54

JOB CARD

OWNER Dr. Diamond		JOB ADDRESS 1051 S. North Lake Dr.	
LEGAL DESCRIPTION	LOT NUMBER 29 - 30	BLOCK 48	SUBDIVISION OR ADDITION Hollywood Lakes 1-32
MICROFILM NO. 84-082	ARCHITECT Designs M.D.	FEE \$ 465.00	VALUATION \$ 90,000;

DESCRIPTION OF CONSTRUCTION Relocate kitchen add bedroom, living room and bath 2 story	<input type="checkbox"/> SEPTIC TANK <input checked="" type="checkbox"/> SEWER TAP
--	---

TYPE PERMIT	NUMBER	DATE	CONTRACTOR	TYPE PERMIT	NUMBER	DATE	CONTRACTOR
BUILDING 1914	6527	4-22-83	DiTocco	SEPTIC/SEWER			
3100 ROOF 2299	83561	8-4-83	Plantation Lr.	AIR/CONDITION	14929	7-21-83	PAULEY MC
ELECTRIC-BASIC	28604	5-23-83	S.R. ELL	MECHANICAL			
ELECTRIC-SUPP.				SCREEN			
PLUMBING NO. EX. 12	17260	5-4-83	ATLAS PLUMB	POOL			
SPRINKLER SYS 20036		12-14-83	WIREWAY SPR.	DRIVEWAY 1000 ft	84498	9-20-83	DiTocco
L.P.-DRY WALL				PATIO or WALK			
FENCE							

NOTES: County Surcharge: 18.00
 Energy Bldg. - Furn. letter of Certification prior to C/O
 Var. #19-2V-83 - Foundation Only FULL PERMIT 6-8-83

PERMIT REQUIRED

SEPARATE ELECTRICAL PERMIT REQUIRED

Foundation Only
See Notes Below

Full Permit
4/22/83

Tot 3138
Language 469
Liv Area 2669 SF

Date Issued 4/22/83 Permit No. 6527
Owner DR. DIAMOND
Description BEDROOM (KITCHEN RELOCATE) LIVING RM BATHROOM
Location 1051 S. No. LAKE DR.
Lot 29 + 30 48 Subdivision HUB LAKES PB 1 - PG 32
Contractor or Builder D. Tocco CONST 643-4274
License No. 1

FL 1445 x 10 = 14450 CF
FL 1224 x 11 = 13464 CF
2669 27,914 @ 3.30 = 92,116.2
Language 469 x 11 = 5159 @ 2.60 = 13413.4
33073
3138

Architect and/or Engineer DESIGNS M. D.
Cubic Ft. 21054 Volume 90,000 =
Roof 2293
Plans Received 12-29-82

Permit 465.00
S.C. 18.00
TOT 483.00

SEPARATE PERMITS REQUIRED FOR:
Fences and walls, driveways and drive-
way approach aprons, catch basins and
drainfields, sidewalks, swimming pools,
seeps, demolition of structures, and tree
removal. Sidewalks & trees required if
cost exceeds \$12,500.00.

3018
SW 965

GET CHECKS FROM:

Planning VA Roman 4/22/83
Engineering-Curb Cuts
Show sidewalk
Landscaping
Utilities-Water P. 7 11/12/83
Electric 11/3/83
Plumbing 12/5/83
Mech 4/1/83
Bureau
Review David H. Kellogg 14 only

Variance 19-21-83

1) show setback
of every portion
of new addition
from P/L and
back
2) sidewalk and
swale trees

9/2 permit
32m = 15 ft
1000' = 7' 10"
1000' = 5' 10"
1000' = 3' 7"
1000' = 3' 7"

- 1) FURNISH Energy codes - OK
- 2) " TRUSS Drawings w/ARCH. Approval
- 3) FURNISH PILE Log BEFORE GRADE BEAM 4/20/83
- 4) " Numbered Log SHEET - 7/20/83
- 5) STAIR RAIL Must Conform to Cmp 5 S.F.B.C.
- 6) Provide Garage Vent @ 10' Level Min. 60 sq. ft/line
- 7) Show structural columns in Garage

12 fixtures
existing Water
& Sewer
upgrade Water Sewer
to Code if necessary
1-5-83

SEPARATE PLUMBING PERMIT
AND INSPECTION REQUIRED

changed to one story addition
4/22/83

1998, 1999, 2000, 2001, 2002, 2003, 2004, 2005, 2006, 2007, 2008, 2009, 2010, 2011, 2012, 2013, 2014, 2015, 2016, 2017, 2018, 2019, 2020, 2021, 2022, 2023, 2024, 2025, 2026, 2027, 2028, 2029, 2030, 2031, 2032, 2033, 2034, 2035, 2036, 2037, 2038, 2039, 2040, 2041, 2042, 2043, 2044, 2045, 2046, 2047, 2048, 2049, 2050, 2051, 2052, 2053, 2054, 2055, 2056, 2057, 2058, 2059, 2060, 2061, 2062, 2063, 2064, 2065, 2066, 2067, 2068, 2069, 2070, 2071, 2072, 2073, 2074, 2075, 2076, 2077, 2078, 2079, 2080, 2081, 2082, 2083, 2084, 2085, 2086, 2087, 2088, 2089, 2090, 2091, 2092, 2093, 2094, 2095, 2096, 2097, 2098, 2099, 2100, 2101, 2102, 2103, 2104, 2105, 2106, 2107, 2108, 2109, 2110, 2111, 2112, 2113, 2114, 2115, 2116, 2117, 2118, 2119, 2120, 2121, 2122, 2123, 2124, 2125, 2126, 2127, 2128, 2129, 2130, 2131, 2132, 2133, 2134, 2135, 2136, 2137, 2138, 2139, 2140, 2141, 2142, 2143, 2144, 2145, 2146, 2147, 2148, 2149, 2150, 2151, 2152, 2153, 2154, 2155, 2156, 2157, 2158, 2159, 2160, 2161, 2162, 2163, 2164, 2165, 2166, 2167, 2168, 2169, 2170, 2171, 2172, 2173, 2174, 2175, 2176, 2177, 2178, 2179, 2180, 2181, 2182, 2183, 2184, 2185, 2186, 2187, 2188, 2189, 2190, 2191, 2192, 2193, 2194, 2195, 2196, 2197, 2198, 2199, 2200, 2201, 2202, 2203, 2204, 2205, 2206, 2207, 2208, 2209, 2210, 2211, 2212, 2213, 2214, 2215, 2216, 2217, 2218, 2219, 2220, 2221, 2222, 2223, 2224, 2225, 2226, 2227, 2228, 2229, 2230, 2231, 2232, 2233, 2234, 2235, 2236, 2237, 2238, 2239, 2240, 2241, 2242, 2243, 2244, 2245, 2246, 2247, 2248, 2249, 2250, 2251, 2252, 2253, 2254, 2255, 2256, 2257, 2258, 2259, 2260, 2261, 2262, 2263, 2264, 2265, 2266, 2267, 2268, 2269, 2270, 2271, 2272, 2273, 2274, 2275, 2276, 2277, 2278, 2279, 2280, 2281, 2282, 2283, 2284, 2285, 2286, 2287, 2288, 2289, 2290, 2291, 2292, 2293, 2294, 2295, 2296, 2297, 2298, 2299, 2300, 2301, 2302, 2303, 2304, 2305, 2306, 2307, 2308, 2309, 2310, 2311, 2312, 2313, 2314, 2315, 2316, 2317, 2318, 2319, 2320, 2321, 2322, 2323, 2324, 2325, 2326, 2327, 2328, 2329, 2330, 2331, 2332, 2333, 2334, 2335, 2336, 2337, 2338, 2339, 2340, 2341, 2342, 2343, 2344, 2345, 2346, 2347, 2348, 2349, 2350, 2351, 2352, 2353, 2354, 2355, 2356, 2357, 2358, 2359, 2360, 2361, 2362, 2363, 2364, 2365, 2366, 2367, 2368, 2369, 2370, 2371, 2372, 2373, 2374, 2375, 2376, 2377, 2378, 2379, 2380, 2381, 2382, 2383, 2384, 2385, 2386, 2387, 2388, 2389, 2390, 2391, 2392, 2393, 2394, 2395, 2396, 2397, 2398, 2399, 2400, 2401, 2402, 2403, 2404, 2405, 2406, 2407, 2408, 2409, 2410, 2411, 2412, 2413, 2414, 2415, 2416, 2417, 2418, 2419, 2420, 2421, 2422, 2423, 2424, 2425, 2426, 2427, 2428, 2429, 2430, 2431, 2432, 2433, 2434, 2435, 2436, 2437, 2438, 2439, 2440, 2441, 2442, 2443, 2444, 2445, 2446, 2447, 2448, 2449, 2450, 2451, 2452, 2453, 2454, 2455, 2456, 2457, 2458, 2459, 2460, 2461, 2462, 2463, 2464, 2465, 2466, 2467, 2468, 2469, 2470, 2471, 2472, 2473, 2474, 2475, 2476, 2477, 2478, 2479, 2480, 2481, 2482, 2483, 2484, 2485, 2486, 2487, 2488, 2489, 2490, 2491, 2492, 2493, 2494, 2495, 2496, 2497, 2498, 2499, 2500, 2501, 2502, 2503, 2504, 2505, 2506, 2507, 2508, 2509, 2510, 2511, 2512, 2513, 2514, 2515, 2516, 2517, 2518, 2519, 2520, 2521, 2522, 2523, 2524, 2525, 2526, 2527, 2528, 2529, 2530, 2531, 2532, 2533, 2534, 2535, 2536, 2537, 2538, 2539, 2540, 2541, 2542, 2543, 2544, 2545, 2546, 2547, 2548, 2549, 2550, 2551, 2552, 2553, 2554, 2555, 2556, 2557, 2558, 2559, 2560, 2561, 2562, 2563, 2564, 2565, 2566, 2567, 2568, 2569, 2570, 2571, 2572, 2573, 2574, 2575, 2576, 2577, 2578, 2579, 2580, 2581, 2582, 2583, 2584, 2585, 2586, 2587, 2588, 2589, 2590, 2591, 2592, 2593, 2594, 2595, 2596, 2597, 2598, 2599, 2600, 2601, 2602, 2603, 2604, 2605, 2606, 2607, 2608, 2609, 2610, 2611, 2612, 2613, 2614, 2615, 2616, 2617, 2618, 2619, 2620, 2621, 2622, 2623, 2624, 2625, 2626, 2627, 2628, 2629, 2630, 2631, 2632, 2633, 2634, 2635, 2636, 2637, 2638, 2639, 2640, 2641, 2642, 2643, 2644, 2645, 2646, 2647, 2648, 2649, 2650, 2651, 2652, 2653, 2654, 2655, 2656, 2657, 2658, 2659, 2660, 2661, 2662, 2663, 2664, 2665, 2666, 2667, 2668, 2669, 2670, 2671, 2672, 2673, 2674, 2675, 2676, 2677, 2678, 2679, 26

NORTH LAKE (BLOCK 71)

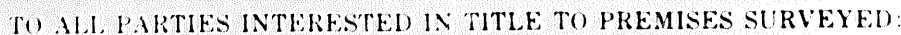

Dated at Hollywood, Broward County, Florida, this 29th day of July, A.D. 1960.

Maurice E. Berry II

Registered Land Surveyor No. 1122
STATE OF FLORIDA

2002 年 10 月 1 日 星期五 第 1000 号

● 15 22 28 34 40 46 52 58 64 70 76 82 88 94 100

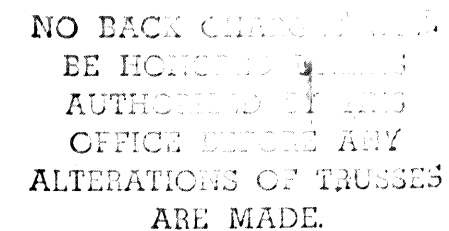
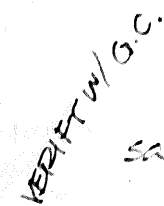

LABORATORY AND FIELD TESTING is not the responsibility of the team. Following erecting trestles are required to prevent toppling and dominating during erection. Where no chattering is applied directly to top chords, they shall be heated at $3.0^{\circ}\text{C}/\text{C max}$ where no rigid cooling is applied directly to bottom chords. A max chill be heated at $10.0^{\circ}\text{C}/\text{C max}$ trestles chords. The handling with reasonable care during erection.

6/8/93

Aug 17/6



causeway LUMBER COMPANY

ROOF TRUSS DIVISION

FT. LAUDERDALE
 2627 S. ANDREWS AVE.
 JA 2-1704
 JA 3-3416

BOCA RATON
 400 N. W. 2nd AVE.
 391-4800
 390-1100



MANUFACTURERS OF ALPINE

ROOF TRUSSES

CONTRACTOR	ALPINE		
JOB NAME	DANIEL		
LOCATION	FLORIDA		
DRAWN BY	JS	SCALE	1" = 10'
		DATE	10/1/80

NOTE: ALL TRUSSES SPACED @ 2'-0" CENTERS UNLESS OTHERWISE NOTED IN LAYOUT

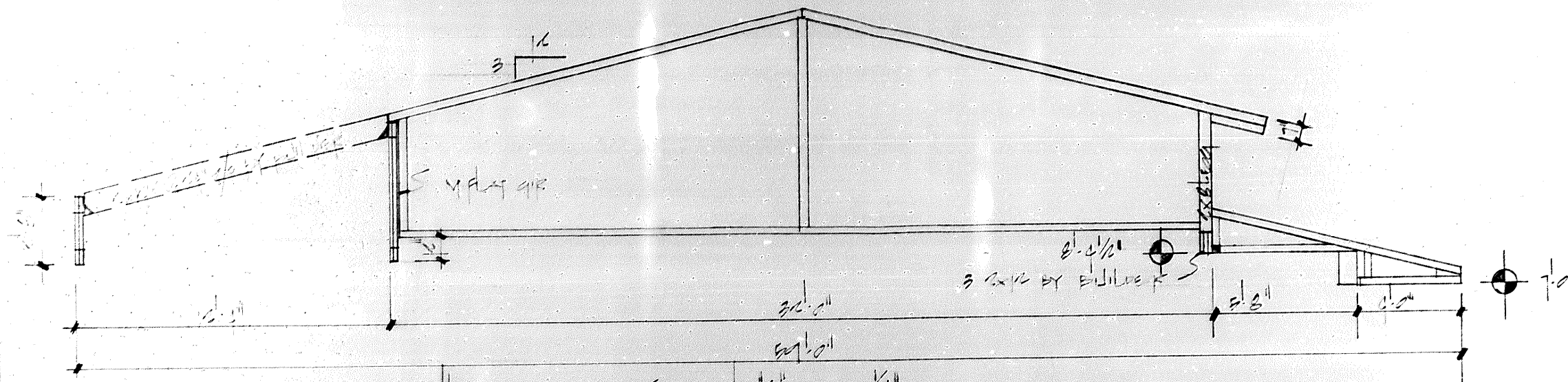

SECTION "A" 1/4"

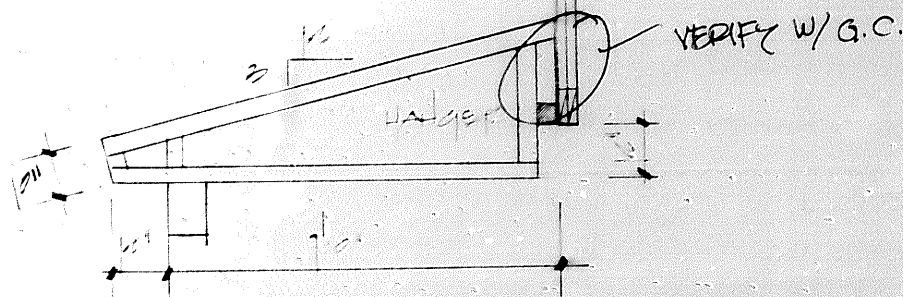

SECTION "B" 3/8"

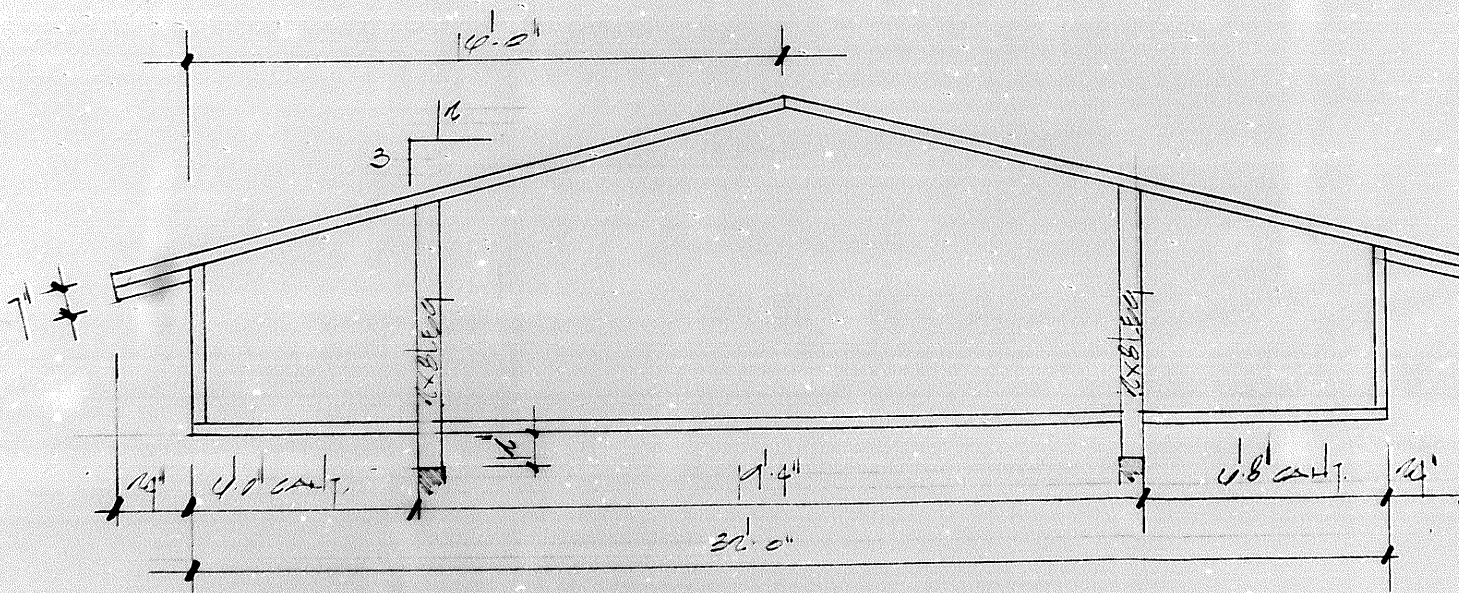

SECTION "C" 1/4"

SHEET 6 OF 16



causeway LUMBER COMPANY

ROOF TRUSS DIVISION

FT. LAUDERDALE
2627 S. ANDREWS AVE.
JA 2-1704
JA 3-3416

BOCA RATON
400 N. W. 2nd AVE.
391-4800
390-1100

MANUFACTURERS OF



ALPINE

ROOF TRUSSES

CONTRACTOR	ALPINE TRUSS		
JOB NAME	BAYVIEW RES		
LOCATION	TOWN OF...		
DRAWN BY	TY	SCALE	DATE 5-1-12

NOTE: ALL TRUSSES SPACED @ 2'-0" CENTERS UNLESS OTHERWISE NOTED IN LAYOUT

#	SIZE	TYP	PR	TIDEL	REMARKS
3	2 ⁰	front entry	wd	mtl	wood core panel
4	2 ⁰	solid core wd	wd	mtl	flush panel
5	2 ⁰	hollow core wd	wd	-	" "
6	2 ⁶	solid core wd	wd	-	flush panel
7	5 ⁰	4 P bifold	wd	-	full lever
9	3 ⁰	2P bifold	wd	-	" "
10	2 ⁰	"	"	" "	" "
11	2 ⁰	"	"	"	" "
12	3 ⁰	hollow core wd	"	"	flush panel
1	7 ⁰ x16 ⁰	garage door	"	"	sectional w/op.

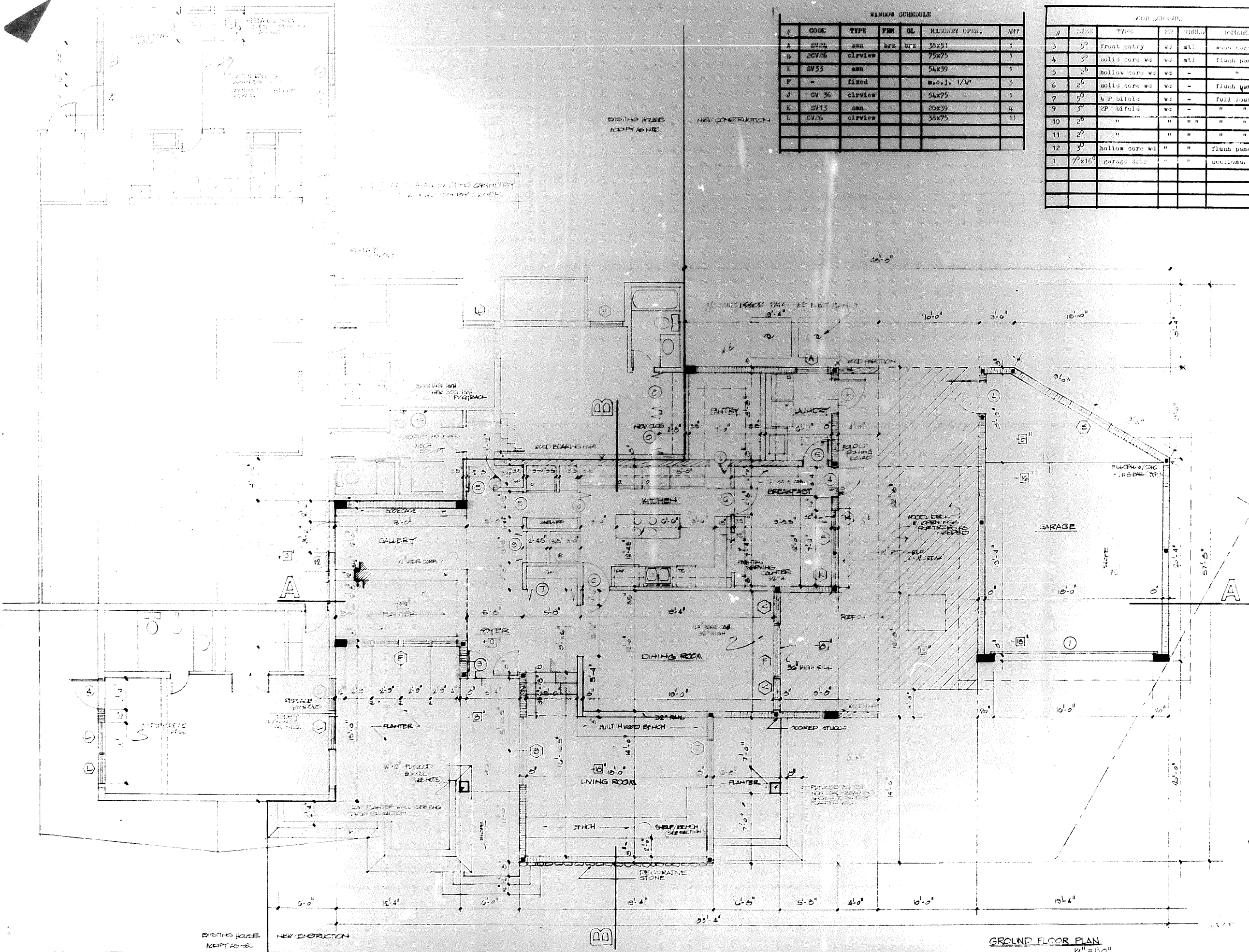

C.R. DIGNAC
architects

[illegible]

PROJEK

CONTENTS

DATE _____

2



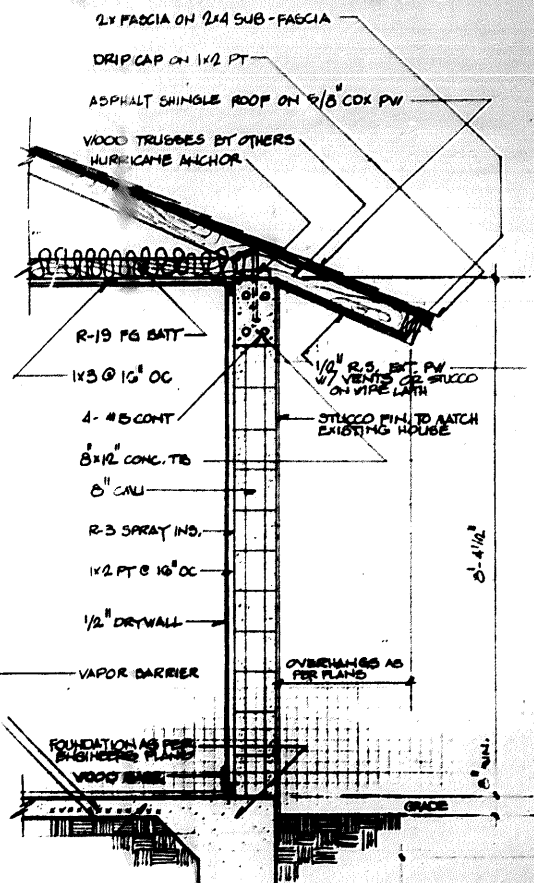

TYPICAL WALL SECTION
SCALE 3/4\"/>

GENERAL NOTES

CONCRETE and REINFORCING STEEL notes as per engineer plans. Concrete floor finish to be smooth concrete except where otherwise indicated. Final flooring material to be selected by owner. Finish floor level as indicated. EL. +0'-0\"/>

MASONRY

All masonry to be erected in a workmanlike manner. Walls to be true and plumb and with a minimum of cracked or broken CMU. All cores as indicated to be filled with 3500 PSI concrete and ONE #5 re-bar anchored to TS and PS.

ROOFING

All roof sheathing to be 5/8\"/>

WINDSHIELD AND GLASS

Manufacturers of all architectural millwork and cabinets shall be approved by architect prior to manufacture of same.

WINDOWS

Windows to be sliding type unless otherwise indicated with bronze anodized aluminum frames. Glass type as indicated.

WOOD

Floor decking to be 3/4\"/>

Wall sheathing to be 1/2\"/>

TRUSSES

Trusses as indicated. Truss manufacturer to submit shop drawings for approval prior to manufacture of same, as well as provide design calculations signed and sealed by a registered engineer.

All fixed glass to be double 11/32\"/>

All finishes and colors to be selected by owner. SAFETY PRECAUTIONS during construction as per SPBC Chpt. 33.

All labor to be executed in a workmanlike manner. All work to comply to SPBC. Errors and Omissions to be brought to the attention of the architect prior to execution of work.

LANDSCAPING

Landscaping plans to be submitted to owner or architect prior to execution of same.

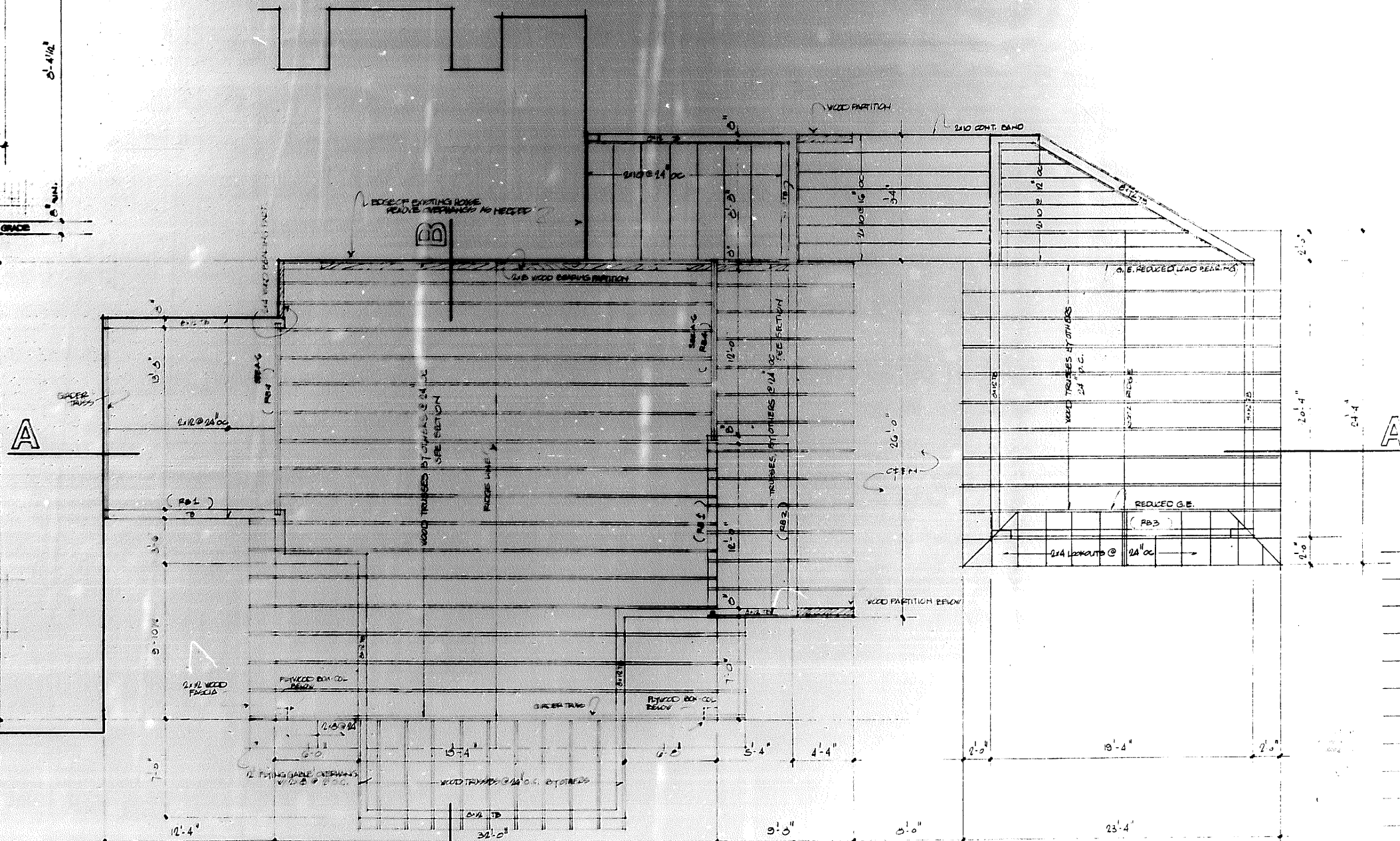

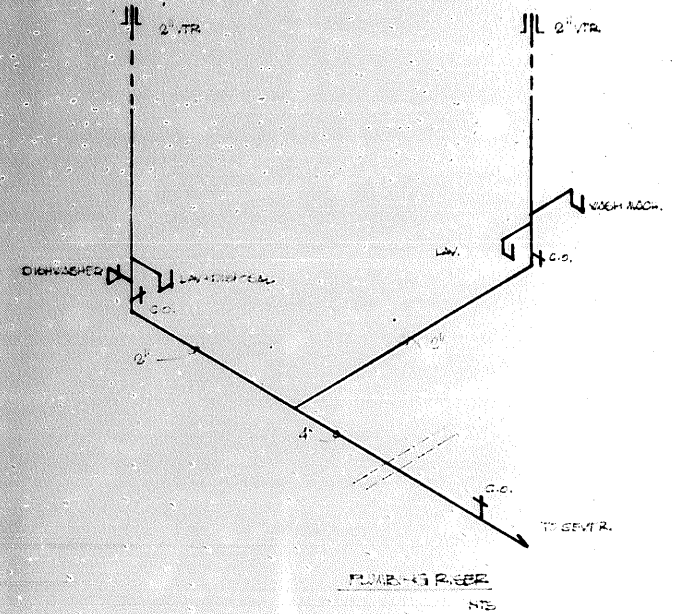
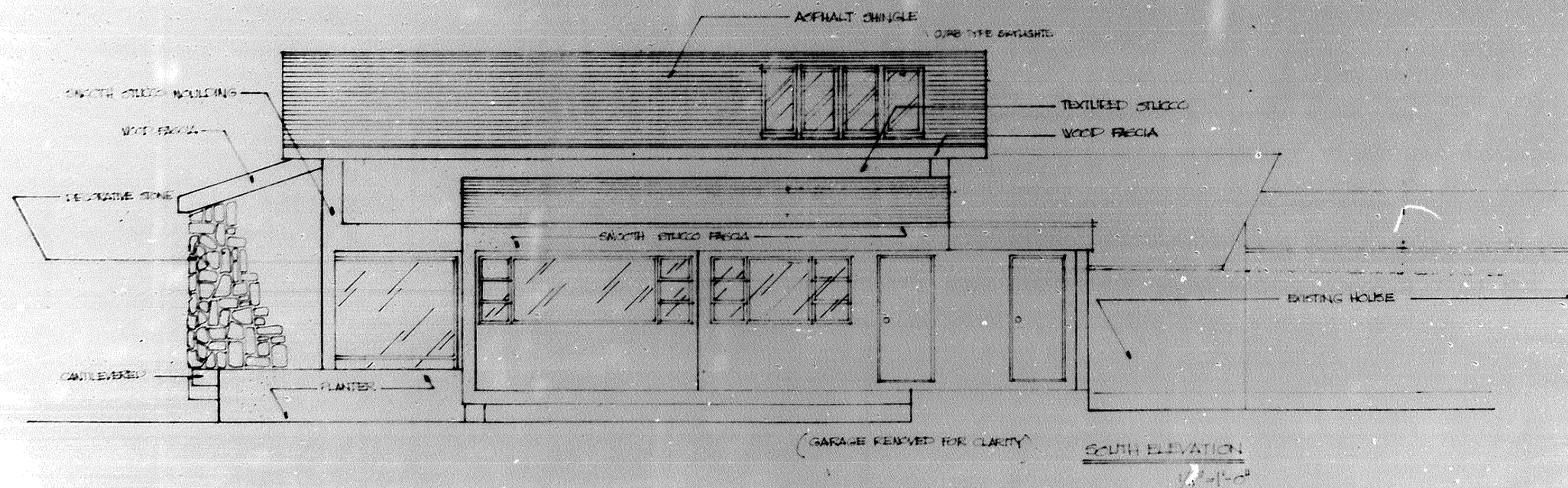
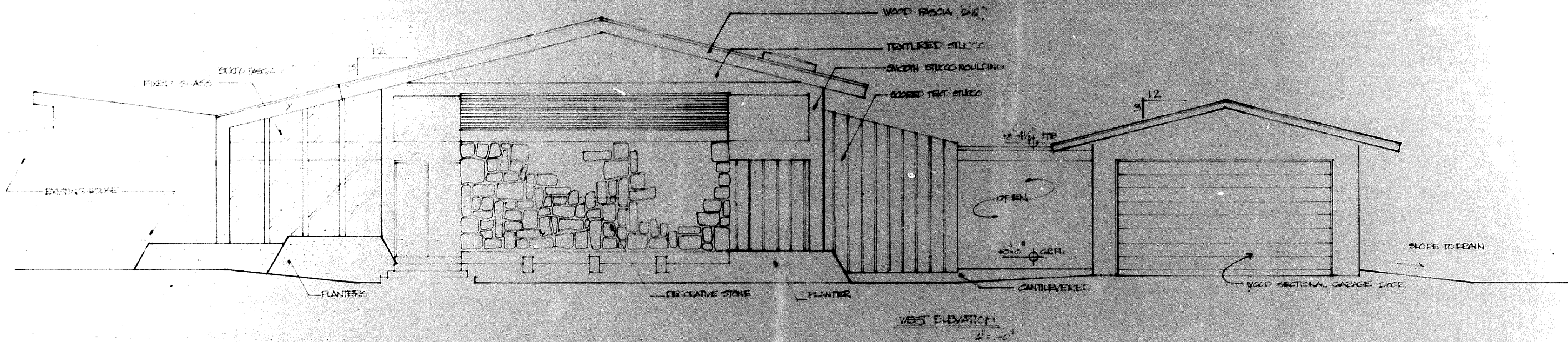

e.m. dougan
architects

PROJECT: EXISTING

CONTENT: REV. 1.0

DATE: 4/22/83

REV. 1.0

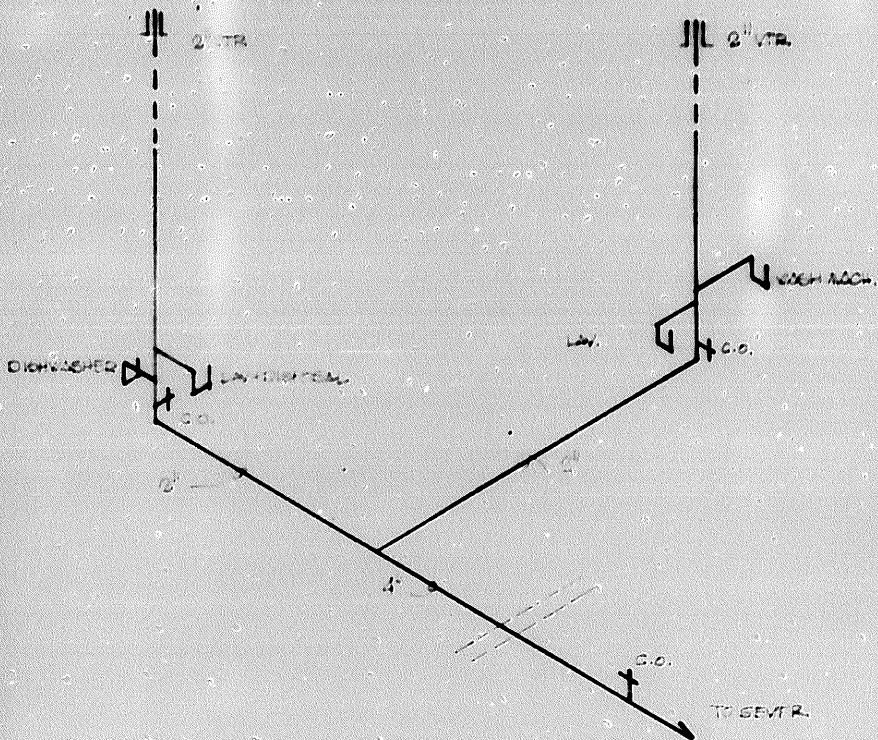

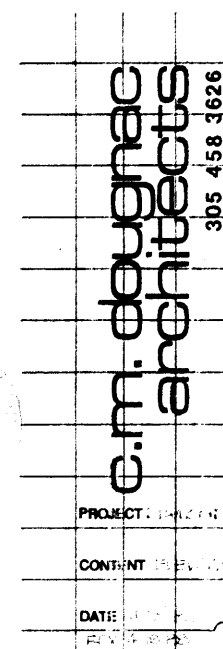
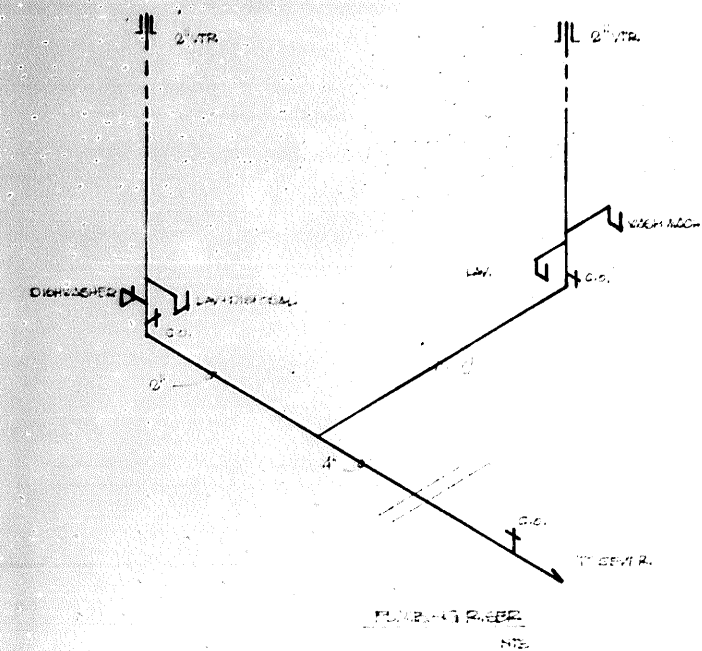

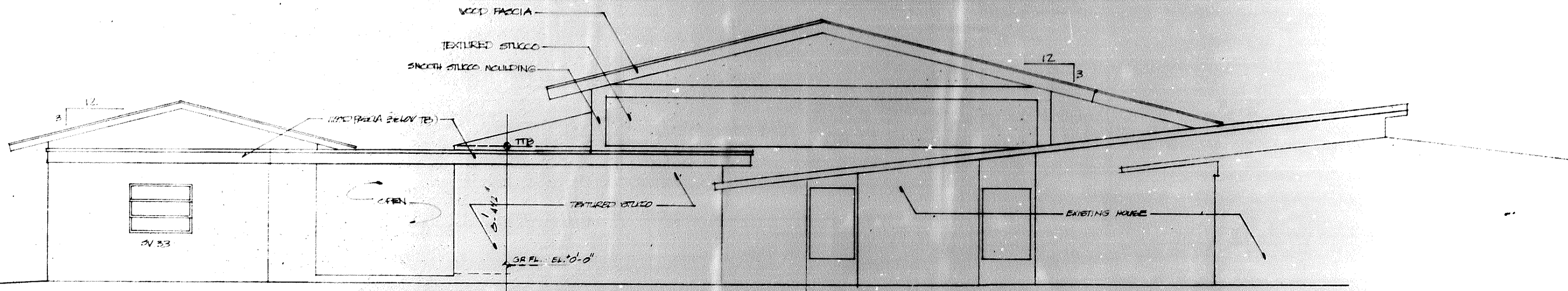

EAST ELEVATION
1/4" = 1'-0"

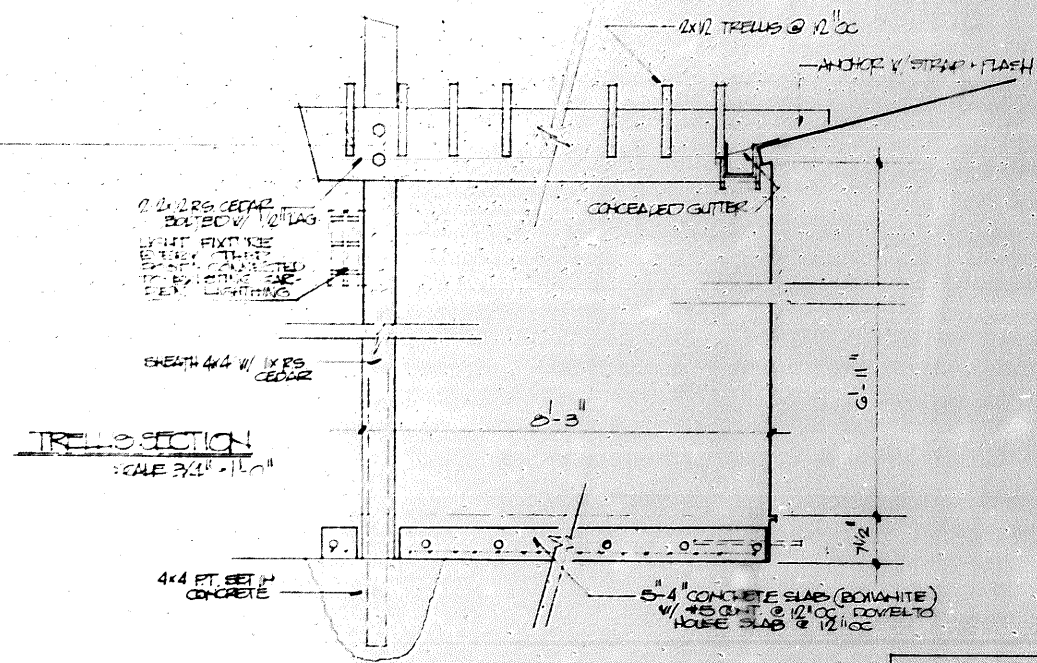

TRELLIS SECTION
SCALE 3/4" = 1'-0"

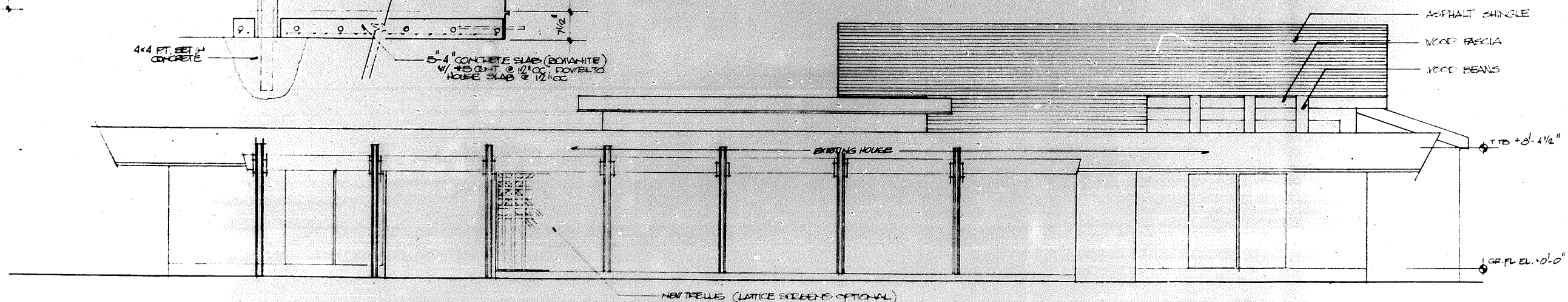

NORTH ELEVATION
1/4" = 1'-0"

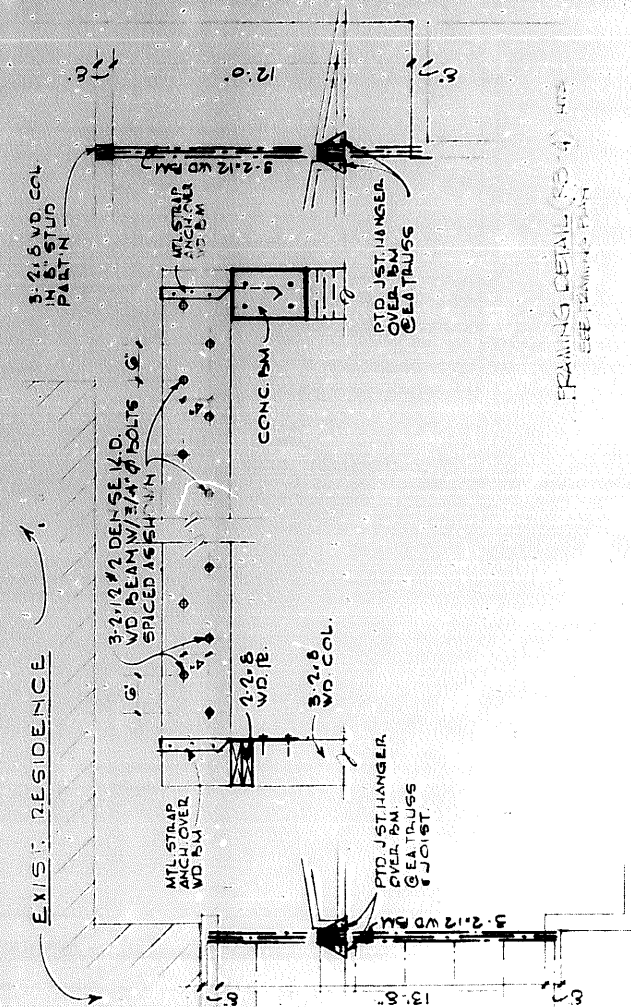
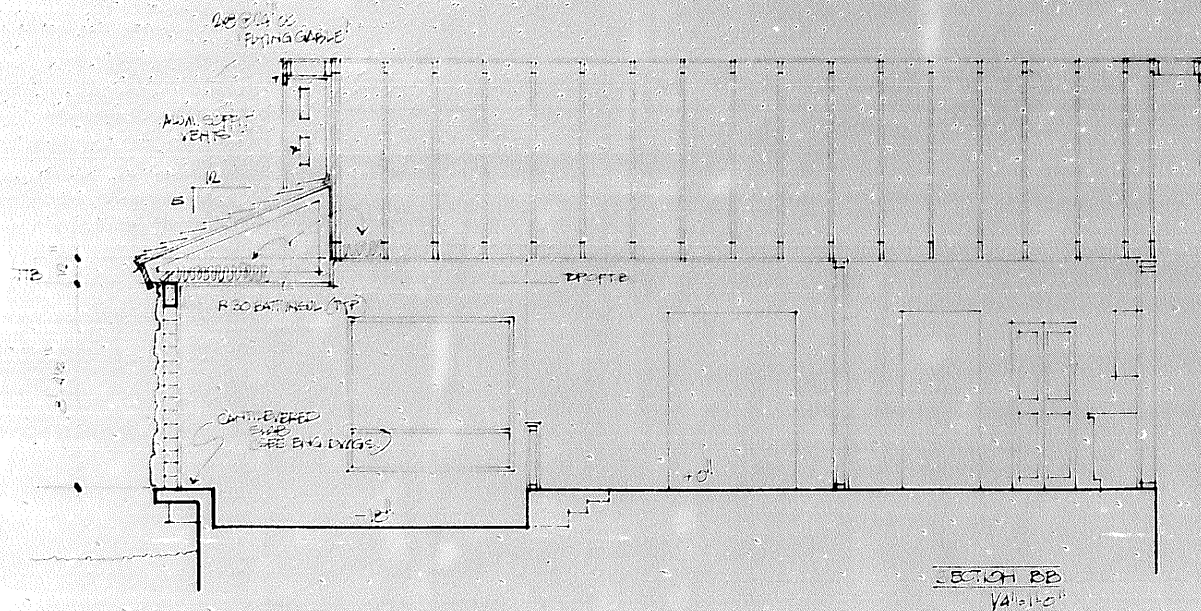
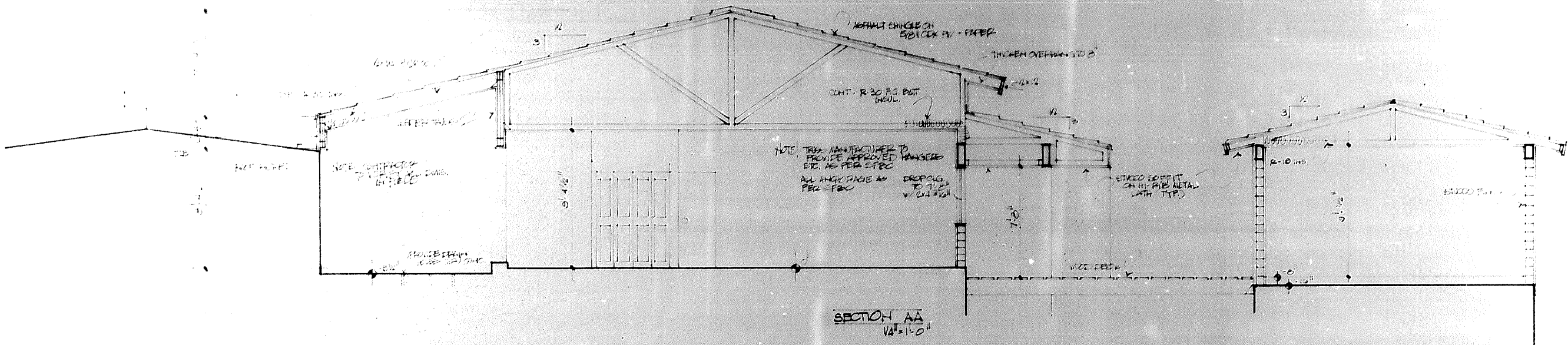

4/12/83
City of Belvidere, Pa.
Building Dept.

e.m. doughton
architects

305 458 3626

PROJECT
CONTENT
DATE

0

OF

NO.	TYPE	QTY	WATT	VOLTS	AMPS	REMARKS
1-2	2	100W	100	120	0.83	
3-4	2	100W	100	120	0.83	
5-6	2	100W	100	120	0.83	
7	1	100W	100	120	0.83	
8	1	100W	100	120	0.83	
9-11	2	100W	100	120	0.83	
12	1	100W	100	120	0.83	
13-15	2	100W	100	120	0.83	
16-17	2	100W	100	120	0.83	
18-19	2	100W	100	120	0.83	
20-21	2	100W	100	120	0.83	
22-23	2	100W	100	120	0.83	
24-25	2	100W	100	120	0.83	
26-27	2	100W	100	120	0.83	
28-29	2	100W	100	120	0.83	
30-31	2	100W	100	120	0.83	
32-33	2	100W	100	120	0.83	
34-35	2	100W	100	120	0.83	
36-37	2	100W	100	120	0.83	
38-39	2	100W	100	120	0.83	
40-41	2	100W	100	120	0.83	
42-43	2	100W	100	120	0.83	
44-45	2	100W	100	120	0.83	
46-47	2	100W	100	120	0.83	
48-49	2	100W	100	120	0.83	
50-51	2	100W	100	120	0.83	
52-53	2	100W	100	120	0.83	
54-55	2	100W	100	120	0.83	
56-57	2	100W	100	120	0.83	
58-59	2	100W	100	120	0.83	
60-61	2	100W	100	120	0.83	
62-63	2	100W	100	120	0.83	
64-65	2	100W	100	120	0.83	
66-67	2	100W	100	120	0.83	
68-69	2	100W	100	120	0.83	
70-71	2	100W	100	120	0.83	
72-73	2	100W	100	120	0.83	
74-75	2	100W	100	120	0.83	
76-77	2	100W	100	120	0.83	
78-79	2	100W	100	120	0.83	
80-81	2	100W	100	120	0.83	
82-83	2	100W	100	120	0.83	
84-85	2	100W	100	120	0.83	
86-87	2	100W	100	120	0.83	
88-89	2	100W	100	120	0.83	
90-91	2	100W	100	120	0.83	
92-93	2	100W	100	120	0.83	
94-95	2	100W	100	120	0.83	
96-97	2	100W	100	120	0.83	
98-99	2	100W	100	120	0.83	
100-101	2	100W	100	120	0.83	
102-103	2	100W	100	120	0.83	
104-105	2	100W	100	120	0.83	
106-107	2	100W	100	120	0.83	
108-109	2	100W	100	120	0.83	
110-111	2	100W	100	120	0.83	
112-113	2	100W	100	120	0.83	
114-115	2	100W	100	120	0.83	
116-117	2	100W	100	120	0.83	
118-119	2	100W	100	120	0.83	
120-121	2	100W	100	120	0.83	
122-123	2	100W	100	120	0.83	
124-125	2	100W	100	120	0.83	
126-127	2	100W	100	120	0.83	
128-129	2	100W	100	120	0.83	
130-131	2	100W	100	120	0.83	
132-133	2	100W	100	120	0.83	
134-135	2	100W	100	120	0.83	
136-137	2	100W	100	120	0.83	
138-139	2	100W	100	120	0.83	
140-141	2	100W	100	120	0.83	
142-143	2	100W	100	120	0.83	
144-145	2	100W	100	120	0.83	
146-147	2	100W	100	120	0.83	
148-149	2	100W	100	120	0.83	
150-151	2	100W	100	120	0.83	
152-153	2	100W	100	120	0.83	
154-155	2	100W	100	120	0.83	
156-157	2	100W	100	120	0.83	
158-159	2	100W	100	120	0.83	
160-161	2	100W	100	120	0.83	
162-163	2	100W	100	120	0.83	
164-165	2	100W	100	120	0.83	
166-167	2	100W	100	120	0.83	
168-169	2	100W	100	120	0.83	
170-171	2	100W	100	120	0.83	
172-173	2	100W	100	120	0.83	
174-175	2	100W	100	120	0.83	
176-177	2	100W	100	120	0.83	
178-179	2	100W	100	120	0.83	
180-181	2	100W	100	120	0.83	
182-183	2	100W	100	120	0.83	
184-185	2	100W	100	120	0.83	
186-187	2	100W	100	120	0.83	
188-189	2	100W	100	120	0.83	
190-191	2	100W	100	120	0.83	
192-193	2	100W	100	120	0.83	
194-195	2	100W	100	120	0.83	
196-197	2	100W	100	120	0.83	
198-199	2	100W	100	120	0.83	
200-201	2	100W	100	120	0.83	
202-203	2	100W	100	120	0.83	
204-205	2	100W	100	120	0.83	
206-207	2	100W	100	120	0.83	
208-209	2	100W	100	120	0.83	
210-211	2	100W	100	120	0.83	
212-213	2	100W	100	120	0.83	
214-215	2	100W	100	120	0.83	
216-217	2	100W	100	120	0.83	
218-219	2	100W	100	120	0.83	
220-221	2	100W	100	120	0.83	
222-223	2	100W	100	120	0.83	
224-225	2	100W	100	120	0.83	
226-227	2	100W	100	120	0.83	
228-229	2	100W	100	120	0.83	
230-231	2	100W	100	120	0.83	
232-233	2	100W	100	120	0.83	
234-235	2	100W	100	120	0.83	
236-237	2	100W	100	120	0.83	
238-239	2	100W	100	120	0.83	
240-241	2	100W	100	120	0.83	
242-243	2	100W	100	120	0.83	
244-245	2	100W	100	120	0.83	
246-247	2	100W	100	120	0.83	
248-249	2	100W	100	120	0.83	
250-251	2	100W	100	120	0.83	
252-253	2	100W	100	120	0.83	
254-255	2	100W	100	120	0.83	
256-257	2	100W	100	120	0.83	
258-259	2	100W	100	120	0.83	
260-261	2	100W	100	120	0.83	
262-263	2	100W	100	120	0.83	
264-265	2	100W	100	120	0.83	
266-267	2	100W	100	120	0.83	
268-269	2	100W	100	120	0.83	
270-271	2	100W	100	120	0.83	
272-273	2	100W	100	120	0.83	
274-275	2	100W	100	120	0.83	
276-277	2	100W	100	120	0.83	
278-279	2	100W	100	120	0.83	
280-281	2	100W	100	120	0.83	
282-283	2	100W	100	120	0.83	
284-285	2	100W	100	120	0.83	
286-287	2	100W	100	120	0.83	
288-289	2	100W	100	120	0.83	
290-291	2	100W	100	120	0.83	
292-293	2	100W	100	120	0.83	
294-295	2	100W	100	120	0.83	
296-297	2	100W	100	120	0.83	
298-299	2	100W	100	120	0.83	
300-301	2	100W	100	120	0.83	
302-303	2	100W	100	120	0.83	
304-305	2	100W	100	120	0.83	
306-307	2	100W	100	120	0.83	
308-309	2	100W	100	120	0.83	
310-311	2	100W	100	120	0.83	
312-313	2	100W	100	120	0.83	
314-315	2	100W	100	120	0.83	
316-317	2	100W	100	120	0.83	
318-319	2	100W	100	120	0.83	
320-321	2	100W	100	120	0.83	
322-323	2	100W	100	120	0.83	
324-325	2	100W	100	120	0.83	
326-327	2	100W	100	120	0.83	
328-329	2	100W	100	120	0.83	
330-331	2	100W	100	120	0.83	
332-333	2	100W	100	120	0.83	
334-335	2	100W	100	120	0.83	
336-337	2	100W	100	120	0.83	
338-339	2	100W	100	120	0.83	
340-341	2	100W	100	120	0.83	
342-343	2	100W	100	120	0.83	
344-345	2	100W	100	120	0.83	
346-347	2	100W	100	120	0.83	
348-349	2	100W	100	120	0.83	
350-351	2	100W	100	120	0.83	
352-353	2	100W	100	120	0.83	
354-355	2	100W	100	120	0.83	
356-357	2	100W	100	120	0.83	
358-359	2	100W	100	120	0.83	
360-361	2	100W	100	120	0.83	
362-363	2	100W	100	120	0.83	
364-365	2	100W	100	120	0.83	
366-367	2	100W	100	120	0.83	
368-369	2	100W	100	120	0.83	
370-371	2	100W	100	120	0.83	
372-373	2	100W	100	120	0.83	
374-375	2	100W	100	120	0.83	
376-377	2	100W	100	120	0.83	
378-379	2	100W	100	120	0.83	
380-381	2	100W	100	120	0.83	
382-383	2	100W	100	120	0.83	
384-385	2	100W	100	120	0.83	
386-387	2	100W	100	120	0.83	
388-389	2	100W	100	120	0.83	
390-391	2	100W	100	120	0.83	
392-393	2	100W	100	120	0.83	
394-395	2	100W	100	120	0.83	
396-397	2	100W	100	120	0.83	
398-399	2	100W	100	120	0.83	
400-401	2</					

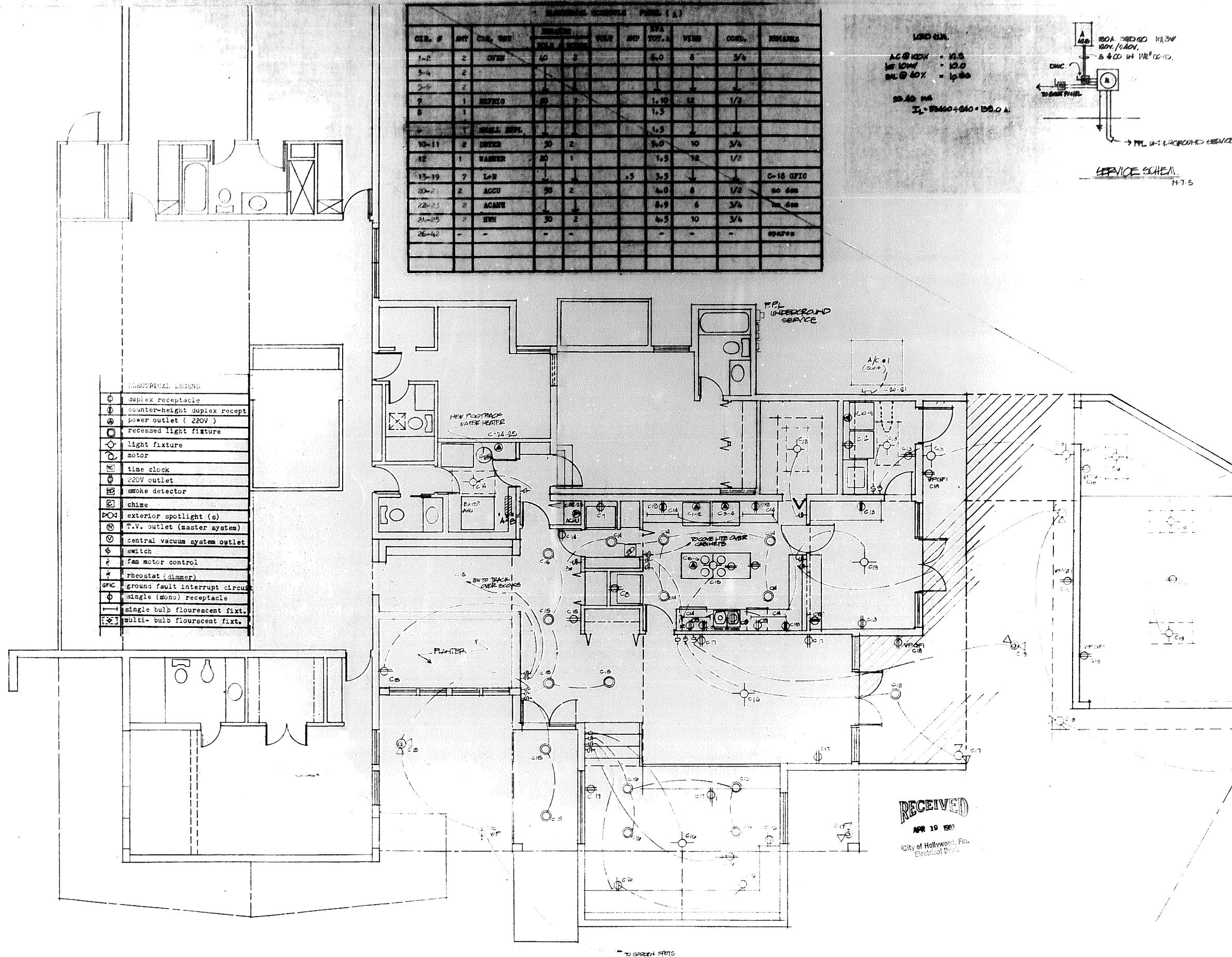

REQ. #	QTY	DESC. UNIT	WIRE	TERMINALS	WIRE	AMP	TOT. A	WIRE	COND.	REMARKS
1-2	2	OVER	40	2		6.0	6	3/4		
3-4	2									
5-6	2									
7	1	REFRIG	20	1		1.10	12	1/2		
8	1					1.5				
9	1	SMALL REFR.				1.5				
10-11	2	DRYER	30	2		5.0	10	3/4		
12	1	WASHER	20	1		1.5	12	1/2		
13-19	7	L-F				.5	3.5			C-18 OFIC
20-21	2	ACCU	30	2		4.0	8	1/2		no den
22-23	2	ACCU				8.9	6	3/4		no den
24-25	2	HW	30	2		4.5	10	3/4		
26-42	-	-	-	-		-	-	-		spare

1000 W.A.
 AC @ 100% = 11.5
 1/2 100% = 10.0
 BAL @ 40% = 1p.00
 35.40 W.A.
 I_L = 3540 ÷ 240 = 14.75 A.

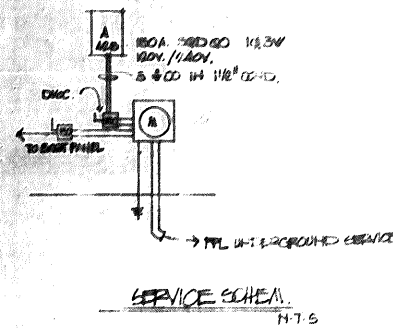

RECEIVED
 APR 10 1967
 City of Hollywood, Fla.
 Electrical Dept.

cm. douglas
architects
 305 458 3626

PROJECT
 CONTENT
 DATE

AIR CONDITIONING SYSTEMS SCHEDULE															
AIR HANDLING UNIT								AIR COOLED COND. UNIT				SYSTEM			
UNIT NO.	CFM	ESP IN H2O	HP	FLA	ELECTRIC HEATING KW STAGE	MODEL	COMPRESSOR TOTAL UNIT	MAX. FUSE	MODEL NO.	WEIGHT LBS.	CAPACITY TOTAL SENS.	ELEC.	S.E.R.		
1	1200	3	1/2	7	0	1	17.1	25.9	40	192	36.0	26.2	9.0		

1. ALL AIR SYSTEMS SHALL BE DESIGNED FOR 95 DEGREES F.D.B. TO 70 DEGREES F.W.B.
 2. ALL A/C UNITS WITH HEATING AND COOLING THERMOSTAT WITH FAN ON-OFF SWITCH OR FAN-BASE.
 3. ALL AIR AND REFRIGERANT PIPING AS PER MANUFACTURER'S PUBLISHED RECOMMENDATIONS.
 4. PROVIDE ACOUSTICALLY LINED BOLT-UP PLENUM, SEALED TO FLOOR UNDER EACH AIR SIZE AS REQUIRED.
 5. EXTERIOR DUCTS RETURN AIR ORIBLE FOR EACH SYSTEM. CUT OUT IN TOP OF DUCT IN REAR AND RETURN TO OPERATOR. SEAL A/C UNIT TO PLENUM AND PROVIDE PROPER VIBRATION ISOLATION PER VIBRATION ISOLATION RECOMMENDATIONS.
 6. PROVIDE CONDENSATE SUCCTION LINE WITH 1/2" PITCH APPROPRIATE AMOUNT.
 7. ALL DUCTWORK SHALL BE INSULATED IN REFRIGERANT LIQUID LINES.

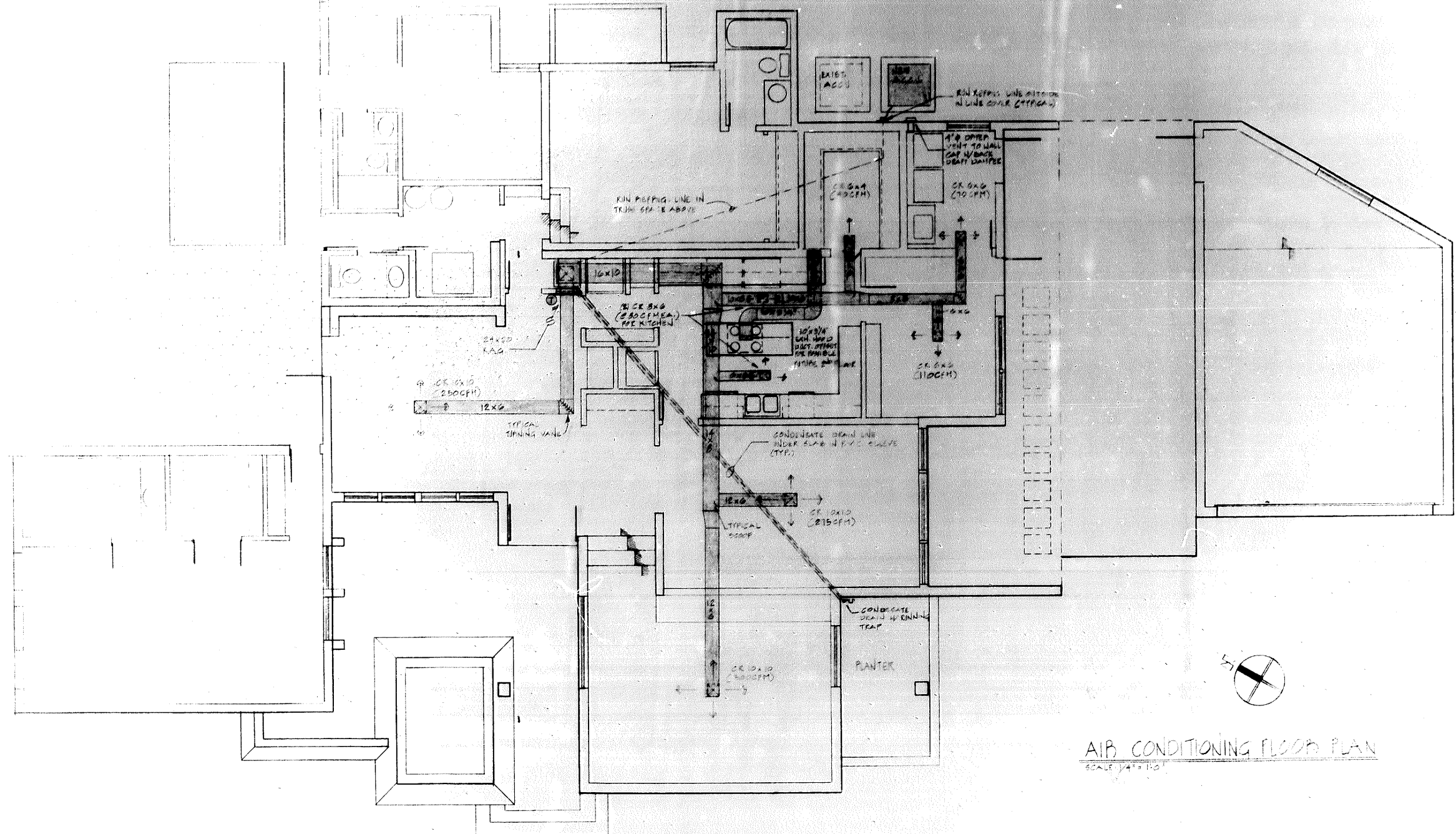

AIR CONDITIONING FLOOR PLAN
 SCALE 1/4" = 1'-0"

G. M. Hancock

RECEIVED
 4/22/83
 City of Fort Lauderdale, Fla.
 Building Dept.

PLANS AND SPECIFICATIONS		DATE		CHECKED BY		DRAWN BY		EWC HO	
Norman Tiller, P.E. CONSULTING ENGINEER 505 N.W. 65 Court - Suite 103 Fort Lauderdale, Fla. 33309 305/481-6113		DATE 4/22/83		CHECKED BY [Signature]		DRAWN BY [Signature]		EWC HO [Signature]	

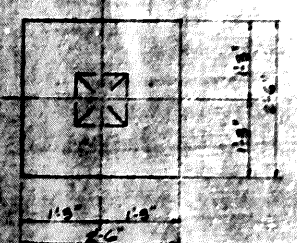
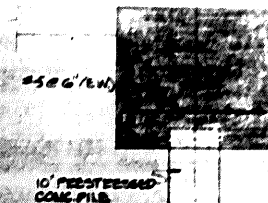
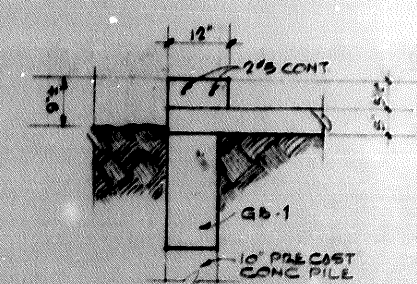

ONE PILE CAP DETAIL 3/4" = 1'-0"

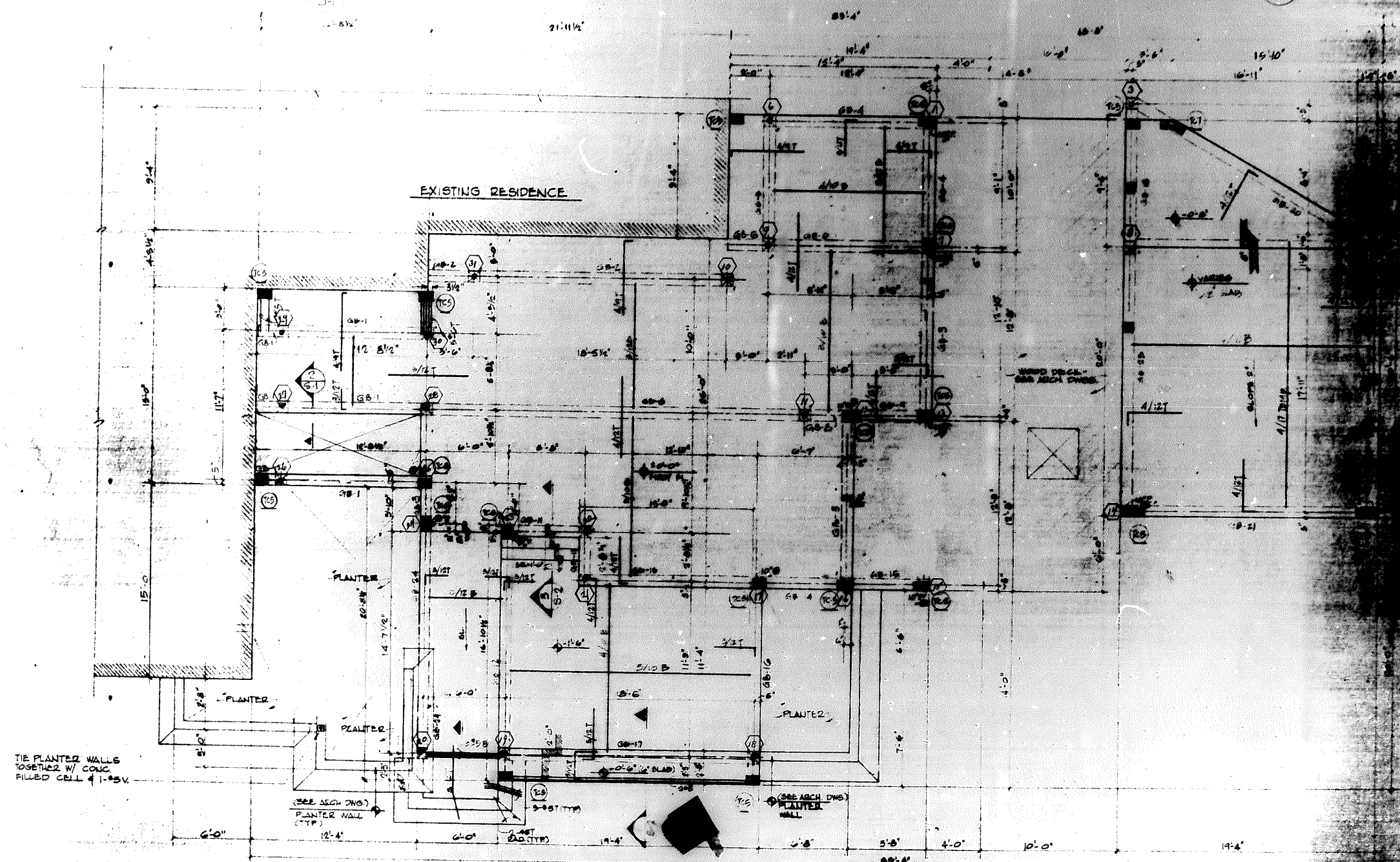
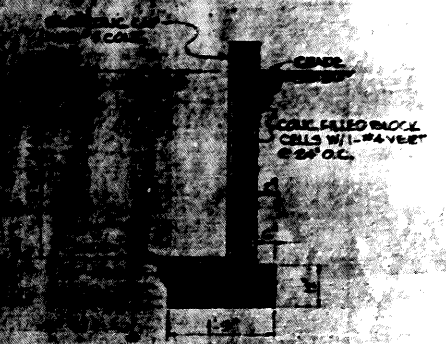

TIE PLANTED WALLS TOGETHER W/ CONC. FILLED CELL 1'-0" O.C.

(SEE ARCH. DWG.) PLANTER WALL (TYP.)

(SEE ARCH. DWG.) PLANTER WALL (TYP.)

FOUNDATION PLAN 1/4" = 1'-0"

1. 10' PRE-STRESSED CONC. PILE.
2. TEMP. STEEL SHALL BE 3/16 EXCEPT AS NOTED IN GARAGE.
3. FLOOR SHALL BE 5" CONC. SLAB 11" REIN. AS SHOWN EXCEPT AS NOTED.
4. INDICATES #5 DOWEL FOR CONC. FILLED PILE CELL. SEE ARCH. FOR LOCATIONS.

FOUNDATION PLAN & SECTION
ADDITIONS TO:
RESIDENCE FOR NORTH
LAKE HOLLYWOOD

Lowrence DeRose, P.E.
CONSULTING ENGINEERS
LAND PLANNING • CIVIL • STRUCTURAL
6380 N. ANDREWS AVENUE
SUITE 200
LAUDERDALE, FLORIDA 33324
772-0047

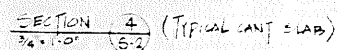
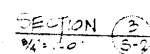
[illegible]

SHEET TITLE
SECTIONS DETAILS & SCHEDULE
FOR
ADDITIONS TO:
RESIDENCE FOR ROSE -
LAKE HOLLYWOOD

 **Lawrence DeRose, P.E.**
CONSULTING ENGINEER
LAND PLANNING • CIVIL • STRUCTURAL
8250 N. ANDREWS AVENUE
SUITE 200
FT. LAUDERDALE, FL 33324-1000