

PARK ROAD
HOLLYWOOD, FLORIDA
PARK ROAD DEVELOPMENT, LLC

COPYRIGHT 2023 BIZI-ARQ. INC.
THE ARCHITECTURAL DESIGN AND DETAIL DRAWINGS
FOR THIS BUILDING AND/OR OVERALL PROJECT ARE
THE LEGAL PROPERTY OF AND ALL RIGHTS ARE
RESERVED BY THE ARCHITECT. THE USE FOR
REPRODUCTION, CONSTRUCTION, OR DISTRIBUTION IS
PROHIBITED UNLESS AUTHORIZED BY THE ARCHITECT.
THEIR USE FOR REPRODUCTION, CONSTRUCTION, OR
DISTRIBUTION IS PROHIBITED UNLESS AUTHORIZED IN
WRITING BY THE ARCHITECT.

PROJECT NO. 23-1009

ISSUE DATE 2024.12.20

TAC RESUBMITTAL #2

SHEET NAME

1 FLOOR PLAN - LEVEL 3

$$1/16'' = 1'-0''$$

- NOTES:
- REFER TO CIVIL PLANS FOR ADDITIONAL INFORMATION ON SITE DETAILS.
 - FOR ALL MATERIALS AND ABBREVIATIONS REFER TO SHEET A0-002 LEGENDS AND ABBREVIATIONS
 - GREEN BUILDING CERTIFICATION TO BE ACHIEVED.
 - BOTTOM ELEVATION OF THE ELECTRICAL, PLUMBING AND/OR MECHANICAL EQUIPMENT SHALL BE ELEVATED TO MATCH THE PROPOSED GRADE.
 - FOR TRASH ROOM/RECYCLING DETAILS, REFER TO SHEET A1-102-TRASH MANAGEMENT PLAN (DETAIL3)
 - ALL DRAWINGS AND SPECIFICATIONS TO COMPLY WITH THE 2023 FLORIDA BUILDING CODES, 8TH EDITION, THE 2020 NATIONAL ELECTRICAL CODE AND THE 2023 FLORIDA FIRE PREVENTION CODE.
 - PER FBC 903.2.11.3 ANY BUILDING WHICH IS OF THREE STORIES OR MORE IN HEIGHT SHALL BE EQUIPPED WITH AND APPROVED AUTOMATIC SPRINKLER SYSTEM INSTALLED IN ACCORDANCE WITH SECTION 903.1

PARK ROAD
HOLLYWOOD, FLORIDA
PARK ROAD DEVELOPMENT, LLC

ARCHITECT'S BUILDING CODE
TO THE BEST OF THE ARCHITECT'S KNOWLEDGE, THE
PLANS AND SPECIFICATIONS COMPLY WITH FLORIDA
BUILDING CODE EIGHTH EDITION (2023) AND THE
APPLICABLE FIRE-SAFETY STANDARDS AS
DETERMINED BY THE LOCAL AUTHORITY AND CHAPTER
333, FLORIDA STATUTES.

**BUILDING TYPE IV
(#3) FLOOR PLAN
- LEVEL 4**

A2-404

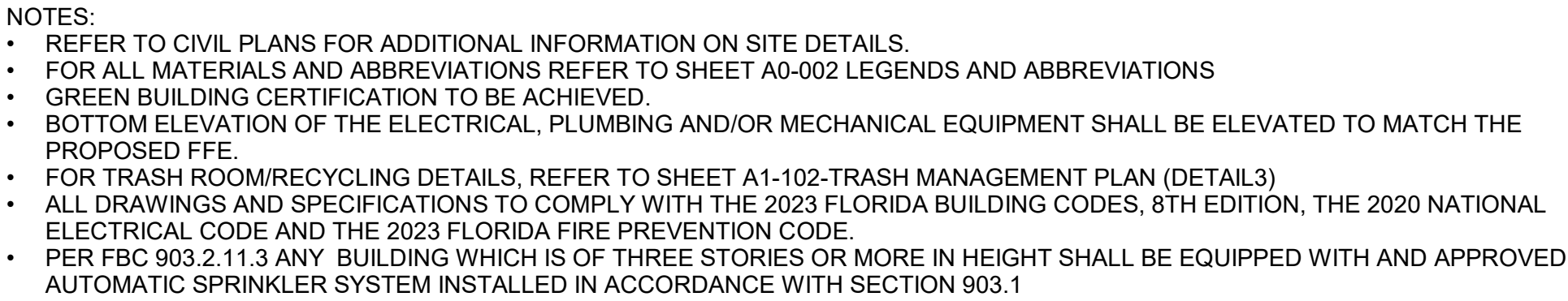

1 FLOOR PLAN - LEVEL 4

PARK ROAD
HOLLYWOOD, FLORIDA
PARK ROAD DEVELOPMENT, LLC

COPYRIGHT 2023 BIZI-ARQ. INC.
THE ARCHITECTURAL DESIGN AND DETAIL DRAWINGS
FOR THIS BUILDING AND/OR OVERALL PROJECT ARE
THE LEGAL PROPERTY OF AND ALL RIGHTS ARE
RESERVED BY THE ARCHITECT. THE USE FOR
REPRODUCTION, CONSTRUCTION, OR DISTRIBUTION IS
PROHIBITED UNLESS AUTHORIZED BY THE ARCHITECT.
THEIR USE FOR REPRODUCTION, CONSTRUCTION, OR
DISTRIBUTION IS PROHIBITED UNLESS AUTHORIZED IN
WRITING BY THE ARCHITECT.

PROJECT NO. 23-1009

ISSUE DATE 2024.12.20

TAC RESUBMITTAL #2

SHEET NAME

**BUILDING TYPE IV
(#3) FLOOR PLAN
- LEVEL 5**

A2-405

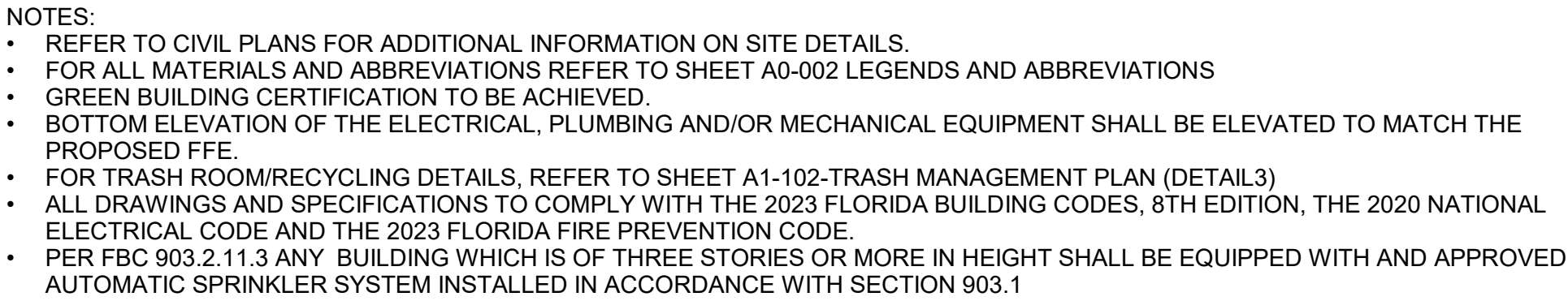

PARK ROAD
HOLLYWOOD, FLORIDA
PARK ROAD DEVELOPMENT, LLC

COPYRIGHT 2023 BIZI-ARQ. INC.
THE ARCHITECTURAL DESIGN AND DETAIL DRAWINGS
FOR THIS BUILDING AND/OR OVERALL PROJECT ARE
THE LEGAL PROPERTY OF AND ALL RIGHTS ARE
RESERVED BY THE ARCHITECT. THE USE FOR
REPRODUCTION, CONSTRUCTION, OR DISTRIBUTION IS
PROHIBITED UNLESS AUTHORIZED BY THE ARCHITECT.
THEIR USE FOR REPRODUCTION, CONSTRUCTION, OR
DISTRIBUTION IS PROHIBITED UNLESS AUTHORIZED IN
WRITING BY THE ARCHITECT.

PROJECT NO. 23-1009

PROJECT NO. 23-1009

ISSUE DATE 2024.12.20

TAC RESUBMITTAL #2

SHEET NAME

**BUILDING TYPE IV
(#3) FLOOR PLAN
- ROOF LEVEL**

SHEET NO.

A2-406

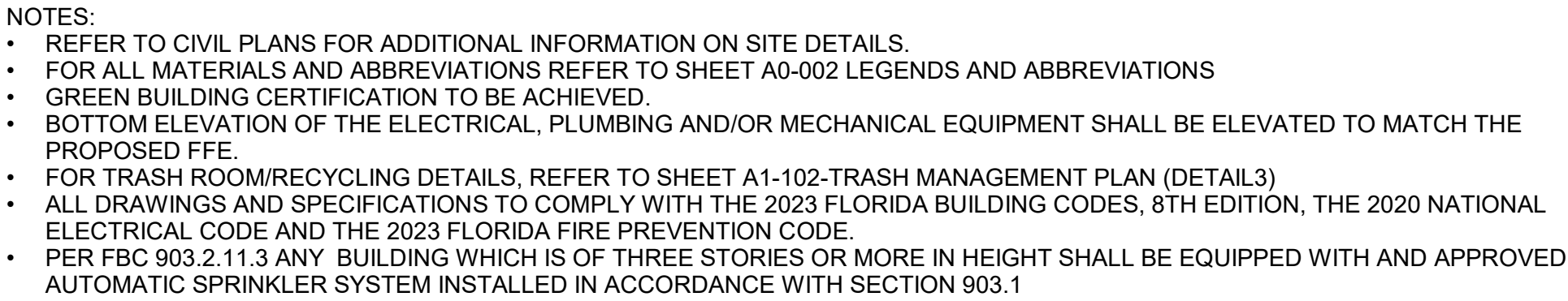

1 FLOOR PLAN - ROOF LEVEL



PARK ROAD
HOLLYWOOD, FLORIDA
PARK ROAD DEVELOPMENT, LLC

A3-101

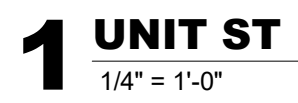

2 UNIT STM

3 UNIT A1

4 UNIT A2

UNIT A2 INFORMATION			
NO. BED	NO. BATH	AC AREA	Unit Count
1	1	776 SF	32

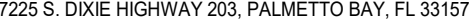
[illegible]

PARK ROAD
HOLLYWOOD, FLORIDA
PARK ROAD DEVELOPMENT, LLC

BEATRIZ M. HERNANDEZ
AR0094576

COPYRIGHT 2023 BIZI-ARQ. INC.
THE ARCHITECTURAL DESIGN AND DETAIL DRAWINGS
FOR THIS BUILDING AND/OR OVERALL PROJECT ARE
THE LEGAL PROPERTY OF AND ALL RIGHTS ARE
RESERVED BY THE ARCHITECT. THE USE FOR
REPRODUCTION, CONSTRUCTION, OR DISTRIBUTION IS
PROHIBITED UNLESS AUTHORIZED BY THE ARCHITECT.
THEIR USE FOR REPRODUCTION, CONSTRUCTION, OR
DISTRIBUTION IS PROHIBITED UNLESS AUTHORIZED IN
WRITING BY THE ARCHITECT.

ARCHITECT'S BUILDING CODE
TO THE BEST OF THE ARCHITECT'S KNOWLEDGE, THE
PLANS AND SPECIFICATIONS COMPLY WITH FLORIDA
BUILDING CODE EIGHTH EDITION (2023) AND THE
APPLICABLE FIRE-SAFETY STANDARDS AS
DETERMINED BY THE LOCAL AUTHORITY AND CHAPTER
633, FLORIDA STATUTES.

PROJECT NO. 23-1009

ISSUE DATE 2024.12.20

TAC RESUBMITTAL #2

SHEET NAME

UNIT PLANS (ALL BLDG TYPES)

SHEET NO.

A3-102

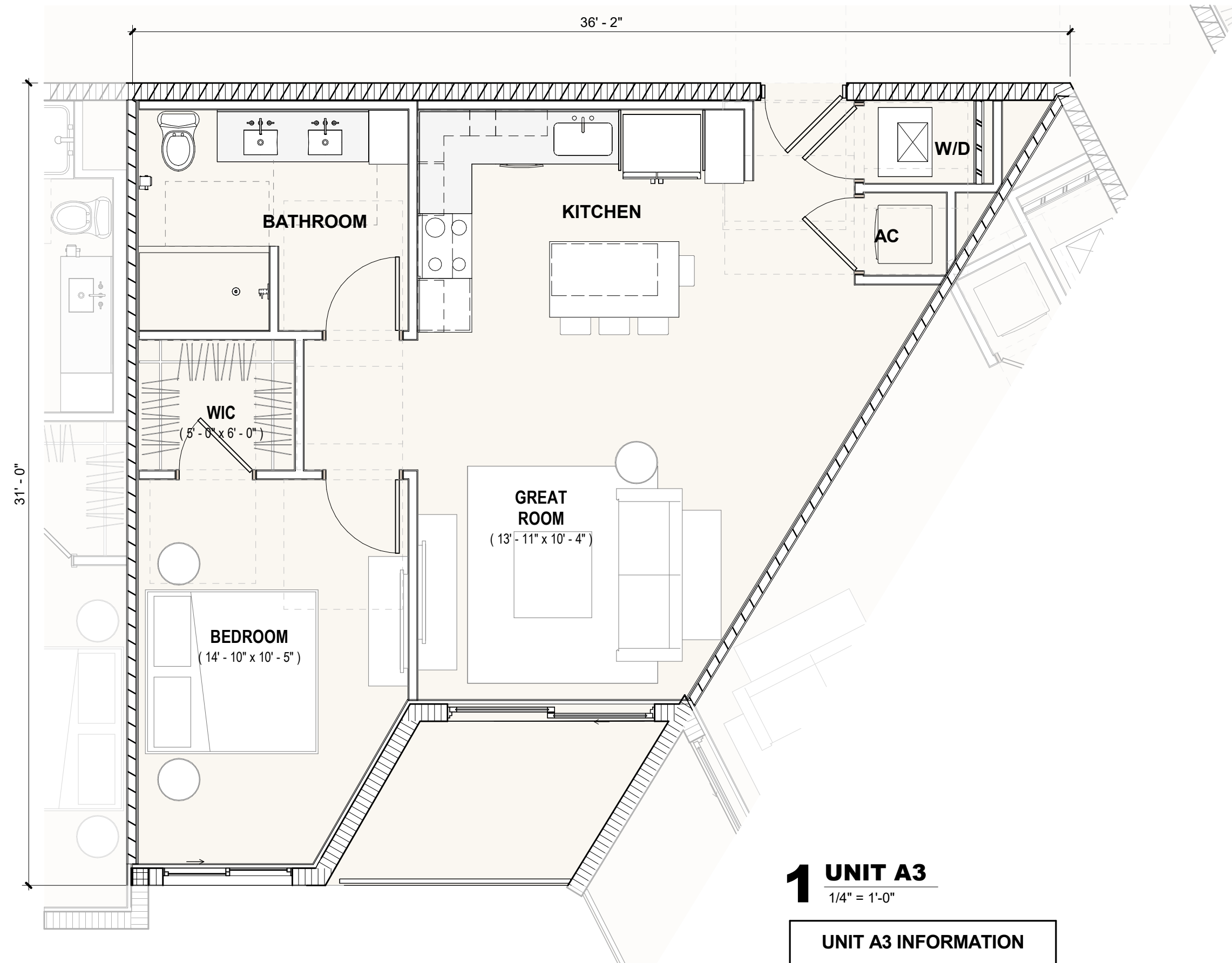

UNIT A3 INFORMATION			
NO. BED	NO. BATH	AC AREA	Unit Count
1	1	766 SF	11

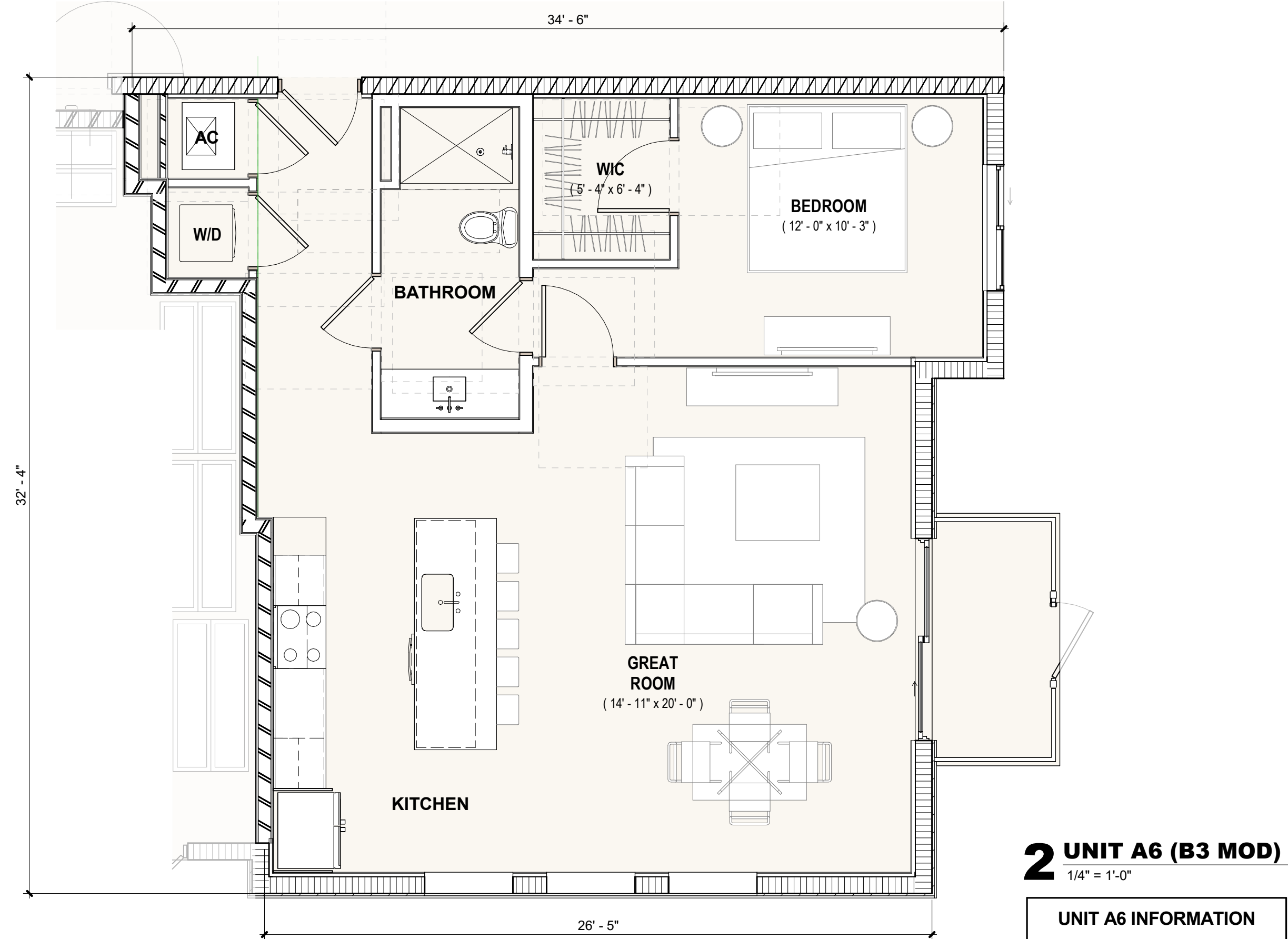

UNIT A6 INFORMATION			
NO. BED	NO. BATH	AC AREA	Unit Count
1	1	927 SF	2

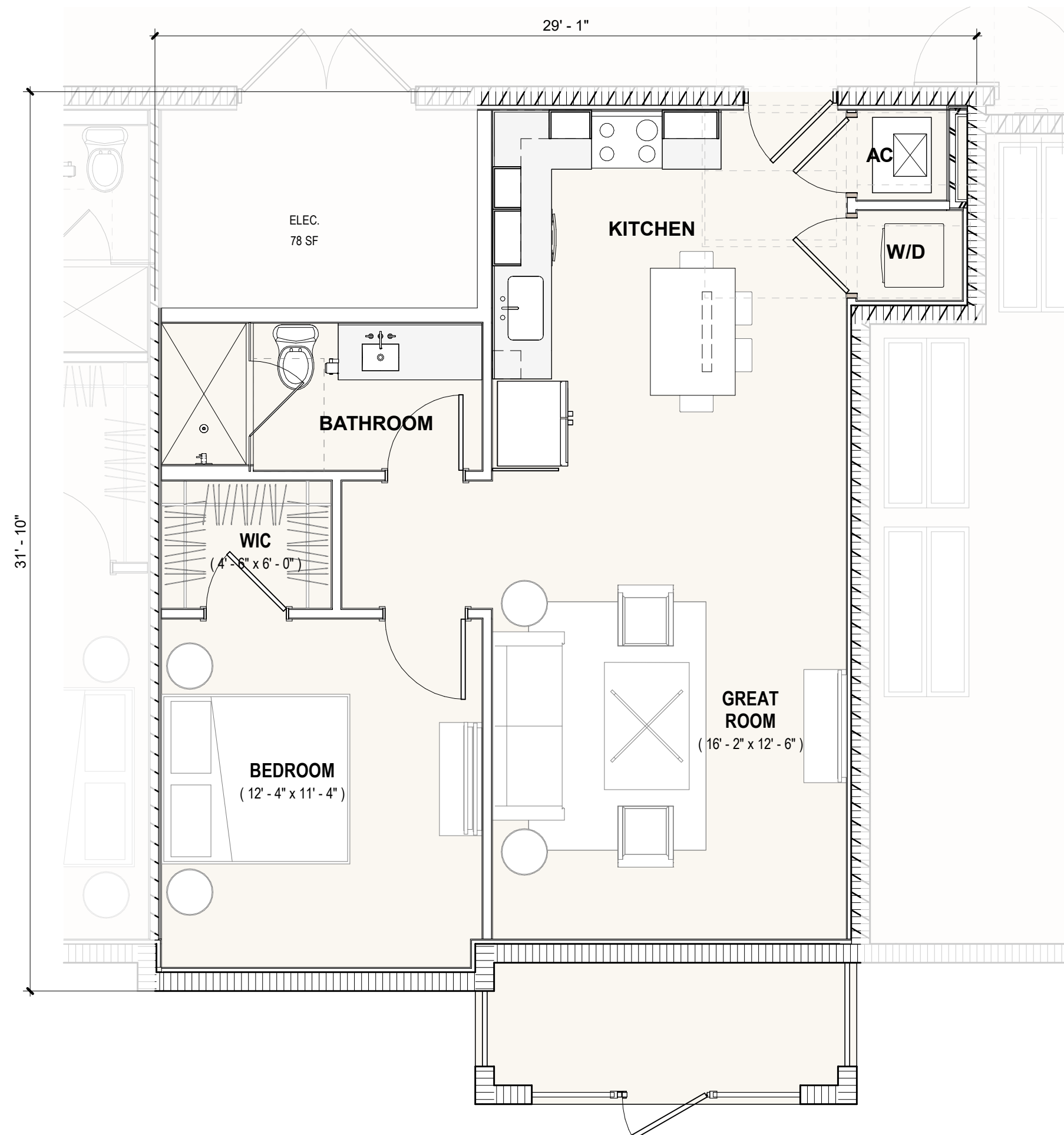

UNIT A5 INFORMATION			
NO. BED	NO. BATH	AC AREA	Unit Count
1	1	729 SF	2



PARK ROAD
HOLLYWOOD, FLORIDA
PARK ROAD DEVELOPMENT, LLC

COPYRIGHT 2023 BIZI-ARQ. INC.
THE ARCHITECTURAL DESIGN AND DETAIL DRAWINGS
FOR THIS BUILDING AND/OR OVERALL PROJECT ARE
THE LEGAL PROPERTY OF AND ALL RIGHTS ARE
RESERVED BY THE ARCHITECT. THE USE FOR
REPRODUCTION, REPRODUCTION, OR DISTRIBUTION IS
PROHIBITED UNLESS AUTHORIZED BY THE ARCHITECT
THEIR USE FOR REPRODUCTION, CONSTRUCTION, OR
DISTRIBUTION IS PROHIBITED UNLESS AUTHORIZED IN
WRITING BY THE ARCHITECT.

ARCHITECT'S BUILDING CODE
TO THE BEST OF THE ARCHITECT'S KNOWLEDGE, THE
PLANS AND SPECIFICATIONS COMPLY WITH FLORIDA
BUILDING CODE EIGHTH EDITION (2023) AND THE
APPLICABLE FIRE-SAFETY STANDARDS AS
DETERMINED BY THE LOCAL AUTHORITY AND CHAPTER
333, FLORIDA STATUTES.

A3-103

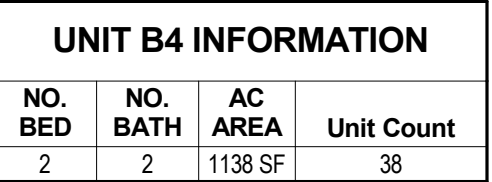
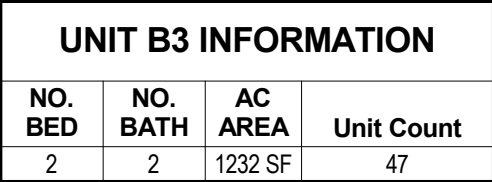
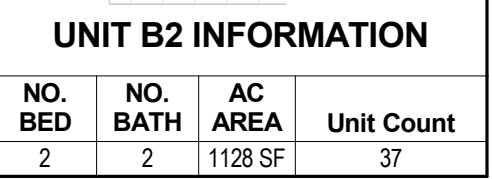
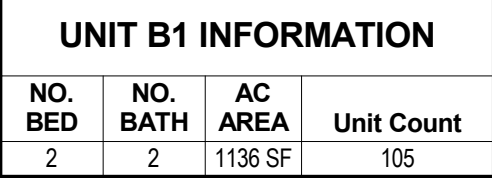

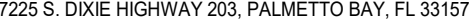

PARK ROAD DEVELOPMENT, LLC

HT 2023 BIZI-AQ. INC.
 ARCHITECTURAL DESIGN AND DETAIL DRAWINGS
 BUILDING AND/OR OVERALL PROJECT ARE
 THE PROPERTY OF AND ALL RIGHTS ARE
 RESERVED BY THE ARCHITECT. THE USE FOR
 REPRODUCTION, CONSTRUCTION, OR DISTRIBUTION IS
 PROHIBITED WITHOUT THE WRITTEN PERMISSION OF
 THE ARCHITECT.

PROJECT NO. 23-1009

TAC RESUBMITTAL #2

UNIT PLANS (ALL BLDG TYPES)

A3-104

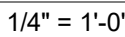

UNIT B5 INFORMATION

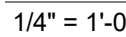

UNIT C1 INFORMATION

PARK ROAD DEVELOPMENT, LLC

HT 2023 BIZI-ARQ. INC.
 ARCHITECTURAL DESIGN AND DETAIL DRAWINGS
 BUILDING AND/OR OVERALL PROJECT ARE
 AL PROPERTY OF AND ALL RIGHTS ARE
 ED BY THE ARCHITECT. THE USE FOR
 UCTION, CONSTRUCTION, OR DISTRIBUTION
 ED UNLESS AUTHORIZED BY THE ARCHITECT
 E FOR REPRODUCTION, CONSTRUCTION, OR
 TION IS PROHIBITED UNLESS AUTHORIZED IN
 BY THE ARCHITECT.

PROJECT NO. 23-1009

TAC RESUBMITTAL #2

12/19/2024 1:14:22 PM

BEATRIZ M. HERNANDEZ
AR0094576

ARCHITECT'S BUILDING CODE
TO THE BEST OF THE ARCHITECT'S KNOWLEDGE, THE
PLANS AND SPECIFICATIONS COMPLY WITH FLORIDA
BUILDING CODE EIGHTH EDITION (2023) AND THE
APPLICABLE FIRE-SAFETY STANDARDS AS
DETERMINED BY THE LOCAL AUTHORITY AND CHAPTER
633, FLORIDA STATUTES.

PROJECT NO. 23-1009

ISSUE DATE 2024.12.20

TAC RESUBMITTAL #2

SHEET NAME

BUILDING TYPE I (#2) ELEVATIONS

11/22/2024 5:16:27 PM



PAINT:
MANUFACTURER: SHERWIN WILLIAMS

1 SW 7757 - HIGH REFLECTIVE WHITE
(WALLS AND STUCCO BANDS)

4 BRONZE ESP FINISH
(ELECTRO STATIC PAINT)

5 BRICK CLADDING:
SW 6192 COASTAL PLAIN

2 SW 0055 - LIGHT FRENCH GRAY

3 SW 7674 - PEPPERCORN (STUCCO BANDS AND ROOFS)

6 BRICK CLADDING:
SW 0055 - LIGHT GRAY

7 BRICK CLADDING:
SW 6359 - SOCIABLE



NOTE: GREEN BUILDING CERTIFICATION TO BE ACHIEVED.

[illegible]

PARK ROAD
HOLLYWOOD, FLORIDA
PARK ROAD DEVELOPMENT, LLC

BEATRIZ M. HERNANDEZ
AR0094576

COPYRIGHT 2023 BIZI-ARQ. INC.
THE ARCHITECTURAL DESIGN AND DETAIL DRAWINGS
FOR THIS BUILDING AND/OR OVERALL PROJECT ARE
THE LEGAL PROPERTY OF AND ALL RIGHTS ARE
RESERVED BY THE ARCHITECT. THE USE FOR
REPRODUCTION, CONSTRUCTION, OR DISTRIBUTION IS
PROHIBITED UNLESS AUTHORIZED BY THE ARCHITECT.
THEIR USE FOR REPRODUCTION, CONSTRUCTION, OR
DISTRIBUTION IS PROHIBITED UNLESS AUTHORIZED IN
WRITING BY THE ARCHITECT.

ARCHITECT'S BUILDING CODE
TO THE BEST OF THE ARCHITECT'S KNOWLEDGE, THE
PLANS AND SPECIFICATIONS COMPLY WITH FLORIDA
BUILDING CODE EIGHTH EDITION (2023) AND THE
APPLICABLE FIRE-SAFETY STANDARDS AS
DETERMINED BY THE LOCAL AUTHORITY AND CHAPTER
633, FLORIDA STATUTES.

PROJECT NO. 23-1009

ISSUE DATE 2024.12.20

TAC RESUBMITTAL #2

SHEET NAME

BUILDING TYPE I (#2) ELEVATIONS

SHEET NO.

A4-102



2 Elevation North - Building I



1 Elevation South - Building I

COLOR/FINISH LEGEND

PAINT:

MANUFACTURER: SHERWIN WILLIAMS

1 SW 7757 - HIGH REFLECTIVE WHITE
(WALLS AND STUCCO BANDS)

2 SW 0055 - LIGHT FRENCH GRAY

2

WINDOWS/DOORS/RAILINGS:

4 BRONZE ESP FINISH
(ELECTRO STATIC PAINT)

EXTERIOR SIDING:
MANUFACTURER: TBD

5 BRICK CLADDING:
SW 6192 COASTAL PLAIN

[illegible]

3 SW 7674 - PEPPERCORN (STUCCO BANDS AND ROOFS)

10

6 BRICK CLADDING:
SW 0055 - LIGHT GRAY

--	--

7 BRICK CLADDING:
SW 6359 - SOCIABLE

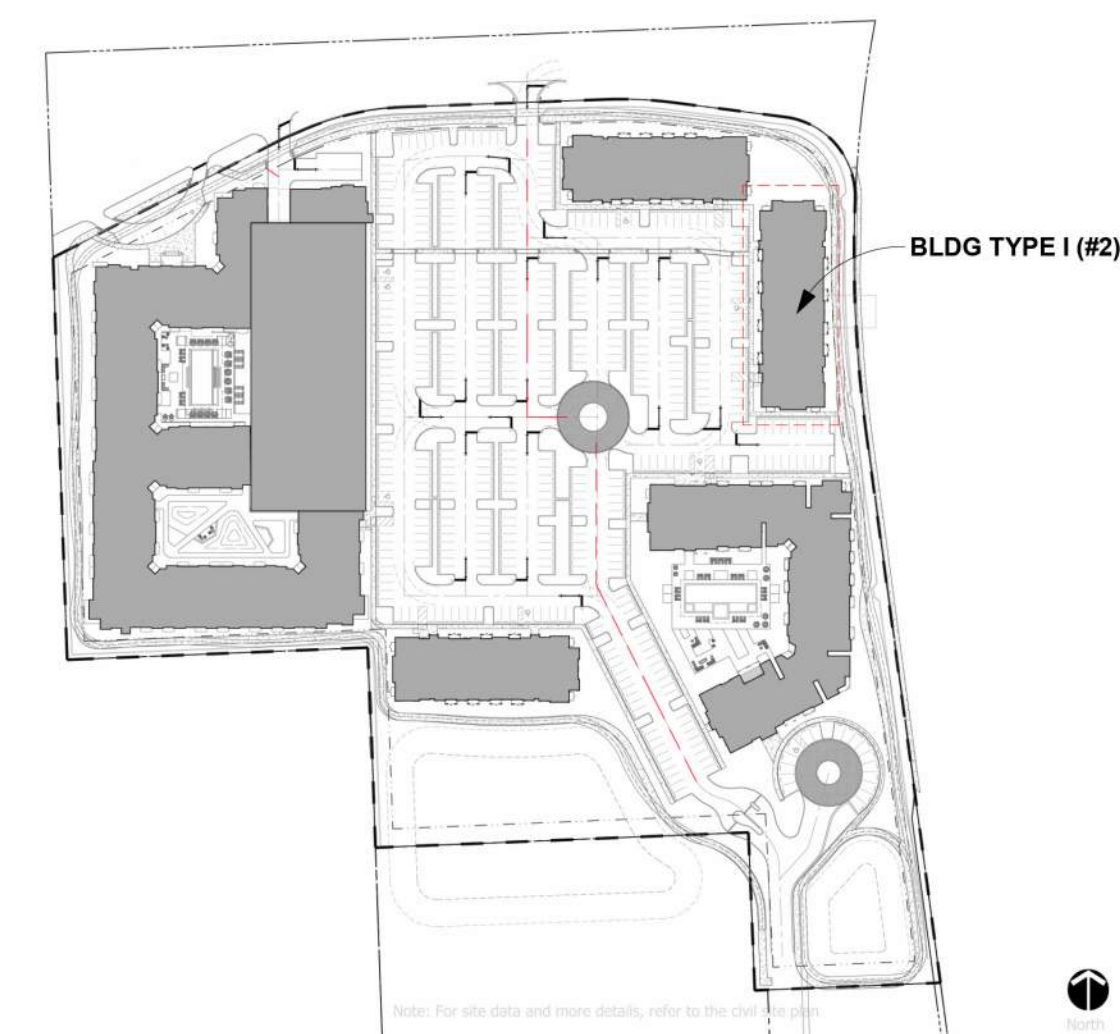

NOTE: GREEN BUILDING CERTIFICATION TO BE ACHIEVED.

PARK ROAD
HOLLYWOOD, FLORIDA
PARK ROAD DEVELOPMENT, LLC

A4-201



BLDG TYPE II (#1)

BLDG TYPE II (#4)

(Note: For site data and more details, refer to the data sheet.)

NOTE: GREEN BUILDING CERTIFICATION TO BE ACHIEVED.

PARK ROAD DEVELOPMENT, LLC



PAINT:

MANUFACTURER: SHERWIN WILLIAMS

3 SW 7674 - PEPPERCORN (STUCCO BANDS AND ROOFS)

WINDOWS/DOORS/RAILINGS:

EXTERIOR SIDING:
MANUFACTURER: TBD

6 BRICK CLADDING:
SW 0055 - LIGHT GRAY

7 BRICK CLADDING:
SW 6359 - SOCIABLE



BEATRIZ M. HERNANDEZ
AR0094576

COPYRIGHT 2023 BIZI-ARQ. INC.
THE ARCHITECTURAL DESIGN AND DETAIL DRAWINGS
FOR THIS BUILDING AND/OR OVERALL PROJECT ARE
THE LEGAL PROPERTY OF AND ALL RIGHTS ARE
RESERVED BY THE ARCHITECT. THE USE FOR
REPRODUCTION, CONSTRUCTION, OR DISTRIBUTION
IS PROHIBITED UNLESS AUTHORIZED BY THE ARCHITECT.
THEIR USE FOR REPRODUCTION, CONSTRUCTION, OR
DISTRIBUTION IS PROHIBITED UNLESS AUTHORIZED IN
WRITING BY THE ARCHITECT.

ARCHITECT'S BUILDING CODE
TO THE BEST OF THE ARCHITECT'S KNOWLEDGE, THE
PLANS AND SPECIFICATIONS COMPLY WITH FLORIDA
BUILDING CODE EIGHTH EDITION (2023) AND THE
APPLICABLE FIRE-SAFETY STANDARDS AS
DETERMINED BY THE LOCAL AUTHORITY AND CHAPTER
633, FLORIDA STATUTES.

PROJECT NO.	23-100
-------------	--------

ISSUE DATE	2024.12.2
------------	-----------

TAC RESUBMITTAL #2

SHEET NAME

**BUILDING TYPE II
(#1,4)
ELEVATIONS**

SHEET NO.

A4-202



#5)

A4-301



PARK ROAD DEVELOPMENT, LLC

HT 2023 BIZI-ARQ. INC.

© 2006 The Authors
Journal compilation © 2006 Blackwell Publishing Ltd

$$3/32^m = 1^1 - 0^m$$

$$3/32^m = 1^1 - 0^m$$

PAINT:

☐ SW 7757 HIGH REFLECTIVE WL

© 2010 Pearson Education, Inc. or its affiliate(s). All rights reserved.

 BRICK CLADDING: WHITE



PARK ROAD DEVELOPMENT, LLC

AR0094576

ARCHITECT'S BUILDING CODE
TO THE BEST OF THE ARCHITECT'S KNOWLEDGE, THE
PLANS AND SPECIFICATIONS COMPLY WITH FLORIDA
BUILDING CODE EIGHTH EDITION (2023) AND THE
APPLICABLE FIRE-SAFETY STANDARDS AS
DETERMINED BY THE LOCAL AUTHORITY AND CHAPTER
633, FLORIDA STATUTES.

23-1009

4.12.20

TAC RESUBMITTAL #2

SHEET NAME

BUILDING III (#5) ELEVATIONS

SHEET NO.

A4-303

$$3/32'' = 1'-0''$$

2 East Elevation Building III - 2

COLOR/FINISH LEGEND

PAINT:

MANUFACTURER: SHERWIN WILLIAMS

1 SW 7757 - HIGH REFLECTIVE WHITE
(WALLS AND STUCCO BANDS)

2 SW 7004 - SNOWBOUND

3 SW 6189 - OPALINE

WINDOWS/DOORS/RAILINGS:

f ALUMINUM ANODIZED - LIGHT

EXTERIOR SIDING:
MANUFACTURER: TBD

7 BRICK CLADDING: WHITE



NOTE: GREEN BUILDING CERTIFICATION TO BE ACHIEVED.

11/22/2024 5:24:05 PM



PARK ROAD DEVELOPMENT, LLC

ARCHITECT'S BUILDING CODE
TO THE BEST OF THE ARCHITECT'S KNOWLEDGE, THE
PLANS AND SPECIFICATIONS COMPLY WITH FLORIDA
BUILDING CODE EIGHTH EDITION (2023) AND THE
APPLICABLE FIRE-SAFETY STANDARDS AS
DETERMINED BY THE LOCAL AUTHORITY AND CHAPTER
833, FLORIDA STATUTES.

23-1009

24.12.20

TAC RESUBMITTAL #2

SHEET NAME

BUILDING III (#5) ELEVATIONS

SHEET NO.

A4-304

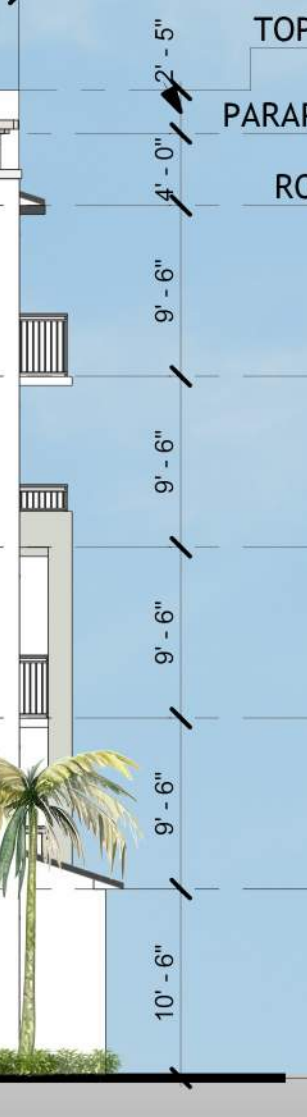
$$\frac{3}{32}'' = 1'-0''$$

$$3/32'' = 1'-0''$$

COLOR/FINISH LEGEND

PAINT:

MANUFACTURER: SHERWIN WILLIAMS

1 SW 7757 - HIGH REFLECTIVE WHITE
(WALLS AND STUCCO BANDS)

2 SW 7004 - SNOWBOUND

3 SW 6189 - OPALINE

WINDOWS/DOORS/RAILINGS:

6 ALUMINUM ANODIZED - LIGHT

EXTERIOR SIDING:
MANUFACTURER: TBD

7 BRICK CLADDING: WHITE



NOTE: GREEN BUILDING CERTIFICATION TO BE ACHIEVED.

11/22/2024 5:21:43 PM

PAINT:

☐ QW 7757 - HIGH SELECTIVE W/

[illegible] BRICK CLADDING

1	2	3	4	5	6	7	8	9	10	11	12	13	14	15	16	17	18	19	20	21	22	23	24	25	26	27	28	29	30	31	32	33	34	35	36	37	38	39	40	41	42	43	44	45	46	47	48	49	50	51	52	53	54	55	56	57	58	59	60	61	62	63	64	65	66	67	68	69	70	71	72	73	74	75	76	77	78	79	80	81	82	83	84	85	86	87	88	89	90	91	92	93	94	95	96	97	98	99	100
---	---	---	---	---	---	---	---	---	----	----	----	----	----	----	----	----	----	----	----	----	----	----	----	----	----	----	----	----	----	----	----	----	----	----	----	----	----	----	----	----	----	----	----	----	----	----	----	----	----	----	----	----	----	----	----	----	----	----	----	----	----	----	----	----	----	----	----	----	----	----	----	----	----	----	----	----	----	----	----	----	----	----	----	----	----	----	----	----	----	----	----	----	----	----	----	----	----	----	-----

1	2	3	4	5	6	7	8	9	10	11	12	13	14	15	16	17	18	19	20	21	22	23	24	25	26	27	28	29	30	31	32	33	34	35	36	37	38	39	40	41	42	43	44	45	46	47	48	49	50	51	52	53	54	55	56	57	58	59	60	61	62	63	64	65	66	67	68	69	70	71	72	73	74	75	76	77	78	79	80	81	82	83	84	85	86	87	88	89	90	91	92	93	94	95	96	97	98	99	100
---	---	---	---	---	---	---	---	---	----	----	----	----	----	----	----	----	----	----	----	----	----	----	----	----	----	----	----	----	----	----	----	----	----	----	----	----	----	----	----	----	----	----	----	----	----	----	----	----	----	----	----	----	----	----	----	----	----	----	----	----	----	----	----	----	----	----	----	----	----	----	----	----	----	----	----	----	----	----	----	----	----	----	----	----	----	----	----	----	----	----	----	----	----	----	----	----	----	----	-----



PARK ROAD DEVELOPMENT, LLC

ZILABO, INC.

ARCHITECT'S BUILDING CODE
TO THE BEST OF THE ARCHITECT'S KNOWLEDGE, THE
PLANS AND SPECIFICATIONS COMPLY WITH FLORIDA
BUILDING CODE EIGHTH EDITION (2023) AND THE
APPLICABLE FIRE-SAFETY STANDARDS AS
DETERMINED BY THE LOCAL AUTHORITY AND CHAPTER
13, FLORIDA STATUTES.

3-1009

4.12.20

AC RESUBMITTAL #2

HEFT NAME

BUILDING IV (#3) ELEVATIONS

A4-402



COLOR/FINISH LEGEND

1 SW 7757 - HIGH REFLECTIVE WHITE
(WALLS AND STUCCO BANDS)

1 SW 7757 - HIGH REFLECTIVE WHITE
(WALLS AND STUCCO BANDS)

1 SW 7757 - HIGH REFLECTIVE WHITE
(WALLS AND STUCCO BANDS)

WINDOWS/DOORS/RAILINGS:

4 BRONZE ESP FINISH
(ELECTRO STATIC PAINT)

EXTERIOR SIDING:
MANUFACTURER: TBD

5 BRICK CLADDING:
SW 6192 COASTAL PLAIN

3 SW 7674 - PEPPERCORN (STUCCO BANDS AND ROOFS)

3 SW 7674 - PEPPERCORN (STUCCO BANDS AND ROOFS)

3 SW 7674 - PEPPERCORN (STUCCO BANDS AND ROOFS)

6 BRICK CLADDING:
SW 0055 - LIGHT GRAY

7 BRICK CLADDING: LIMESTONE

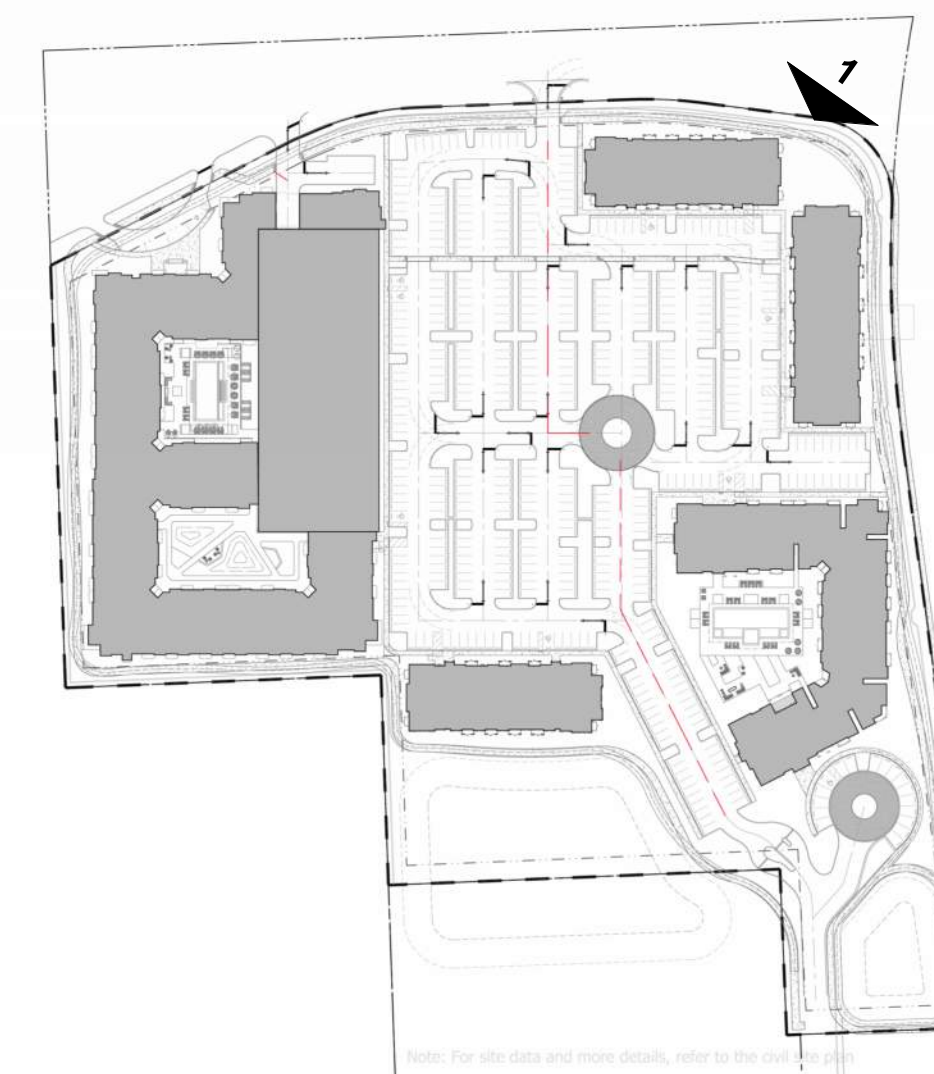

NOTE: GREEN BUILDING CERTIFICATION TO BE ACHIEVED.

[illegible]

PARK ROAD
HOLLYWOOD, FLORIDA
PARK ROAD DEVELOPMENT, LLC

BEATRIZ M. HERNANDE
AR0094576

COPYRIGHT 2023 BIZI-ARQ. INC.
THE ARCHITECTURAL DESIGN AND DETAIL DRAWING
FOR THIS BUILDING AND/OR OVERALL PROJECT ARE
THE LEGAL PROPERTY OF AND ALL RIGHTS ARE
RESERVED BY THE ARCHITECT. THE USE FOR
REPRODUCTION, CONSTRUCTION, OR DISTRIBUTION
PROHIBITED UNLESS AUTHORIZED BY THE ARCHITECT.
THEIR USE FOR REPRODUCTION, CONSTRUCTION,
DISTRIBUTION IS PROHIBITED UNLESS AUTHORIZED
BY THE ARCHITECT.

ARCHITECT'S BUILDING CODE
TO THE BEST OF THE ARCHITECT'S KNOWLEDGE,
PLANS AND SPECIFICATIONS COMPLY WITH FLORIDA
BUILDING CODE EIGHTH EDITION (2023) AND THE
APPLICABLE FIRE-SAFETY STANDARDS AS
DETERMINED BY THE LOCAL AUTHORITY AND CHAPTER
633, FLORIDA STATUTES.

PROJECT NO. 23-1

ISSUE DATE	2024.12
------------	---------

TAC RESUBMITTAL #2

SHEET NAME

RENDERINGS

SHEET N0

A5-101



PARK ROAD
HOLLYWOOD, FLORIDA
PARK ROAD DEVELOPMENT, LLC

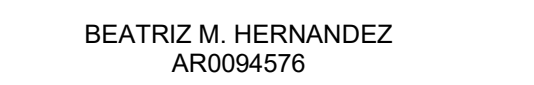

COPYRIGHT 2023 BIZI-ARQ. INC.
THE ARCHITECTURAL DESIGN AND DETAIL DRAWINGS
FOR THIS BUILDING AND/OR OVERALL PROJECT ARE
THE LEGAL PROPERTY OF AND ALL RIGHTS ARE
RESERVED BY THE ARCHITECT. THE USE FOR
REPRODUCTION, CONSTRUCTION, OR DISTRIBUTION IS
PROHIBITED UNLESS AUTHORIZED BY THE ARCHITECT.
THEIR USE FOR REPRODUCTION, CONSTRUCTION, OR
DISTRIBUTION IS PROHIBITED UNLESS AUTHORIZED IN
WRITING BY THE ARCHITECT.

ARCHITECT'S BUILDING CODE
TO THE BEST OF THE ARCHITECT'S KNOWLEDGE, THE
PLANS AND SPECIFICATIONS COMPLY WITH FLORIDA
BUILDING CODE EIGHTH EDITION (2023) AND THE
APPLICABLE FIRE-SAFETY STANDARDS AS
DETERMINED BY THE LOCAL AUTHORITY AND CHAPTER
633, FLORIDA STATUTES.

PROJECT NO. 23-1009

ISSUE DATE	2024.12.20
------------	------------

TAC RESUBMITTAL #2

SHEET NAME

RENDERINGS

SHEET N0.

A5-103

