

**DESCRIPTION:**

THAT PORTION OF ASPHALT PARKING IN THE PUBLIC RIGHT-OF-WAY LYING NORTHERLY OF 1906 HARRISON, BEING NORTH LOTS 18 AND 19 OF BLOCK 26, "HOLLYWOOD", ACCORDING TO THE PLAT THERE OF, AS RECORDED IN PLAT BOOK 1, PAGE 24, OF THE PUBLIC RECORDS OF BROWARD COUNTY, FLORIDA, AND CONTAINING 286.4 SQUARE FEET, MORE OR LESS.

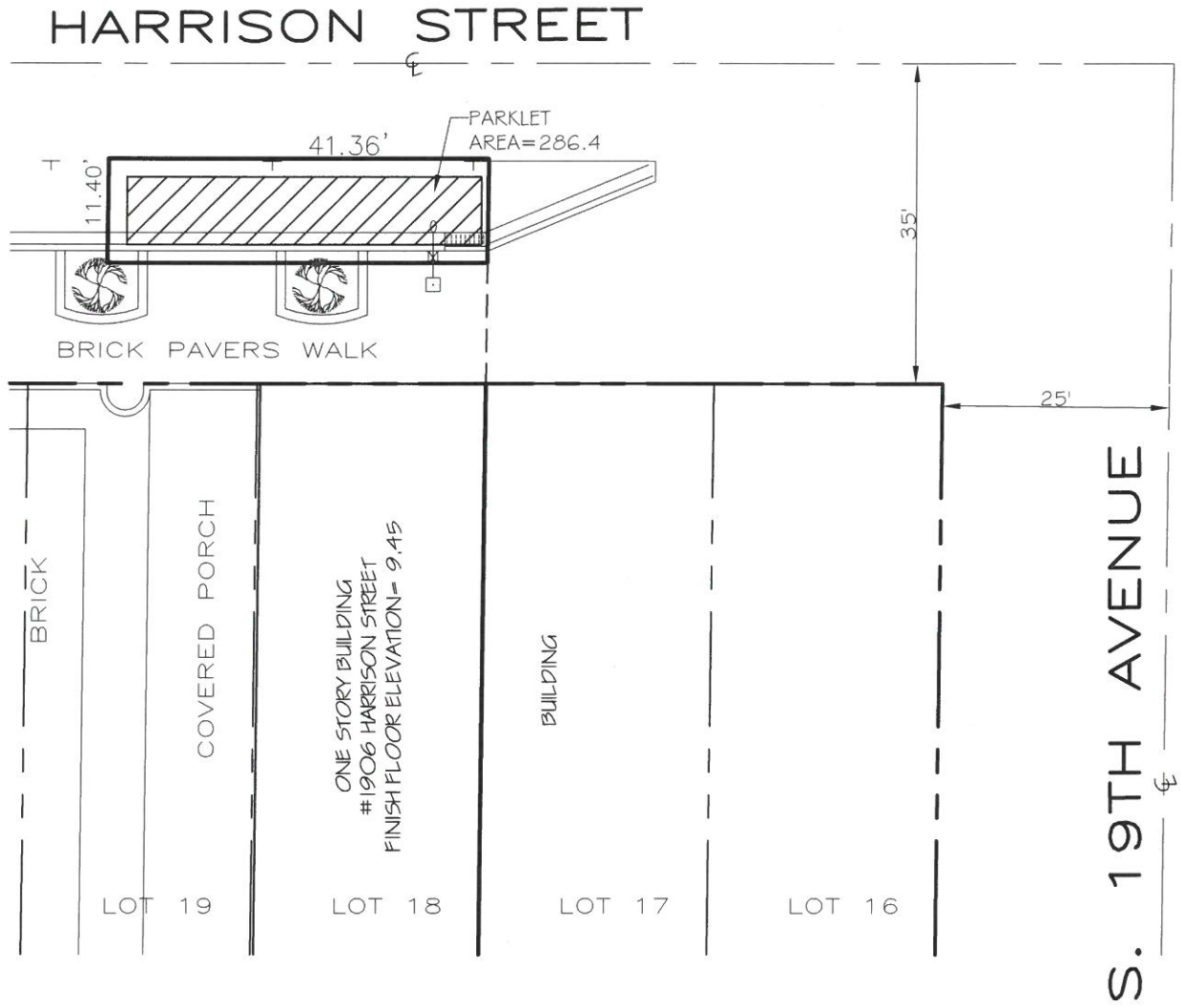

**NOTES**

- 1) EASEMENTS AND RIGHTS-OF-WAY PER RECORD PLAT HAVE BEEN SHOWN HEREON. NO FURTHER SEARCH FOR MATTERS OF RECORD HAS BEEN MADE BY THIS FIRM.
- 2) THIS SURVEY IS PREPARED FOR THE SOLE AND EXCLUSIVE USE OF THE PARTIES AS SURVEYED FOR AND AS CERTIFIED TO AND SHALL NOT BE RELIED UPON BY ANY OTHER ENTITY OR INDIVIDUAL.
- 3) ADDITION OR DELETIONS TO SURVEY MAPS OR REPORTS BY OTHER THAN THE SIGNING PARTY IS PROHIBITED WITH OUT WRITTEN CONSENT OF THE SIGNING PARTY
- 4) NORTH ARROW RELATIVE TO ASSUMED EAST ALONG THE CENTERLINE OF HARRISON STREET.

**LEGEND**

- B.C.R -BROWARD COUNTY RECORDS
- O.R.B. -OFFICIAL RECORDS BOOK
- P.B. -PLAT BOOK
- PG. -PAGE

NOT VALID WITHOUT THE SIGNATURE AND ORIGINAL RAISED SEAL OF THE FLORIDA LICENSED SURVEYOR AND MAPPER.

REVISION	DATE	BY	SPECIFIC PURPOSE SURVEY		 STEPHEN K. SEELEY, FOR THE FIRM PROFESSIONAL SURVEYOR & MAPPER FLORIDA REGISTRATION NO. 4574	GIBBS LAND SURVEYORS 2131 HOLLYWOOD BOULEVARD, SUITE 204 HOLLYWOOD, FL 33020 (954) 923-7666 LICENSED BUSINESS NO. 7018
			JOB #:RN8877	DATE:10-04-18		
			SCALE: 1"=20'	FILE No.:		
			DRAWN BY:CM	CHECKED BY:SKS		