

LAST REVISION	DESCRIPTION:	FDOT 2014 DESIGN STANDARDS	INDEX NO. 304	SHEET NO. 1 of 7
07/01/13	REFERENCED	DETECTABLE WARNINGS AND SIDEWALK CURB RAMP		

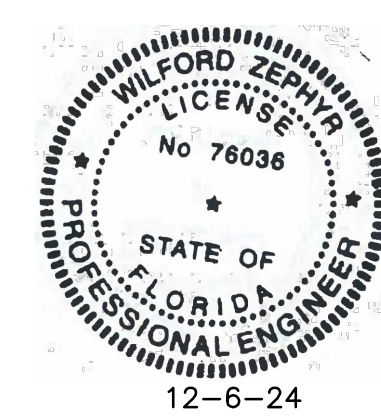

THIS ITEM HAS BEEN DIGITALLY SIGNED AND SEALED BY WILFORD ZEPHYR ON THE DATE ADJACENT TO THE SEAL.

CIVIL DETAILS II
SCALE: N.T.S.

NO.	DATE	REVISIONS DESCRIPTION

ZEPHYR ENGINEERING
WILFORD ZEPHYR, P.E.
HOLLYWOOD, FL
(786) 302-7693
wzephyr@zeng.com
CA# 31158

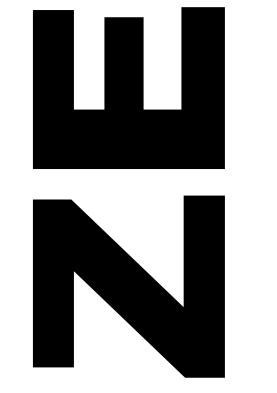

2323 POLK BUILDING
A RESIDENTIAL CONDOMINIUM
2323 POLK STREET
HOLLYWOOD, FLORIDA - 33020

P.E.#: 78036
DATE: 9/03/24
SCALE: N.T.S.
SHEET NO.: C4
4 OF 11
PROJECT NO.: 24-36

PRINTED COPIES OF THIS DOCUMENT ARE NOT CONSIDERED SIGNED AND SEALED AND THE SIGNATURE MUST BE VERIFIED ON ANY ELECTRONIC COPIES.

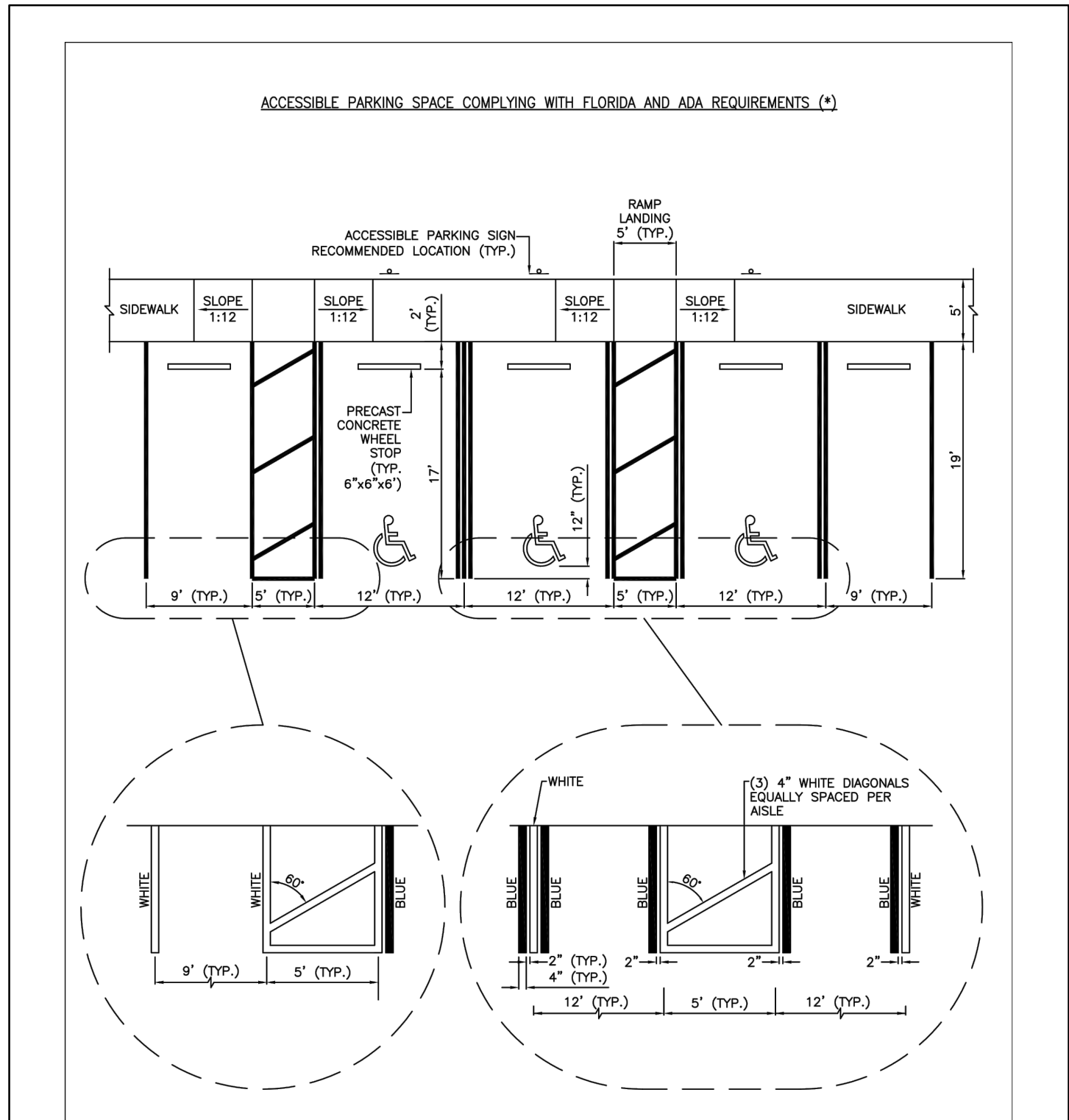
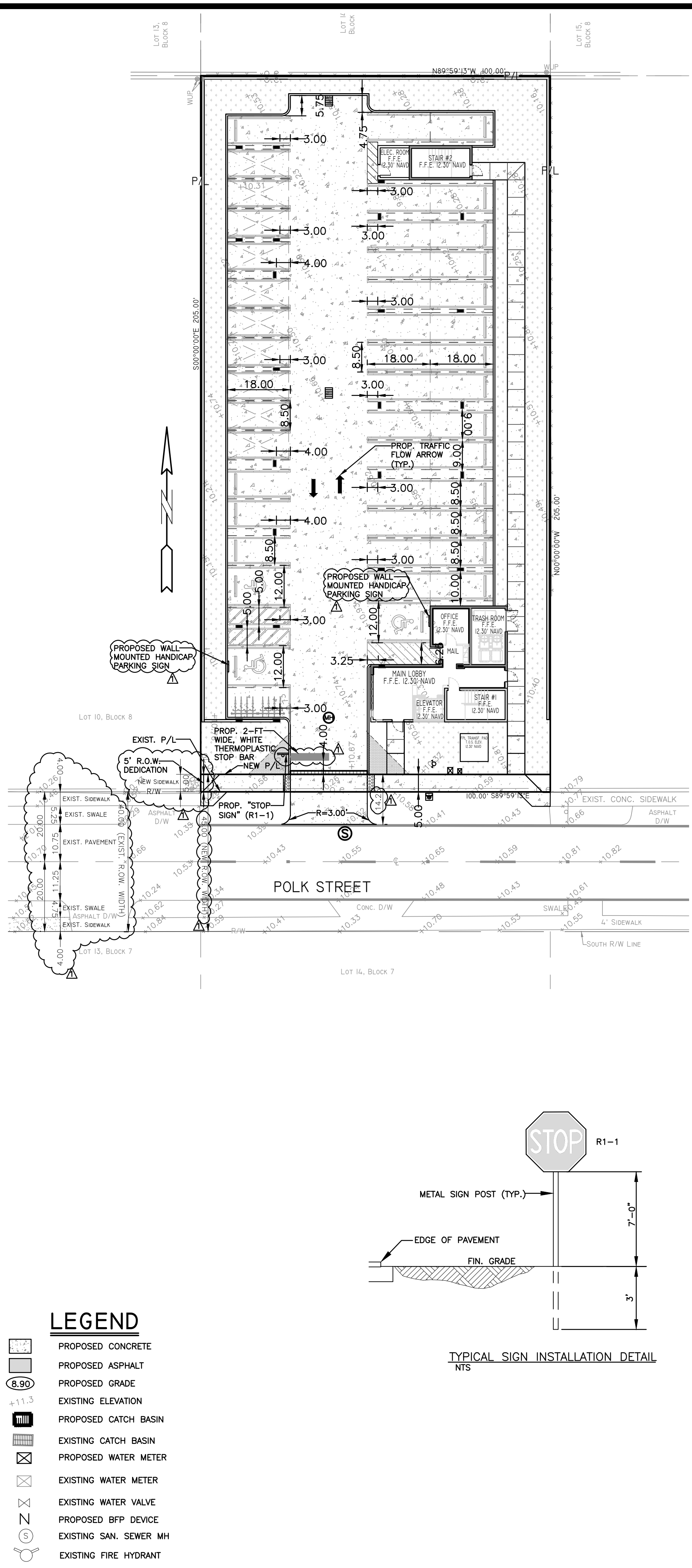

	ISSUED: MAY 2023	DEPARTMENT OF DEVELOPMENT SERVICES ENGINEERING, TRANSPORTATION & MOBILITY DIVISION	REVISED: -
	DRAWN: EG	ACCESSIBLE PARKING SPACE DETAILS (1 OF 2)	DRAWING NO.: C-21A
	APPROVED: JG		

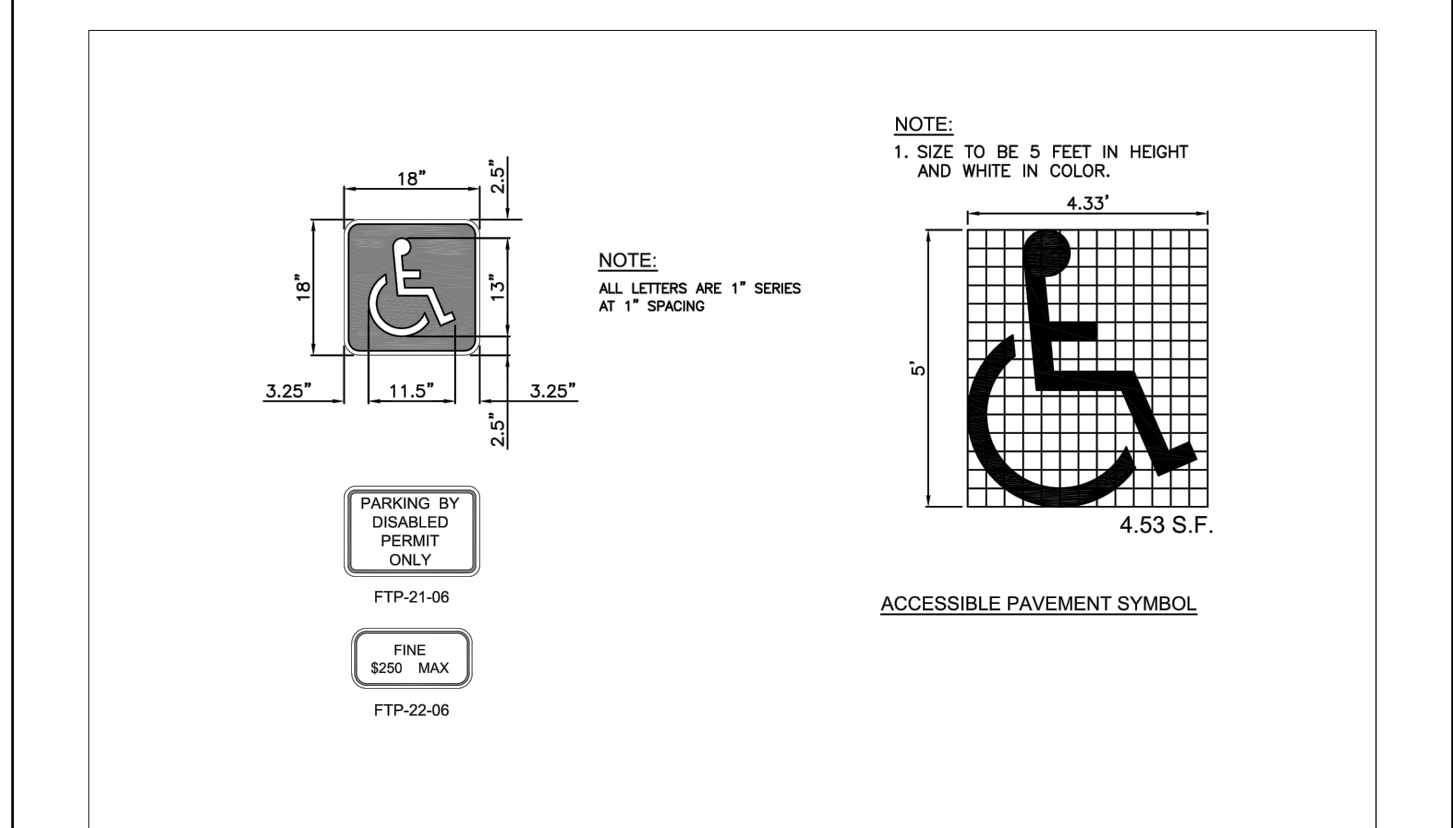

	ISSUED: MAY 2023	DEPARTMENT OF DEVELOPMENT SERVICES ENGINEERING, TRANSPORTATION & MOBILITY DIVISION	REVISED: -
	DRAWN: EG	ACCESSIBLE PARKING SPACE DETAILS (2 OF 2)	DRAWING NO.: C-21B
	APPROVED: JG		

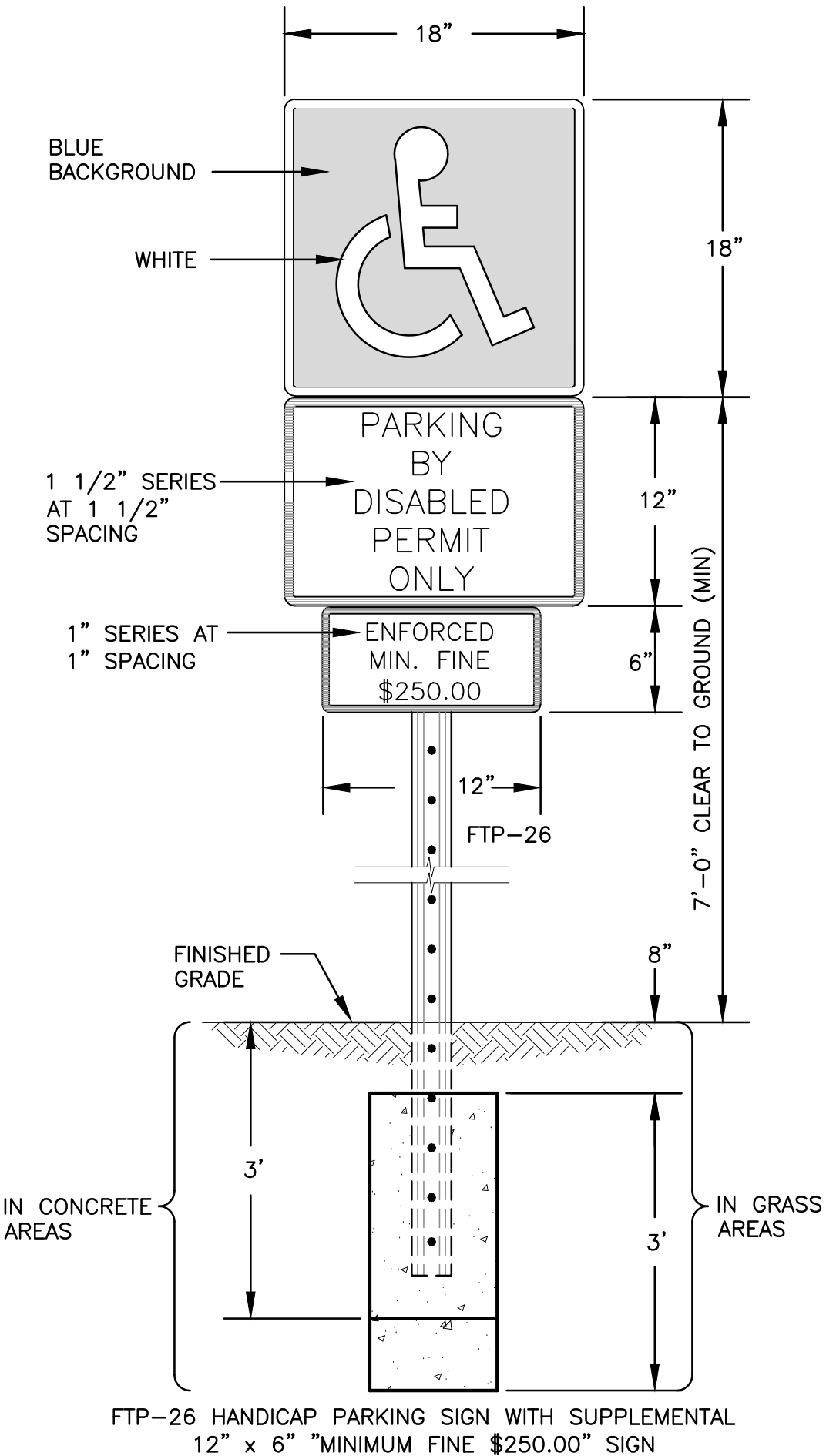

- NOTES:**
- TOP PORTION OF SIGN SHALL HAVE A REFLECTORIZED BLUE BACKGROUND.
 - BOTTOM PORTION OF SIGN SHALL HAVE A REFLECTORIZED WHITE BACKGROUND WITH BLACK OPAQUE LEGEND AND BORDER.
 - LOCATE SIGN AT CENTERLINE AND HEAD OF EACH HANDICAP PARKING STALL, WHERE APPLICABLE.



THIS ITEM HAS BEEN DIGITALLY SIGNED AND SEALED BY WILFORD ZEPHYR ON THE DATE ADJACENT TO THE SEAL.

PRINTED COPIES OF THIS DOCUMENT ARE NOT CONSIDERED SIGNED AND SEALED AND THE SIGNATURE MUST BE VERIFIED ON ANY ELECTRONIC COPIES.

REVISIONS		
NO.	DATE	DESCRIPTION
1	12-4-24	TAC REVIEW COMMENTS

ZEPHYR ENGINEERING
 WILFORD ZEPHYR, P.E.
 HOLLYWOOD, FL
 (786) 302-7693
 wzephyreng@gmail.com
 CA# 31158

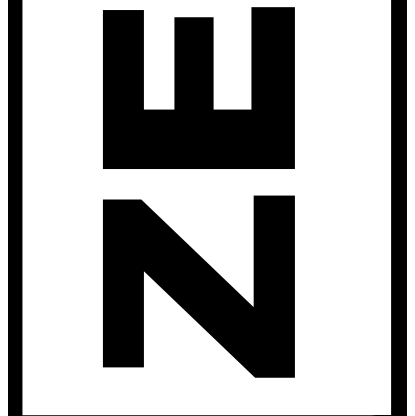

2323 POLK BUILDING
 A RESIDENTIAL CONDOMINIUM
 2323 POLK STREET
 HOLLYWOOD, FLORIDA - 33020

P.E.#: 76036
DATE: 9/03/24
SCALE: 1"=20'
SHEET NO.: C5
5 OF 11
PROJECT NO.: 24-36

NOTE:
ALL TRAFFIC CONTROL DEVICES MAINTAINED BY BROWARD COUNTY, THAT ARE REMOVED OR DAMAGED BY CONSTRUCTION, SHALL BE REPLACED BY CONTRACTOR USING CURRENT BROWARD COUNTY TRAFFIC ENGINEERING DIVISION STANDARDS

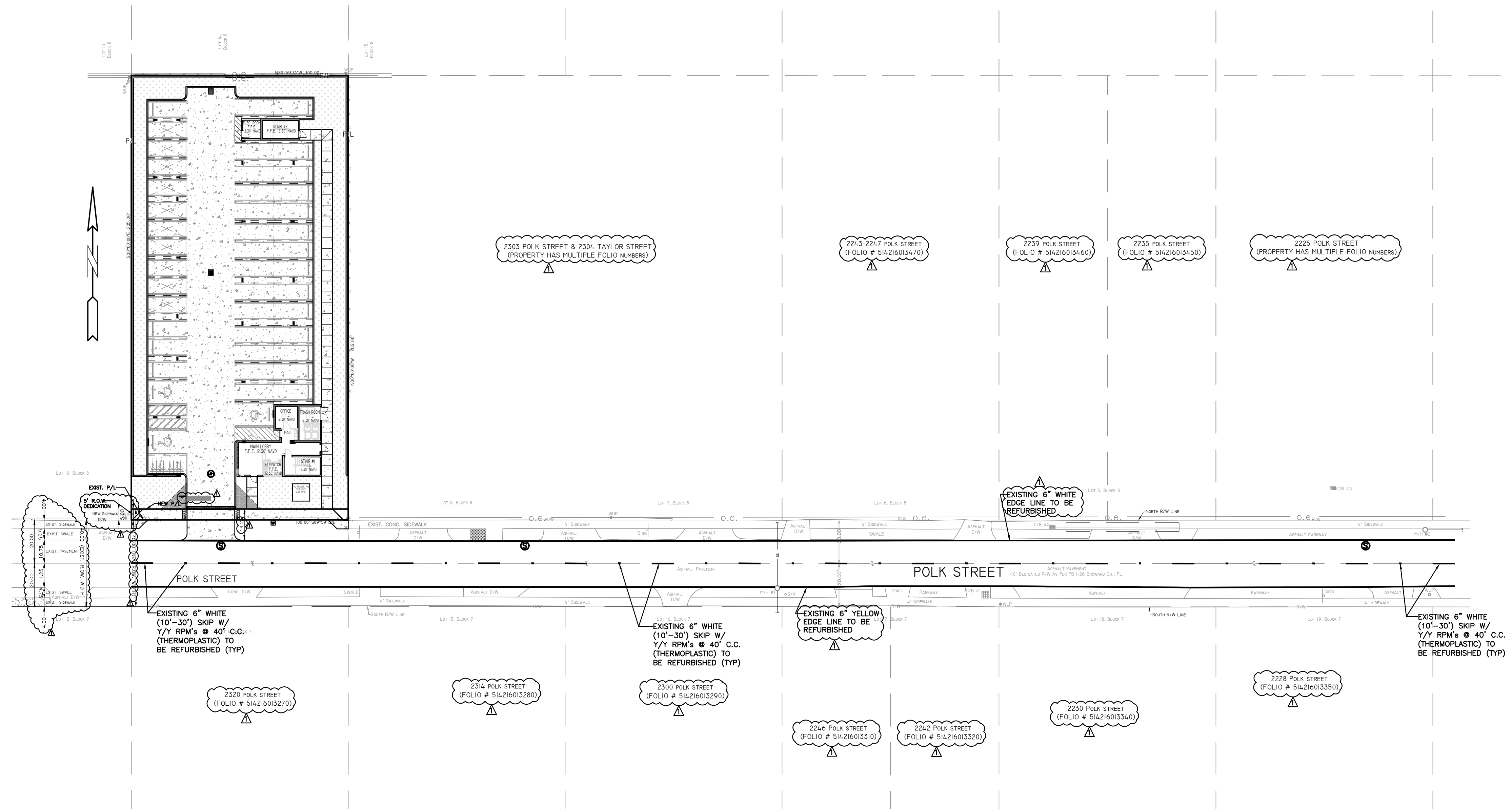

LEGEND

- PROPOSED CONCRETE
- PROPOSED ASPHALT
- PROPOSED GRADE
- EXISTING ELEVATION
- PROPOSED CATCH BASIN
- EXISTING CATCH BASIN
- PROPOSED WATER METER
- EXISTING WATER METER
- EXISTING WATER VALVE
- PROPOSED BFP DEVICE
- EXISTING SAN. SEWER MH
- EXISTING FIRE HYDRANT

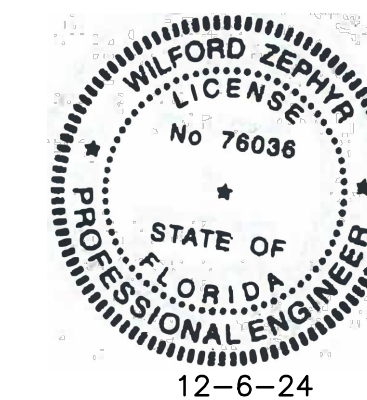

THIS ITEM HAS BEEN DIGITALLY SIGNED AND SEALED BY WILFORD ZEPHYR ON THE DATE ADJACENT TO THE SEAL.

PRINTED COPIES OF THIS DOCUMENT ARE NOT CONSIDERED SIGNED AND SEALED AND THE SIGNATURE MUST BE VERIFIED ON ANY ELECTRONIC COPIES.

R.O.W. PAVEMENT MARKINGS PLAN & DETAILS

SCALE: 1"=30'

NO.	DATE	DESCRIPTION
1	12-4-24	TAC REVIEW COMMENTS

ZEPHYR ENGINEERING

ZE

**2323 POLK BUILDING
A RESIDENTIAL CONDOMINIUM**

2323 POLK STREET
HOLLYWOOD, FLORIDA - 33020

WILFORD ZEPHYR, P.E.
HOLLYWOOD, FL
(786) 302-7693
wzephyreng@gmail.com
CA#: 31158

P.E.#: 76036

DATE: 9/03/24

SCALE: 1"=30'

SHEET NO.:

C6

6 OF 11

PROJECT NO.: 24-36

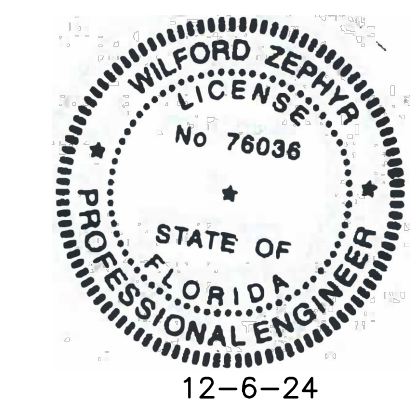
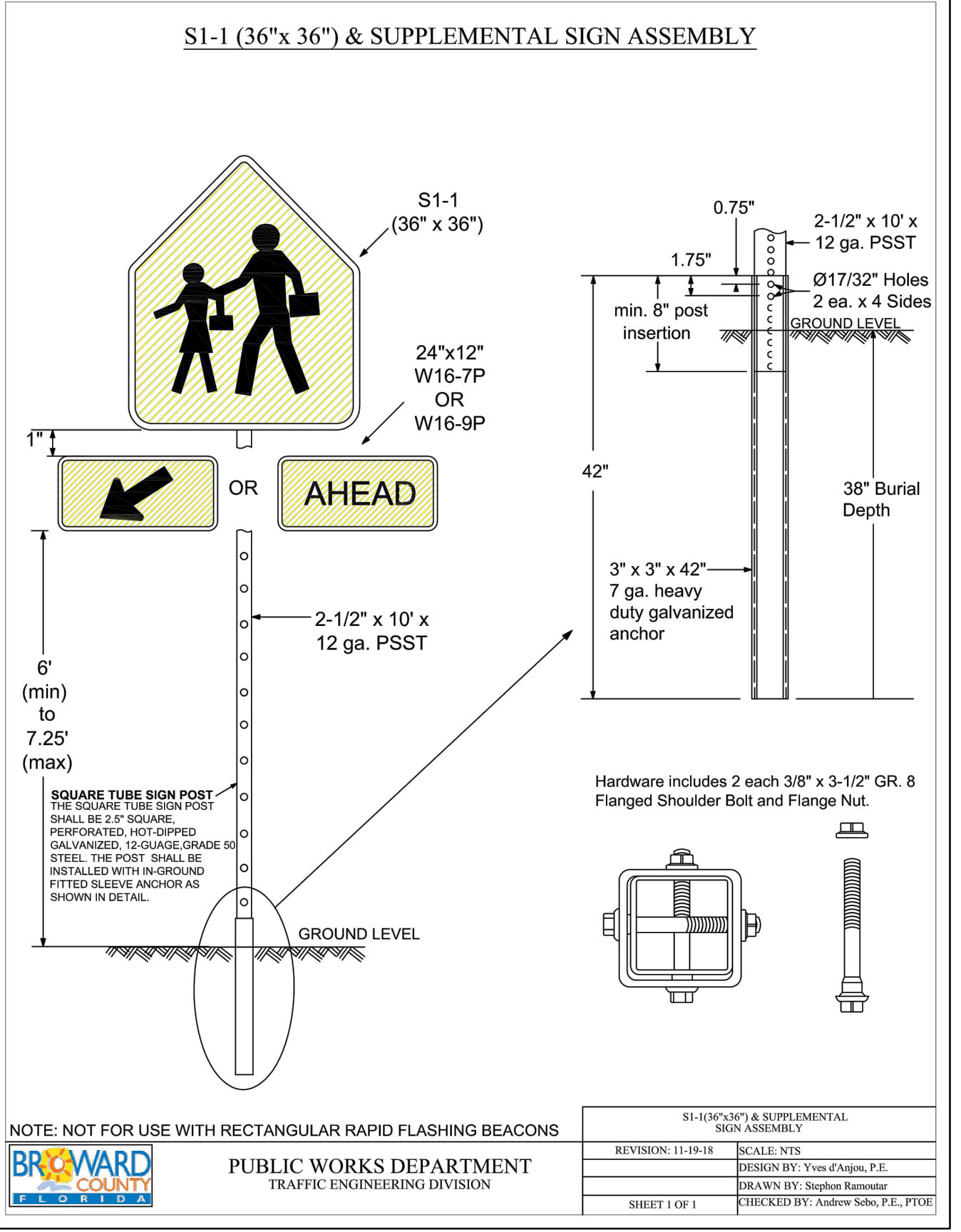
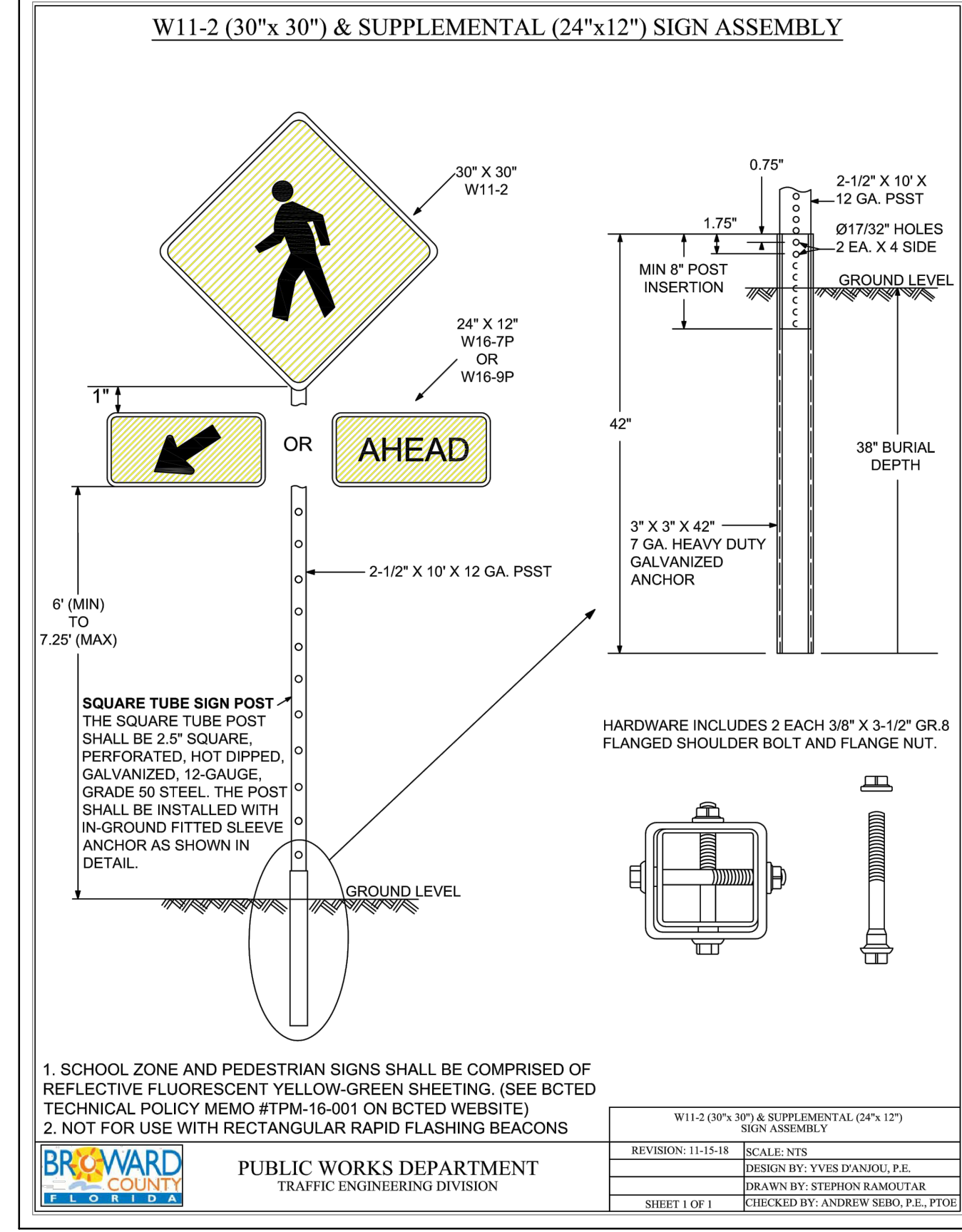
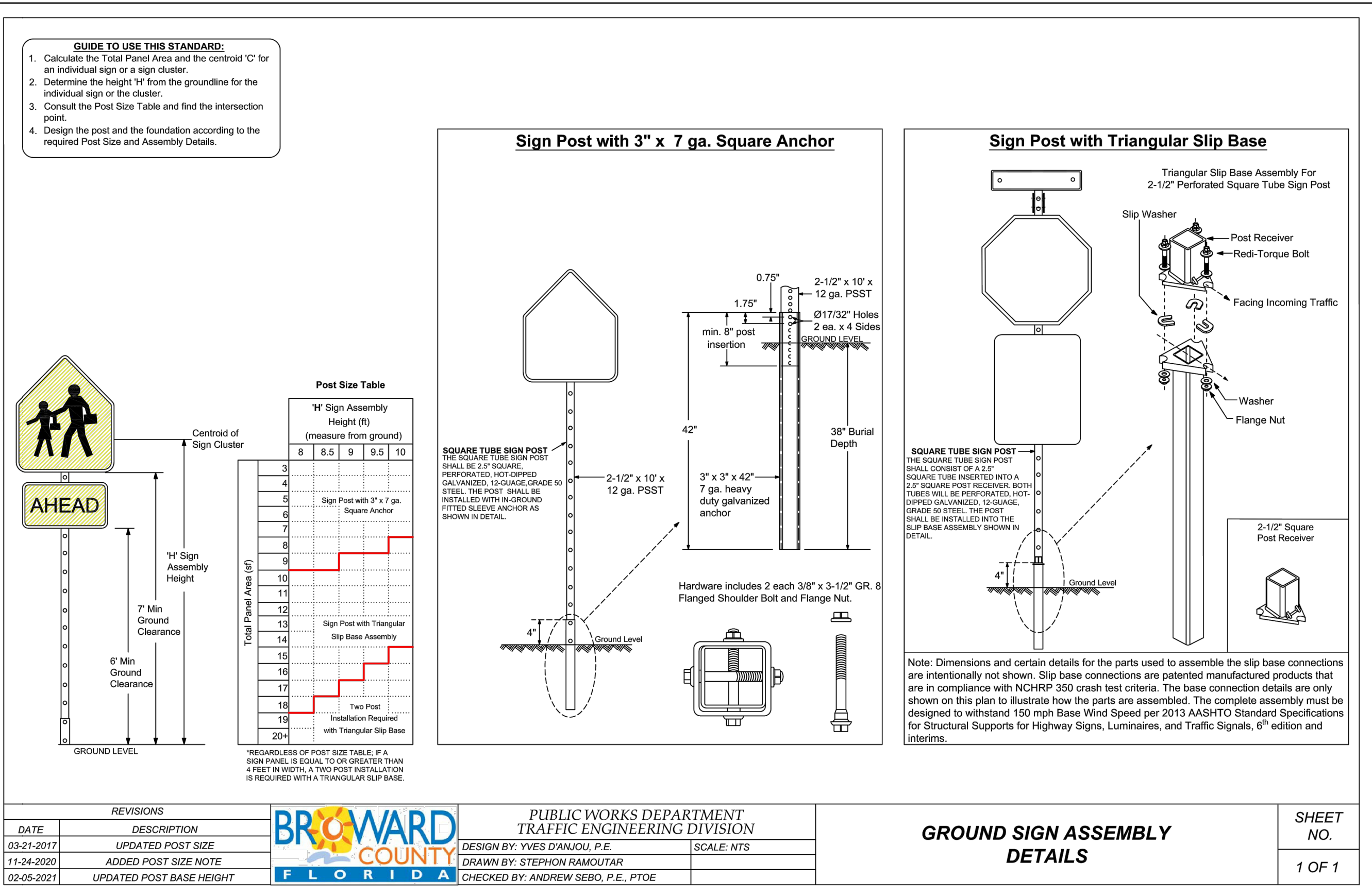
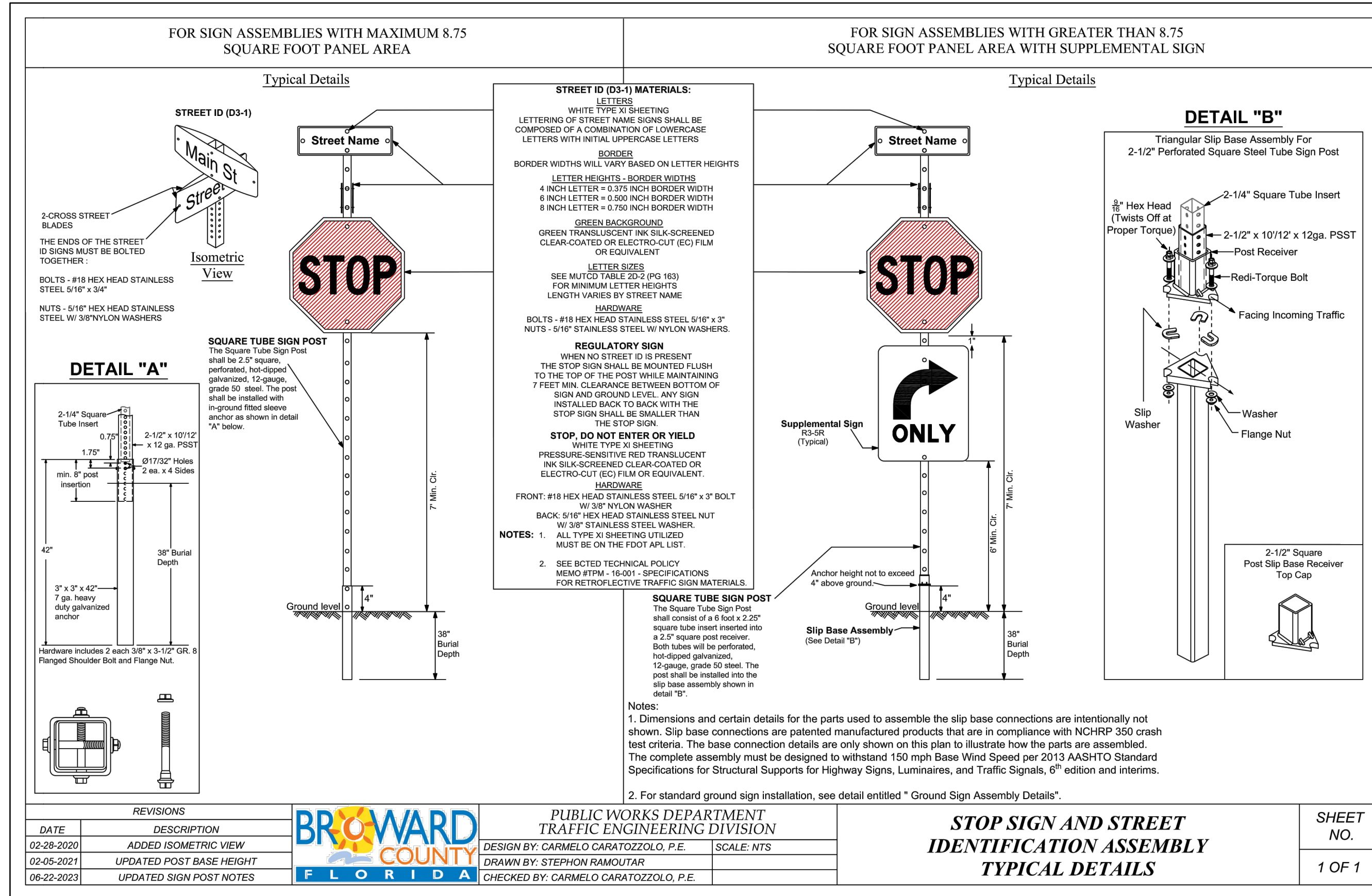

THIS ITEM HAS BEEN DIGITALLY SIGNED AND SEALED BY WILFORD ZEPHYR ON THE DATE ADJACENT TO THE SEAL.

PRINTED COPIES OF THIS DOCUMENT ARE NOT CONSIDERED SIGNED AND SEALED AND THE SIGNATURE MUST BE VERIFIED ON ANY ELECTRONIC COPIES.

R.O.W. PAVEMENT MARKINGS DETAILS
SCALE: N.T.S.

REVISIONS

NO.	DATE	DESCRIPTION

ZEPHYR ENGINEERING
WILFORD ZEPHYR, P.E.
HOLLYWOOD, FL
(786) 302-7693
wzephyr@gmail.com
CA #: 31158

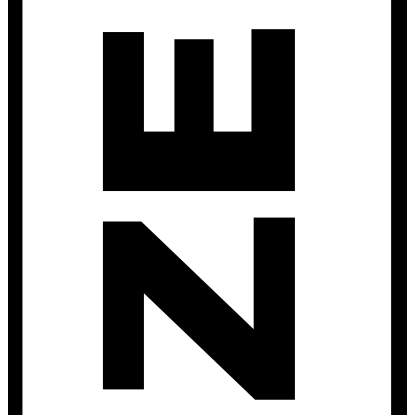

2323 POLK BUILDING
A RESIDENTIAL CONDOMINIUM
2323 POLK STREET
HOLLYWOOD, FLORIDA - 33020

P.E.#: 76036
DATE: 9/03/24
SCALE: N.T.S.
SHEET NO.: C7
7 OF 11
PROJECT NO.: 24-36

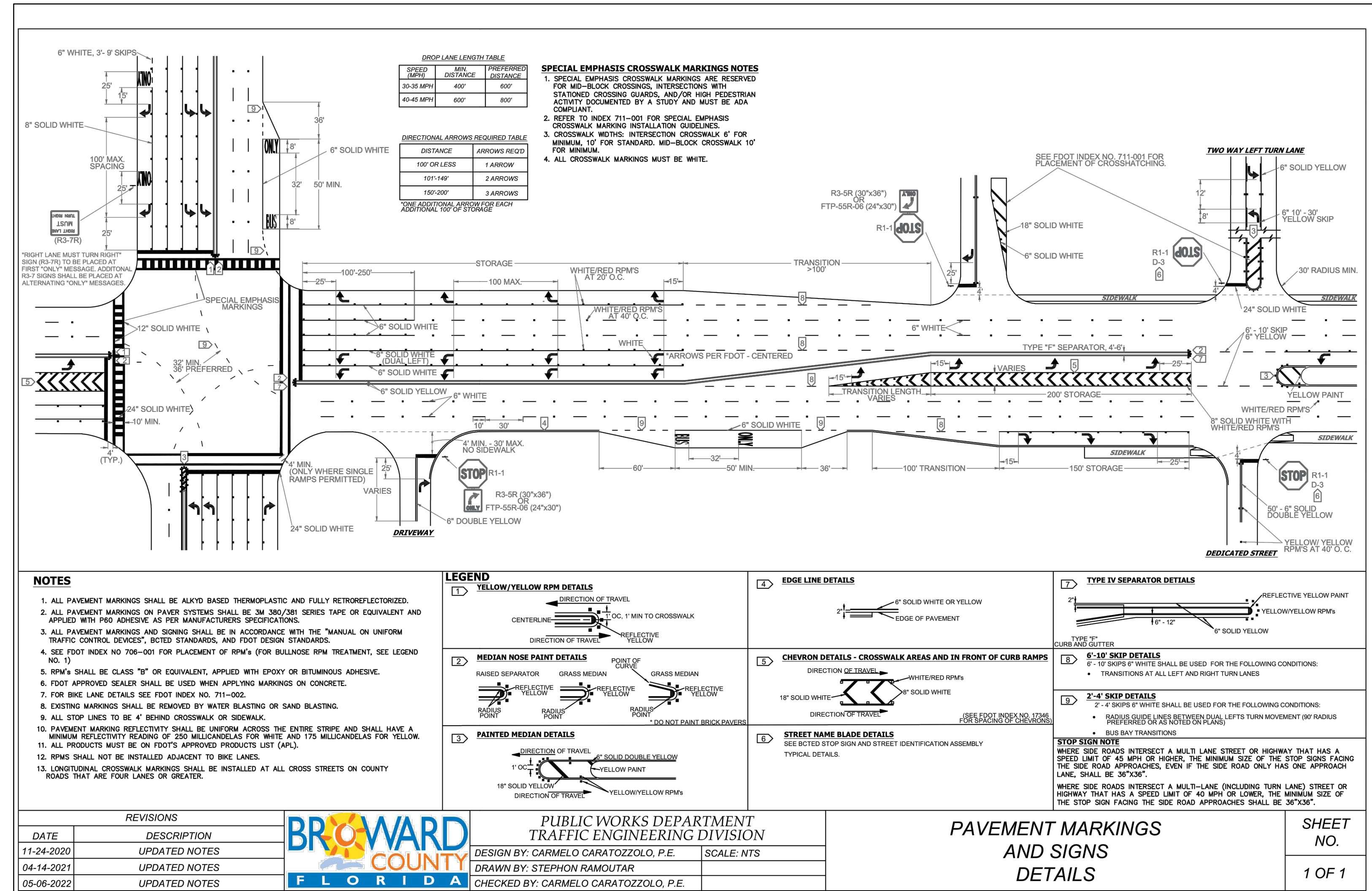

NOTE:
ALL TRAFFIC CONTROL DEVICES MAINTAINED BY BROWARD COUNTY, THAT ARE REMOVED OR DAMAGED BY CONSTRUCTION, SHALL BE REPLACED BY CONTRACTOR USING CURRENT BROWARD COUNTY TRAFFIC ENGINEERING DIVISION STANDARDS

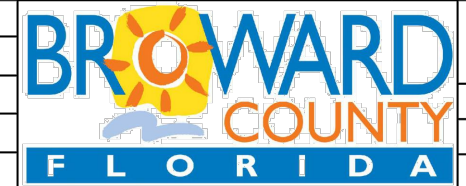

**PUBLIC WORKS DEPARTMENT
TRAFFIC ENGINEERING DIVISION**
DESIGN BY: CARMELO CARATOZZOLO, P.E.
DRAWN BY: STEPHON RAMOUTAR
CHECKED BY: CARMELO CARATOZZOLO, P.E.

**PAVEMENT MARKINGS
AND SIGNS
DETAILS**

**SHEET NO.
1 OF 1**

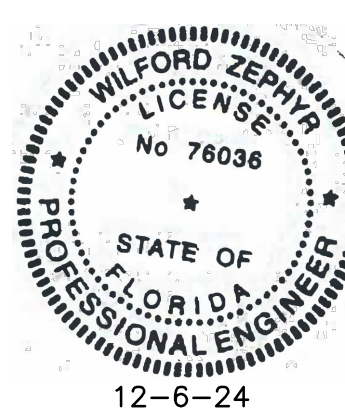

THIS ITEM HAS BEEN DIGITALLY SIGNED AND SEALED BY WILFORD ZEPHYR ON THE DATE ADJACENT TO THE SEAL.
PRINTED COPIES OF THIS DOCUMENT ARE NOT CONSIDERED SIGNED AND SEALED AND THE SIGNATURE MUST BE VERIFIED ON ANY ELECTRONIC COPIES.

R.O.W. PAVEMENT MARKINGS DETAILS II
SCALE: N.T.S.

REVISIONS

NO.	DATE	DESCRIPTION
1	10-27-23	BCTED REVIEW COMMENTS

ZEPHYR ENGINEERING
WILFORD ZEPHYR, P.E.
HOLLYWOOD, FL
(786) 302-7693
wzephyr@zephyr.com
CA# 31158

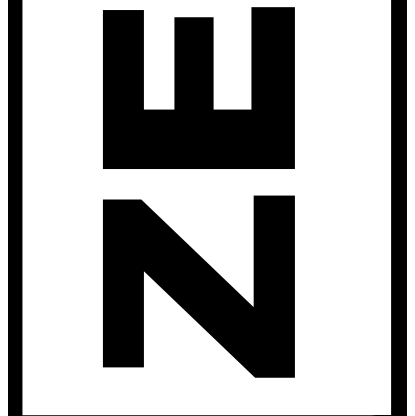

**2323 POLK BUILDING
A RESIDENTIAL CONDOMINIUM**
2323 POLK STREET
HOLLYWOOD, FLORIDA - 33020

P.E.#: 76036
9/03/24
SCALE: N.T.S.
SHEET NO.: C8
8 OF 11
PROJECT NO.: 24-36

LEGEND

- PROPOSED CONCRETE
- PROPOSED ASPHALT
- PROPOSED GRADE
- EXISTING ELEVATION
- PROPOSED CATCH BASIN
- EXISTING CATCH BASIN
- PROPOSED WATER METER
- EXISTING WATER METER
- PROPOSED WATER VALVE
- EXISTING WATER VALVE
- PROPOSED BFP DEVICE
- EXISTING BFP DEVICE
- PROPOSED SAN. SEWER MH
- EXISTING SAN. SEWER MH
- EXISTING FIRE HYDRANT
- SOD RESTORATION AREA
- TRENCH RESTORATION AREA
- MILLING & RESURFACING AREA

ALL ELEVATIONS ARE REFERENCED TO NAVD88 VERTICAL DATUM

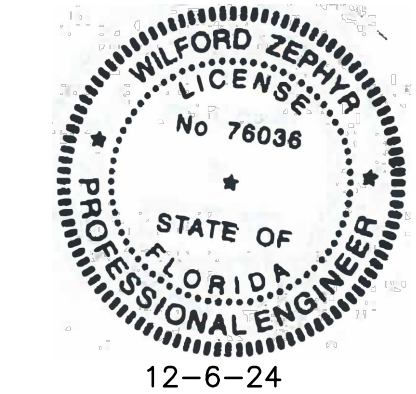
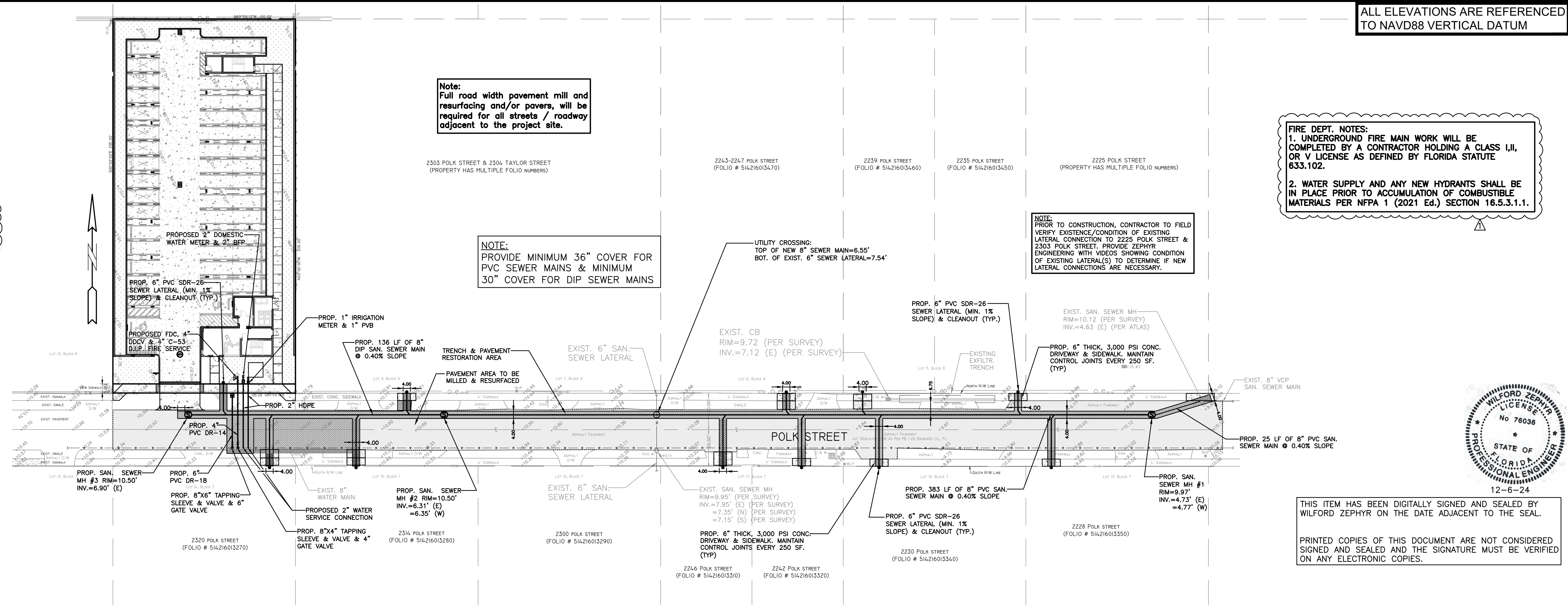

THIS ITEM HAS BEEN DIGITALLY SIGNED AND SEALED BY WILFORD ZEPHYR ON THE DATE ADJACENT TO THE SEAL.

PRINTED COPIES OF THIS DOCUMENT ARE NOT CONSIDERED SIGNED AND SEALED AND THE SIGNATURE MUST BE VERIFIED ON ANY ELECTRONIC COPIES.

NO.	DATE	DESCRIPTION
1	12-4-24	TAC REVIEW COMMENTS

ZEPHYR ENGINEERING
WILFORD ZEPHYR, P.E.
HOLLYWOOD, FL
(786) 302-7693
wzephyr@zephyr.com
CA #: 31158

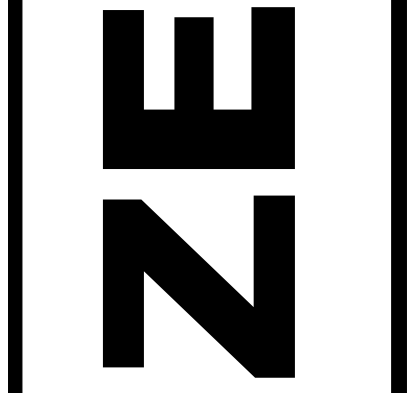

2323 POLK BUILDING
A RESIDENTIAL CONDOMINIUM
2323 POLK STREET
HOLLYWOOD, FLORIDA - 33020

P.E. #: 78036
DATE: 9/03/24
SCALE: 1"=30'
SHEET NO.: C9
9 OF 11
PROJECT NO.: 24-36

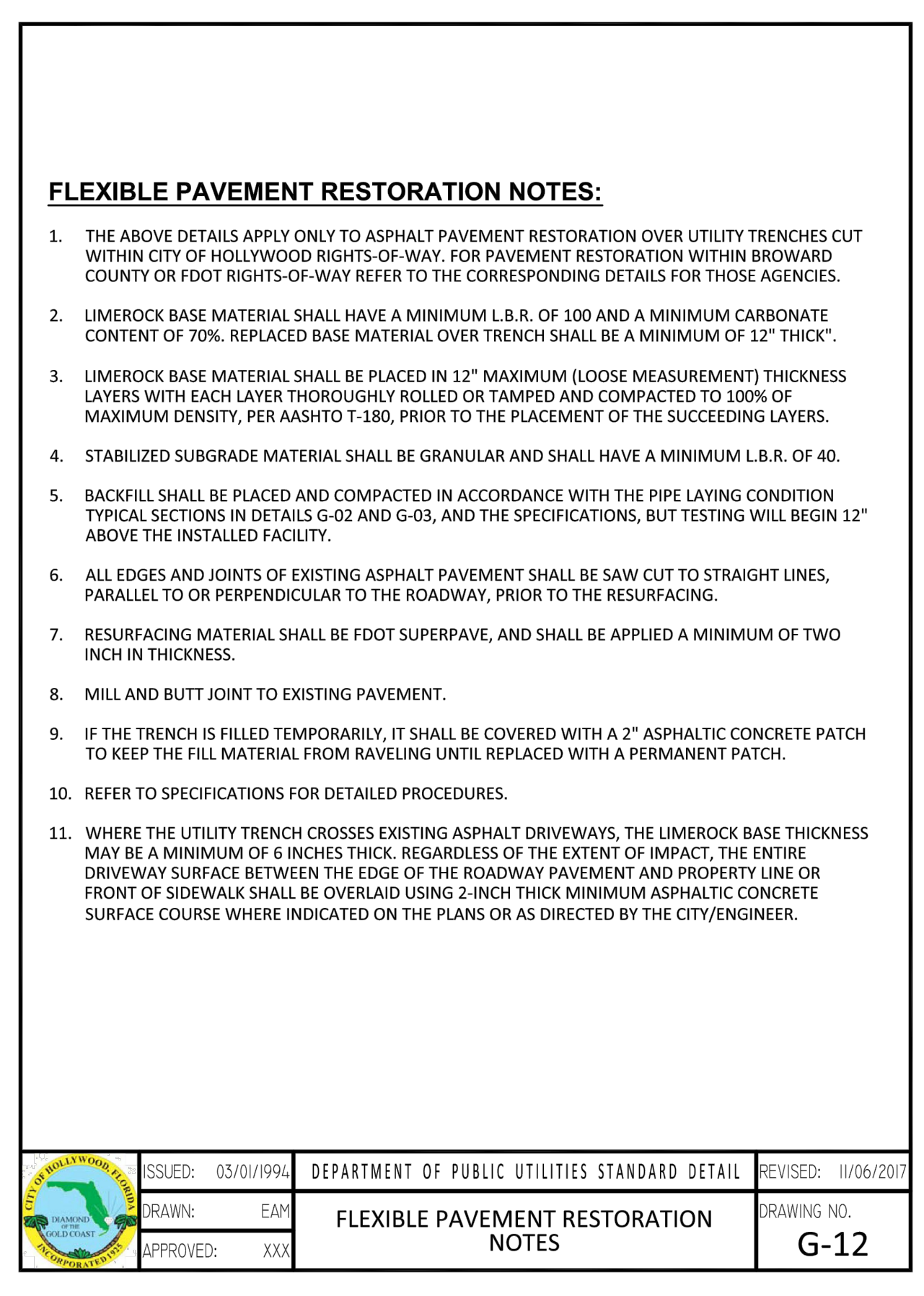
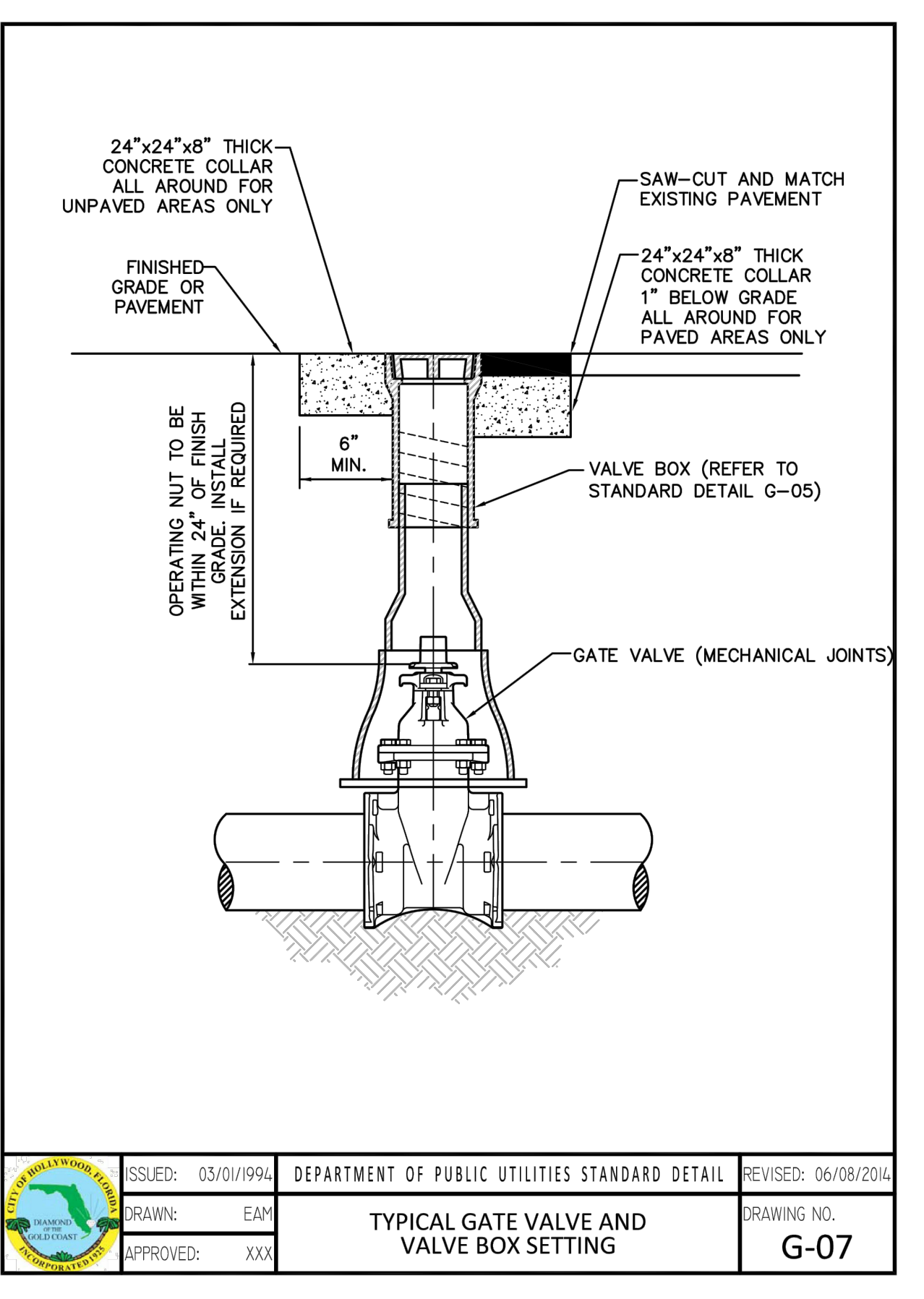
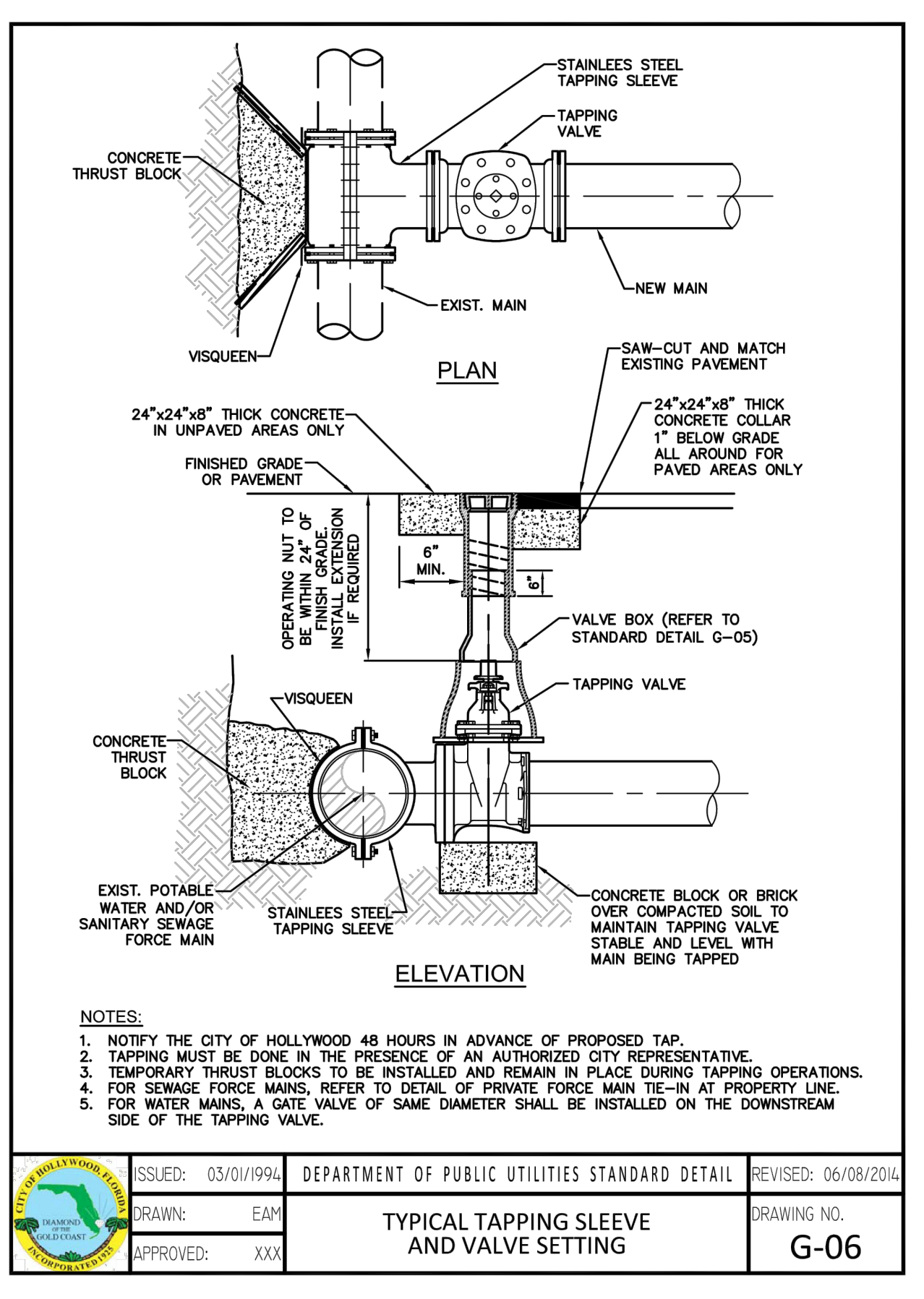
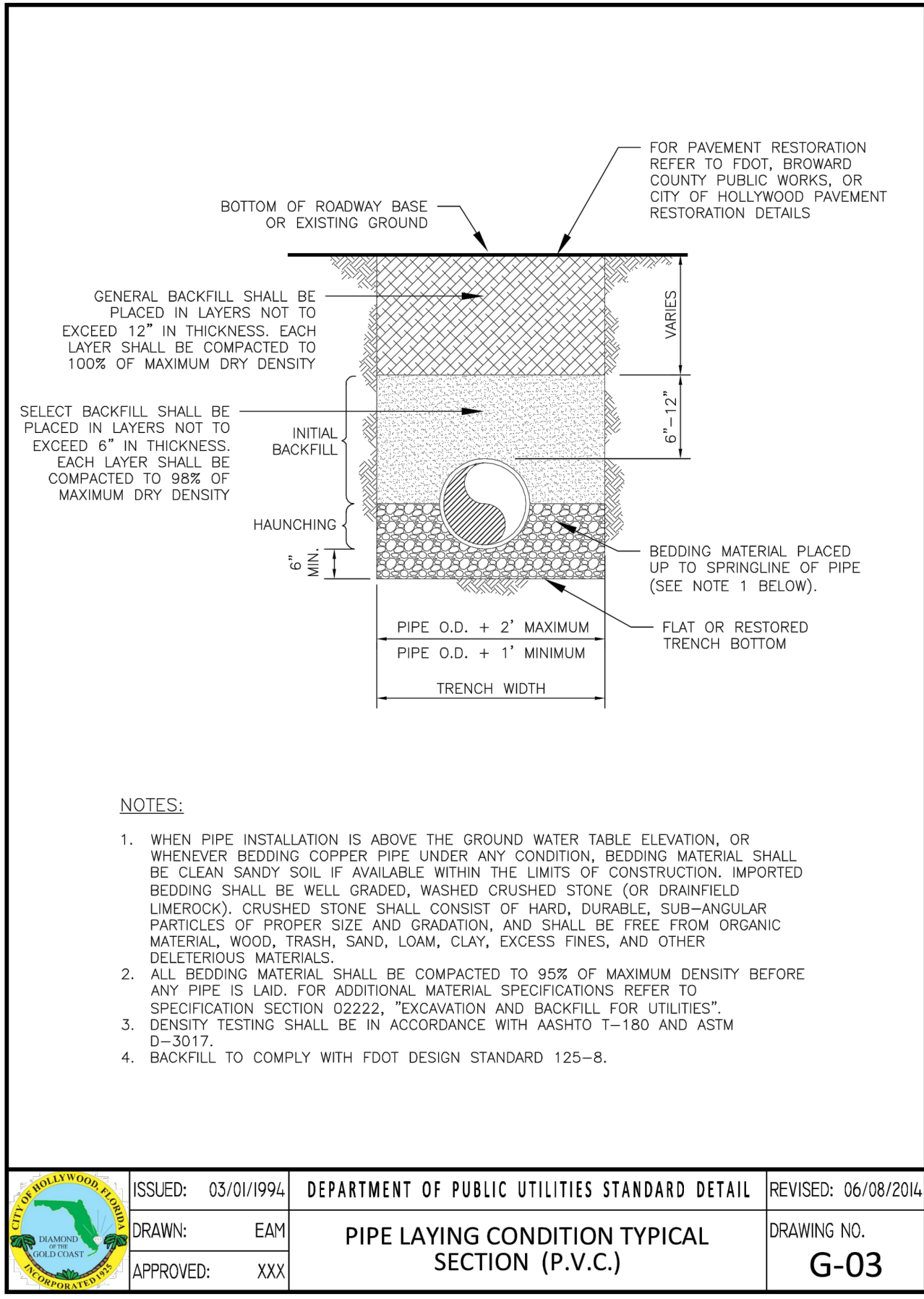

ISSUED: 03/01/1994	DEPARTMENT OF PUBLIC UTILITIES STANDARD DETAIL	REVISED: 06/08/2014
DRAWN: EAM	PIPE LAYING CONDITION TYPICAL SECTION (P.V.C.)	DRAWING NO. G-03
APPROVED: XXX		

ISSUED: 03/01/1994	DEPARTMENT OF PUBLIC UTILITIES STANDARD DETAIL	REVISED: 06/08/2014
DRAWN: EAM	TYPICAL TAPPING SLEEVE AND VALVE SETTING	DRAWING NO. G-06
APPROVED: XXX		

ISSUED: 03/01/1994	DEPARTMENT OF PUBLIC UTILITIES STANDARD DETAIL	REVISED: 06/08/2014
DRAWN: EAM	TYPICAL GATE VALVE AND VALVE BOX SETTING	DRAWING NO. G-07
APPROVED: XXX		

ISSUED: 03/01/1994	DEPARTMENT OF PUBLIC UTILITIES STANDARD DETAIL	REVISED: 11/06/2017
DRAWN: EAM	FLEXIBLE PAVEMENT RESTORATION NOTES	DRAWING NO. G-12
APPROVED: XXX		

WATER & SEWER PLAN
SCALE: 1"=30'

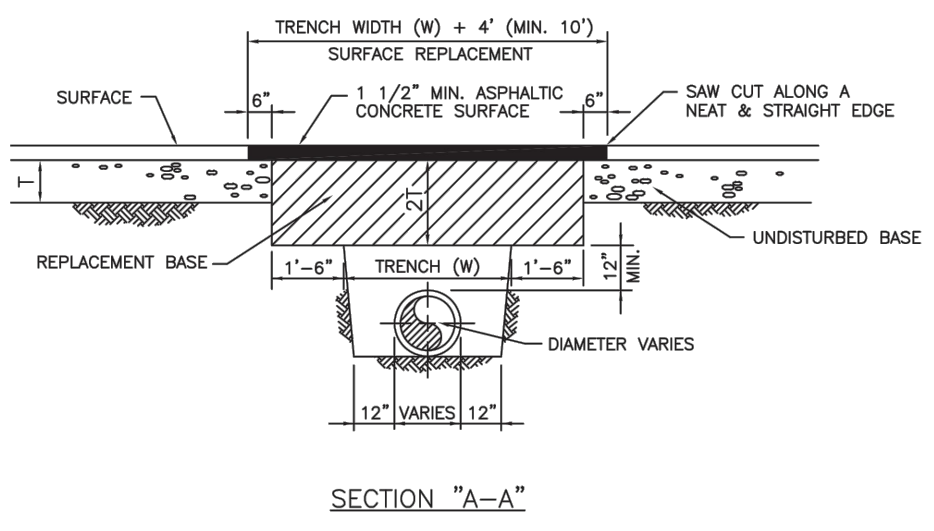
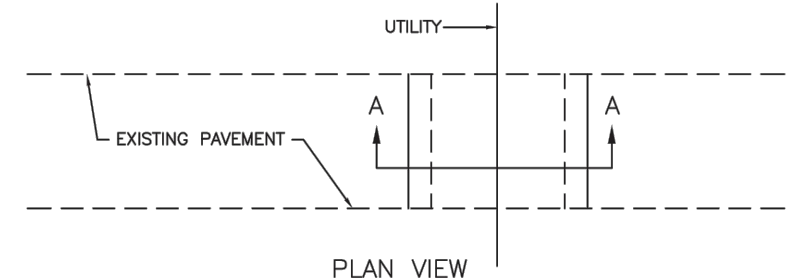

NOTES:

1. REPLACED BASE MATERIAL OVER TRENCH SHALL BE TWICE THE THICKNESS OF THE ORIGINAL BASE. MINIMUM 12" MAXIMUM 14".
2. BASE MATERIAL SHALL BE PLACED IN 6" MAXIMUM (LOOSE MEASUREMENT) LAYERS AND EACH LAYER THOROUGHLY ROLLED OR TAMPED TO 98% OF MAXIMUM DENSITY PER AASHTO T-180.
3. ASPHALT CONCRETE PAVEMENT JOINTS SHALL BE MECHANICALLY SAWED.
4. SURFACE TREATED PAVEMENT JOINTS SHALL BE LAPPED AND FEATHERED.
5. SURFACE MATERIAL SHALL BE CONSISTENT WITH THE EXISTING SURFACE.
6. BASE MATERIAL SHALL HAVE A MINIMUM LER OF 100 AND A MINIMUM CARBONATE CONTENT OF 70%.
7. IF THE TRENCH IS FILLED TEMPORARILY, IT SHALL BE COVERED WITH A 2" ASPHALTIC CONCRETE PATCH TO KEEP THE FILL MATERIAL FROM RAVELING UNTIL REPLACED WITH A PERMANENT PATCH.
8. MINIMUM PAVEMENT RESTORATION WIDTH IS 10'.

ISSUED: MAY 2023	DEPARTMENT OF DEVELOPMENT SERVICES ENGINEERING, TRANSPORTATION & MOBILITY DIVISION	REVISED: --
DRAWN: EG	FLEXIBLE PAVEMENT RESTORATION PERPEND. UTILITY INSTALLATION	DRAWING NO. C-31
APPROVED: JG		

SEWER NOTES:

1. THE MINIMUM DEPTH OF COVER OVER D.I.P. SANITARY SEWER GRAVITY OR FORCE MAINS IS 30". THE MINIMUM DEPTH OF COVER OVER PVC SANITARY SEWER OR FORCE MAINS IS 36".
2. ALL CONNECTIONS TO EXISTING MAINS SHALL BE THE RESPONSIBILITY OF THE CONTRACTOR.
3. LEAKAGE TESTS AND ALIGNMENT (LAMPING) TESTS SHALL BE PERFORMED ON ALL NEW SEWER LINES UP TO THE CONNECTION POINT WITH THE EXISTING SEWER SYSTEM. THESE TESTS SHALL BE REQUESTED AND PAID FOR BY THE CONTRACTOR.
4. LAMPING TESTS SHALL BE PERFORMED ON GRAVITY SEWERS FROM MANHOLE TO MANHOLE UP TO AND INCLUDING THE POINT OF CONNECTION TO THE EXISTING SEWER SYSTEM.
5. LEAKAGE TESTS SHALL BE PERFORMED ON ALL SEGMENTS OF A GRAVITY SEWER SYSTEM, INCLUDING SERVICE LATERALS AND MANHOLES, FOR A CONTINUOUS PERIOD OF NO LESS THAN 2 HOURS. AT THE END OF THE TEST, THE TOTAL MEASURED LEAKAGE SHALL NOT EXCEED 100 GALLONS PER INCH OF PIPE DIAMETER PER MILE PER DAY FOR ANY SECTION OF THE SYSTEM, WITH ZERO ALLOWABLE LEAKAGE FOR LATERALS AND MANHOLES. AN INFILTRATION OR INFILTRATION TEST SHALL BE PERFORMED WITH A MINIMUM POSITIVE HEAD OF 2 FEET ON THE SECTION BEING TESTED.
6. FORCE MAINS SHALL BE PRESSURE-TESTED IN ACCORDANCE WITH RULE 62-555.330 (FAC). THE PRESSURE TEST SHALL CONSIST OF HOLDING A TEST PRESSURE OF 150 PSI ON THE PIPELINE FOR A CONTINUOUS PERIOD OF 2 HOURS THE MAXIMUM ALLOWABLE LEAKAGE SHALL BE DETERMINED BY THE FOLLOWING FORMULA:
$$L = \frac{S \times D \times \sqrt{P}}{148,000}$$

WHERE:
L = ALLOWABLE LEAKAGE FOR SYSTEM IN GALLONS PER HOUR
D = PIPE DIAMETER IN INCHES
S = LENGTH OF LINES IN LINEAL FEET
P = AVERAGE TEST PRESSURE IN PSI
7. CONTRACTOR SHALL BE RESPONSIBLE FOR IDENTIFYING CONFLICTS WITH FORCE MAINS PLACED AT MINIMUM COVER. IN CASE OF CONFLICT, FORCE MAIN SHALL BE LOWERED TO PASS UNDER CONFLICTS WITH 12" MINIMUM SEPARATION FROM WATER MAINS AND 6" MINIMUM SEPARATION FROM OTHER UTILITIES. NO ADDITIONAL PAYMENT SHALL BE DUE TO CONTRACTOR FOR LOWERING THE MAIN OR THE ADDITIONAL FITTINGS USED THEREON.
8. WHENEVER IT IS NECESSARY, IN THE INTEREST OF SAFETY, TO BRACE THE SIDES OF A TRENCH, THE CONTRACTOR SHALL FURNISH, PUT IN PLACE AND MAINTAIN SUCH SHEETING OR BRACING AS MAY BE NECESSARY TO SUPPORT THE SIDES OF THE EXCAVATION TO ENSURE PERSONNEL SAFETY, AND TO PREVENT MOVEMENT WHICH CAN IN ANY WAY DAMAGE THE WORK OR ENDANGER ADJACENT STRUCTURES. THE CONTRACTOR SHALL BE SOLELY RESPONSIBLE FOR THE SEQUENCE, METHODS AND MEANS OF CONSTRUCTION, AND FOR THE IMPLEMENTATION OF ALL OSHA AND OTHER SAFETY REQUIREMENTS.

ISSUED: 03/01/1994	DEPARTMENT OF PUBLIC UTILITIES STANDARD DETAIL	REVISED: 06/08/2014
DRAWN: EAM	SANITARY SEWER MAIN CONSTRUCTION NOTES	DRAWING NO. S-01
APPROVED: XXX		

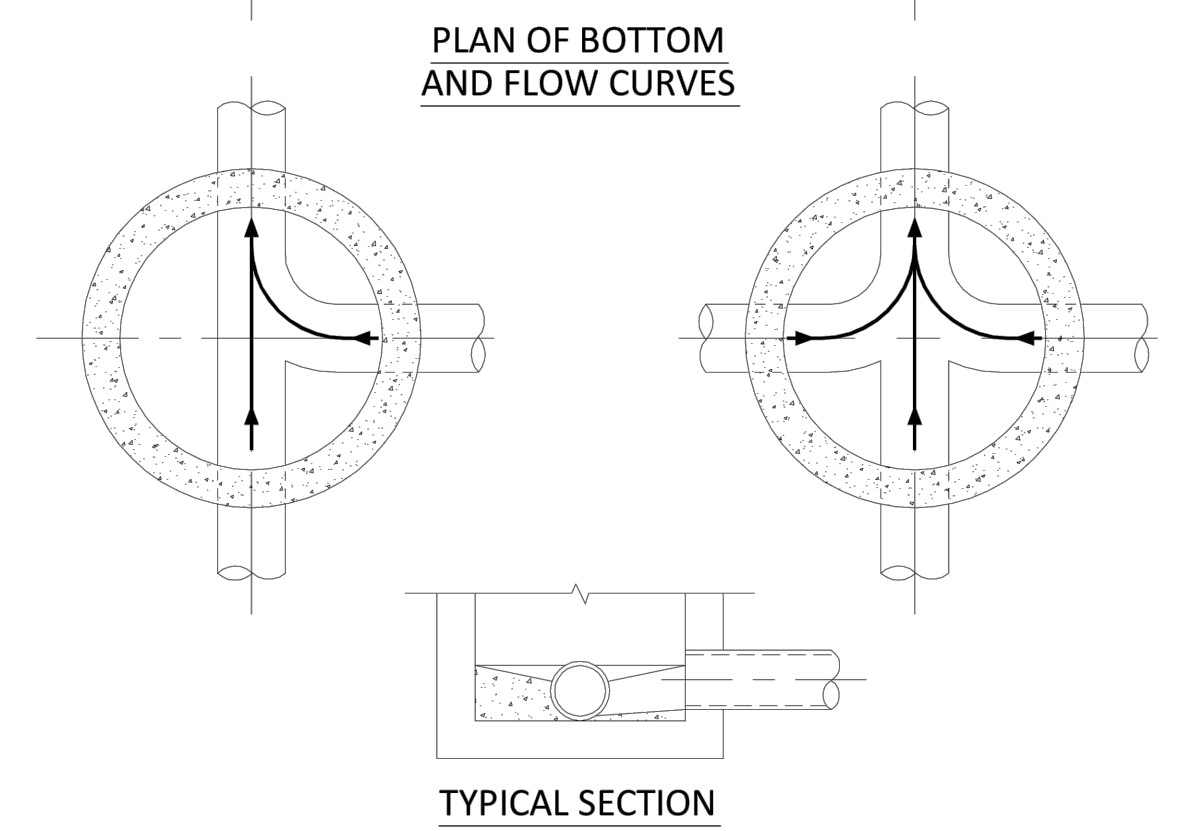
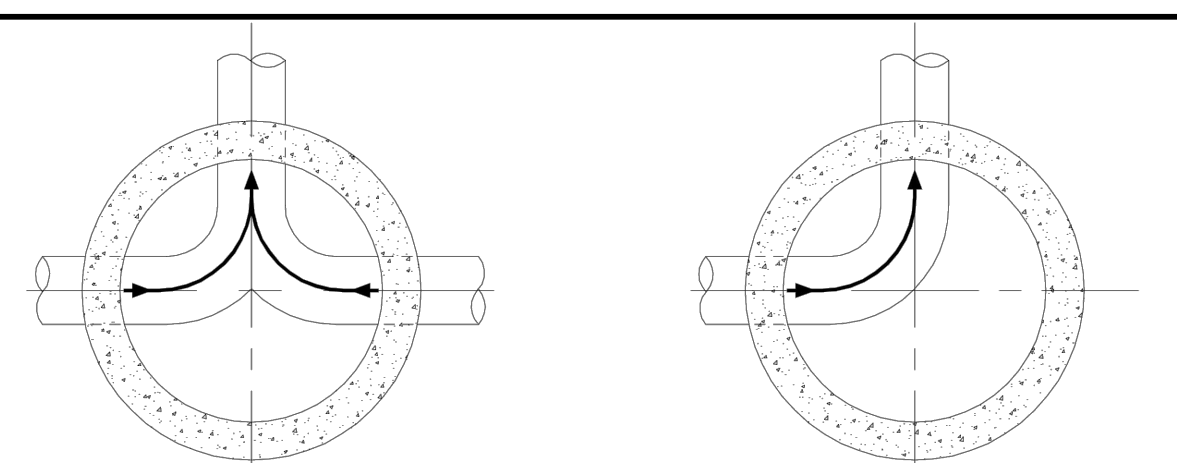

- NOTES:**
1. INVERT CHANNELS TO BE CONSTRUCTED FOR SMOOTH FLOW WITH NO OBSTRUCTIONS.
 2. SPILLWAYS SHALL BE CONSTRUCTED BETWEEN PIPES WITH DIFFERENT INVERT ELEVATIONS PROVIDING SMOOTH FLOWS.
 3. CHANNELS FOR FUTURE CONNECTIONS (STUBS) SHALL BE CONSTRUCTED FILLED WITH SAND & COVERED WITH 1" OF MORTAR.
 4. WHEN FLOW LINE DEFLECTS MORE THAN 45°, A DROP OF 0.10' IS REQUIRED.

ISSUED: 03/01/1994	DEPARTMENT OF PUBLIC UTILITIES STANDARD DETAIL	REVISED: 06/08/2014
DRAWN: EAM	MANHOLE FLOW PATTERNS	DRAWING NO. S-02
APPROVED: XXX		

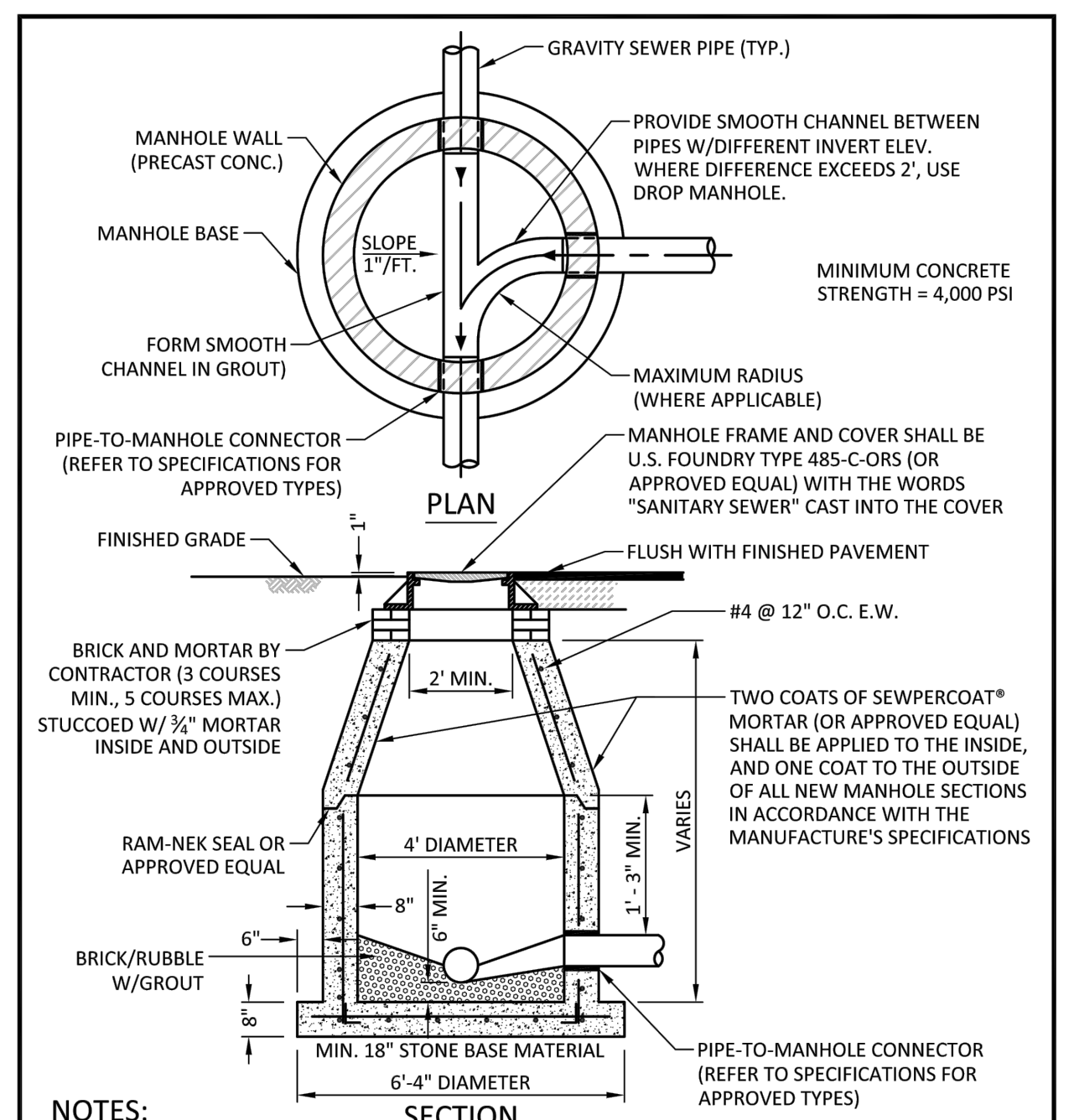

- NOTES:**
1. SHOP DRAWINGS SHOWING ALL DIMENSIONS, INCLUDING CONCRETE REINFORCEMENT AND BUOYANCY, SHALL BE SUBMITTED TO THE CITY PRIOR TO INSTALLATION.
 2. THE BOTTOM SLAB SHALL BE CAST MONOLITHICALLY WITH THE LOWER WALL SECTION TO A MINIMUM OF 3" ABOVE SLAB BASE.
 3. NO CONSTRUCTION JOINTS ARE ALLOWED BELOW ELEVATION +2.00 NAVD. ABOVE ELEVATION +2.00 NAVD CONSTRUCTION JOINTS ARE ALLOWED, IF ADEQUATE JOINTS WITH KEY-WAYS AND WATER STOPS ARE PROVIDED. SUBMIT SHOP DRAWINGS OF JOINT DETAILS TO THE ENGINEER FOR APPROVAL.

ISSUED: 03/01/1994	DEPARTMENT OF PUBLIC UTILITIES STANDARD DETAIL	REVISED: 07/18/2018
DRAWN: EAM	STANDARD PRECAST MANHOLE	DRAWING NO. S-03
APPROVED: XXX		

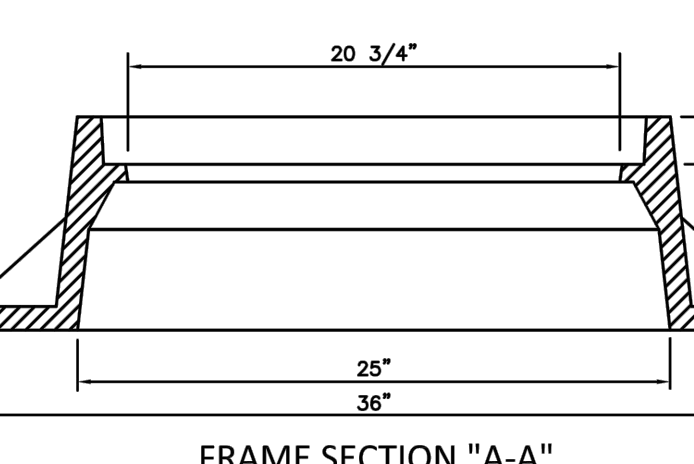
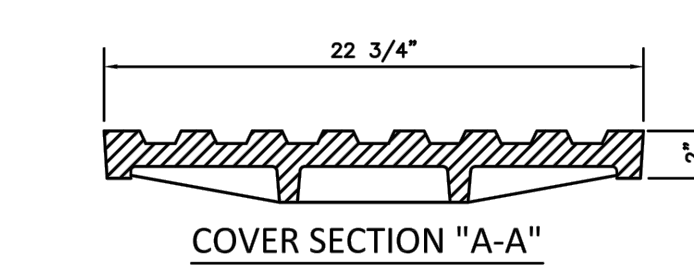
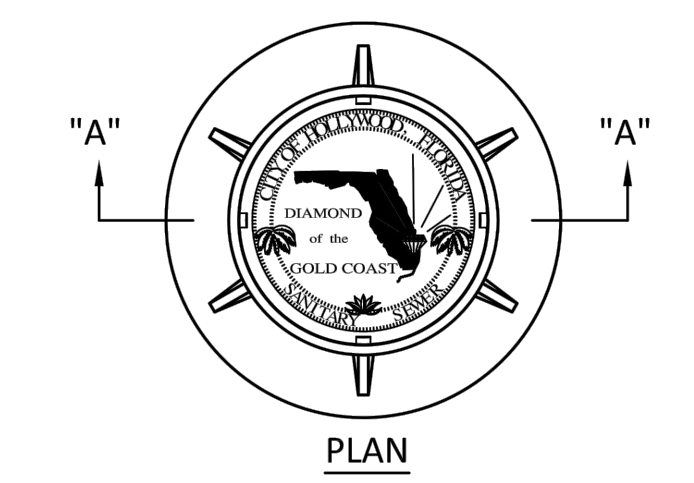

- NOTES:**
1. LETTERS ON COVER TO BE 3/8" HIGH, 1/4" TO 5/16" THICK AND FLUSH WITH TOP OF COVER.
 2. ALL BEARING SURFACES TO BE MACHINED.
 3. MINIMUM WEIGHTS: COVER - 160 LBS., TOTAL - 400 LBS.
 4. MANHOLE FRAME AND COVER SHALL BE U.S. FOUNDRY 485-C-ORS TYPE EL, WITH THE WORDS "SANITARY SEWER" CAST INTO THE COVER.

ISSUED: 03/01/1994	DEPARTMENT OF PUBLIC UTILITIES STANDARD DETAIL	REVISED: 06/08/2014
DRAWN: EAM	MANHOLE FRAME AND COVER CITY OF HOLLYWOOD	DRAWING NO. S-06.1
APPROVED: XXX		

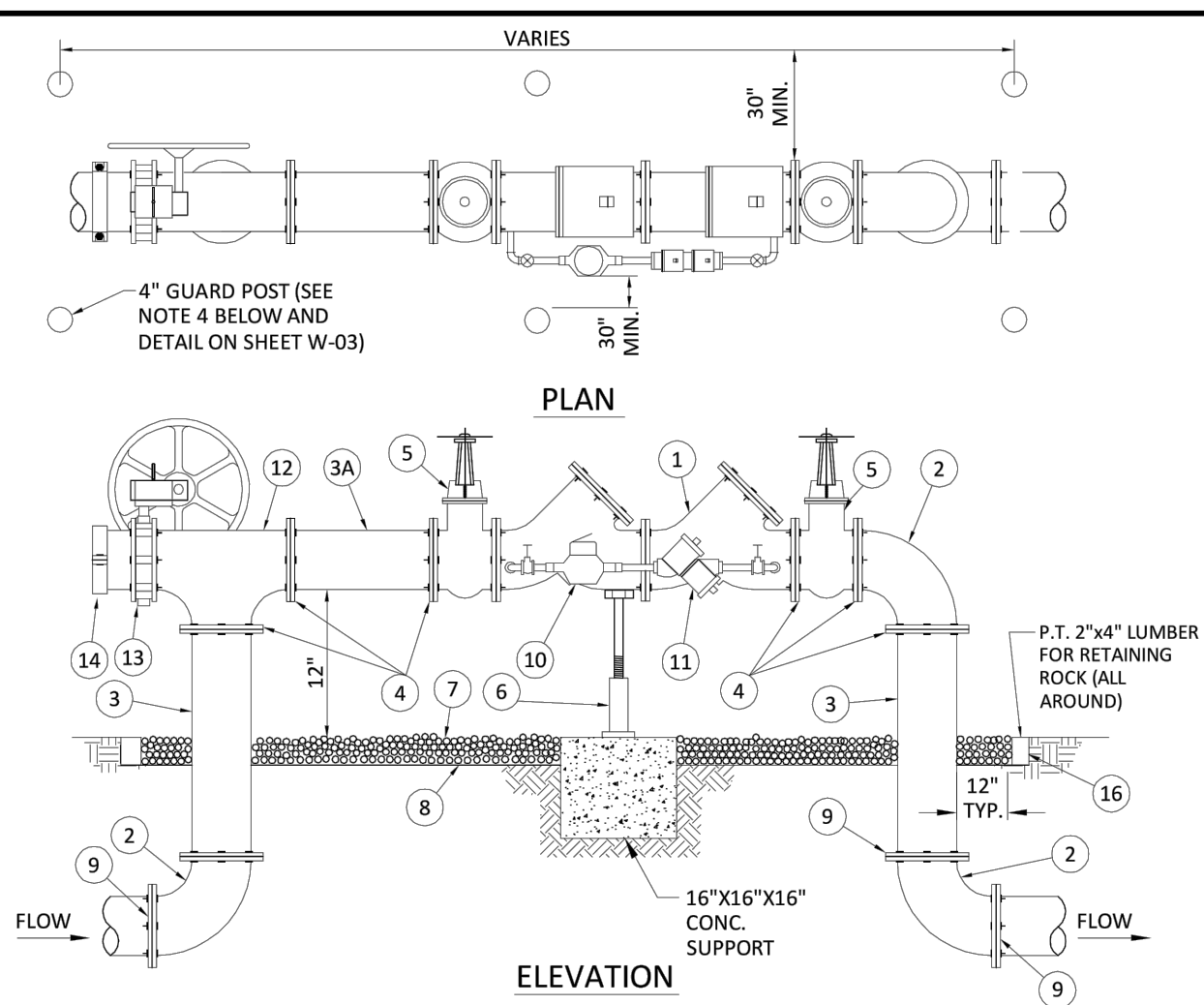

MATERIALS					
ITEM	QTY.	DESCRIPTION	ITEM	QTY.	DESCRIPTION
1	1	4", 6", 8" VALVE, DOUBLE CHECK	8	N/A	PLASTIC LINER/WEED STOP (5 MILS)
2	4	4", 6", 8" BEND-90°	9	4	RESTRAINED JOINTS
3	2	4", 6", 8" D.I.P. SPOOL PIECE	10	1	LOW FLOW METER
3A	1	4", 6", 8" D.I.P. SPOOL PIECE (24" LONG)	11	1	VALVE, BYPASS DOUBLE CHECK
4	10	4", 6", 8" FLANGE, D.I.P.	12	1	4", 6", 8" TEE
5	2	4", 6", 8" GATE VALVE (SEE NOTE 6)	13	1	4", 6", 8" BUTTERFLY VALVE (SUPERVISED CLOSED), CHAINED AND LOCKED
6	1	SCREW JACK (ANCHORED)	14	1	4", 6", 8" CAP
7	N/A	PEA GRAVEL (4" DEEP)			

- NOTES:**
1. FIELD ADJUST AND CUT ITEM 3 TO THE PROPER LENGTH.
 2. ALL PIPING SHALL BE D.I.P. C50/52 AS APPLICABLE TO MINIMUM STANDARDS.
 3. ALL LOW FLOW METER PIPING SHALL BE BRASS OR COPPER.
 4. PROTECTIVE 4" GALV. GUARD POSTS SHALL BE SPACED EVENLY APART AS SHOWN ABOVE OR IN ACCORDANCE WITH INSPECTOR'S DIRECTIONS.
 5. MAY USE 45° BENDS (SEE DETAIL W-05) WHEN WORKING AREA IS NOT LIMITED, AS DIRECTED BY CITY.
 6. GATE VALVES SHALL BE CHAINED AND LOCKED TOGETHER TO PREVENT TAMPERING.

ISSUED: 03/01/1994	DEPARTMENT OF PUBLIC UTILITIES STANDARD DETAIL	REVISED: 06/08/2014
DRAWN: EAM	TYPICAL 4", 6" AND 8" DOUBLE CHECK DETECTOR FOR FIRE SPRINKLER SERVICE W/B.V. CONNECTION (90° BENDS)	DRAWING NO. W-04
APPROVED: XXX		

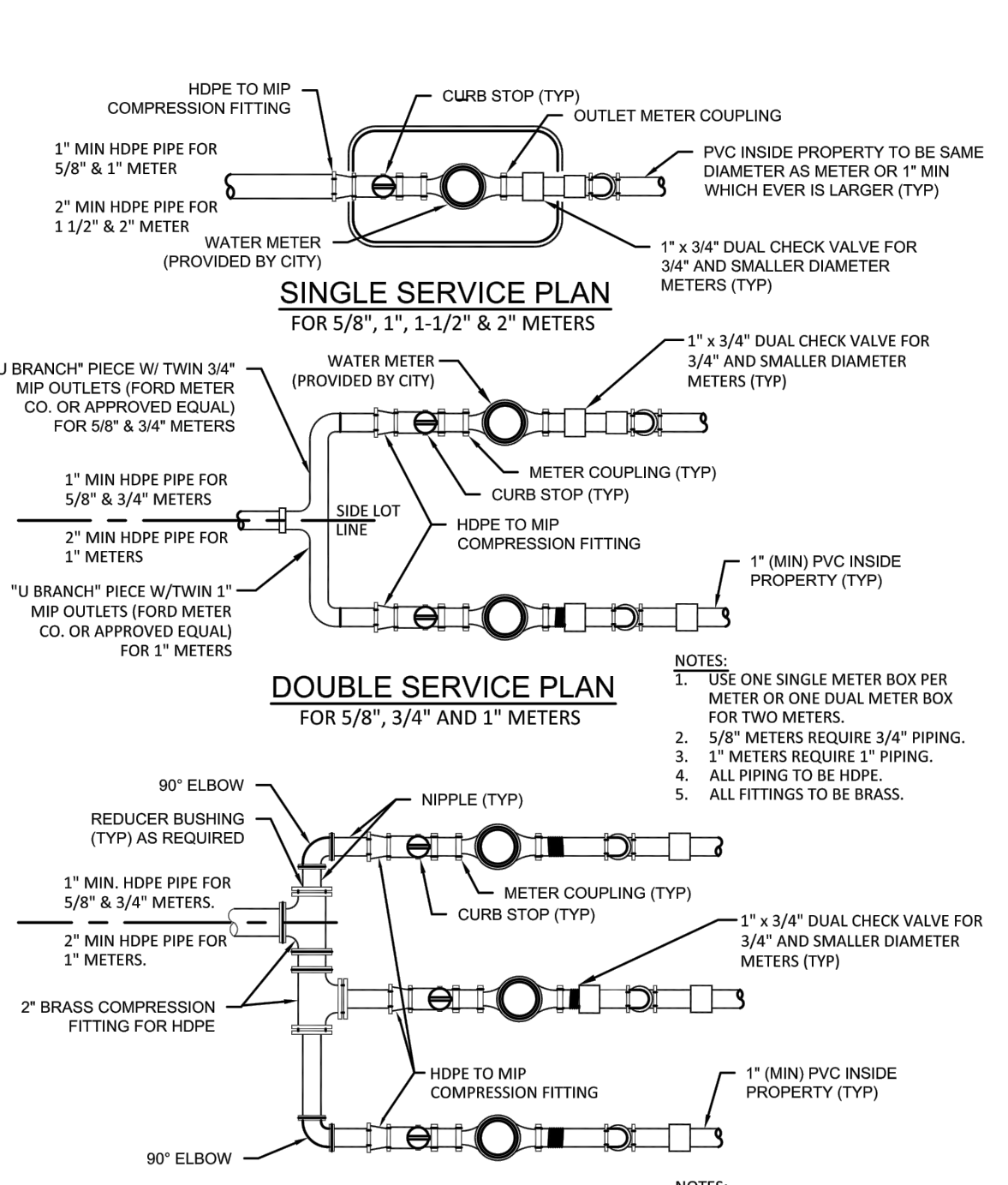

- NOTES:**
1. USE ONE SINGLE METER BOX PER METER OR ONE DUAL METER BOX FOR TWO METERS.
 2. 5/8" METERS REQUIRE 3/4" PIPING.
 3. 1" METERS REQUIRE 1" PIPING.
 4. ALL PIPING TO BE HDPE.
 5. ALL FITTINGS TO BE BRASS.

ISSUED: 03/01/1994	DEPARTMENT OF PUBLIC UTILITIES STANDARD DETAIL	REVISED: 11/06/2017
DRAWN: EAM	TYPICAL 5/8", 1", 1-1/2" AND 2" METER INSTALLATION	DRAWING NO. W-06
APPROVED: XXX		

WATER METER SERVICE NOTES:

1. SUCCESSIVE TAPS INTO THE WATER MAIN SHALL BE SPACED NOT LESS THAN 18" ON CENTER.
2. P.E. TUBING SHALL BE IN ACCORDANCE WITH THE LATEST EDITION OF AWWA STANDARD C901, "POLYETHYLENE (PE) PRESSURE PIPE AND TUBING, 1/2 IN. (13mm) THROUGH 3 IN. (76 mm), FOR WATER SERVICE".
3. MINIMUM SERVICE PIPE DIAMETER SHALL BE 1" FOR SINGLE OR DUAL 3/8" OR SINGLE 1" DIAMETER METERS.
4. MINIMUM SERVICE PIPE DIAMETER SHALL BE 2" FOR SINGLE OR DUAL 1-1/2" OR SINGLE 2" DIAMETER METERS.
5. FOR METER DIAMETERS LARGER THAN 2", THE MINIMUM SERVICE PIPE DIAMETER SHALL BE THE SAME AS THE METER DIAMETER.
6. APPROVED COPPER TUBING MAY BE USED AT THE CITY'S DISCRETION.
7. FOR NEW METER INSTALLATIONS, ALL SADDLES, VALVES, PIPING, FITTINGS, CURB STOPS, METER VALVES, METER COUPLINGS, METER VALVES AND COVERS SHALL BE FURNISHED AND INSTALLED BY THE CONTRACTOR. THE EXISTING WATER METER TO BE RELOCATED AND INSTALLED BY THE CITY OF HOLLYWOOD (NEW ACCOUNTS).
8. FOR METER RELOCATIONS, ALL SADDLES, VALVES, PIPING, FITTINGS, CURB STOPS, METER VALVES, METER COUPLINGS, METER VALVES AND COVERS SHALL BE FURNISHED AND INSTALLED BY THE CONTRACTOR. THE EXISTING WATER METER TO BE RELOCATED AND INSTALLED BY THE CONTRACTOR.
9. FOR EXISTING METERS ABUTTING THE RIGHT-OF-WAY THAT ARE BEING DISCONNECTED FROM EXISTING MAINS AND RECONNECTED TO NEW MAINS, THE CONTRACTOR SHALL:
 - a. CUT AND PLUG THE EXISTING SERVICE LINE AT THE MAIN AND AT THE METER, AND REMOVE THE EXISTING BALL VALVE CURB STOP.
 - b. FURNISH AND INSTALL SERVICE SADDLE, CORPORATION STOP OR SERVICE VALVE AND VALVE BOX, PIPING AND FITTINGS UP TO AND INCLUDING THE BALL VALVE CURB STOP.
12. THE ELEVATION AT THE TOP OF THE METER BOX SHALL MATCH THE ELEVATION OF THE BACK OF SIDEWALK, WHENEVER PRACTICAL.
13. AS PART OF THE SERVICE INSTALLATION, THE CONTRACTOR SHALL RESTORE THE RIGHT-OF-WAY TO MATCH EXISTING CONDITIONS, INCLUDING ROADWAY PAVEMENT, PAVEMENT MARKINGS AND RPMs, CONCRETE CURBS, SIDEWALKS, RAMPS (INCLUDING DETECTABLE WARNING SURFACE), SODDING, AND ALL OTHER IMPROVEMENTS REMOVED OR DAMAGED DURING THE SERVICE INSTALLATION.
14. FOR UNPAVED AREAS, THE MINIMUM GROUND COVER ACCEPTED BY THE CITY IS SODDING.

ISSUED: 03/01/1994	DEPARTMENT OF PUBLIC UTILITIES STANDARD DETAIL	REVISED: 11/06/2017
DRAWN: EAM	WATER METER SERVICE NOTES FOR 5/8" THROUGH 2" METERS	DRAWING NO. W-07
APPROVED: XXX		

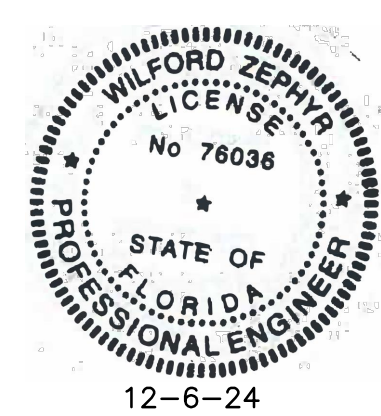

THIS ITEM HAS BEEN DIGITALLY SIGNED AND SEALED BY WILFORD ZEPHYR ON THE DATE ADJACENT TO THE SEAL.
PRINTED COPIES OF THIS DOCUMENT ARE NOT CONSIDERED SIGNED AND SEALED AND THE SIGNATURE MUST BE VERIFIED ON ANY ELECTRONIC COPIES.

UTILITIES DETAILS I
SCALE: N.T.S.

REVISIONS	
NO.	DATE

ZEPHYR ENGINEERING
WILFORD ZEPHYR, P.E.
HOLLYWOOD, FL
(786) 302-7693
wzephyr@zmail.com
CA#: 31158

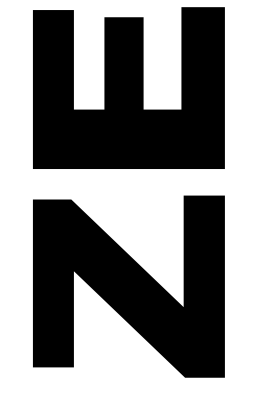

**2323 POLK BUILDING
A RESIDENTIAL CONDOMINIUM**
2323 POLK STREET
HOLLYWOOD, FLORIDA - 33020

P.E.#: 78036
DATE: 9/03/24
SCALE: N.T.S.
SHEET NO.: C10
10 OF 11
PROJECT NO.: 24-36

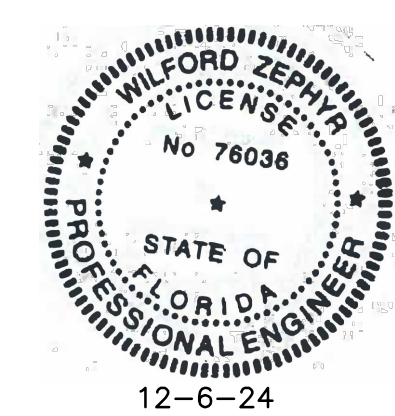
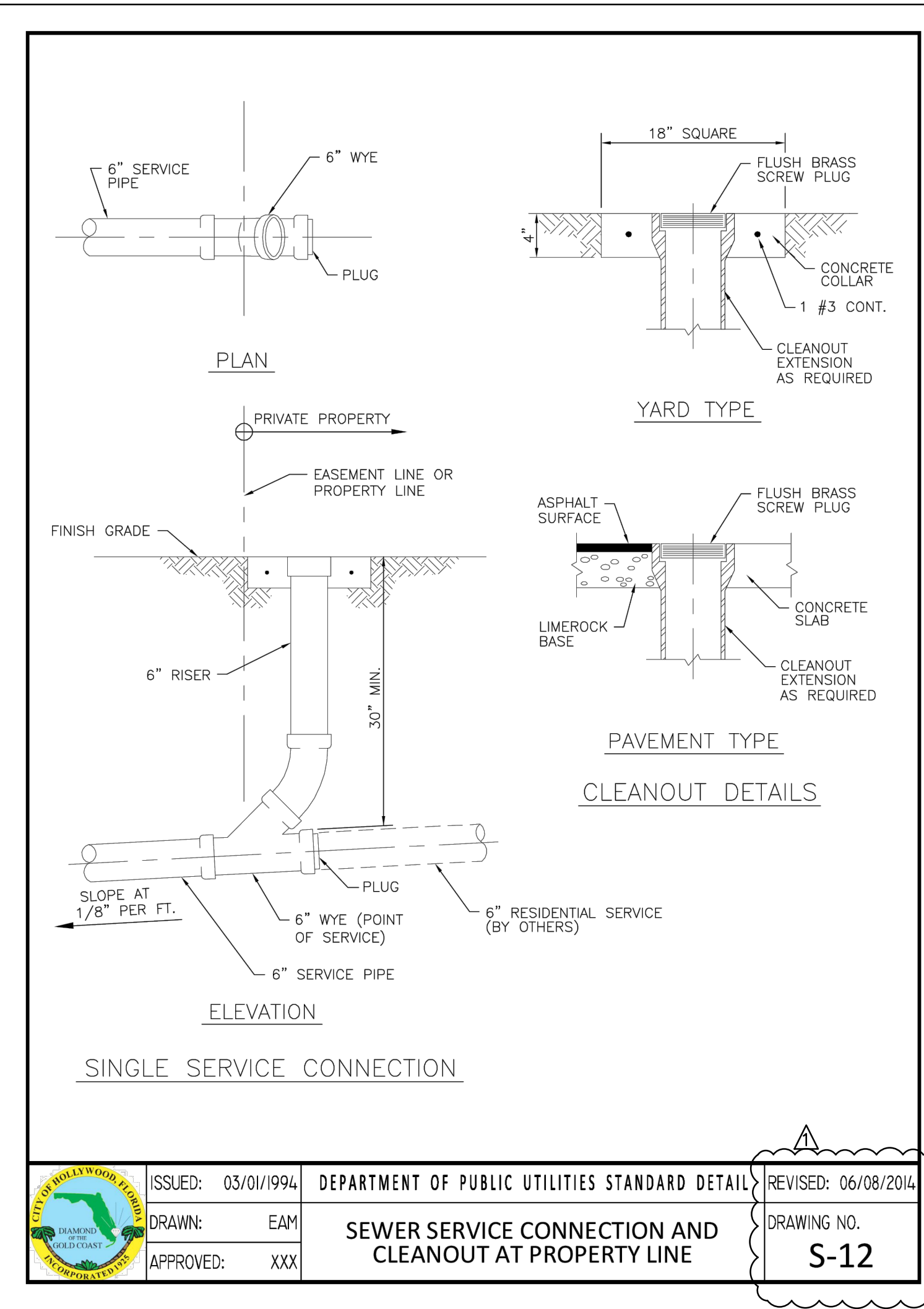
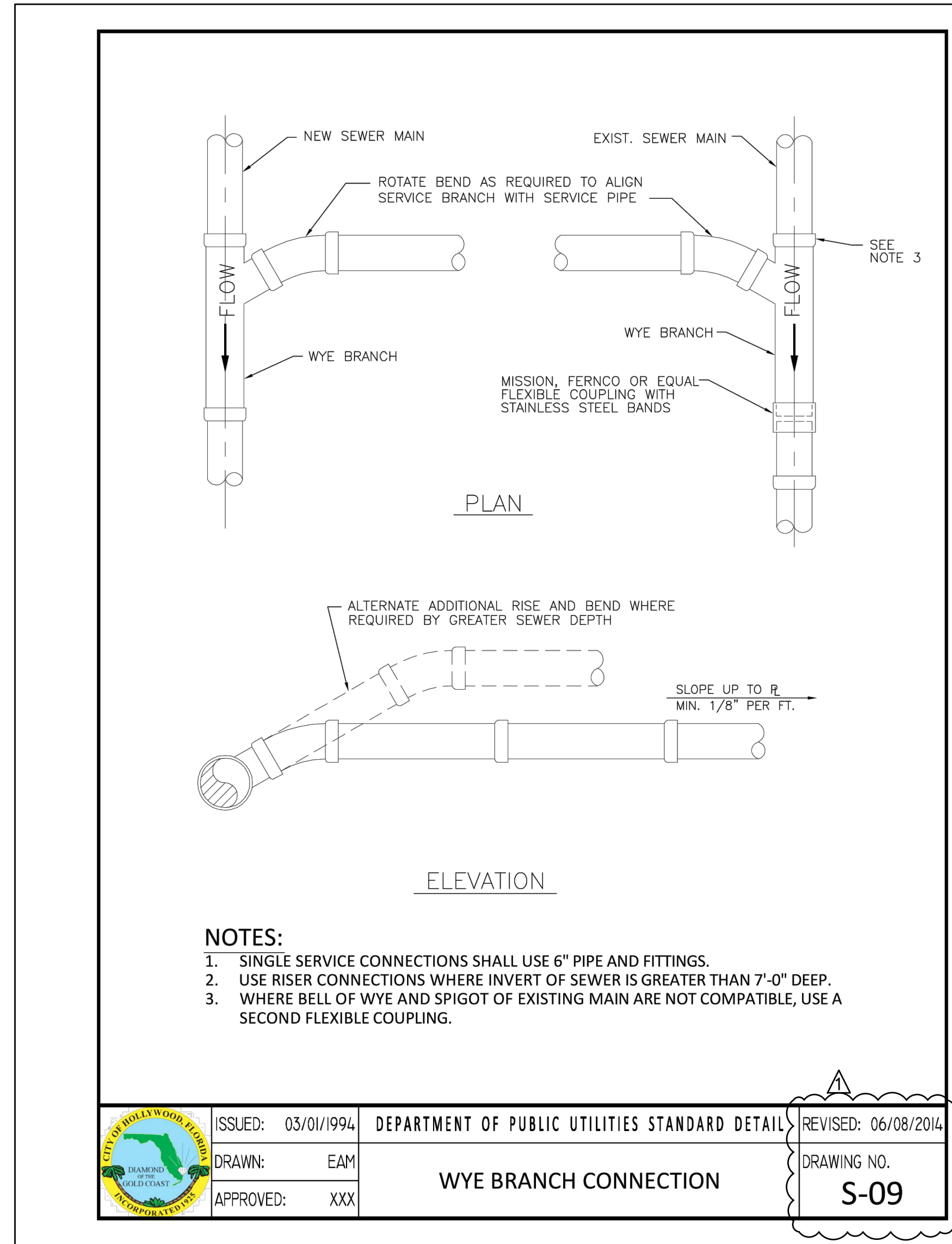

THIS ITEM HAS BEEN DIGITALLY SIGNED AND SEALED BY WILFORD ZEPHYR ON THE DATE ADJACENT TO THE SEAL.

PRINTED COPIES OF THIS DOCUMENT ARE NOT CONSIDERED SIGNED AND SEALED AND THE SIGNATURE MUST BE VERIFIED ON ANY ELECTRONIC COPIES.

UTILITIES DETAILS II

SCALE: N.T.S.

NO.	DATE	DESCRIPTION
1	12-4-24	TAC REVIEW COMMENTS

ZEPHYR ENGINEERING
 WILFORD ZEPHYR, P.E.
 HOLLYWOOD, FL
 (786) 302-7693
 wzephyr@gmail.com
 CA#: 31158

ZE

2323 POLK BUILDING
 A RESIDENTIAL CONDOMINIUM
 2323 POLK STREET
 HOLLYWOOD, FLORIDA - 33020

P.E.#: 76036
DATE: 9/03/24
SCALE: N.T.S.
SHEET NO.: C11
11 OF 11
PROJECT NO.: 24-36