

ELEVATION LEGEND		STUCCO REVEAL	MTL FRAME BANDING	MATERIAL LEGEND		
1	PAINTED STUCCO FINISH SW 6252 - ICE CUBE					
2	PAINTED STUCCO FINISH SW 7674 - PEPPERCORN	ELEVATION NOTES 1. ELEVATIONS, IF SHOWN, ARE BASED UPON THE NORTH AMERICAN VERTICAL DATUM OF 1988. X 5.4 DENOTES ELEVATIONS IN FEET. 2. ALL CHANGES TO THE DESIGN WILL REQUIRE PLANNING REVIEW AND MAY BE SUBJECT TO BOARD APPROVAL. 3. MAXIMUM BUILDING HEIGHT DOES NOT EXCEED 140'-0". 4. PLEASE SEE DIRECTION OF SLIDING GLASS WINDOWS AND DOORS PANELS ON PLANS. 5. SCUPPER SHOWN PER PLANS.				
3	PAINTED ARCH FRAME STUCCO FINISH SW 7005 - PURE WHITE					
4	8" CONCRETE SLAB EXTENSION, SEE OVERALL PLANS.					
5	BALCONY/TERRACE CONCRETE SLAB SW 7674 PEPPERCORN					
6	BALCONY RAILING, PERFORATED ALUM PANEL					
7	BALCONY RAILING, GLASS PANEL W/ SHOE					
8	WINDOW W/ ALUMINUM FRAME & IMPACT RESISTANT GLASS					
9	DOOR W/ ALUMINUM FRAME & IMPACT RESISTANT GLASS					
10	ALUMINUM STOREFRONT SYSTEM W/ IMPACT RESISTANT GLASS					
11	METAL FRAME, HORIZONTAL AND VERTICAL BANDING					
12	ARCHITECTURAL GARAGE VERTICAL SLATS					

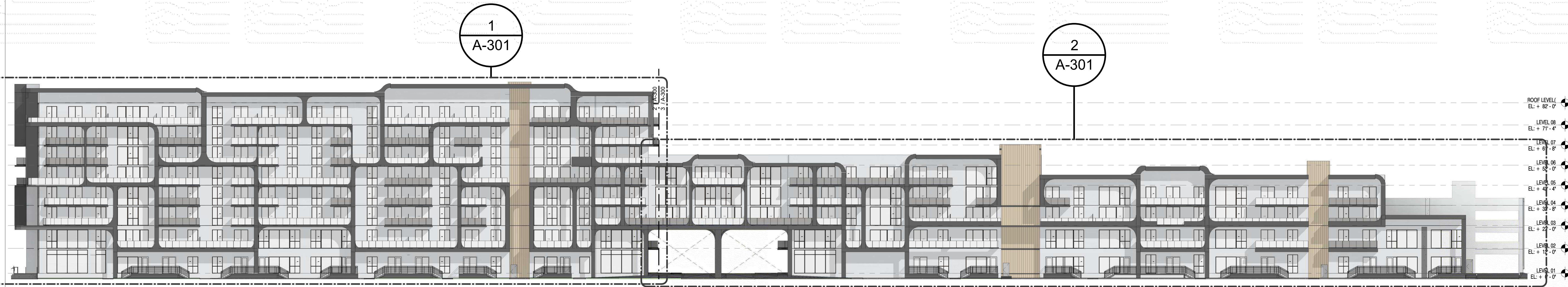

1 OVERALL NORTH ELEVATION
SCALE: 1" = 20'-0"

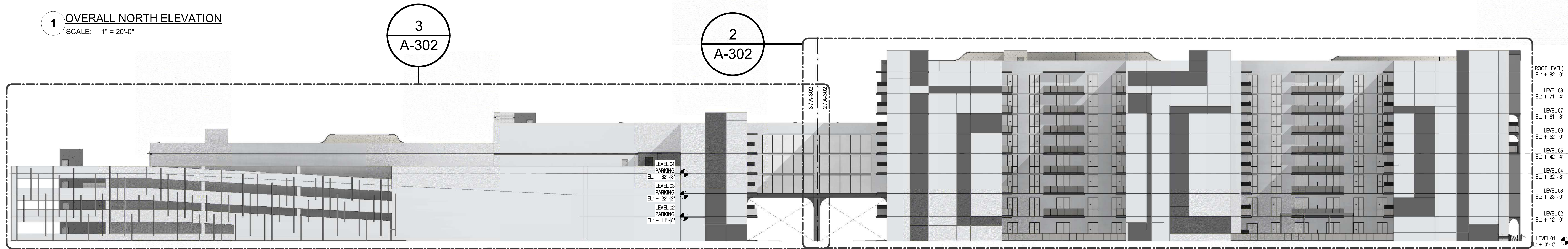

2 SOUTH - OVERALL ELEVATION
SCALE: 1" = 20'-0"

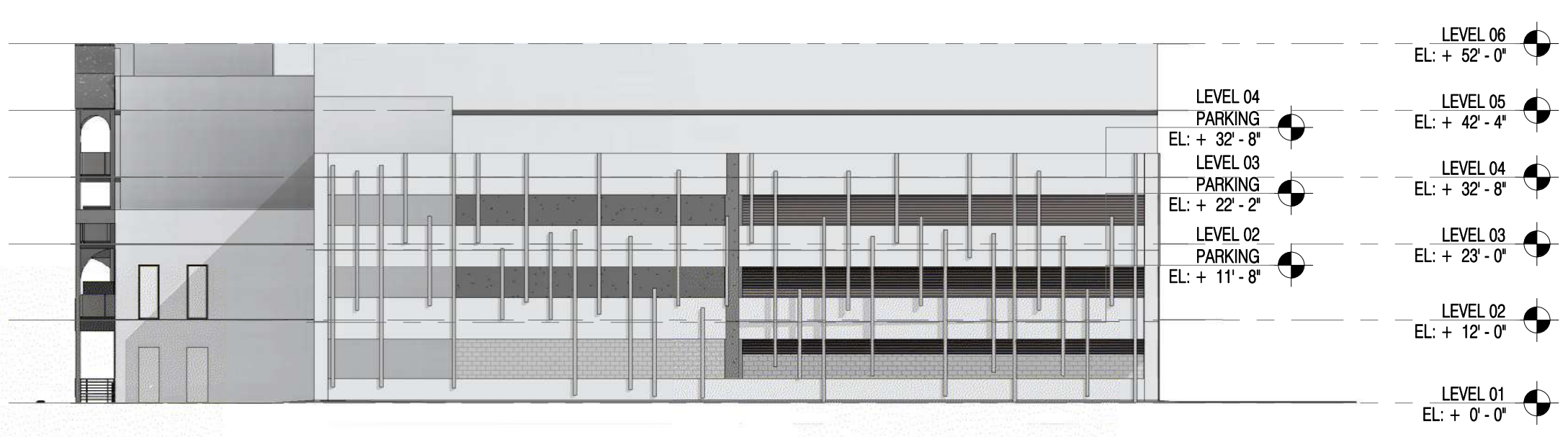

3 WEST - OVERALL ELEVATION
SCALE: 1" = 20'-0"

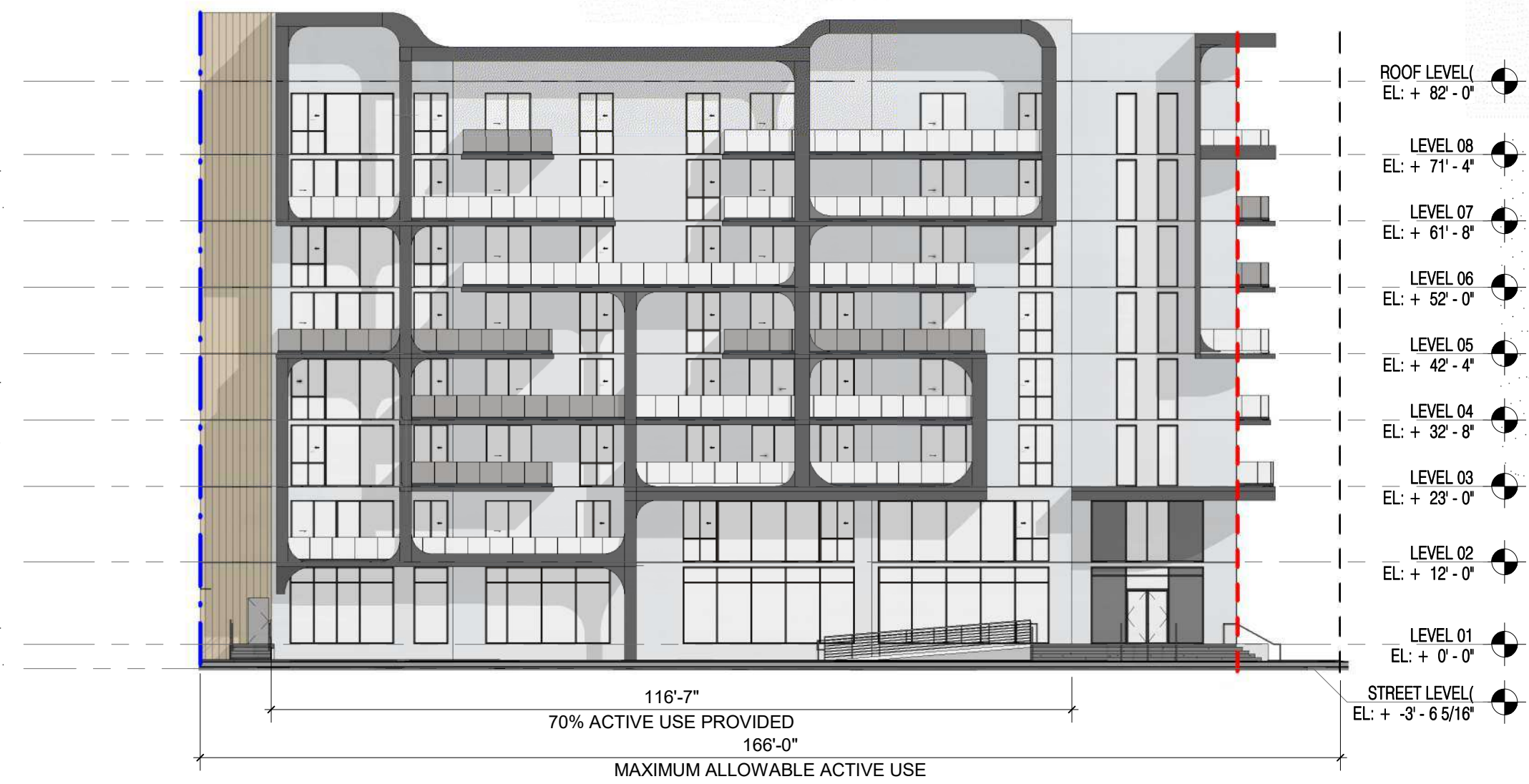

5 OVERALL EAST ELEVATION
SCALE: 1" = 20'-0"

REVISIONS:

DATE: 12.02.2025
DRAWINGS AND SPECIFICATIONS ARE INSTRUMENT OF PROFESSIONAL SERVICE. ARE AND SHALL REMAIN THE PROPERTY OF REALIZATION ARCHITECTS LLC. THE DOCUMENTS ARE NOT TO BE USED, IN WHOLE OR IN PART, FOR ANY OTHER PROJECTS OR PURPOSES, OR BY ANY OTHER PARTIES, THAN THOSE PROPERLY AUTHORIZED BY CONTRACT, WITHOUT THE SPECIFIC WRITTEN AUTHORIZATION OF REALIZATION ARCHITECTS LLC.

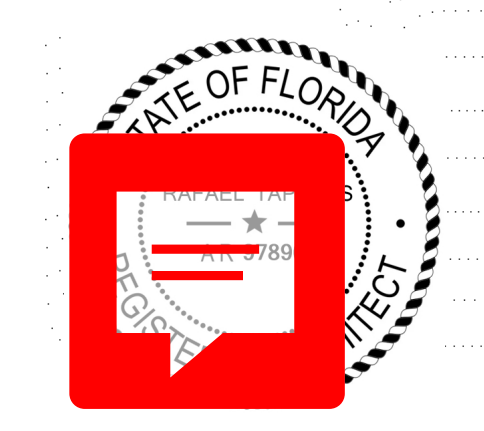

ELEVATION LEGEND		STUCCO REVEAL	MTL FRAME BANDING	MATERIAL LEGEND									
1	PAINTED STUCCO FINISH SW 6252 - ICE CUBE				1 - PAINTED STUCCO FINISH SHERWIN WILLIAMS 6252 ICE CUBE RGB: 227, 228, 230		2 - PAINTED STUCCO FINISH W/ ACCENT REVEAL SHERWIN WILLIAMS - 7674 PEPPERCORN RGB: 99, 99, 100		3 - PAINTED STUCCO FINISH W/ ACCENT REVEAL SHERWIN WILLIAMS - WOOD COLOR RGB: 99, 99, 100		4 - ARCHITECTURAL GARAGE VERTICAL SLATS BLACK FINISH RGB: 0, 0, 0		5 - BALCONY/TERRACE CONCRETE SLAB CONCRETE - FINNISHED SW - 7674 - PEPPERCORN RGB: 99, 99, 100
2	PAINTED STUCCO FINISH SW 7674 - PEPPERCORN			ELEVATION NOTES 1. ELEVATIONS, IF SHOWN, ARE BASED UPON THE NORTH AMERICAN VERTICAL DATUM OF 1988. X 5.4 DENOTES ELEVATIONS IN FEET. 2. ALL CHANGES TO THE DESIGN WILL REQUIRE PLANNING REVIEW AND MAY BE SUBJECT TO BOARD APPROVAL. 3. MAXIMUM BUILDING HEIGHT DOES NOT EXCEED 140'-0". 4. PLEASE SEE DIRECTION OF SLIDING GLASS WINDOWS AND DOORS PANELS ON PLANS. 5. SCUPPER SHOWN PER PLANS.				6 - RAILINGS - PERFORATED ALUMINUM PANELS FRAME COLOR: ALUMINUM - BLACK RGB: 0 / 0 / 0		7 - RAILINGS GLASS PANELS W/ SHOE FRAME COLOR: ALUMINUM - BLACK RGB: 0 / 0 / 0		8 & 9 - WINDOW AND DOOR W/ ALUMINUM FRAME & IMPACT RESISTANT GLASS FRAME COLOR: ALUMINUM - DARK GRAY RGB: 50 / 50 / 50 GLASS COLOR: CLEAR	
3	PAINTED ARCH FRAME STUCCO FINISH SW 7005 - PURE WHITE												
4	8" CONCRETE SLAB EXTENSION. SEE OVERALL PLANS.												
5	BALCONY/TERRACE CONCRETE SLAB SW 7674 PEPPERCORN												
6	BALCONY RAILING, PERFORATED ALUM PANEL												
7	BALCONY RAILING, GLASS PANEL W/ SHOE												
8	WINDOW W/ ALUMINUM FRAME & IMPACT RESISTANT GLASS												
9	DOOR W/ ALUMINUM FRAME & IMPACT RESISTANT GLASS												
10	ALUMINUM STOREFRONT SYSTEM W/ IMPACT RESISTANT GLASS												
11	METAL FRAME, HORIZONTAL AND VERTICAL BANDING												
12	ARCHITECTURAL GARAGE VERTICAL SLATS												

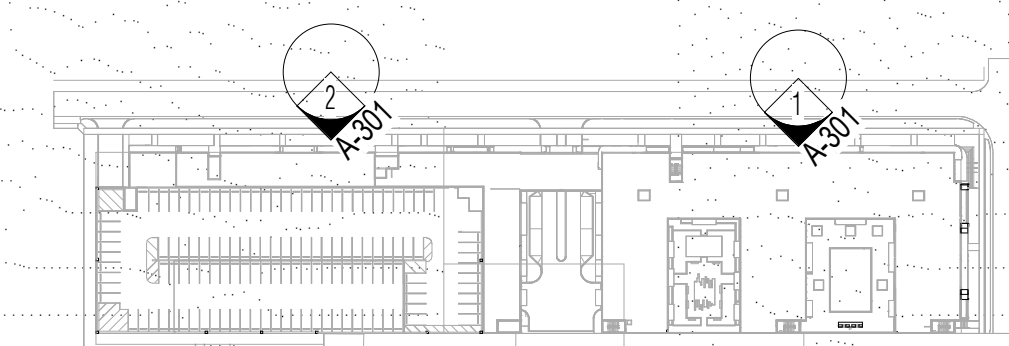

1 OVERALL BUILDING A NORTH ELEVATION
SCALE: 1/16" = 1'-0"

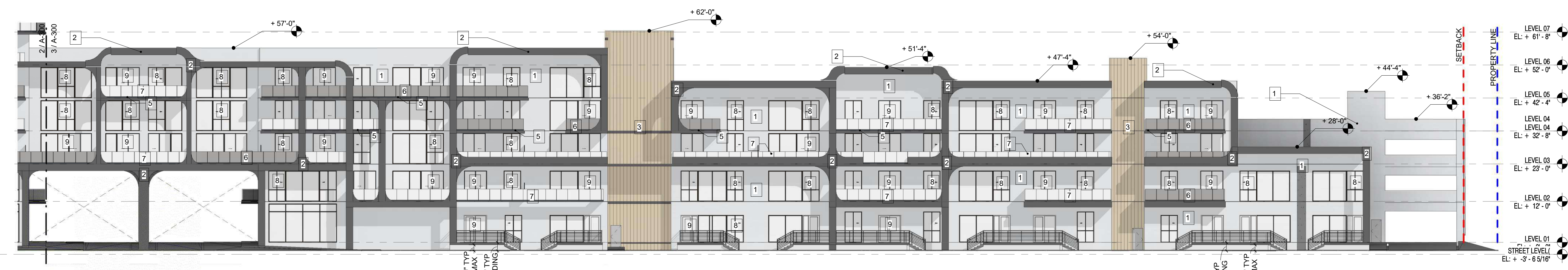

2 OVERALL BUILDING B NORTH ELEVATION
SCALE: 1/16" = 1'-0"

REVISIONS:

DATE: 12.23.2025
DRAWINGS AND SPECIFICATIONS ARE INSTRUMENT OF PROFESSIONAL SERVICE AND SHALL REMAIN THE PROPERTY OF REALIZATION ARCHITECTS LLC. THE DOCUMENTS ARE NOT TO BE USED, IN WHOLE OR IN PART, FOR ANY OTHER PROJECTS OR PURPOSES, OR BY ANY OTHER PARTIES, THAN THOSE PROPERLY AUTHORIZED BY CONTRACT, WITHOUT THE SPECIFIC WRITTEN AUTHORIZATION OF REALIZATION ARCHITECTS LLC.

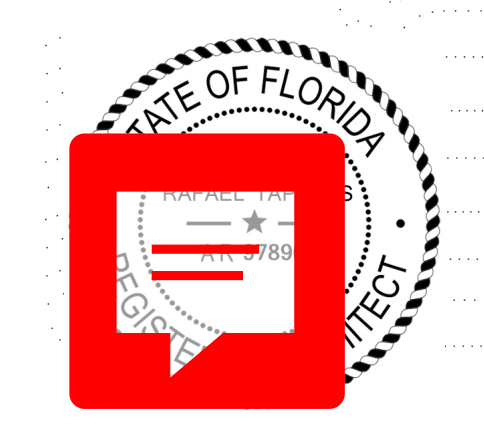

RAFAEL TAPANES AR97896
DISCIPLINE / SHEET TITLE:

ENLARGED NORTH ELEVATIONS

SCALE: AS SHOWN

SHEET NO:

ELEVATION LEGEND		STUCCO REVEAL	MTL FRAME BANDING	MATERIAL LEGEND				
1	PAINTED STUCCO FINISH SW 6252 - ICE CUBE							
2	PAINTED STUCCO FINISH SW 7674 - PEPPERCORN	ELEVATION NOTES 1. ELEVATIONS, IF SHOWN, ARE BASED UPON THE NORTH AMERICAN VERTICAL DATUM OF 1988. X 5.4 DENOTES ELEVATIONS IN FEET. 2. ALL CHANGES TO THE DESIGN WILL REQUIRE PLANNING REVIEW AND MAY BE SUBJECT TO BOARD APPROVAL. 3. MAXIMUM BUILDING HEIGHT DOES NOT EXCEED 140'-0". 4. PLEASE SEE DIRECTION OF SLIDING GLASS WINDOWS AND DOORS PANELS ON PLANS. 5. SCUPPER SHOWN PER PLANS.		6 - RAILINGS - PERFORATED ALUMINUM PANELS	7 - RAILINGS GLASS PANELS W/ SHOE	8 & 9 - WINDOW AND DOOR W/ ALUMINUM FRAME & IMPACT RESISTANT GLASS		
3	PAINTED ARCH FRAME STUCCO FINISH SW 7005 - PURE WHITE			FRAME COLOR: ALUMINUM - BLACK RGB: 0 / 0 / 0	FRAME COLOR: ALUMINUM - BLACK RGB: 0 / 0 / 0	FRAME COLOR: ALUMINUM - DARK GRAY RGB: 50 / 50 / 50	GLASS COLOR: CLEAR	
4	8" CONCRETE SLAB EXTENSION. SEE OVERALL PLANS.							
5	BALCONY/TERRACE CONCRETE SLAB SW 7674 PEPPERCORN							
6	BALCONY RAILING, PERFORATED ALUM PANEL							
7	BALCONY RAILING, GLASS PANEL W/ SHOE							
8	WINDOW W/ ALUMINUM FRAME & IMPACT RESISTANT GLASS							
9	DOOR W/ ALUMINUM FRAME & IMPACT RESISTANT GLASS							
10	ALUMINUM STOREFRONT SYSTEM W/ IMPACT RESISTANT GLASS							
11	METAL FRAME, HORIZONTAL AND VERTICAL BANDING							
12	ARCHITECTURAL GARAGE VERTICAL SLATS							



2 OVERALL BUILDING A SOUTH ELEVATION
SCALE: 1/16" = 1'-0"

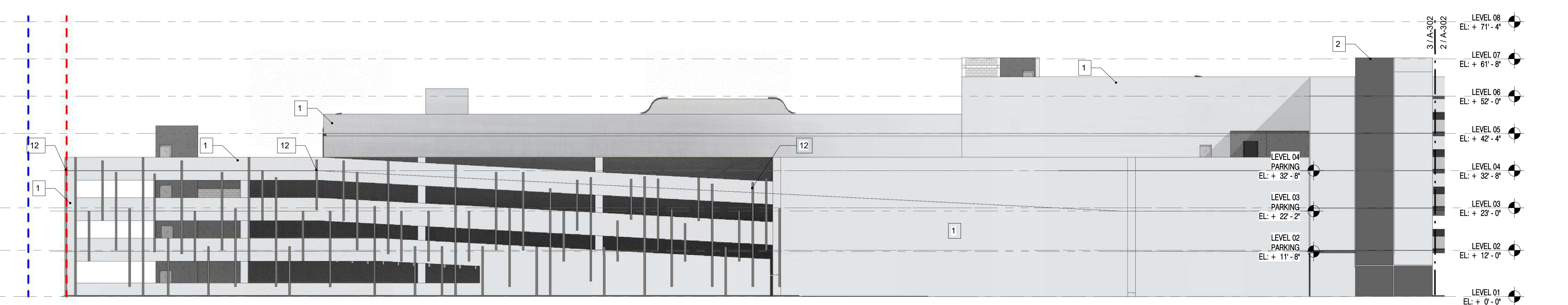

3 OVERALL BUILDING B SOUTH ELEVATION
SCALE: 1/16" = 1'-0"

REVISIONS:

DATE: 12.02.2025
DRAWINGS AND SPECIFICATIONS ARE RESTRICTION OF PROFESSIONAL SERVICE. ARE AND SHALL REMAIN THE PROPERTY OF REALIZATION ARCHITECTS LLC. THESE DOCUMENTS ARE NOT TO BE USED, IN WHOLE OR IN PART, FOR ANY OTHER PROJECTS OR PURPOSES, OR BY ANY OTHER PARTIES, THAN THOSE PROPERLY AUTHORIZED BY CONTRACT. WITHOUT THE SPECIFIC WRITTEN AUTHORIZATION OF REALIZATION ARCHITECTS LLC.

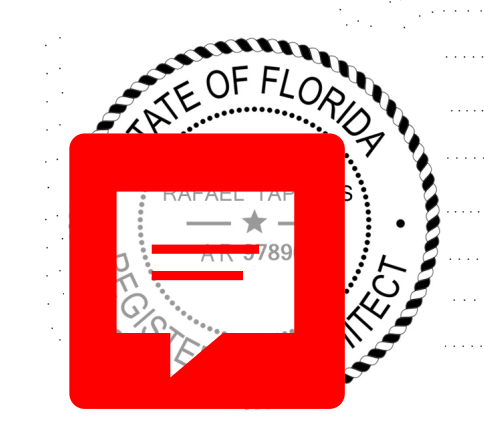

RAFAEL TAPANES AR97896

DISCIPLINE / SHEET TITLE:

ENLARGED SOUTH BUILDING ELEVATION

SCALE: AS SHOWN

SHEET NO:

A-302

ELEVATION LEGEND		STUCCO REVEAL	MTL FRAME BANDING	MATERIAL LEGEND									
1	PAINTED STUCCO FINISH SW 6252 - ICE CUBE				1 - PAINTED STUCCO FINISH SHERWIN WILLIAMS 6252 ICE CUBE RGB: 227, 228, 230		2 - PAINTED STUCCO FINISH W/ ACCENT REVEAL SHERWIN WILLIAMS - 7674 PEPPERCORN RGB: 99, 99, 100		3 - PAINTED STUCCO FINISH W/ ACCENT REVEAL SHERWIN WILLIAMS - WOOD COLOR RGB: 99, 99, 100		4 - ARCHITECTURAL GARAGE VERTICAL SLATS BLACK FINISH RGB: 0, 0, 0		5 - BALCONY/TERRACE CONCRETE SLAB CONCRETE - FINISHED SW - 7674 - PEPPERCORN RGB: 99, 99, 100
2	PAINTED STUCCO FINISH SW 7674 - PEPPERCORN			ELEVATION NOTES 1. ELEVATIONS, IF SHOWN, ARE BASED UPON THE NORTH AMERICAN VERTICAL DATUM OF 1988. X 5.4 DENOTES ELEVATIONS IN FEET. 2. ALL CHANGES TO THE DESIGN WILL REQUIRE PLANNING REVIEW AND MAY BE SUBJECT TO BOARD APPROVAL. 3. MAXIMUM BUILDING HEIGHT DOES NOT EXCEED 140'-0". 4. PLEASE SEE DIRECTION OF SLIDING GLASS WINDOWS AND DOORS PANELS ON PLANS. 5. SCUPPER SHOWN PER PLANS.			6 - RAILINGS - PERFORATED ALUMINUM PANELS FRAME COLOR: ALUMINUM - BLACK RGB: 0 / 0 / 0		7 - RAILINGS GLASS PANELS W/ SHOE FRAME COLOR: ALUMINUM - BLACK RGB: 0 / 0 / 0		8 & 9 - WINDOW AND DOOR W/ ALUMINUM FRAME & IMPACT RESISTANT GLASS FRAME COLOR: ALUMINUM - DARK GRAY RGB: 50 / 50 / 50 GLASS COLOR: CLEAR		
3	PAINTED ARCH FRAME STUCCO FINISH SW 7005 - PURE WHITE												
4	8" CONCRETE SLAB EXTENSION. SEE OVERALL PLANS.												
5	BALCONY/TERRACE CONCRETE SLAB SW 7674 PEPPERCORN												
6	BALCONY RAILING, PERFORATED ALUM PANEL												
7	BALCONY RAILING, GLASS PANEL W/ SHOE												
8	WINDOW W/ ALUMINUM FRAME & IMPACT RESISTANT GLASS												
9	DOOR W/ ALUMINUM FRAME & IMPACT RESISTANT GLASS												
10	ALUMINUM STOREFRONT SYSTEM W/ IMPACT RESISTANT GLASS												
11	METAL FRAME, HORIZONTAL AND VERTICAL BANDING												
12	ARCHITECTURAL GARAGE VERTICAL SLATS												



1701 PONCE DE LEON BLVD | SUITE 201
CORAL GABLES, FLORIDA 33134
o - 305.284.7325
e - ra@realizationarchitects.com
w - www.realizationarchitects.com

CLIENT / PROJECT:



DIXIE HWY APARTMENTS
400 S DIXIE HIGHWAY
HOLLYWOOD FLORIDA, 33020

CONSULTANTS:

CIVIL
BETANCOURT ENGINEERING &
CONSULTING
786.525.4954
KEVIN@BETANCOURTEC.COM

LANDSCAPE
WITKIN HULTS + PARTNERS
307 S 21ST AVE
HOLLYWOOD, FL 33020
954.923.9851
CHRIS@WITKINDSIGN.COM

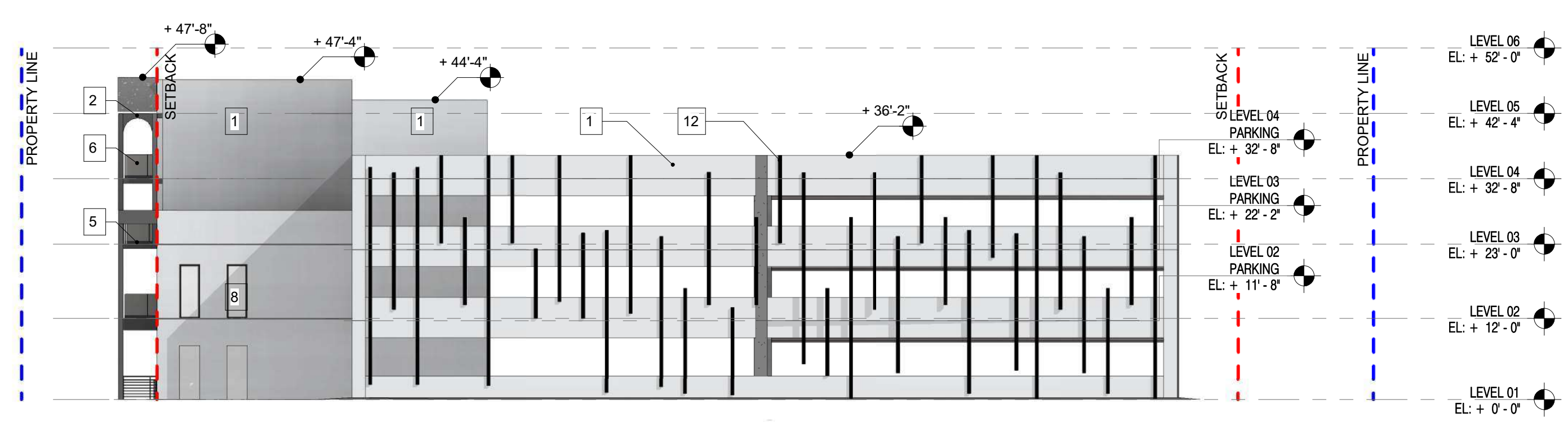
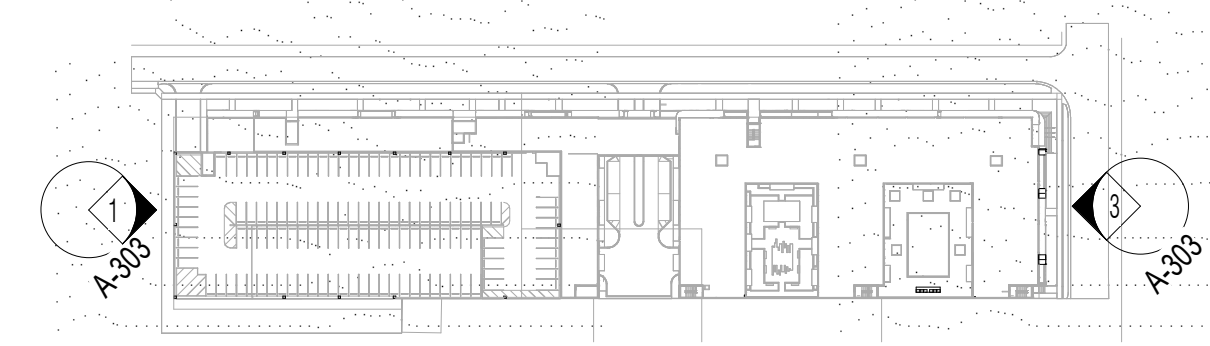

1 WEST - ELEVATION - ENLARGED
SCALE: 1/16" = 1'-0"

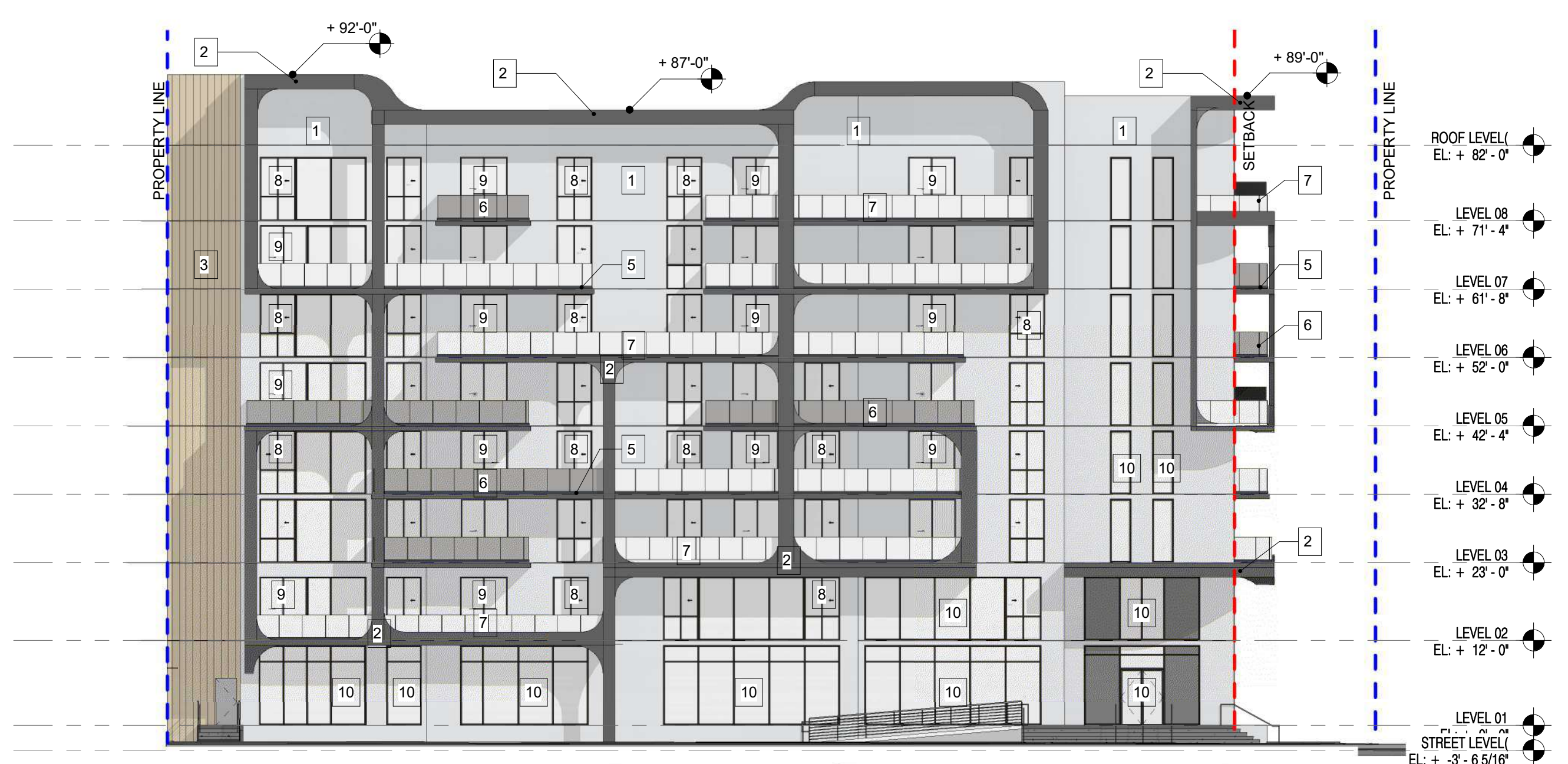

3 EAST - ELEVATION - ENLARGED
SCALE: 1/16" = 1'-0"

REVISIONS:

DATE: 12.02.2025
DRAWINGS AND SPECIFICATIONS ARE RESTRICTION OF PROFESSIONAL SERVICE AND SHALL REMAIN THE PROPERTY OF REALIZATION ARCHITECTS LLC. THESE DOCUMENTS ARE NOT TO BE USED, IN WHOLE OR IN PART, FOR ANY OTHER PROJECTS OR PURPOSES, OR ANY OTHER PARTIES, THAN THOSE PROPERLY AUTHORIZED BY CONTRACT, WITHOUT THE SPECIFIC WRITTEN AUTHORIZATION OF REALIZATION ARCHITECTS LLC.

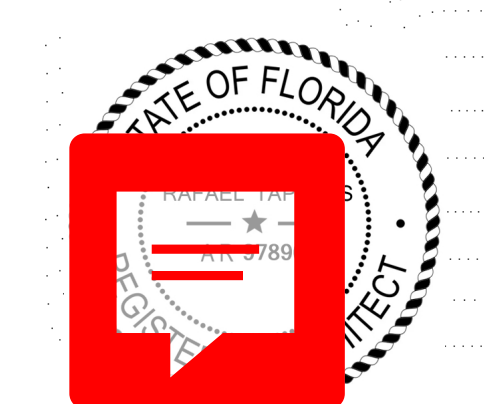

RAFAEL TAPANES AR97896

DISCIPLINE / SHEET TITLE:

ENLARGED WEST AND EAST ELEVATION

SCALE: AS SHOWN

SHEET NO:

A-303

ELEVATION LEGEND		STUCCO REVEAL	MTL FRAME BANDING	MATERIAL LEGEND					
1	PAINTED STUCCO FINISH SW 6252 - ICE CUBE			<p>1 - PAINTED STUCCO FINISH SHERWIN WILLIAMS 6252 ICE CUBE RGB: 227, 228, 230</p>	<p>2 - PAINTED STUCCO FINISH W/ ACCENT REVEAL SHERWIN WILLIAMS - 7674 PEPPERCORN RGB: 99, 99, 100</p>	<p>3 - PAINTED STUCCO FINISH W/ ACCENT REVEAL SHERWIN WILLIAMS - WOOD COLOR RGB: 99, 99, 100</p>	<p>4 - ARCHITECTURAL GARAGE VERTICAL SLATS BLACK FINISH RGB: 0, 0, 0</p>	<p>5 - BALCONY/TERRACE CONCRETE SLAB CONCRETE - FINISHED SW - 7674 - PEPPERCORN RGB: 99, 99, 100</p>	
2	PAINTED STUCCO FINISH SW 7674 - PEPPERCORN			<p>ELEVATION NOTES</p> <p>1. ELEVATIONS, IF SHOWN, ARE BASED UPON THE NORTH AMERICAN VERTICAL DATUM OF 1988. X 5.4 DENOTES ELEVATIONS IN FEET.</p> <p>2. ALL CHANGES TO THE DESIGN WILL REQUIRE PLANNING REVIEW AND MAY BE SUBJECT TO BOARD APPROVAL.</p> <p>3. MAXIMUM BUILDING HEIGHT DOES NOT EXCEED 140'-0".</p> <p>4. PLEASE SEE DIRECTION OF SLIDING GLASS WINDOWS AND DOORS PANELS ON PLANS.</p> <p>5. SCUPPER SHOWN PER PLANS.</p>					
3	PAINTED ARCH FRAME STUCCO FINISH SW 7005 - PURE WHITE					<p>6 - RAILINGS - PERFORATED ALUMINUM PANELS FRAME COLOR: ALUMINUM - BLACK RGB: 0 / 0 / 0</p>	<p>7 - RAILINGS GLASS PANELS W/ SHOE FRAME COLOR: ALUMINUM - BLACK RGB: 0 / 0 / 0</p>	<p>8 & 9 - WINDOW AND DOOR W/ ALUMINUM FRAME & IMPACT RESISTANT GLASS FRAME COLOR: ALUMINUM - DARK GRAY RGB: 50 / 50 / 50 GLASS COLOR: CLEAR</p>	
4	8" CONCRETE SLAB EXTENSION, SEE OVERALL PLANS.								
5	BALCONY/TERRACE CONCRETE SLAB SW 7674 PEPPERCORN								
6	BALCONY RAILING, PERFORATED ALUM PANEL								
7	BALCONY RAILING, GLASS PANEL W/ SHOE								
8	WINDOW W/ ALUMINUM FRAME & IMPACT RESISTANT GLASS								
9	DOOR W/ ALUMINUM FRAME & IMPACT RESISTANT GLASS								
10	ALUMINUM STOREFRONT SYSTEM W/ IMPACT RESISTANT GLASS								
11	METAL FRAME, HORIZONTAL AND VERTICAL BANDING								
12	ARCHITECTURAL GARAGE VERTICAL SLATS								

RA REALIZATION ARCHITECTS
 1701 PONCE DE LEON BLVD | SUITE 201
 CORAL GABLES, FLORIDA 33134
 P - 305.284.7325
 E - ra@realizationarchitects.com
 W - www.realizationarchitects.com

CLIENT / PROJECT:
BRIDGE ASSET MANAGEMENT

DIXIE HWY APARTMENTS
 400 S DIXIE HIGHWAY
 HOLLYWOOD FLORIDA, 33020

CONSULTANTS:
 CIVIL
 BETANCOURT ENGINEERING & CONSULTING
 786.525.4954
 KEVIN@BETANCOURTEC.COM

LANDSCAPE
 WITKIN HULTS + PARTNERS
 307 S 21ST AVE
 HOLLYWOOD, FL 33020
 954.923.9851
 CHRIS@WITKINDSIGN.COM

REVISIONS:

DATE: 12.02.2025

DRAWINGS AND SPECIFICATIONS ARE INSTRUMENT OF PROFESSIONAL SERVICE AND SHALL REMAIN THE PROPERTY OF REALIZATION ARCHITECTS LLC. THESE DOCUMENTS ARE NOT TO BE USED, IN WHOLE OR IN PART, FOR ANY OTHER PROJECTS OR PURPOSES, OR BY ANY OTHER PARTIES, THAN THOSE PROPERLY AUTHORIZED BY CONTRACT, WITHOUT THE SPECIFIC WRITTEN AUTHORIZATION OF REALIZATION ARCHITECTS LLC.

RAFAEL TAPANES AR97896

DISCIPLINE / SHEET TITLE:
 ENLARGED COURTYARD ELEVATIONS

SCALE: AS SHOWN

SHEET NO:
A-304

