

[illegible]







J:\CAD\23-29\CAD\_Files\23-29\_DETAILS.dwg - 5/23/2024 8:04 AM

#### GENERAL NOTES:

1. THE INFORMATION PROVIDED IN THESE DRAWINGS IS SOLELY TO ASSIST THE CONTRACTOR IN ASSESSING THE NATURE AND EXTENT OF CONDITIONS WHICH WILL BE ENCOUNTERED DURING THE COURSE OF THE WORK. THE CONTRACTORS ARE DIRECTED, PRIOR TO BIDDING, TO CONDUCT WHATEVER INVESTIGATIONS THEY DEEM NECESSARY TO ARRIVE AT THEIR OWN CONCLUSIONS REGARDING THE ACTUAL CONDITIONS THAT WILL BE ENCOUNTERED, AND UPON WHICH BIDS WILL BE BASED.
2. ALL CONSTRUCTION AND MATERIALS SHALL CONFORM TO APPLICABLE STANDARDS AND SPECIFICATIONS OF THE CITY OF HOLLYWOOD DEPARTMENT OF DEVELOPMENT SERVICES, ENGINEERING, TRANSPORTATION & MOBILITY DIVISION, AND OTHER LOCAL, STATE AND NATIONAL CODES, WHERE APPLICABLE.
3. LOCATIONS, ELEVATIONS, SIZES, MATERIALS, ALIGNMENTS, AND DIMENSIONS OF EXISTING FACILITIES, UTILITIES AND OTHER FEATURES ARE SHOWN ACCORDING TO THE BEST INFORMATION AVAILABLE AT THE TIME OF THE PREPARATION OF THESE PLANS, AND DO NOT PURPORT TO BE ABSOLUTELY CORRECT. ALSO, THERE MAY HAVE BEEN OTHER IMPROVEMENTS, UTILITIES, ETC., WITHIN THE PROJECT AREA WHICH WERE CONSTRUCTED AFTER THE PREPARATION OF THESE PLANS AND/OR OF THE ORIGINAL SITE SURVEY. THE CONTRACTOR SHALL VERIFY THE LOCATIONS, ELEVATIONS, AND OTHER FEATURES AFFECTING HIS/HER WORK PRIOR TO CONSTRUCTION AND NOTIFY THE ENGINEER IMMEDIATELY WHEN THE CONTRACTOR BECOMES AWARE OF ANY ACTUAL CONDITIONS ARE DISCOVERED. THE ENGINEER ASSUMES NO RESPONSIBILITY FOR ANY FACILITIES SHOWN OR NOT SHOWN ON THE PLANS. THE CONTRACTOR SHALL MAKE AS NEEDED TO AVOID CONFLICT WITH EXISTING UTILITIES (NO ADDITIONAL COST SHALL BE PAID FOR THIS WORK). EXISTING UTILITIES SHALL BE MAINTAINED IN SERVICE DURING CONSTRUCTION UNLESS OTHERWISE APPROVED BY THE RESPECTIVE UTILITY OWNER.
4. THE CONTRACTOR IS REQUIRED TO OBTAIN ALL APPLICABLE CONSTRUCTION AND ENVIRONMENTAL PERMITS PRIOR TO THE START OF CONSTRUCTION.
5. THE CONTRACTOR SHALL NOTIFY PUBLIC UTILITIES AT LEAST 48 HOURS PRIOR TO BEGINNING CONSTRUCTION.
6. PRIOR TO THE COMMENCEMENT OF CONSTRUCTION AND INSTALLATION OF THE PROPOSED IMPROVEMENTS, IT IS THE CONTRACTOR'S RESPONSIBILITY TO OBTAIN ANY OTHER AGENCY SHOP DRAWING APPROVAL, IF REQUIRED.
7. ELEVATIONS SHALL BE IN FEET AND REFERENCED TO THE NORTH AMERICAN VERTICAL DATUM OF 1988 (NAVD 88).
8. CITY OF HOLLYWOOD SHALL NOT PROVIDE STAGING/STORAGE AREA. CONTRACTOR SHALL SECURE STAGING/STORAGE AREA AS NECESSARY FOR CONSTRUCTION WORK.
9. CONTRACTOR SHALL HALL AVOID EXCESSIVE STOCKPILE OF SOIL FOR DISPOSAL EVERY DAY. NO STOCKPILE SOIL IS ALLOWED TO BE LEFT ON THE CONSTRUCTION SITE OVER NIGHT.
10. CONTRACTOR SHALL CLEAN/SWEEP THE ROAD AT LEAST ONCE A DAY OR AS REQUIRED BY THE ENGINEER.
11. CONTRACTOR SHALL PROTECT CATCH BASINS WITHIN/ADJACENT TO THE CONSTRUCTION SITE AS REQUIRED BY NPDES REGULATIONS.
12. CITY OF HOLLYWOOD HAS A NOISE ORDINANCE (CHAPTER 100) WHICH PROHIBITS NOISE DURING CONSTRUCTION BEFORE 8:00 A.M. AND AFTER 6:00 P.M., MONDAY THROUGH SATURDAY AND ALL DAY SUNDAY.
13. SUITABLE EXCAVATED MATERIAL SHALL BE USED IN FILL AREAS. NO SEPARATE PAY ITEM FOR THIS WORK, INCLUDE COST IN OTHER ITEMS.
14. THE CONTRACTOR SHALL REPLACE ALL PAVING, STABILIZED EARTH, DRIVEWAYS, PARKING LOTS, SIDEWALKS, ETC. TO SATISFY THE INSTALLATION OF THE PROPOSED IMPROVEMENTS WITH THE SAME TYPE OF MATERIAL THAT WAS REMOVED DURING CONSTRUCTION.
15. THE CONTRACTOR SHALL NOT ENCRUSH INTO PRIVATE PROPERTY WITH PERSONNEL, MATERIAL OR EQUIPMENT. IN CASE WORK ON PRIVATE PROPERTY IS NEEDED, A CITY OF HOLLYWOOD "RIGHT OF ENTRY" FORM MUST BE SIGNED BY PROPERTY OWNER AND THE DIRECTOR OF DEVELOPMENT SERVICES. THE CONTRACTOR IS RESPONSIBLE TO MAINTAIN ACCESS AT ALL TIMES TO PRIVATE HOMES/BUSINESSES.
16. THE CONTRACTOR SHALL BE RESPONSIBLE FOR DAMAGE, REMOVAL, OR MODIFICATION, CAUSED BY ANY IRRIGATION SYSTEM (PRIVATE OR PUBLIC) ACCIDENTALLY OR PURPOSELY. THE CONTRACTOR SHALL REPLACE ANY DAMAGED, REMOVED OR MODIFIED IRRIGATION PIPES, SPRINKLER HEADS OR OTHER PERTINENT APPEARANCES TO MATCH OR EXCEED EXISTING CONDITIONS AT NO ADDITIONAL COST TO THE CITY.
17. MAIL BOXES, FENCES OR OTHER PRIVATE PROPERTY DAMAGED DURING THE CONSTRUCTION OF THE PROPOSED IMPROVEMENTS SHALL BE REPLACED TO MATCH OR EXCEED EXISTING CONDITION.

ISSUED: MAY 2023	DEPARTMENT OF DEVELOPMENT SERVICES ENGINEERING, TRANSPORTATION & MOBILITY DIVISION	REVISED: -
DRAWN: EG	GENERAL NOTES (1 OF 2)	DRAWING NO.: C-01
APPROVED: JG		

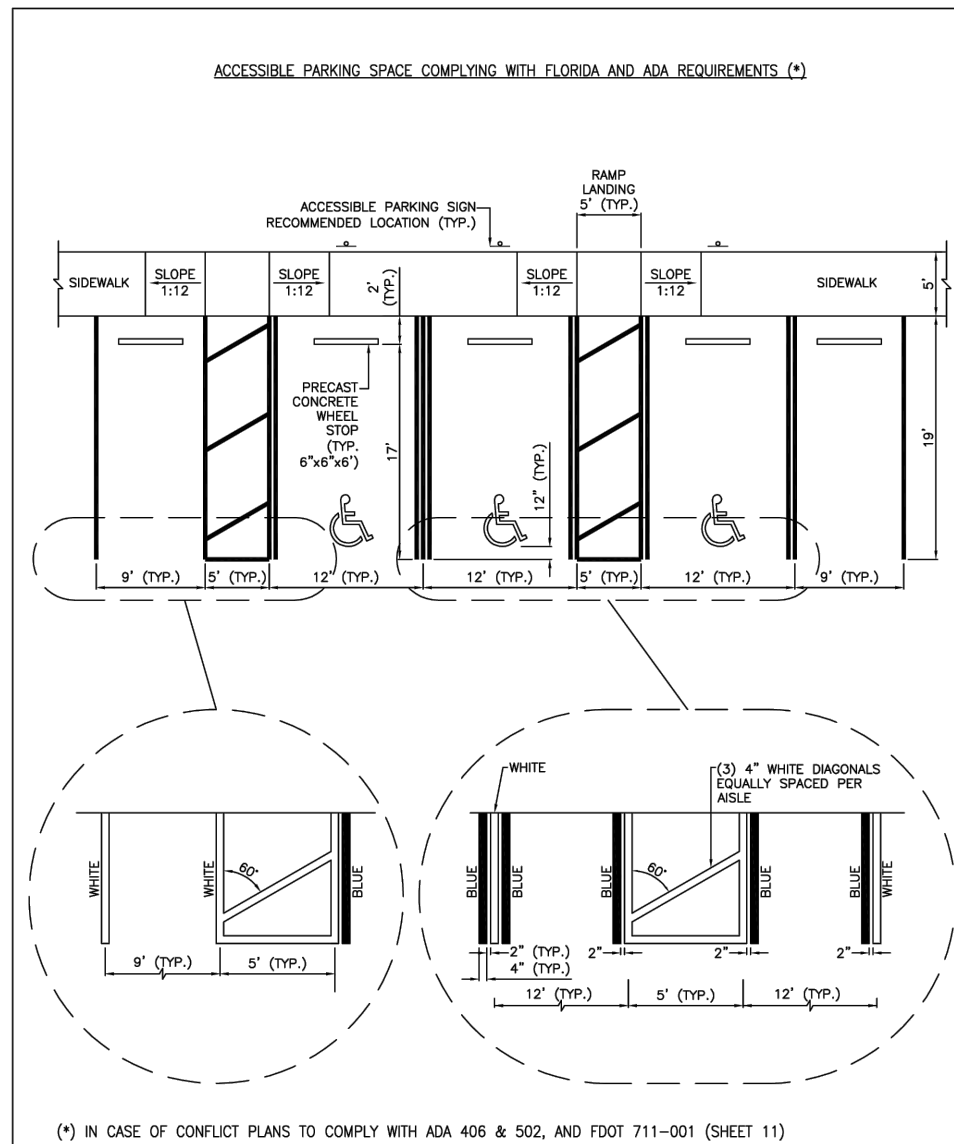

ISSUED: MAY 2023	DEPARTMENT OF DEVELOPMENT SERVICES ENGINEERING, TRANSPORTATION & MOBILITY DIVISION	REVISED: -
DRAWN: EG	ACCESSIBLE PARKING SPACE DETAILS (1 OF 2)	DRAWING NO.: C-21
APPROVED: JG		

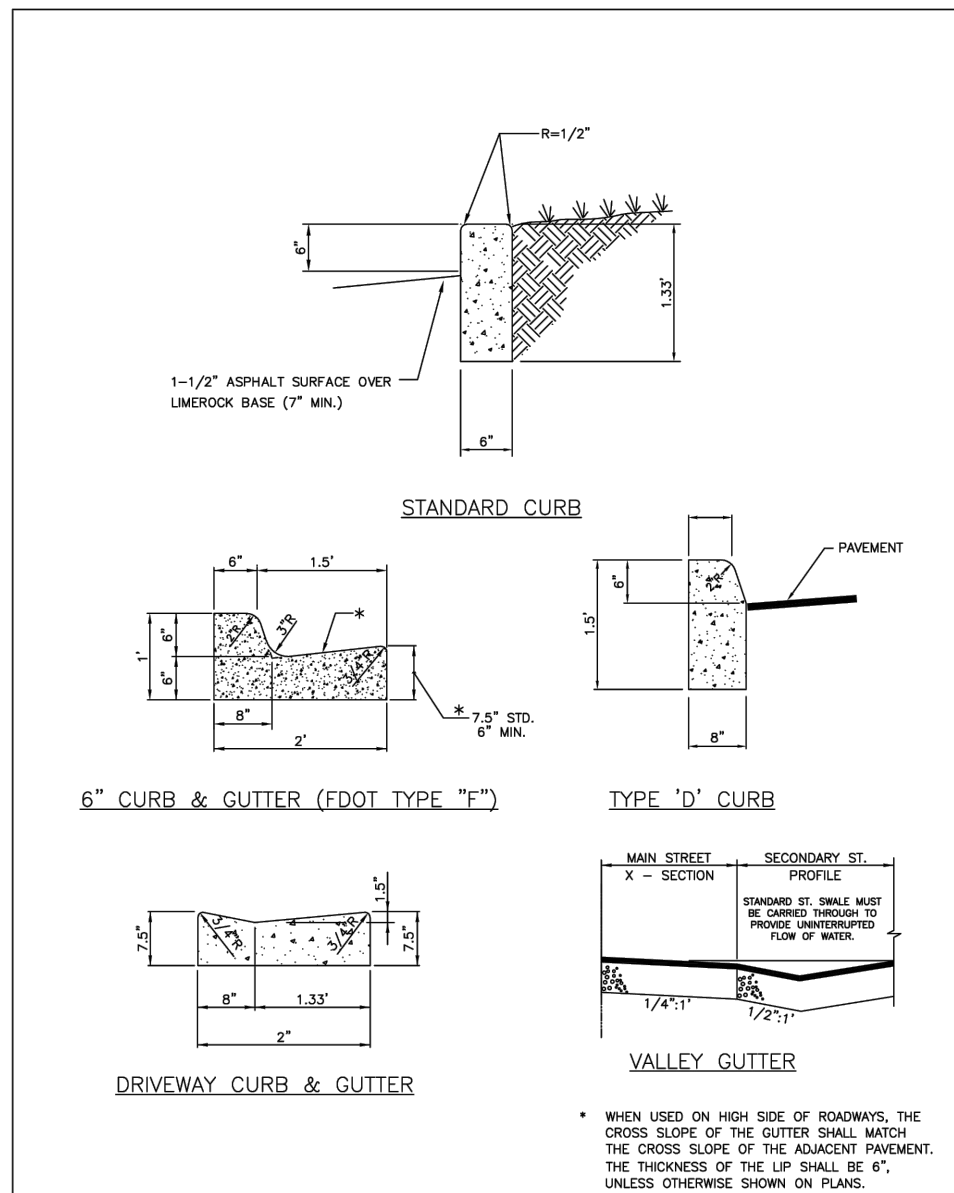

ISSUED: MAY 2023	DEPARTMENT OF DEVELOPMENT SERVICES ENGINEERING, TRANSPORTATION & MOBILITY DIVISION	REVISED: -
DRAWN: EG	CURB AND GUTTER DETAILS	DRAWING NO.: C-26
APPROVED: JG		

18. CONTRACTOR SHALL PROVIDE MAINTENANCE OF TRAFFIC IN ACCORDANCE WITH FDOT STANDARD PLANS INDEX, LATEST EDITION, AND CITY OF HOLLYWOOD DEPARTMENT OF DEVELOPMENT SERVICES STANDARDS.
19. NO TREES ARE TO BE REMOVED OR RELOCATED WITHOUT PRIOR APPROVAL FROM THE CITY ENGINEER.
20. THE CONTRACTOR IS RESPONSIBLE FOR OBTAINING THE NECESSARY TREE REMOVAL OR RELOCATION PERMITS FROM THE CITY OF HOLLYWOOD BUILDING DEPARTMENT FOR TREES LOCATED IN THE PUBLIC RIGHT-OF-WAY.
21. IT IS THE INTENT OF THESE PLANS TO BE IN ACCORDANCE WITH APPLICABLE CODES AND AUTHORITIES HAVING JURISDICTION. ANY DISCREPANCIES BETWEEN THESE PLANS AND APPLICABLE REGULATORY STANDARDS/REQUIREMENTS SHALL BE IMMEDIATELY BROUGHT TO THE ATTENTION OF CITY ENGINEER.
22. THE CONTRACTOR SHALL BE RESPONSIBLE FOR MAINTAINING THE INTEGRITY OF AND MAKING THE REPAIRS TO EXISTING PAVEMENT, SIDEWALKS, PIPES, CONDUITS, CURBS, CABLES, ETC., WHETHER OR NOT SHOWN ON THE PLANS DAMAGED AS A RESULT OF THE CONTRACTOR'S OPERATIONS AND/OR THOSE OF HIS SUBCONTRACTORS, AND SHALL RESTORE THEM PROMPTLY AT NO ADDITIONAL EXPENSE TO THE OWNER. CONTRACTOR SHALL REPORT ANY DAMAGE TO SIDEWALK, DRIVEWAY, ETC., PRIOR TO BEGINNING WORK IN ANY AREA.
23. WHERE NEW PAVEMENT MEETS EXISTING, CONNECTION SHALL BE DONE IN A NEAT STRAIGHT LINE AND FLUSH WITH EXISTING PAVEMENT TO MATCH EXISTING CONDITIONS.
24. UNDER NO CIRCUMSTANCES SHALL THE CONTRACTOR LAID EXCAVATED TRENCHES, OR PARTS OF, EXPOSED OR OPENED AT THE END OF THE WORKING DAY, WEEKENDS, HOLIDAYS OR OTHER TIMES, WHEN THE CONTRACTOR IS NOT WORKING, UNLESS OTHERWISE DIRECTED. ALL TRENCHES SHALL BE COVERED, FINALLY SECURED AND MARKED ACCORDINGLY FOR PEDESTRIAN/VEHICULAR TRAFFIC.
25. ALL EXCAVATED MATERIAL REMOVED FROM THIS PROJECT SHALL BE DISPOSED OF OFF THE PROPERTY BY THE CONTRACTOR AT THE CONTRACTOR'S EXPENSE.
26. ALL RAMPS, SIDEWALK CURB RAMP, AND ACCESSIBLE ROUTES SHALL BE ADA COMPLIANT AND SHALL BE IN ACCORDANCE WITH FDOT STANDARD PLANS INDEX, LATEST EDITION.
27. ALL GRASSY AREAS AFFECTED BY CONSTRUCTION SHALL BE RE-SEEDDED.
28. THE CONTRACTOR SHALL BE RESPONSIBLE FOR THE PROVISION, INSTALLATION AND MAINTENANCE OF ALL TRAFFIC CONTROL AND SAFETY DEVICES, IN ACCORDANCE WITH SPECIFICATIONS OF THE LATEST REVISION OF FDOT DESIGN STANDARDS. IN ADDITION, THE CONTRACTOR IS RESPONSIBLE FOR THE RESETING OF ALL TRAFFIC CONTROL AND INFORMATION SIGNAGE REMOVED DURING THE CONSTRUCTION PERIOD.
29. EXCAVATED OR OTHER MATERIAL STORED ADJACENT TO OR PARTIALLY UPON A ROADWAY PAVEMENT SHALL BE ADEQUATELY MARKED FOR TRAFFIC SAFETY AT ALL TIMES.
30. TEMPORARY PATCH MATERIAL MUST BE ON THE JOB SITE WHENEVER PAVEMENT IS CUT, OR THE CITY'S INSPECTOR WILL SHUT THE JOB DOWN.
31. CONTRACTOR PROVIDE FLASHER ARROW SIGNAL FOR ANY LANE THAT IS CLOSED OR DIVERTED.
32. THE CITY PREFERS THAT ITS OWN POLICE OFFICERS PROVIDE TRAFFIC CONTROL TO ENSURE SAFE AND EFFICIENT INTERSECTION OPERATIONS IS MAINTAINED THROUGHOUT THE DURATION OF CONSTRUCTION. THEREFORE, PLEASE CONTACT MR. JAMAL DIXON TO ARRANGE FOR A DETAIL TO PROVIDE THIS SERVICE. HE MAY BE REACHED AT 954-387-4502 OR VIA EMAIL AT [jhamdixon@hollywoodfls.com](mailto:jhamdixon@hollywoodfls.com).
33. CONTRACTOR TO RESTORE PAVEMENT TO ORIGINAL CONDITION AS REQUIRED, REFER TO BCTED, PAVING MARKINGS AND SIGN DETAILS PLAN, LATEST EDITION.
34. THE CONTRACTOR SHALL GIVE AT LEAST 48 HOURS NOTICE TO UTILITY COMPANIES TO PROVIDE FOR THE LOCATION OF EXISTING UNDERGROUND UTILITIES IN ADVANCE OF CONSTRUCTION. CONTACT UTILITIES NOTIFICATION CENTER AT 811 OR 1-800-432-4770 (SUNSHINE ONE-CALL, OF FLORIDA).



ISSUED: MAY 2023	DEPARTMENT OF DEVELOPMENT SERVICES ENGINEERING, TRANSPORTATION & MOBILITY DIVISION	REVISED: -
DRAWN: EG	GENERAL NOTES (2 OF 2)	DRAWING NO.: C-02
APPROVED: JG		

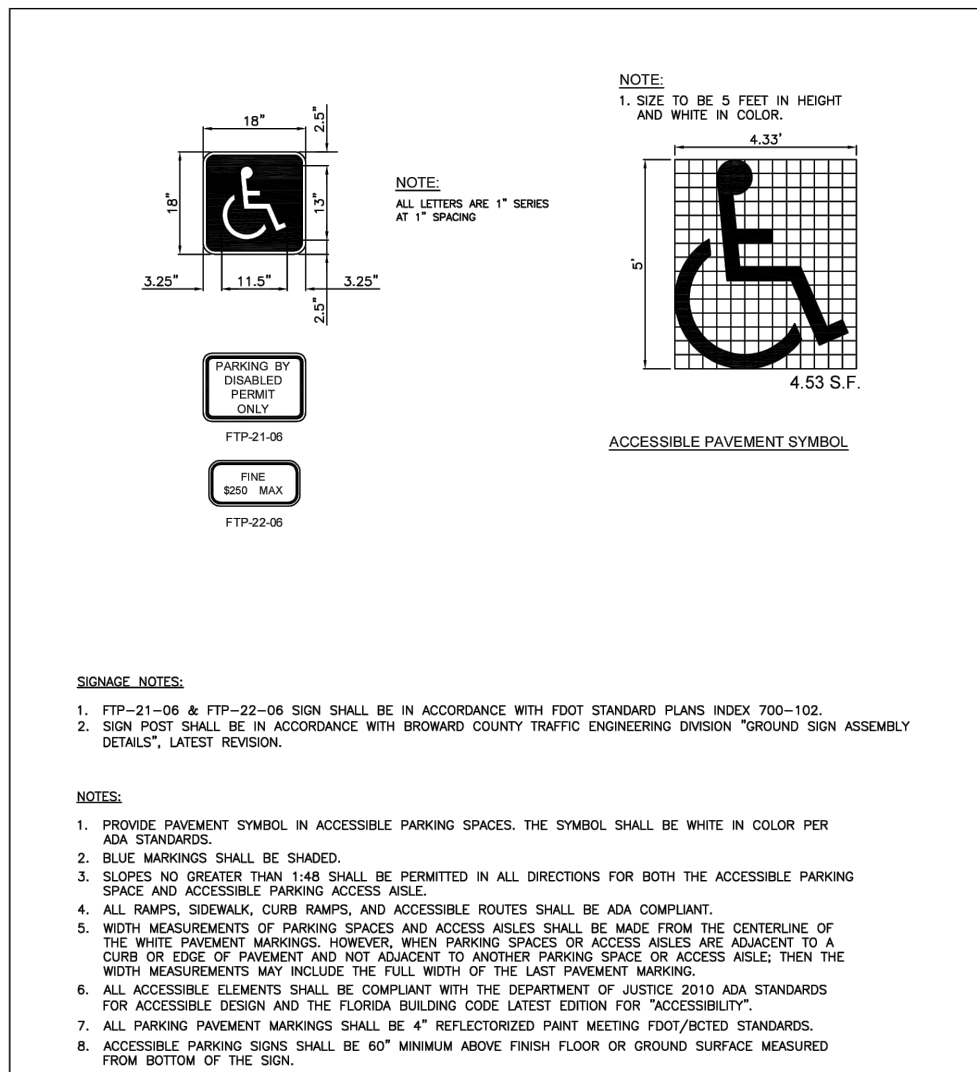



THE MINIMUM DPTH OF COVER OVER D.I.P. IS 30". SANITARY SEWER OR FORCE MAINS IS 30". THE MINIMUM DPTH OF COVER OVER PCV SANITARY SEWER OR FORCE MAINS IS 36".

ALL CONNECTIONS TO EXISTING MAINS SHALL BE THE RESPONSIBILITY OF THE CONTRACTOR.

LEAKAGE TESTS AND ALIGNMENT (LAMPING) TESTS SHALL BE PERFORMED ON ALL NEW SEWER LINES TO THE CONNECTION POINT WITH THE EXISTING SEWER SYSTEM. THESE TESTS SHALL BE REQUESTED AND PAID FOR BY THE CONTRACTOR.

LAMPING TESTS SHALL BE PERFORMED ON SANITARY SEWERS FROM MANHOLE TO MANHOLE UP AND INCLUDING THE POINT OF CONNECTION TO THE EXISTING SEWER SYSTEM.

LEAKAGE TESTS SHALL BE PERFORMED ON ALL SEGMENTS OF SANITARY SEWER SYSTEM, INCLUDING SERVICE LINES, THAT ARE 12" OR LARGER IN DIAMETER. AT THE END OF THE TEST, THE TOTAL MEASURED LEAKAGE SHALL NOT EXCEED 100 GALLONS PER 100 LINEAL FEET OF DIAMETER PER MIL PER DAY FOR 15 MINUTES. LEAKAGE TESTS SHALL BE PERFORMED ON ALL 12" AND LARGER DIAMETER SANITARY SEWERS ON INFILTRATION TEST SHALL BE PERFORMED WITH A MINIMUM POSITIVE HEAD OF 2 FEET ON THE SECTION BEING TESTED.

FORCE MAINS SHALL BE PRESSURE-TIGHTENED IN ACCORDANCE WITH RULE 62-555.301 (F). THE PRESSURE TEST SHALL CONSIST OF HOLDING A TEST PRESSURE OF 300 PSI ON THE PIPELINE FOR A CONTINUOUS PERIOD OF 2 HOURS THE

7. CONTRACTOR SHALL BE RESPONSIBLE FOR IDENTIFYING CONFLICTS WITH FORCE MAINS PLACED AT MINIMUM COVER. IN CASE OF CONFLICT, FORCE MAIN SHALL BE LOWERED TO PASS UNDER CONFLICTS WITH 12" MINIMUM SEPARATION FROM WATER MAINS AND 6" MINIMUM SEPARATION FROM OTHER UTILITIES. NO ADDITIONAL PAYMENT SHALL BE DUE TO CONTRACTOR FOR LOWERING THE MAIN OR THE ADDITIONAL FITTINGS THEREON.

8. WHENEVER IT IS NECESSARY, IN THE INTEREST OF SAFETY, TO BRACE THE SIDES OF A TRENCH, THE CONTRACTOR SHALL BRACE THE SIDES OF THE TRENCH WITH SHIELDING AND BRACING. THE CONTRACTOR SHALL BRACE BOTH SIDES OF THE EXCAVATION TO ENSURE PERSONNEL SAFETY, AND TO PREVENT MOVEMENT WHICH CAN IN ANY WAY DAMAGE THE WORK OR ENDANGER ADJACENT STRUCTURES. THE CONTRACTOR SHALL BE SOLELY RESPONSIBLE FOR THE DESIGN, INSTALLATION, MAINTENANCE, REMOVAL, AND FOR THE REIMBURSEMENT OF ALL OSHA AND OTHER SAFETY REQUIREMENTS.

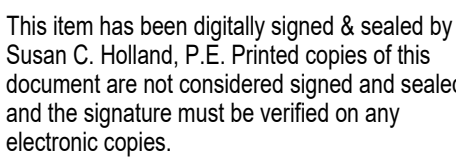
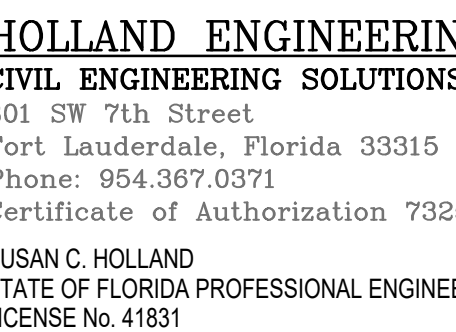
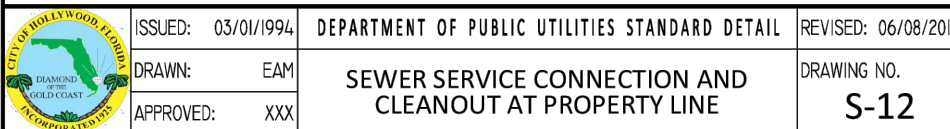
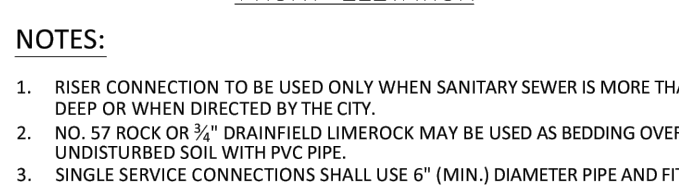
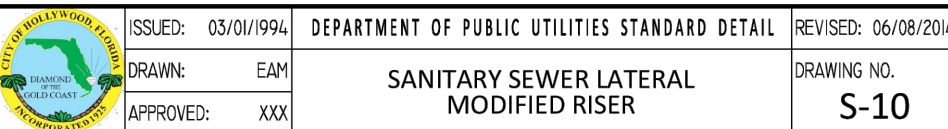
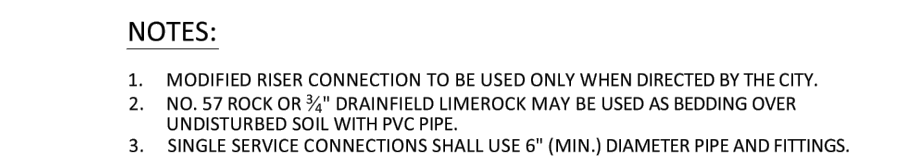
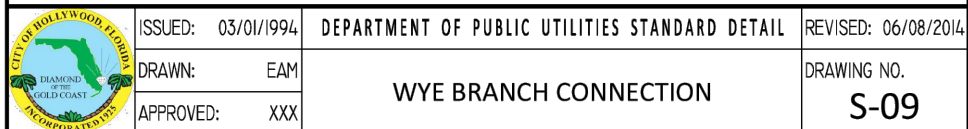
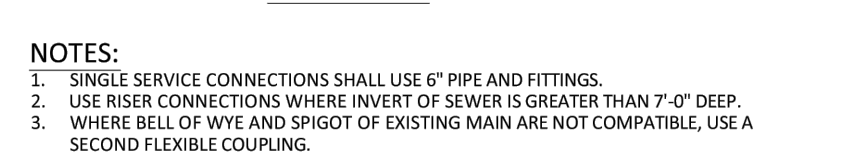
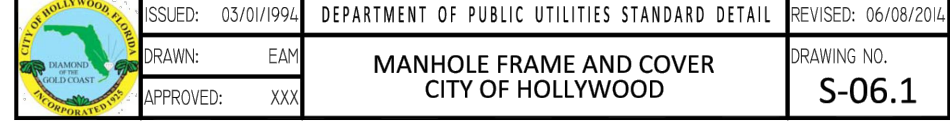
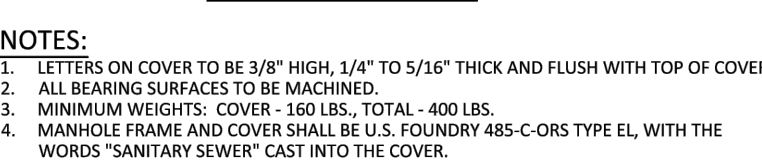
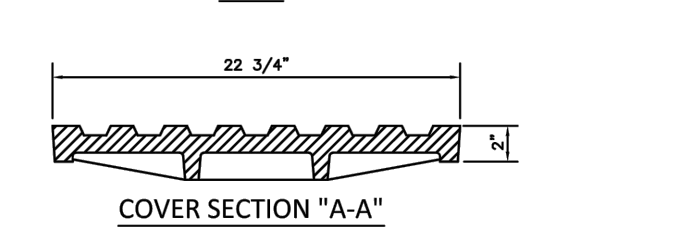
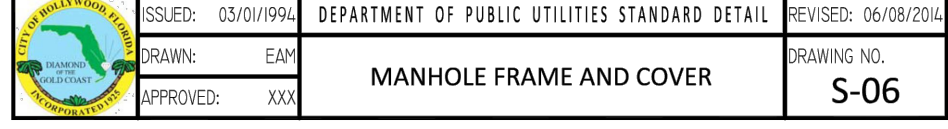
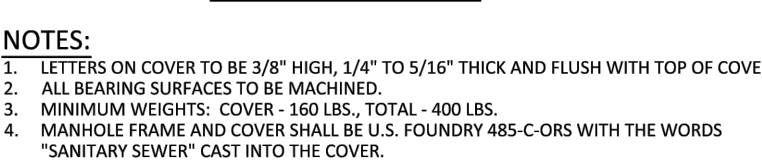
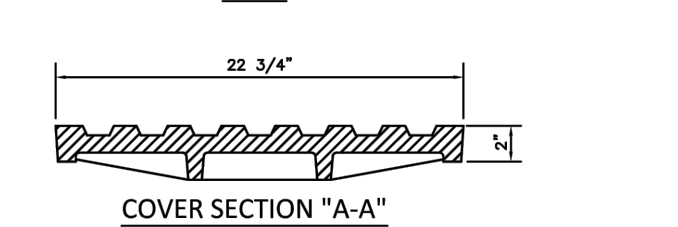
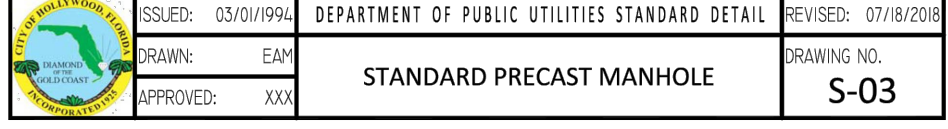
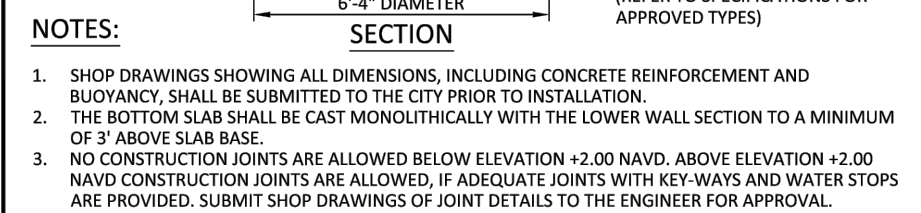
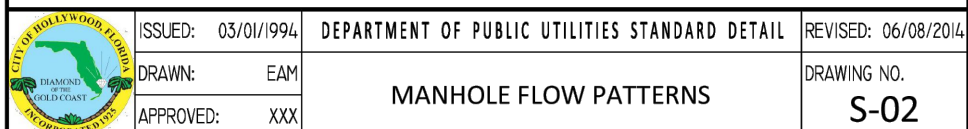
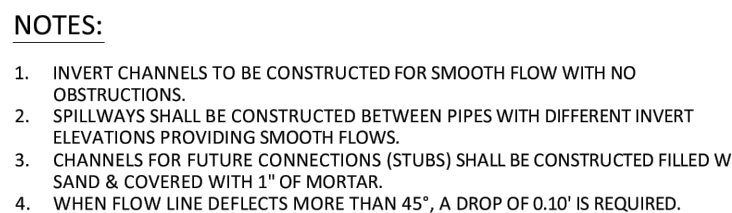
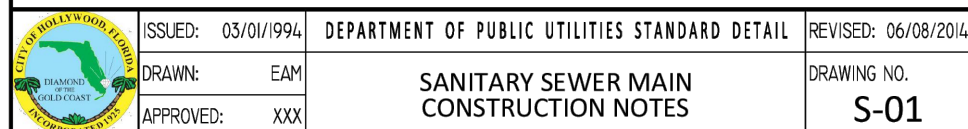

**SITE 1:**  
**2007 N. OCEAN DRIVE**  
**309, 333 & 341 OKLAHOMA ST.**  
**320 & 324 MCKINLEY ST.**

**SITE 2:**  
**2115 N. OCEAN DRIVE**  
**320, 322, 324 & 326 NEBRASKA S**

**SITE 3:**  
**2012 N. SURF ROAD**

HOLLYWOOD, FLORIDA 33019

NO.	DATE	BY	CHK'D	DESCRIPTION
1	04/02/24	HS	SCH	FINAL TAC

[illegible]

DRAWN BY:	HS
CHECKED BY:	SCH
DATE:	01/10/24
SCALE:	N.T.S.

## CITY SEWER DETAILS

NO. OF SHEETS: 20

HEET NO.: C-17

PROJECT NO. 23-29