

project info:
Parc Place
 Phase 1, 2 & 3
 Hollywood, Florida

seal:
 ROBERT K. MORSETTE, AIA, NCARB, LEED AP BD+C, CDP
 FLORIDA REGISTERED ARCHITECT # A185259

revisions:

Rev 1	06/28/2018

drawing data:
MASTER DEVELOPMENT PLAN IN BLACK & WHITE

project number: #15197
 drawing scale: As Shown
 drawing date: 06/18/2018
 phase: Final TAC
 sheet number: **A0.02d**

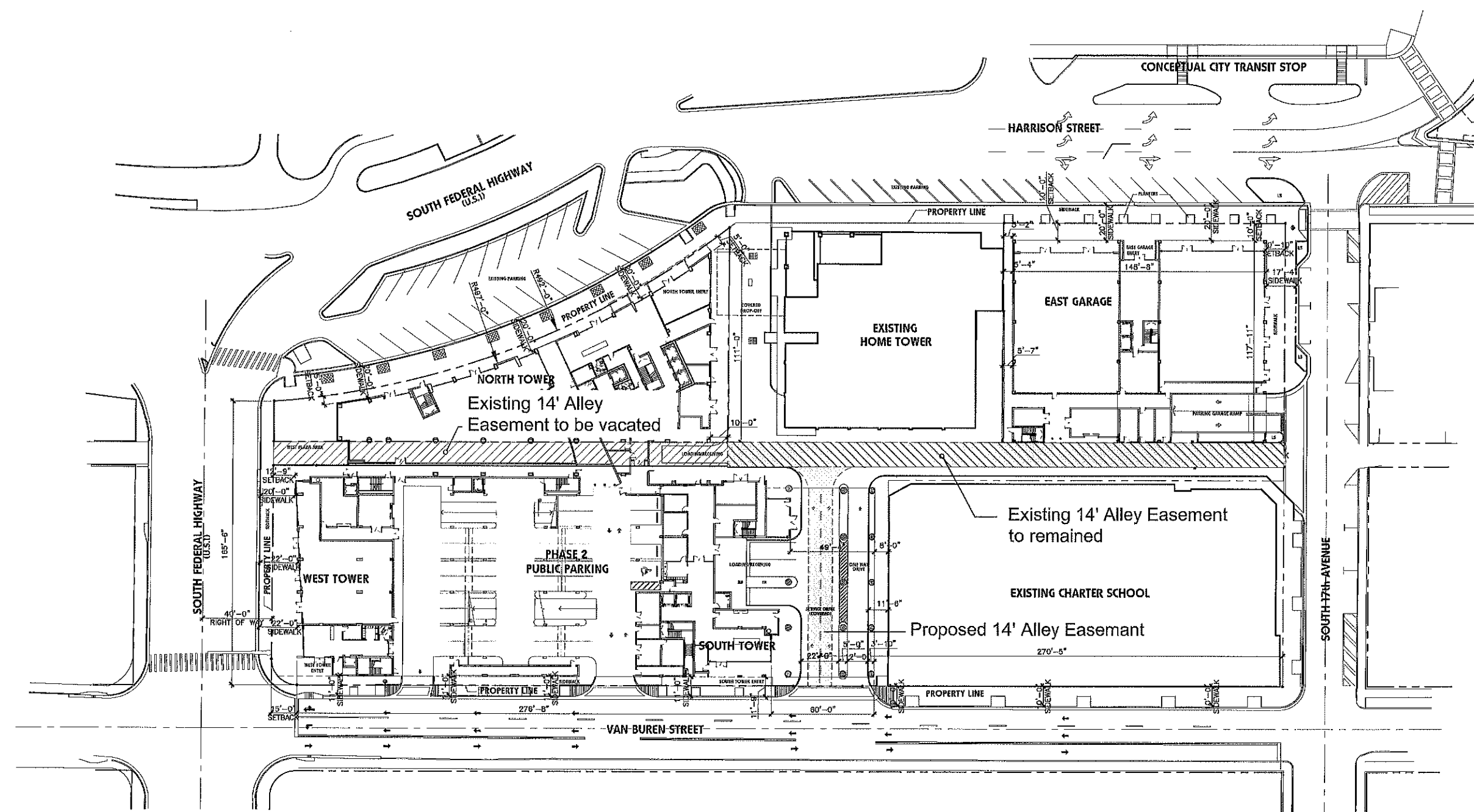

Master Development Plan
 SCALE: 1" = 30'-0"



Legend

- Existing 14' Alley Easement to be vacated
- Existing 14' Alley Easement to be remained
- Proposed 14' Alley Easement

THIS DRAWING IS THE PROPERTY OF MODIS ARCHITECTS, LLC AND IS NOT TO BE REPRODUCED OR COPIED IN ANY MANNER WITHOUT THE WRITTEN PERMISSION OF MODIS ARCHITECTS, LLC. ANY REPRODUCTION OR COPIING OF THIS DRAWING WITHOUT THE WRITTEN PERMISSION OF MODIS ARCHITECTS, LLC IS STRICTLY PROHIBITED. MODIS ARCHITECTS, LLC IS NOT RESPONSIBLE FOR ANY OTHER PROJECTS, SPACES AND AREAS STATED. THE CONTRACTOR SHALL CAREFULLY REVIEW THIS DRAWING FOR ANY OTHER PROJECTS, SPACES AND AREAS STATED. THE CONTRACTOR SHALL CAREFULLY REVIEW THIS DRAWING FOR ANY OTHER PROJECTS, SPACES AND AREAS STATED. THE CONTRACTOR SHALL CAREFULLY REVIEW THIS DRAWING FOR ANY OTHER PROJECTS, SPACES AND AREAS STATED.