

SECTION No.(s): 86030000  
S.R. No.(s): A1A  
FM No: 432323-1-52-01  
COUNTY: Broward

**DISTRICT FOUR (4) AMENDMENT NUMBER FOUR (4) TO STATE OF FLORIDA  
DEPARTMENT OF TRANSPORTATION LANDSCAPE INCLUSIVE  
MEMORANDUM OF AGREEMENT**

**THIS AMENDMENT** Number Four (4) to the Agreement dated **February 26, 2013** made and entered into this \_\_\_\_\_ day of \_\_\_\_\_ 20\_\_\_\_ by and between the State of Florida Department of Transportation hereinafter called the DEPARTMENT and the **CITY OF HOLLYWOOD**, a municipal subdivision of the State of Florida, hereinafter called the AGENCY.

**W I T N E S S E T H**

**WHEREAS**, the parties entered into the Landscape Inclusive Maintenance of Agreement dated, **February 26, 2013** for the purpose of maintaining the landscape improvements by the AGENCY on various roads including **State Road A1A**; and,

**WHEREAS**, the DEPARTMENT and the AGENCY have agreed to add additional landscape to be installed on **State Road A1A** in accordance with the above referenced Agreement; and,

**NOW THEREFORE**, for and in consideration of mutual benefits that flow each to the other, the parties covenant and agree as follows:

1. Pursuant to page 5, paragraph 7 of the Landscape Inclusive Maintenance Memorandum of Agreement including **State Road A1A** dated **February 26, 2013**, and as modified by Paragraph Number One (1) in Amendment Number Two (2) dated **December 11, 2013**, the DEPARTMENT has decided to construct additional landscape improvements or to modify an improvement located as indicated in **Exhibit "A", State Road A1A from Monroe Street (M.P. 2.288) to Sheridan Street (M.P. 4.104)**. In accordance with the plans attached as **Exhibit "B"**.
2. The DEPARTMENT agrees to enter into a contract to have installed said landscape improvements for an amount as indication in **Exhibit "C"** not to exceed **\$1,115,017.24**.
3. Pursuant to **Exhibit "H"**, Patterned Pavement Maintenance of the Landscape Inclusive Maintenance Memorandum of Agreement including **State Road A1A** dated **February 26, 2013**, the DEPARTMENT modifies the Agreement to read:

Approximately **one year** after project acceptance and **one year** thereafter and for the life of the adjacent pavement, only the outside traffic lane areas of each patterned crosswalk shall be tested for friction resistance in accordance with **ASTM E274** or **ASTME 1911**. Friction resistance shall, at a minimum, have a FN40R value of 35 (Or equivalent).

Except as modified by this Amendment, all terms and conditions of the original Agreement and all Amendments thereto shall remain in full force and effect.

#### LIST OF EXHIBITS

- Exhibit A - Landscape Improvements Limits and Maintenance Boundaries and Location Map
- Exhibit B - Landscape Improvement Plans
- Exhibit C - Cost Estimate

In Witness whereof, the parties hereto have executed with this Amendment effective the \_\_\_\_ day \_\_\_\_\_ year written and approved.

By: \_\_\_\_\_  
Chairperson/Mayor/City Manager

Attest: \_\_\_\_\_ (SEAL)  
Clerk

Legal Review \_\_\_\_\_ Date \_\_\_\_\_  
\_\_\_\_\_

STATE OF FLORIDA  
DEPARTMENT OF TRANSPORTATION

Attest: \_\_\_\_\_ (SEAL)  
Executive Secretary

Legal Review \_\_\_\_\_ Date \_\_\_\_\_  
Office of the General Counsel \_\_\_\_\_

**SECTION No.(s): 86030000**  
**S.R. No.(s): A1A**  
**FM No: 432323-1-52-01**  
**COUNTY: Broward**

**EXHIBIT A**

**LANDSCAPE IMPROVEMENTS PROJECT LIMITS  
MAINTENANCE BOUNDARIES LIMITS AND LOCATION MAP**

- I. **ROADWAY PROJECT LOCATION:**  
State Road A1A from Monroe Street (M.P. 2.288) to Sheridan Street (M.P. 4.104) State Road 858 (Hallandale Beach Boulevard)
- II. **INCLUSIVE LIMITS OF LANDSCAPE IMPROVEMENTS MAINTENANCE FOR THE ROADWAY:**  
State Road A1A from State Road 848 (Hallandale Beach 822 (Sheridan Street) (M.P. 0.790) to Dania Beach Boulevard (M.P. 5.380)
- III. **LANDSCAPE IMPROVEMENTS MAINTENANCE LIMITS AND MAP FOR THIS ROADWAY PROJECT:**  
State Road A1A from Monroe Street (M.P. 2.288) to Sheridan Street (M.P. 4.104) State Road 858 (Hallandale Beach Boulevard)

\*All limits of the original agreement and amendments shall apply

Please See Attached



BEGIN HARDSCAPE  
STA. 150+92.48  
M.P. 2.66

BEGIN HARDSCAPE  
STA. 149+82.15  
M.P. 2.64



SR A1A/ N. OCEAN DR

ARIZONA ST.

LIMITS OF MAINTENANCE BY  
THE CITY OF HOLLYWOOD

DATE	DESCRIPTION	REVISIONS	DATE	DESCRIPTION

ENGINEER OF RECORD: RICHARD CREED, P.E. PROJECT NUMBER: 47162 FORT MEADE AVENUE FT. LAUDERDALE, FL 33309		STATE OF FLORIDA DEPARTMENT OF TRANSPORTATION	
ROAD NO.	COUNTY	FINANCIAL PROJECT ID	
SR A1A	BROWARD	432323-1-32-01	

<b>HARDSCAPE LIMITS TO BE MAINTAINED</b>		SHEET NO.
		1

*[Handwritten signature]*



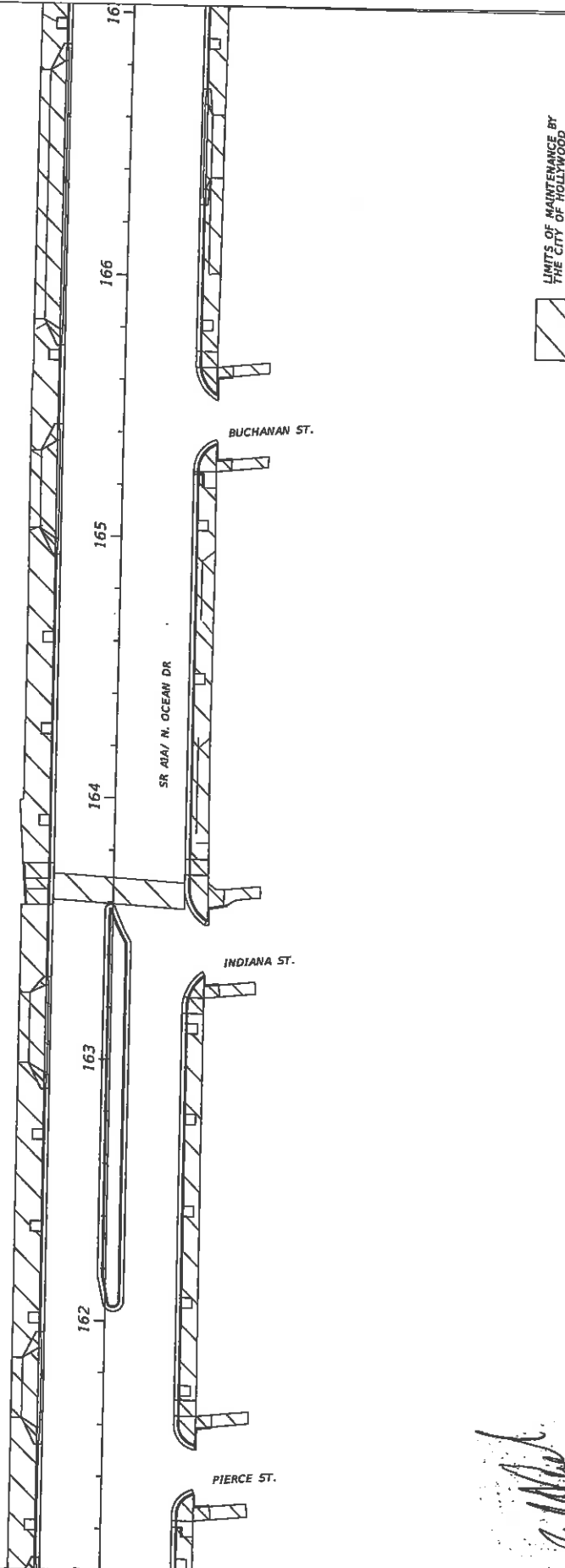

LIMITS OF MAINTENANCE BY THE CITY OF HOLLYWOOD

DATE	REVISIONS	DESCRIPTION

ENGINEER OF RECORD:  
 RAY W. BREED, P.E.  
 P.E. NUMBER: 12424  
 FOOT DISTRICT:  
 3400 W COMMERCIAL BLVD  
 FT. LAUDERDALE, FL 33309

STATES OF FLORIDA  
 DEPARTMENT OF TRANSPORTATION  
 ROAD NO. COUNTY SR AIA BROWARD  
 FINANCIAL PROJECT ID 432323-4-52-01

**HARDSCAPE LIMITS  
 TO BE MAINTAINED**

SHEET NO. 3

8/17/2016 8:38:44 AM C:\V\temp\4323231201\conway\PLAN03216.dwg rf4524

*[Handwritten signature]*

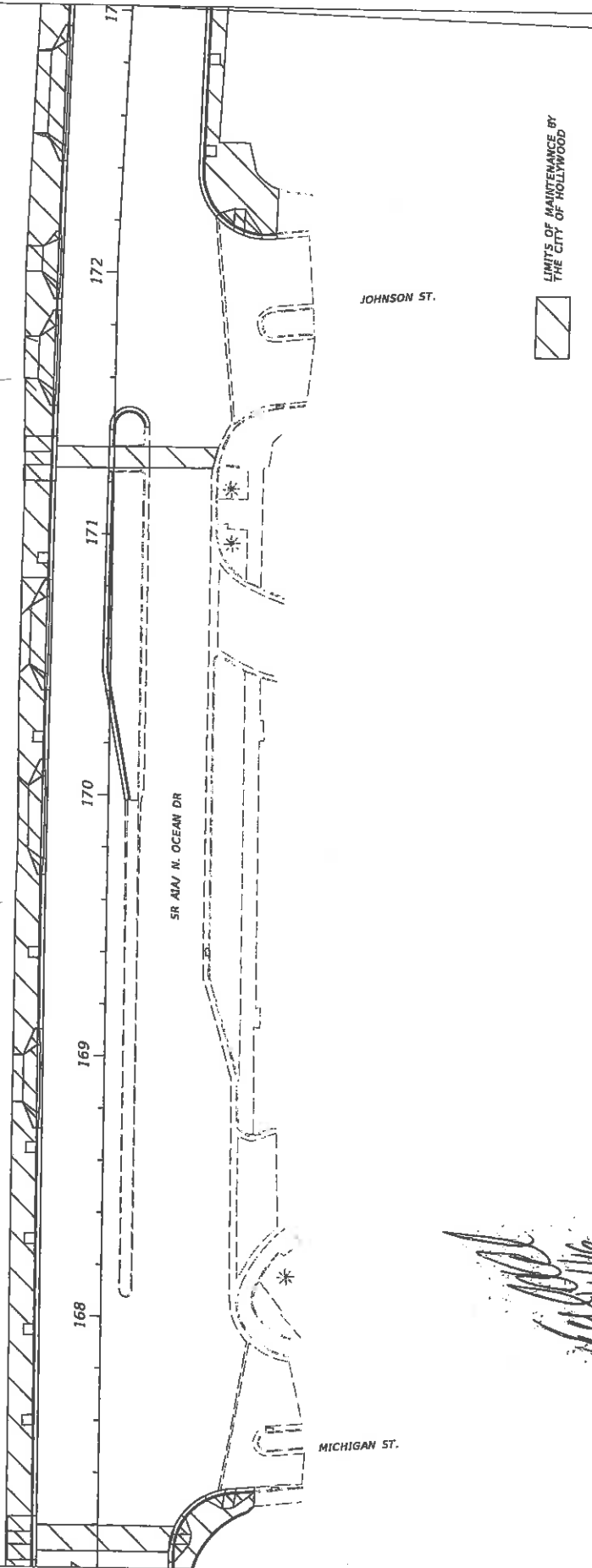

LIMITS OF MAINTENANCE BY THE CITY OF HOLLYWOOD

JOHNSON ST.

MICHIGAN ST.

SR A1A N. OCEAN DR

DATE	DESCRIPTION	DESCRIPTION

ENGINEER OF RECORD:  
 RICHARD J. F. E.  
 P.E. NUMBER 07152  
 FOOT DISTRICT 4  
 3400 W COMMERCIAL BLVD  
 FT. LAUDERDALE, FL 33309

STATE OF FLORIDA  
 DEPARTMENT OF TRANSPORTATION  
 ROAD NO. COUNTY BROWARD  
 SR A1A. BROWARD 432323-1-52-01  
 FINANCIAL PROJECT ID

**HARDSCAPE LIMITS  
 TO BE MAINTAINED**

SHEET NO. 4

8/12/2016 8:58:48 AM C:\ProgramData\AutoCAD\MapTools\MapTools\PLM02312.dwg





1" = 40'

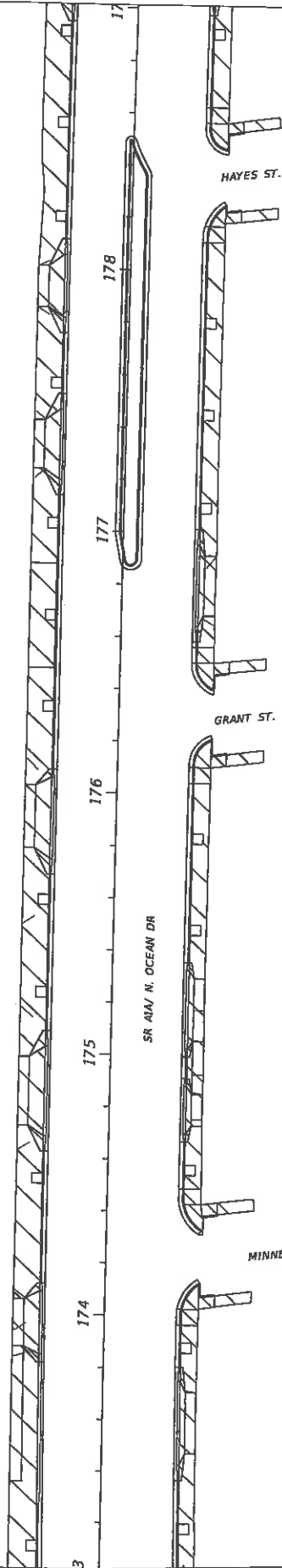

 LIMITS OF MAINTENANCE BY  
 THE CITY OF HOLLYWOOD

DATE	REVISIONS	DESCRIPTION	DATE	DESCRIPTION

ENGINEER OF RECORD: RICHARD CREED, P.E. PROJECT NUMBER: 47162 FT. LAUDERDALE MUNICIPAL BLDG 3400 W. COMMERCIAL BLVD FT. LAUDERDALE, FL 33309		STATE OF FLORIDA DEPARTMENT OF TRANSPORTATION	
ROAD NO.	COUNTY	FINANCIAL PROJECT ID	<b>HARDSCAPE LIMITS          TO BE MAINTAINED</b>
SR A1A	BROWARD	432323-1-32-01	

04/2016	ASPCA AN	04/2016	04/2016	04/2016	04/2016
164828					

*Richard Creed*

C:\Users\p\...4323231501\work\HW\LA050215.dwg

SHEET NO.

5

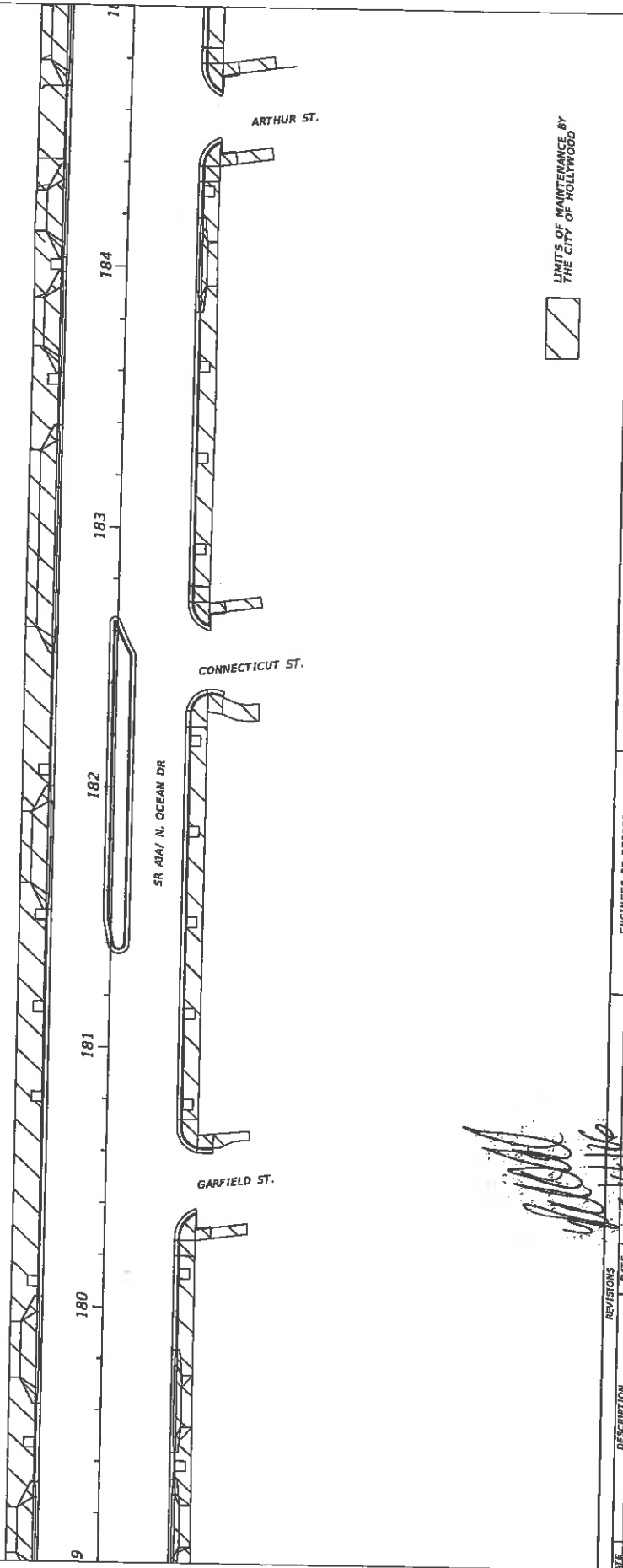

LIMITS OF MAINTENANCE BY  
THE CITY OF HOLLYWOOD

**HARDSCAPE LIMITS  
TO BE MAINTAINED**

SHEET  
NO.  
6

STATE OF FLORIDA  
DEPARTMENT OF TRANSPORTATION  
ROAD NO. SR 404  
COUNTY BROWARD  
FINANCIAL PROJECT ID 432323-J-52-01

ENGINEER OF RECORD:  
RICHARD CREED, P.E.  
P.E. NUMBER: 47162  
3400 W. COMMERCIAL BLVD  
FT. LAUDERDALE, FL 33309

DATE	DESCRIPTION	REVISIONS	DATE	DESCRIPTION

04/2016 8:39:48 AM C:\Users\j\OneDrive\Documents\042016\042016.dwg

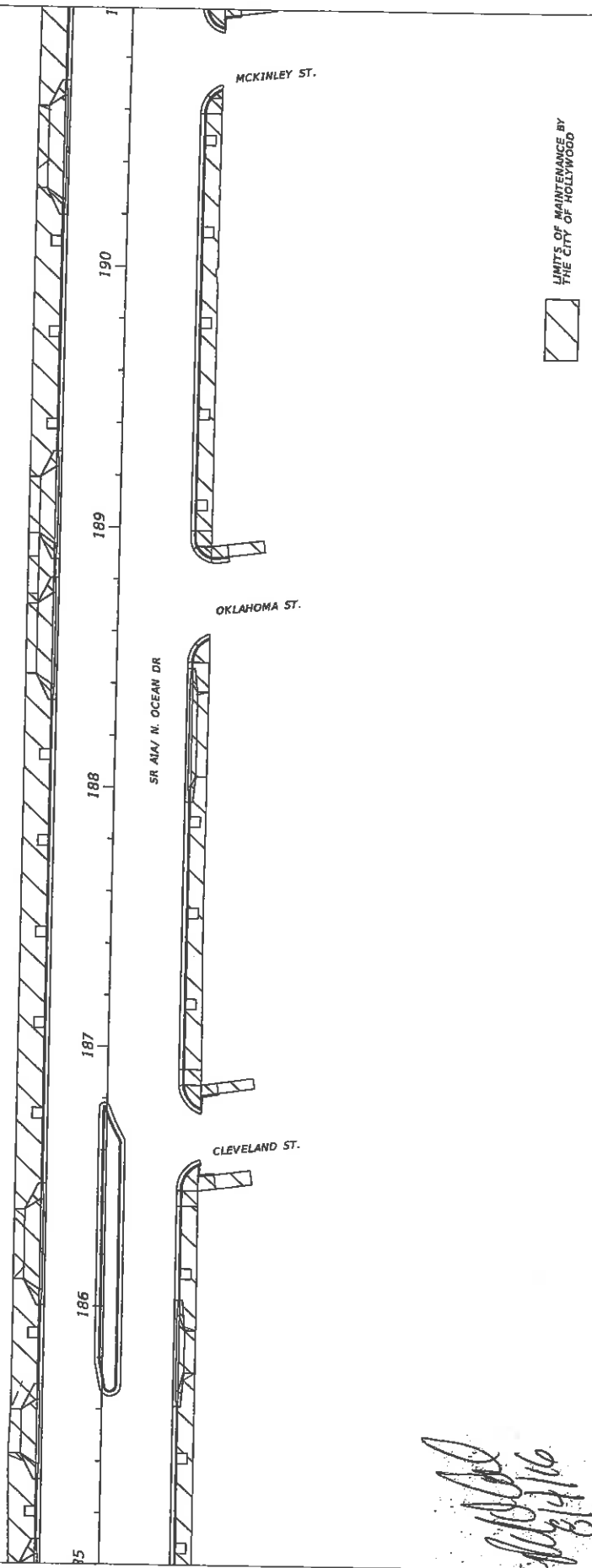

LIMITS OF MAINTENANCE BY  
THE CITY OF HOLLYWOOD

REVISIONS		DESCRIPTION	DATE	DESCRIPTION

ENGINEER OF RECORD: RICHARD CREED, P.E. P.E. NUMBER: 47162 FDOT DISTRICT 4 3400 W COMMERCIAL BLVD FT. LAUDERDALE, FL 33309		STATES OF FLORIDA DEPARTMENT OF TRANSPORTATION ROAD NO. COUNTY SR AIA BROWARD 432323-1-52-01		FINANCIAL PROJECT ID 432323-1-52-01
HARDSCAPE LIMITS TO BE MAINTAINED				SHEET NO. 7

*[Handwritten signature]*  
8/14/2016

8/14/2016 8:58:44 AM C:\p1map\p0\1423231520\new\wp\1423231520.dwg

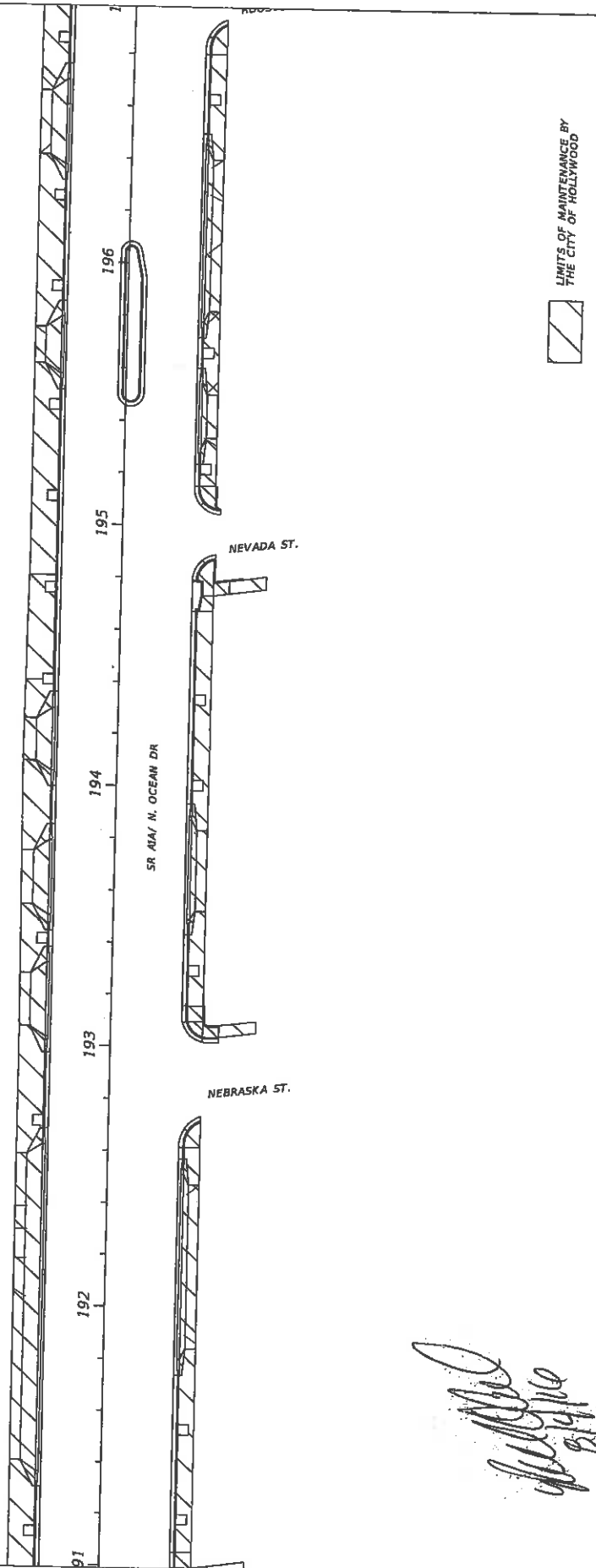

LIMITS OF MAINTENANCE BY  
THE CITY OF HOLLYWOOD



DATE	DESCRIPTION	REVISIONS	DATE	DESCRIPTION

ENGINEER OF RECORD:  
RICHARD CREED, P.E.  
P.E. NUMBER: 47162  
FDOT DISTRICT 4  
3400 W COMMERCIAL BLVD  
FT. LAUDERDALE, FL 33309

STATE OF FLORIDA  
DEPARTMENT OF TRANSPORTATION  
ROAD NO. SR A1A  
COUNTY BROWARD  
FINANCIAL PROJECT ID 432323-1-52-01

**HARDSCAPE LIMITS  
TO BE MAINTAINED**

SHEET NO. 8

8/17/2016 6:58:27 AM C:\p\l\m\p\0\132323\1501\roadmap\CL\MB0318.dwg

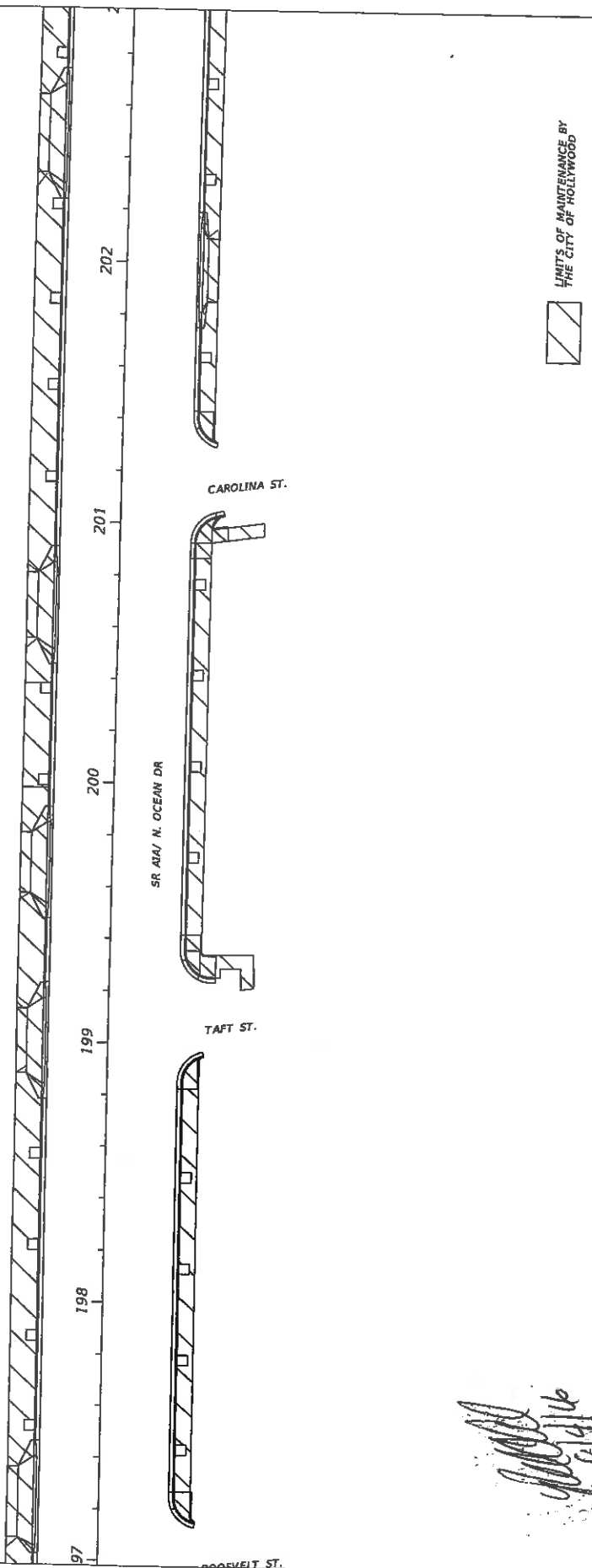

 LIMITS OF MAINTENANCE BY  
 THE CITY OF HOLLYWOOD

REVISIONS DESCRIPTION      DATE		STATE OF FLORIDA DEPARTMENT OF TRANSPORTATION		SHEET NO. <b>9</b>
ENGINEER OF RECORD: RICHARD CREECH, P.E. P.E. NUMBER: 47162 FDOT DISTRICT 4 3400 W COMMERCIAL BLVD FT. LAUDERDALE, FL 33309		ROAD NO. SR A1A	COUNTY BROWARD	FINANCIAL PROJECT ID 432323-1-52-01
DATE		8/17/2016		85547.40
DATE		8/17/2016		146324
DATE		8/17/2016		C:\p\m\p\c\1\323231\201\Drawings\04\080216.dgn

*Handwritten signature*

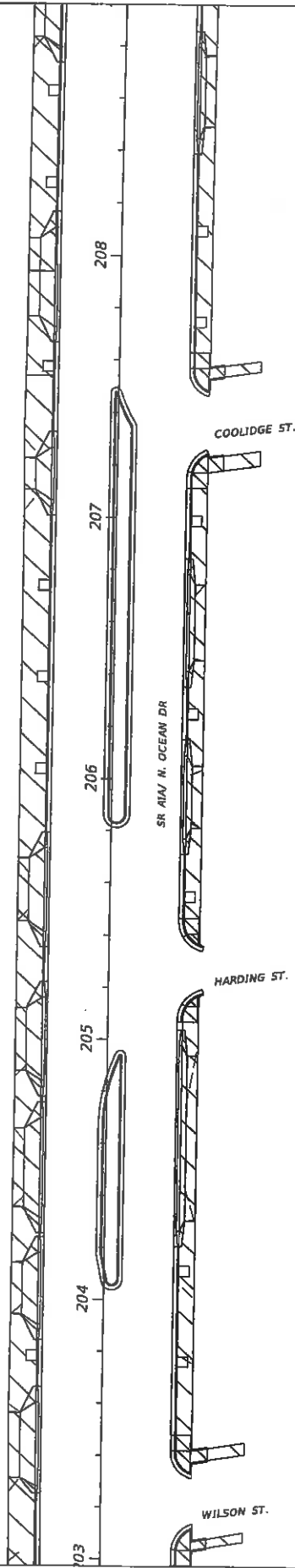

LIMITS OF MAINTENANCE BY  
THE CITY OF HOLLYWOOD



DATE	DESCRIPTION	REVISIONS	DATE	DESCRIPTION

ENGINEER OF RECORD:  
RICHARD CREED, P.E.  
P.E. NUMBER: 47162  
FDOT DISTRICT 4  
3400 W COMMERCIAL BLVD  
FT. LAUDERDALE, FL 33309

STATE OF FLORIDA  
DEPARTMENT OF TRANSPORTATION  
ROAD NO. COUNTY SR A/A FINANCIAL PROJECT ID  
BROWARD 432323-452-01

SHEET NO. 10

**HARDSCAPE LIMITS  
TO BE MAINTAINED**

9/4/2018 5:02:38 AM C:\Users\jv\OneDrive\Documents\CLARROD016.dwg

*[Handwritten signature]*

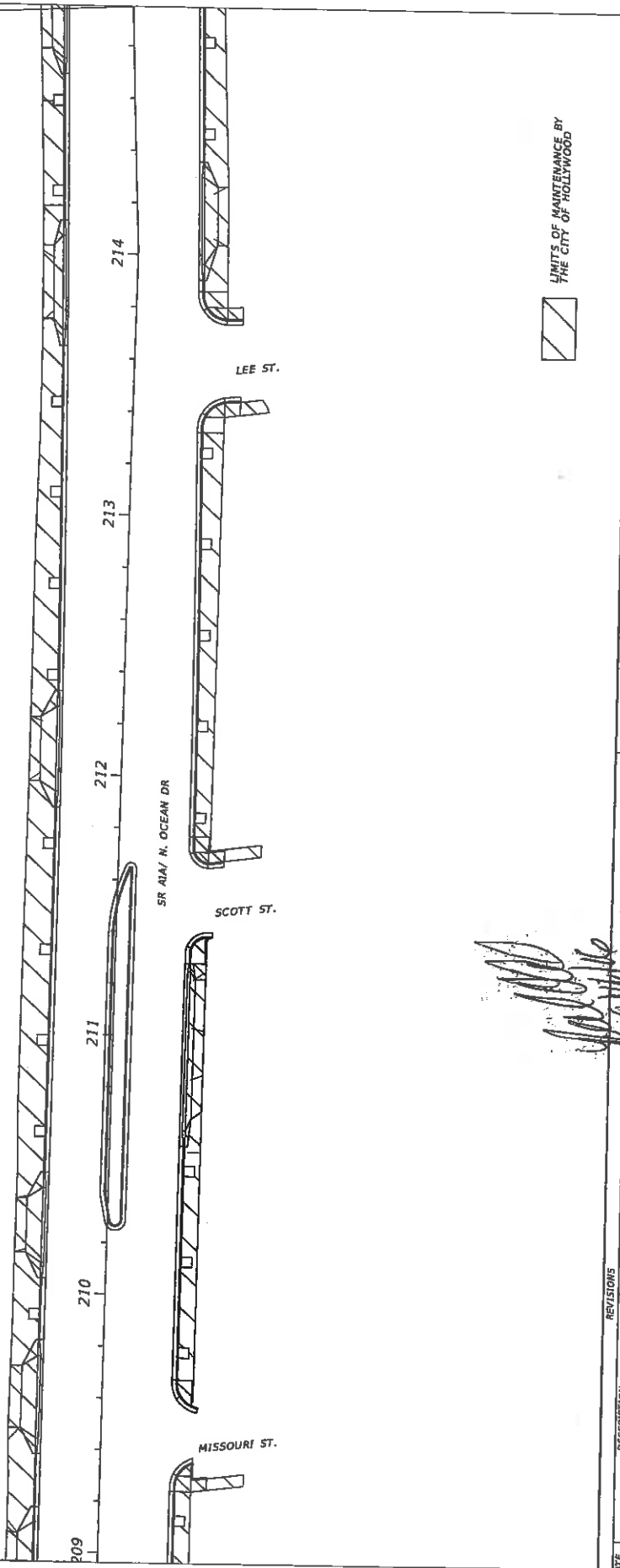
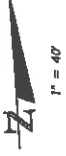

LIMITS OF MAINTENANCE BY  
THE CITY OF HOLLYWOOD

DATE	REVISIONS	DESCRIPTION

  

ENGINEER OF RECORD: RICHARD CREECH, P.E. P.E. NUMBER: 47162 FDOT DISTRICT 4 3400 W COMMERCIAL BLVD FT. LAUDERDALE, FL 33309		STATE OF FLORIDA DEPARTMENT OF TRANSPORTATION
ROAD NO.	COUNTY	FINANCIAL PROJECT ID
SR 91A	BROWARD	432323-1-52-01

  

8/4/2018 65840 MI C:\p\m\p\6\132323\1501\ roadway\cr\m\80216.dwg 7/4/2018	SHEET NO. <b>11</b>
--	------------------------

*[Handwritten signature]*

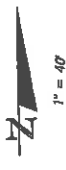

1" = 40'

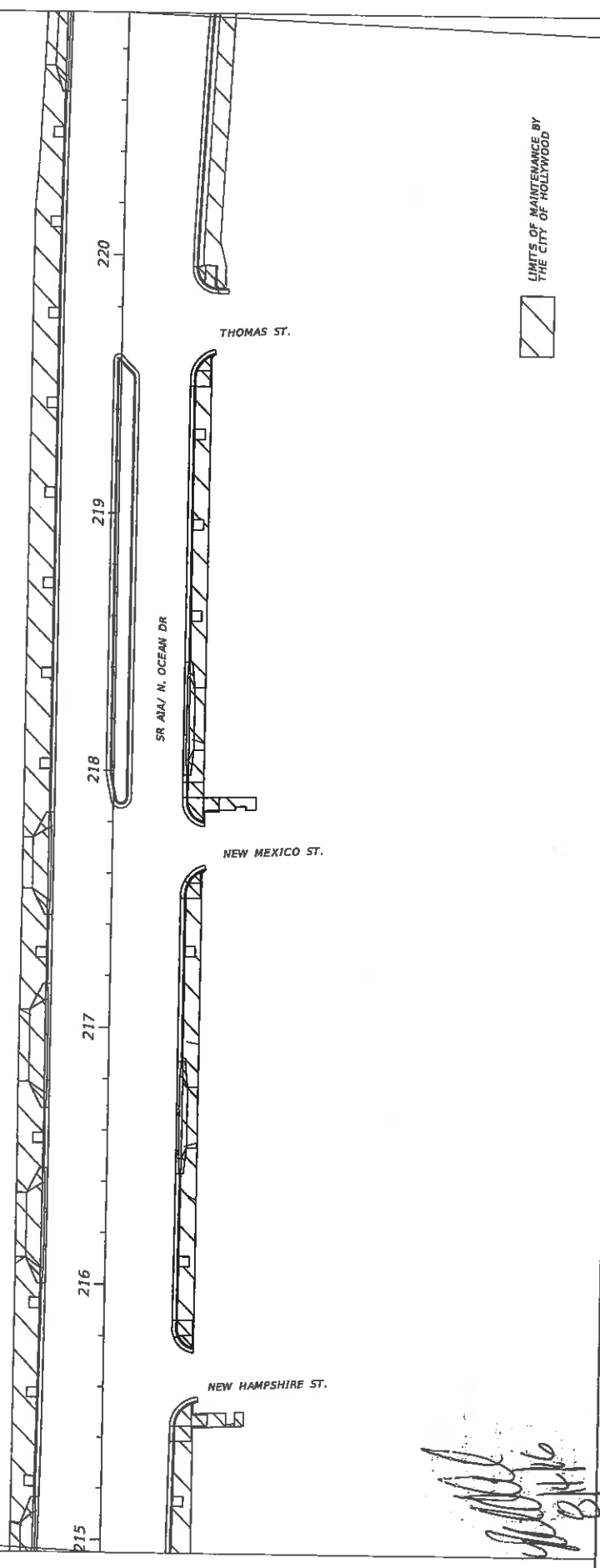

LIMITS OF MAINTENANCE BY THE CITY OF HOLLYWOOD

DATE	DESCRIPTION	REVISIONS	DATE	DESCRIPTION

ENGINEER OF RECORD: RICHARD W. RICE, P.E. P.E. NUMBER: 07162 FOOT DISTRICT 4 3400 W COMMERCIAL BLVD FT. LAUDERDALE, FL 33309		STATE OF FLORIDA DEPARTMENT OF TRANSPORTATION ROAD NO. SR A1A COUNTY BROWARD FINANCIAL PROJECT ID 432323-3-52-01	SHEET NO. 12
---	--	--	--------------

HARDSCAPE LIMITS TO BE MAINTAINED	8/4/2016 RSR:SB/ML C:\Users\rsr\OneDrive\Documents\07\0810216\0810216.dwg
--------------------------------------	---

*[Handwritten signature]*



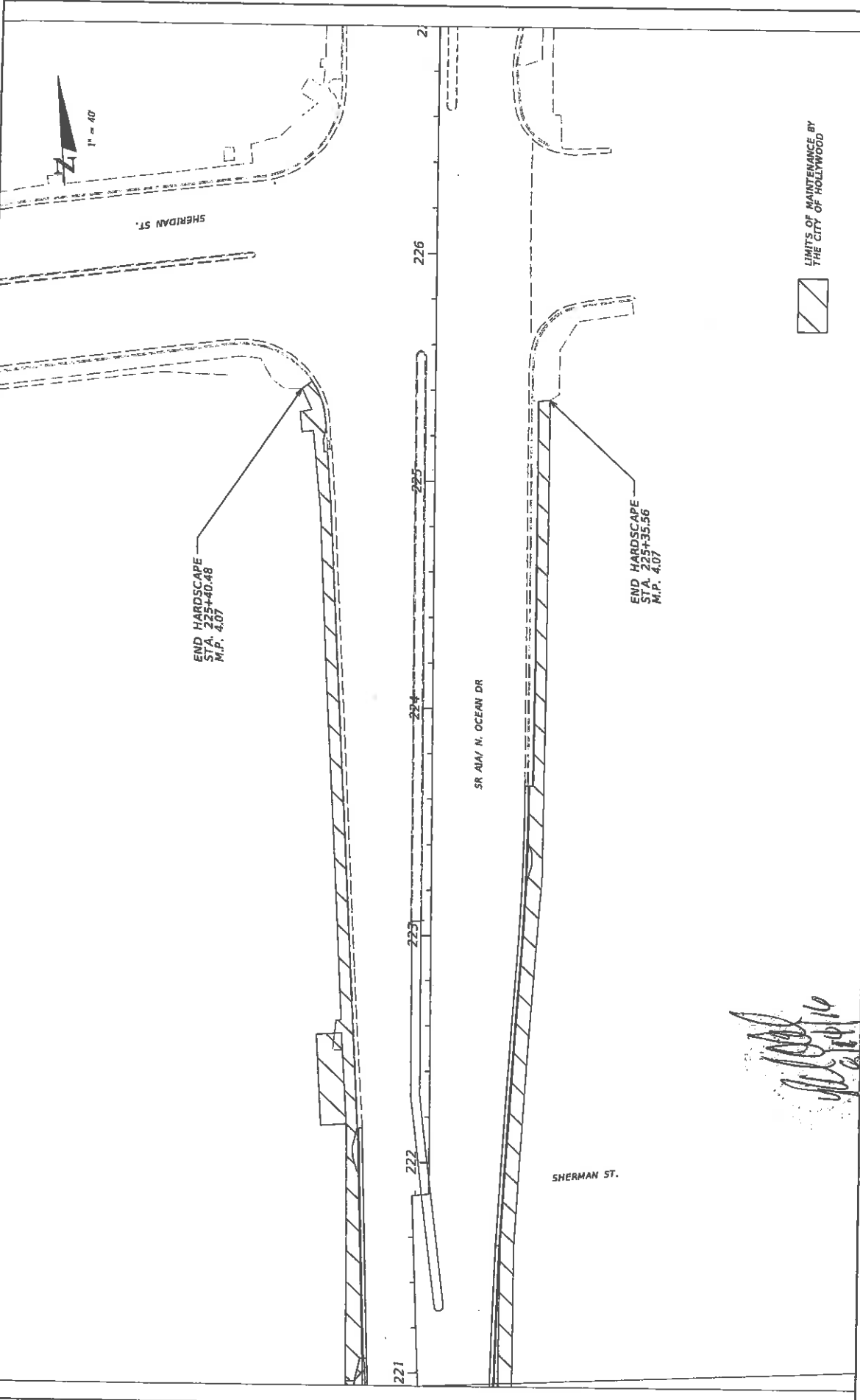

LIMITS OF MAINTENANCE BY  
THE CITY OF HOLLYWOOD



DATE	DESCRIPTION	REVISIONS	DATE	DESCRIPTION

ENGINEER OF RECORD: RICHARD CREED, P.E. P.E. NUMBER: 47162 FOOT DISTRICT 4 3400 W COMMERCIAL BLVD FT. LAUDERDALE, FL 33309		STATE OF FLORIDA DEPARTMENT OF TRANSPORTATION	
ROAD NO.	COUNTY	FINANCIAL PROJECT ID	
SR 41A	BROWARD	4323234-52-01	

<b>HARDSCAPE LIMITS TO BE MAINTAINED</b>		SHEET NO. <b>13</b>
--	--	------------------------

9/2/2016 8:59:30 AM C:\Users\j13351201\myway\PLANT00718.dwg

**SECTION No.(s): 86030000**  
**S.R. No.(s): A1A**  
**FM No: 432323-1-52-01**  
**COUNTY: Broward**

**EXHIBIT B**

**LANDSCAPE IMPROVEMENT PLANS**

The AGENCY agrees to install the landscape improvements in accordance with the plans and specifications attached hereto and incorporated herein.

Please see attached plans prepared by: Florida Department of Transportation  
Betsy Jeffers, P.E.  
June 28, 2016  
Sheets 14-30

1" = 40'

INTRACOASTAL WATERWAY

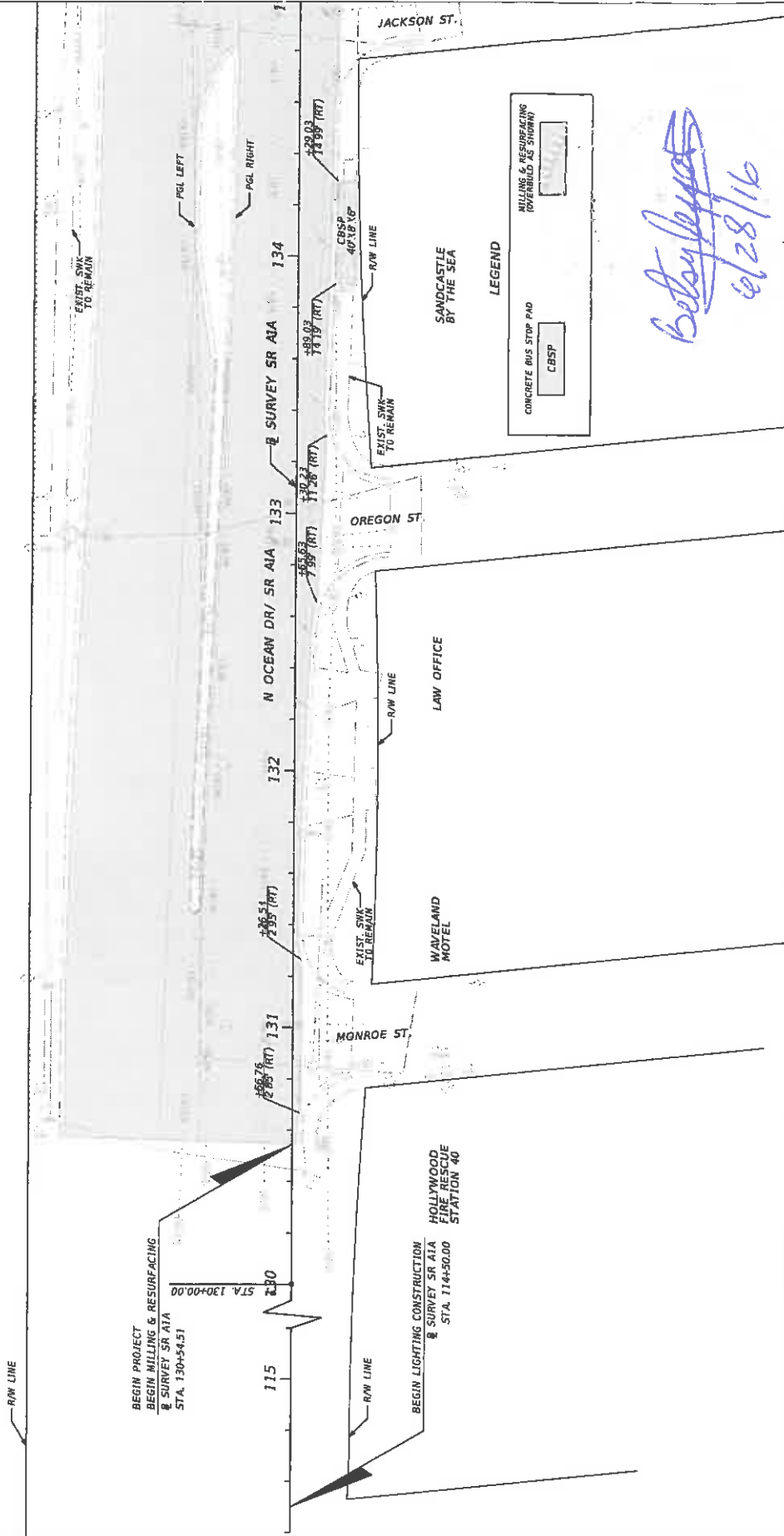

*Betsy Jeffers*  
6/28/16

DATE	DESCRIPTION	DATE	DESCRIPTION

STATE OF FLORIDA		DEPARTMENT OF TRANSPORTATION	
ROAD NO.	COUNTY	FINANCIAL PROJECT ID	
SR AIA	BROWARD	432323-1-52-01	

ENGINEER OF RECORD:	BETSY JEFFERS, P.E.
P.E. NUMBER:	30745
FOOT DISTRICT:	4
ADDRESS:	3400 W COMMERCIAL BLVD FT. LAUDERDALE, FL 33309

SHEET NO.	14
ROADWAY PLANS	

6/27/2016 11:16:56 AM C:\hwy\p04\32323\1201\ roadway\0406001.dgn

1" = 40'

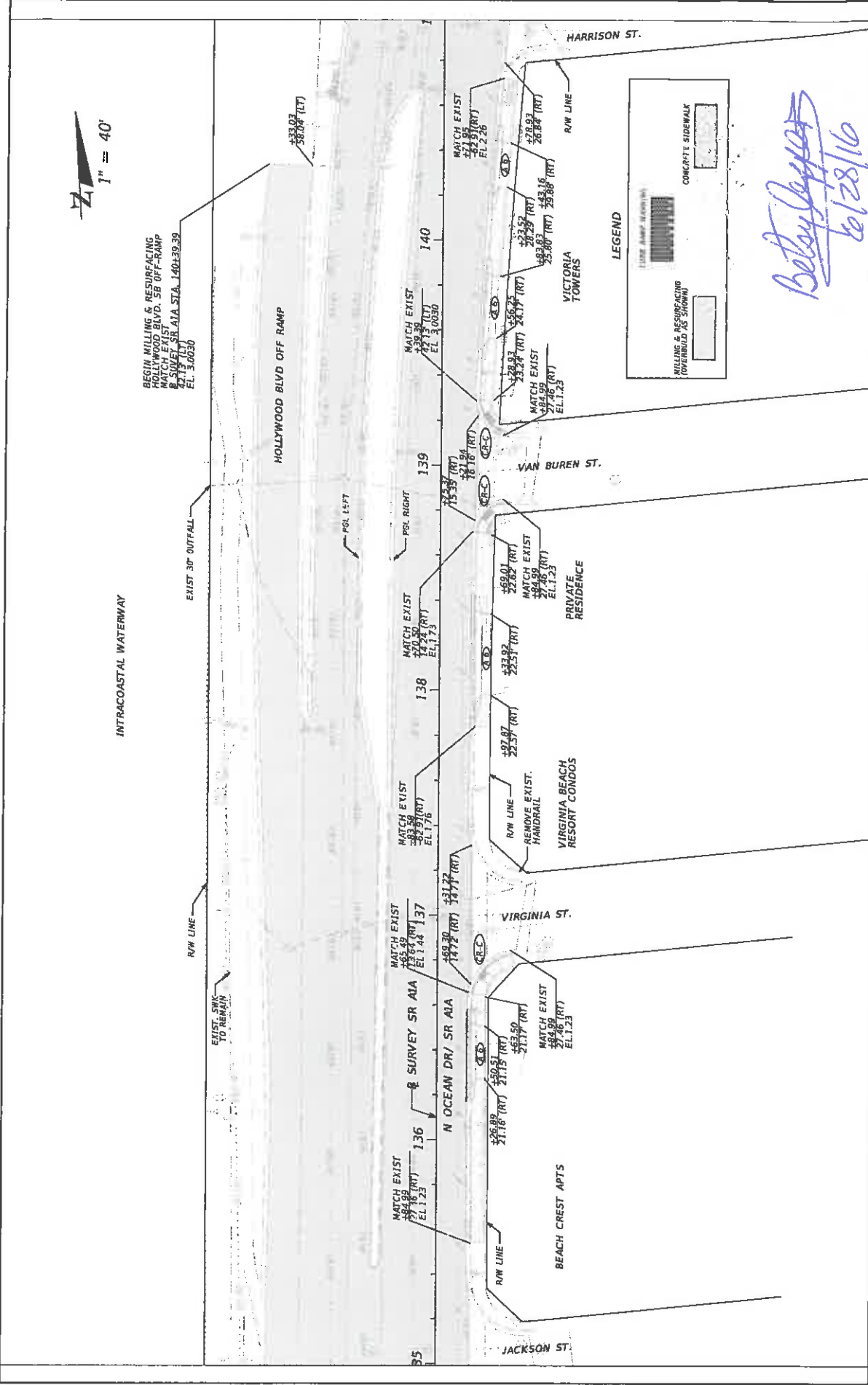

*Betsy Jeffers*  
6/28/16

DATE	DESCRIPTION	REVISIONS	DATE	DESCRIPTION

STATE OF FLORIDA		DEPARTMENT OF TRANSPORTATION	
ROAD NO.	COUNTY	SR AIA	BROWARD
FINANCIAL PROJECT ID		43233-152-01	

ENGINEER OF RECORD:	BETSY JEFFERS, P.E.
P.E.E NUMBER:	50745
FOOT DISTRICT:	4
ADDRESS:	3400 W COMMERCIAL BLVD FT. LAUDERDALE, FL 33309

SHEET NO.	15
<b>ROADWAY PLANS</b>	









INTRACOASTAL WATERWAY

EXIST 30" OUTFALL

JOE'S SUPERMARKET

GEORGIO'S BAKERY BISTRO

CONST. 7.5 OF 16 PIPE

CONST. 4 OF 16 PIPE

CONST. 6 OF 16 PIPE

CONST. 8 OF 16 PIPE

CONST. 10 OF 16 PIPE

CONST. 12 OF 16 PIPE

CONST. 14 OF 16 PIPE

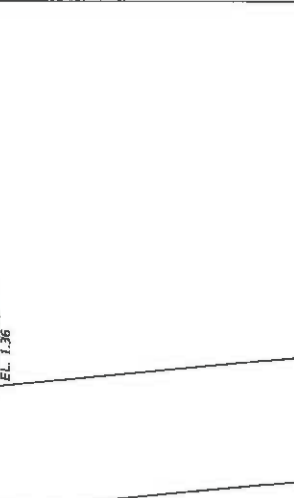
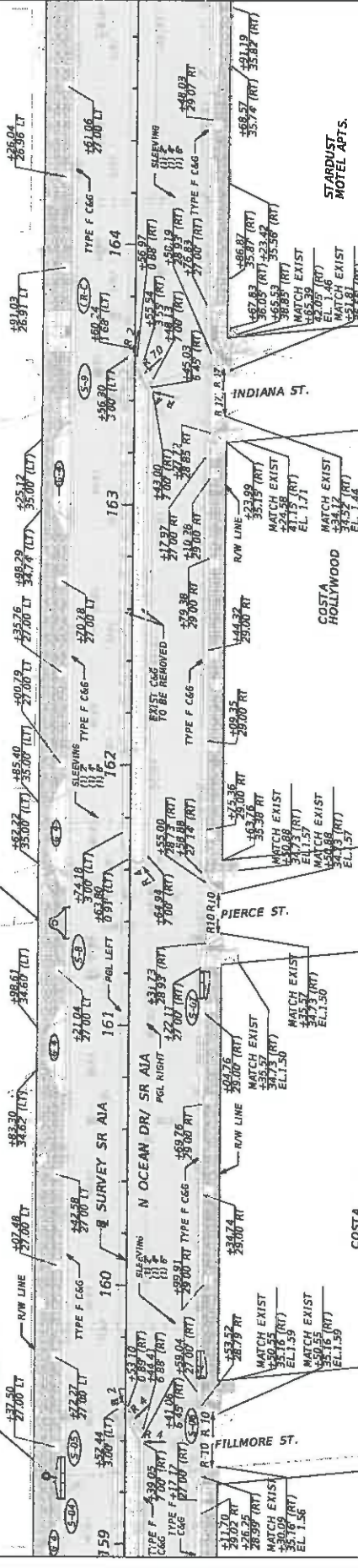

STAR DUST MOTEL APTS.

COSTA HOLLYWOOD

COSTA HOLLYWOOD

*Handwritten signature and date: b. b. b. 6/17/16*

DATE	DESCRIPTION	REVISIONS	DATE	DESCRIPTION

ENGINEER OF RECORD: BETSY REEFERS, P.E. P.E. NUMBER: 30745 FOOT DISTRICT 4 3400 W COMMERCIAL BLVD FT. LAUDERDALE, FL 33309		SR AIA	BROWARD	432323-F-52-01
STATE OF FLORIDA DEPARTMENT OF TRANSPORTATION		ROAD NO.	COUNTY	FINANCIAL PROJECT ID

  

ROADWAY PLANS		SHEET NO.	19
---------------	--	-----------	----





INTRACOASTAL WATERWAY

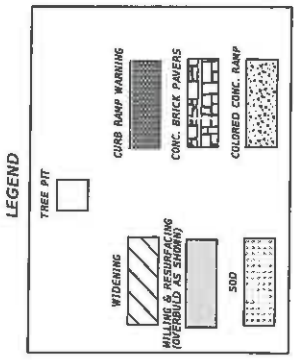
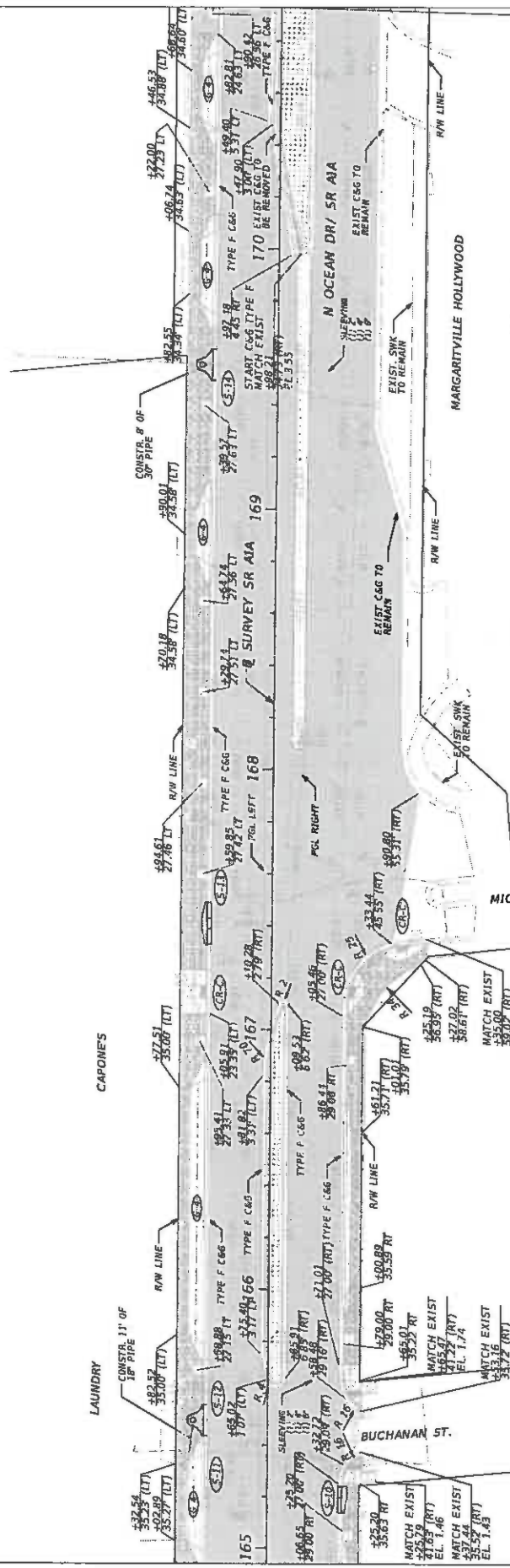

*Betsy Jeffers*  
6/28/16

DATE	DESCRIPTION	REVISIONS	DATE	DESCRIPTION

STATE OF FLORIDA DEPARTMENT OF TRANSPORTATION	
ROAD NO. SR AIA	COUNTY BROWARD
FINANCIAL PROJECT ID 422224-92-01	

ENGINEER OF RECORD: BETSY JEFFERS, P.E. P.E.E NUMBER: 50745 FOOT DISTRICT 4 3400 W COMMERCIAL BLVD FT. LAUDERDALE, FL 33309	144526
--	--------

<b>ROADWAY PLANS</b>	
SHEET NO.	20



INTRACOASTAL WATERWAY

30' OUTFALL

HOLLYWOOD BEACH CRUISES

JOE'S TIKI BAR GRILL & SUSHI

RESIDENTIAL BUILDING

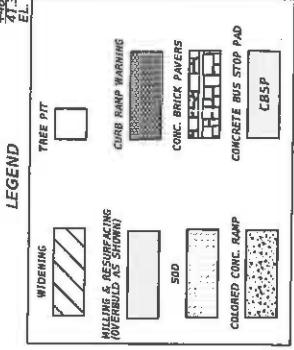
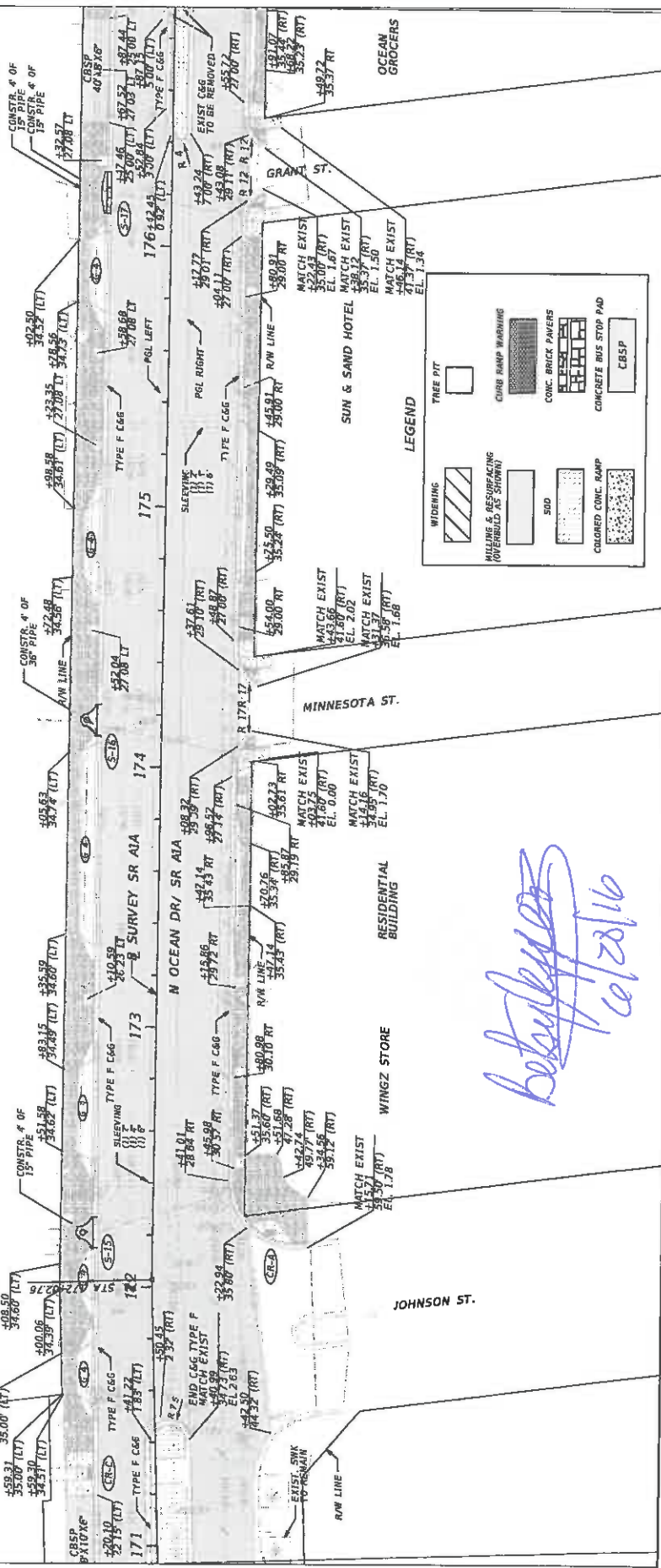

*Handwritten signature and date: betsyjeffers 1/16/2016*

DATE	DESCRIPTION	REVISIONS	DATE	DESCRIPTION

STATE OF FLORIDA		DEPARTMENT OF TRANSPORTATION	
ROAD NO.	COUNTY	FINANCIAL PROJECT ID	
SR A1A	BROWARD	432323-52-01	

ENGINEER OF RECORD:	BETSY JEFFERS, P.E.
P.E. NUMBER:	50745
FOOT DISTRICT:	4
ADDRESS:	3400 W COMMERCIAL BLVD FT. LAUDERDALE, FL 33309

SHEET NO.	21
-----------	----

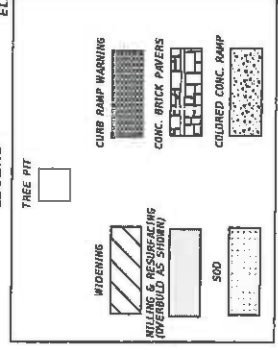
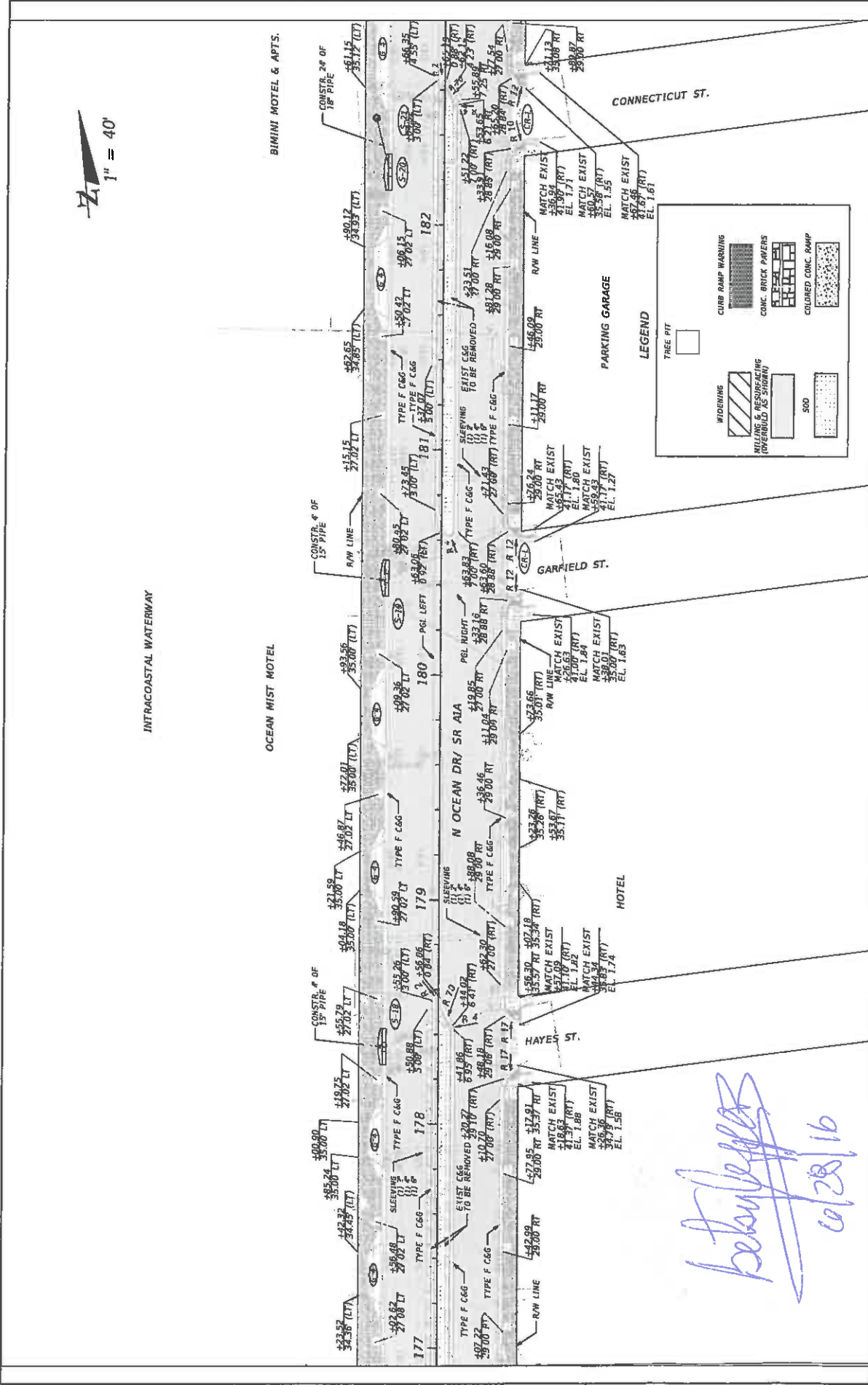

*betan...*  
06/28/16

DATE	DESCRIPTION	DATE	REVISIONS

STATE OF FLORIDA DEPARTMENT OF TRANSPORTATION	
ROAD NO.	COUNTY
SR AIA	BROWARD
FINANCIAL PROJECT ID	4323294-52-01

ENGINEER OF RECORD:	BETAN...
P.E. NUMBER:	50745
FOOT DISTRICT:	4
ADDRESS:	3400 W COMMERCIAL BLVD FT. LAUDERDALE, FL 33309

SHEET NO.	22
-----------	----



INTRACOASTAL WATERWAY

RESIDENTIAL BUILDING

OCEAN SUITES DRIVE HOTEL

RESIDENTIAL BUILDING

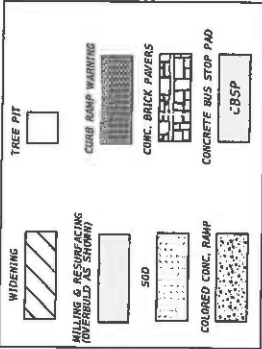
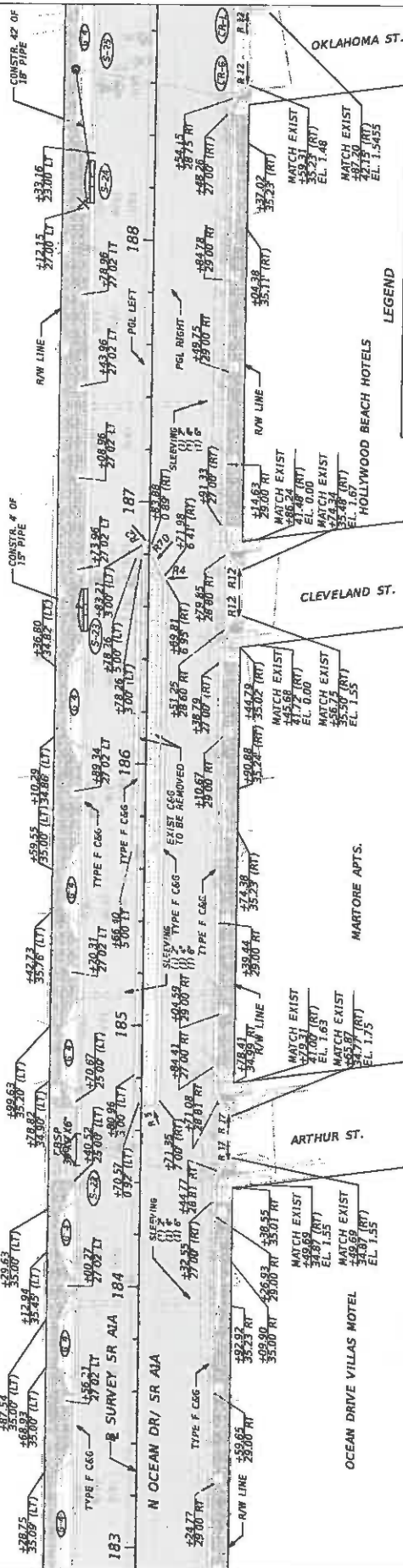

*Betsy Jeffers*  
6/28/16

DATE	DESCRIPTION	REVISIONS	DATE	DESCRIPTION

ENGINEER OF RECORD: BETSY JEFFERS, P.E. P.E.E. NUMBER: 50745 FOOT DISTRICT 4 3400 W COMMERCIAL BLVD FT. LAUDERDALE, FL 33309		STATE OF FLORIDA DEPARTMENT OF TRANSPORTATION
ROAD NO.	COUNTY	FINANCIAL PROJECT ID
SR A1A	BROWARD	432223-1-52-01

SHEET NO.	23
-----------	----

ROADWAY PLANS





INTRACOASTAL WATERWAY

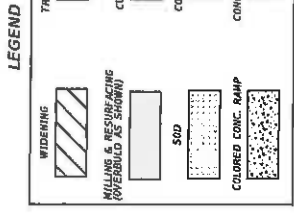
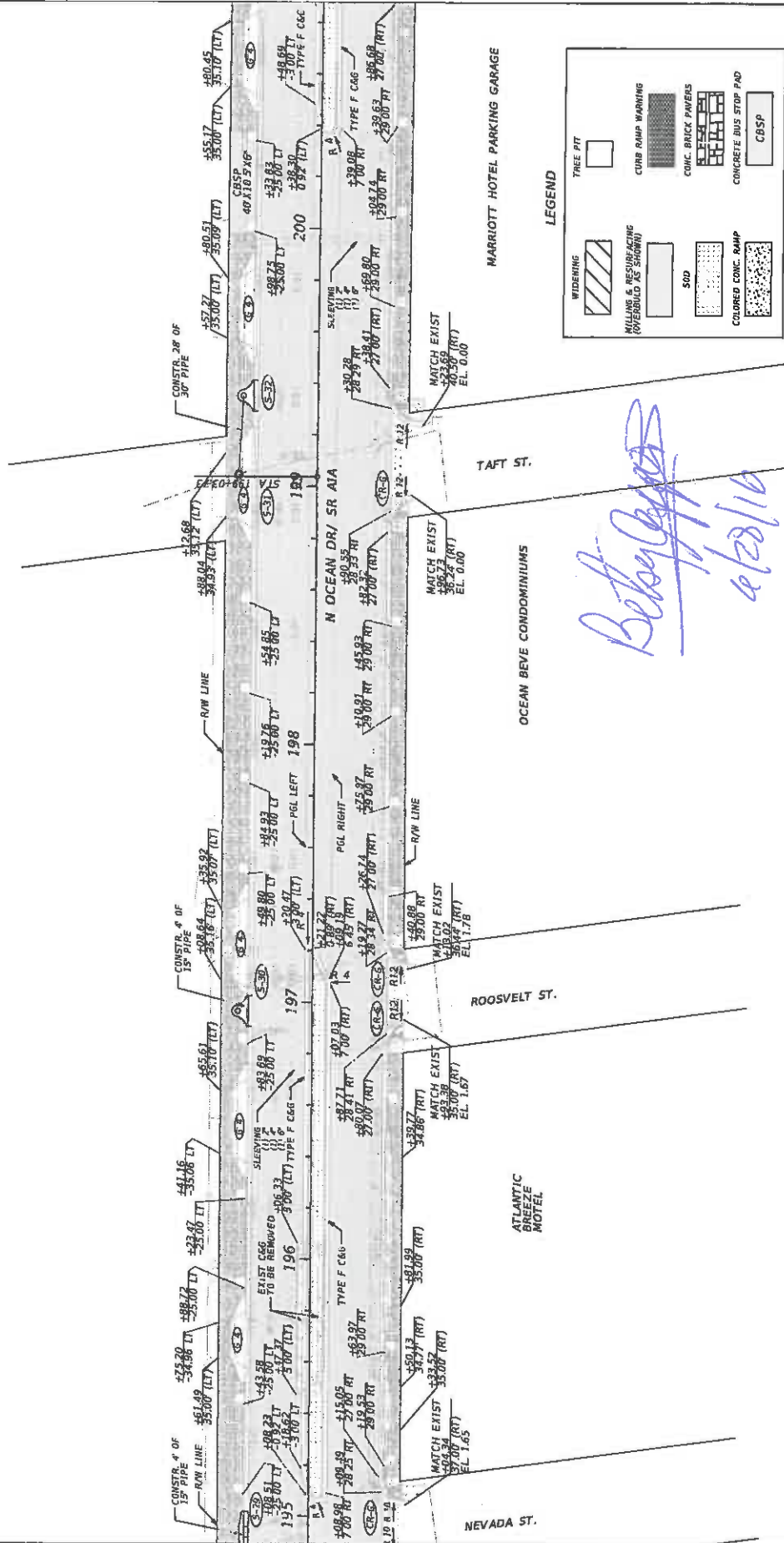

*Betsy Jeffers*  
 1/17/16  
 6/28/16

DATE	DESCRIPTION	REVISIONS	DATE	DESCRIPTION

STATE OF FLORIDA		DEPARTMENT OF TRANSPORTATION	
ROAD NO.	SR A1A	COUNTY	BROWARD
FINANCIAL PROJECT ID	432323-152-01		

ENGINEER OF RECORD:	BETSY JEFFERS, P.E.
P.E. NUMBER:	50745
FDOT DISTRICT:	4
ADDRESS:	3400 W COMMERCIAL BLVD FT. LAUDERDALE, FL 33309

SHEET NO.	25
<b>ROADWAY PLANS</b>	

THE OFFICIAL RECORD OF THIS SHEET IS THE ELECTRONIC FILE DIGITALLY SIGNED AND SEALED UNDER RULE 61G15-23.004, F.A.C.

6/27/2016 11:25:36 AM C:\Users\pjm\332212501\ roadway\PLAN001.dwg





INTRACOASTAL WATERWAY

RESIDENTIAL BUILDING

HOLLYWOOD TOWERS APTS.

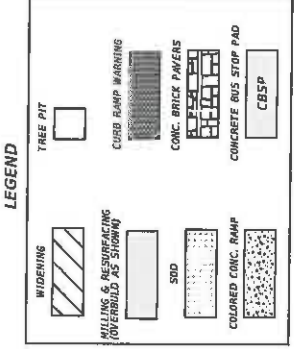
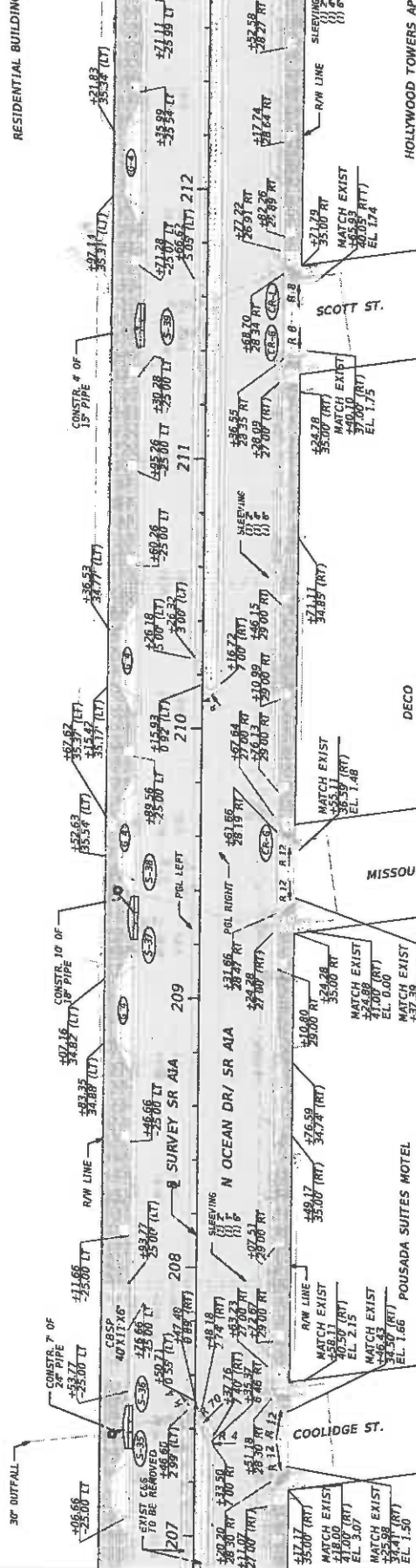

*Betsy Jeffers*  
6/28/16

DATE	DESCRIPTION	REVISIONS	DATE	DESCRIPTION

STATE OF FLORIDA	ROAD NO.	SR A1A	SR A1A
DEPARTMENT OF TRANSPORTATION	COUNTY	BROWARD	BROWARD
FINANCIAL PROJECT ID	432323-1-52-01		

ENGINEER OF RECORD:	BETSY JEFFERS, P.E.
P.E. NUMBER:	50745
FDOT DISTRICT:	4
ADDRESS:	3400 W COMMERCIAL BLVD FT. LAUDERDALE, FL 33309

<b>ROADWAY PLANS</b>	
SHEET NO.	27



 1" = 40'

INTRACOASTAL WATERWAY

RESIDENTIAL BUILDING

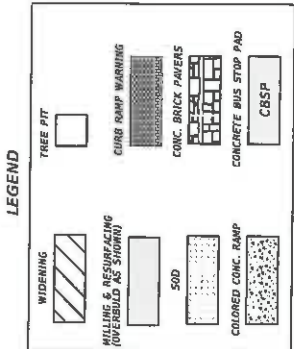
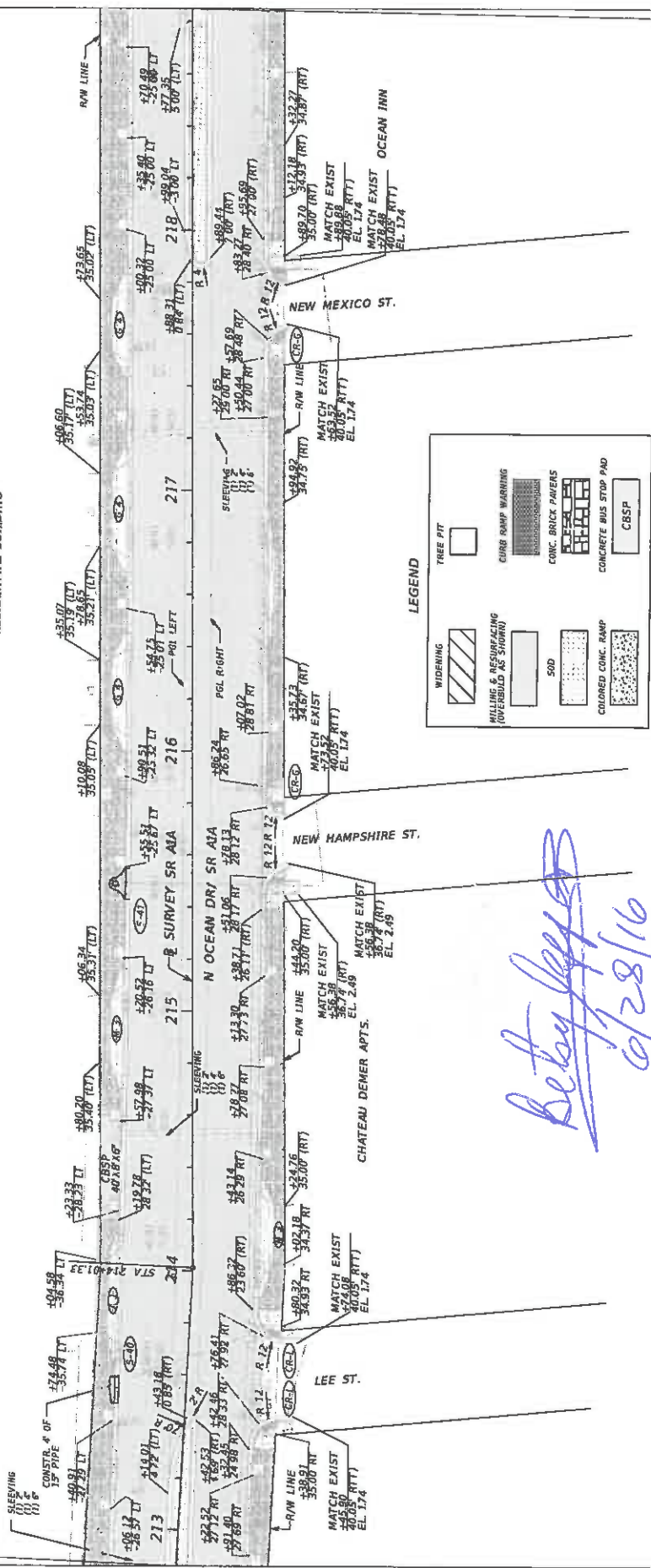

*Beby*  
6/28/16

DATE	REVISIONS	DESCRIPTION	DATE	DESCRIPTION

STATE OF FLORIDA		DEPARTMENT OF TRANSPORTATION	
ROAD NO.	COUNTY	FINANCIAL PROJECT ID	
SR AIA	BROWARD	432323-52-01	

  

ENGINEER OF RECORD:	
SETY REFFER:	
P.E. NUMBER: 50745	
FOOT DISTRICT 4	
3400 W COMMERCIAL BLVD	
FT. LAUDERDALE, FL 33309	

SHEET NO.	28
<b>ROADWAY PLANS</b>	



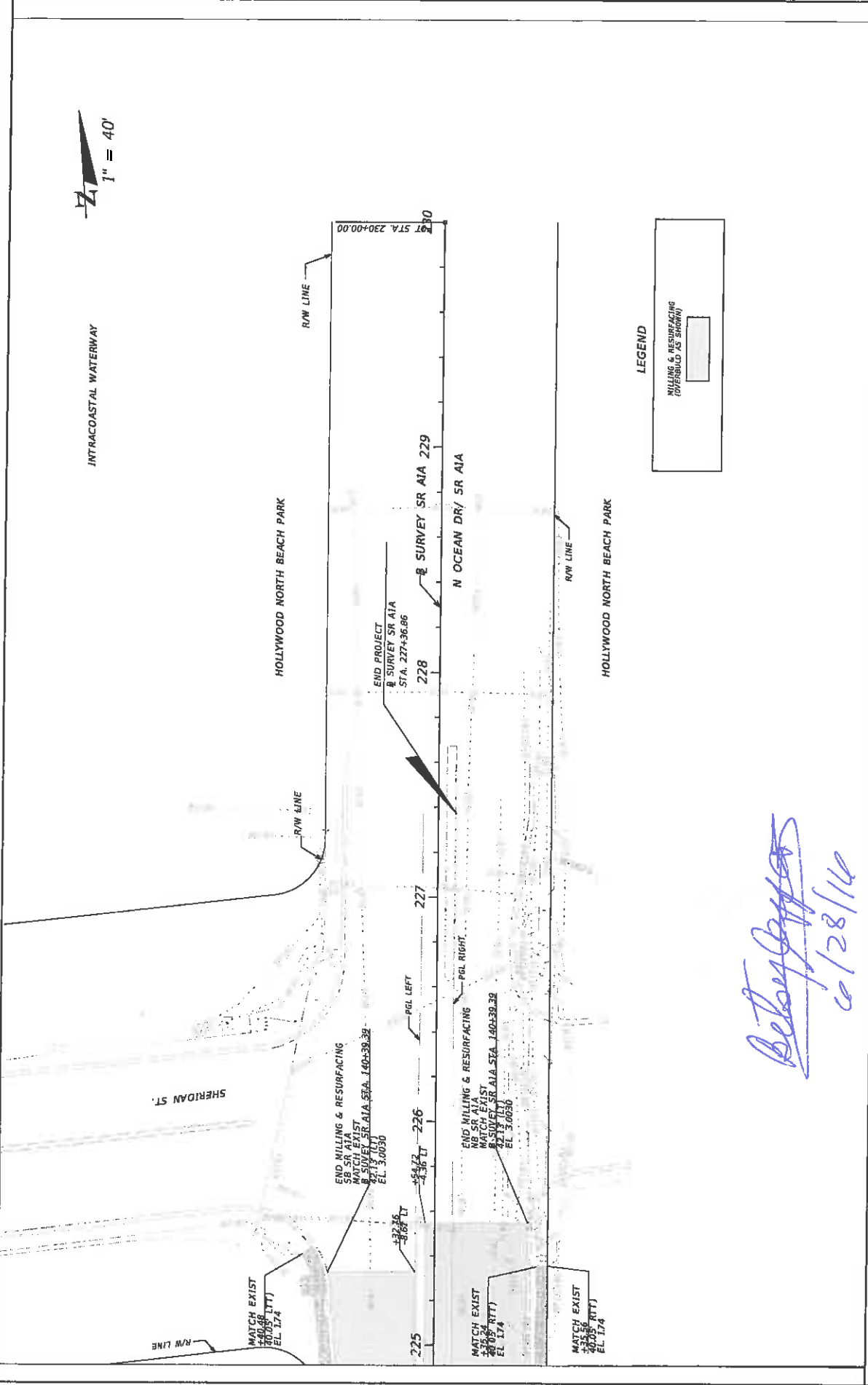

*Betsy Jeffers*  
 6/28/16

DATE	DESCRIPTION	REVISIONS	DATE	DESCRIPTION

ENGINEER OF RECORD: BETSY JEFFERS, P.E. P.E. NUMBER: 50745 FOOT DISTRICT 4 3400 W COMMERCIAL BLVD FT. LAUDERDALE, FL 33309		STATE OF FLORIDA DEPARTMENT OF TRANSPORTATION	ROAD NO. SR A1A	COUNTY BROWARD	FINANCIAL PROJECT ID 432323-52-01
---	--	--	--------------------	-------------------	--------------------------------------

ROADWAY PLANS	SHEET NO. 30
---------------	-----------------

**SECTION No.(s): 86030000**  
**S.R. No.(s): A1A**  
**FM No: 432323-1-52-01**  
**COUNTY: Broward**

**EXHIBIT C**

**COST ESTIMATE**

This Exhibit forma an integral part of the DISTRICT FOUR (4) LANDSCAPE MAINTENANCE MEMORANDUM OF AGREEMENT between the state of Florida Department of Transportation and the AGENCY.

*See Attached*



Project State Road No(s): State Road A1A  
 Maintenance Limits: From Monroe Street (M.P. 2.288) to Sheridan St (M.P. 4.104)  
 FH No(s): 432323-1-52-01  
 Maintaining Agency: City of Hollywood  
 Engineer of Record: Betsy Jeffers, P.E.  
 Date: August 3, 2016

DESCRIPTION	SPECIFICATION	UNIT	QTY.	UNIT PRICE \$E-L-P-A-B	\$B-B-\$E-T-A-L
COLORED, STAMPED CONCRETE SIDEWALK AND DRIVEWAYS	4" THICK	SY	660.00	\$119.70	\$79,002.00
COLORED, STAMPED CONCRETE SIDEWALK AND DRIVEWAYS	6" THICK	SY	1555.56	\$131.81	\$205,038.36
PAVERS, ARCHITECTURAL, SIDEWALK	CONCRETE PAVERS 2 3/8 IN THICK	SY	6591.60	\$105.00	\$692,118.00
PAVERS, ARCHITECTURAL, DRIVEWAY	CONCRETE PAVERS 2 3/8 IN THICK	SY	1067.00	\$82.72	\$88,262.24
APHALT PATTERNED PAVEMENT CROSSWALKS		SY	225.73	\$83.27	\$18,796.54
IRRIGATION SYSTEM		LS	1.00	\$31,800.10	\$31,800.10

**GRAND TOTAL = \$1,115,017.24**