

SECTION NO.(s): 86030000
 STATE ROAD(s): A1A
 PERMIT NO: 2023-L-491-00009
 COUNTY: BROWARD

**AMENDMENT NUMBER SEVENTEEN (17) TO
 STATE OF FLORIDA DEPARTMENT OF TRANSPORTATION
 DISTRICT FOUR (4)
 LANDSCAPE INCLUSIVE MEMORANDUM OF AGREEMENT**

THIS AMENDMENT Number Seventeen (17) to the Agreement dated February 26, 2013 made and entered into this _____ day of _____ 2025 by and between the Department of Transportation hereinafter called the DEPARTMENT and the **CITY OF HOLLYWOOD**, a municipal corporation of the State of Florida, hereinafter called the AGENCY.

W I T N E S S E T H

WHEREAS, the parties entered into the Landscape Inclusive Maintenance of Agreement dated, February 26, 2013 ("Original Agreement") for the purpose of maintaining the landscape and hardscape improvements by the AGENCY on various roads including A1A; and,

WHEREAS, the DEPARTMENT and the AGENCY have agreed to have additional landscape and hardscape installed by permit within the City of Hollywood on A1A / So. Ocean Drive in accordance with the above referenced Agreement; and,

NOW THEREFORE, for and in consideration of mutual benefits that flow each to the other, the parties covenant and agree as follows:

1. Per section 8, page 6 of the Original Agreement, the DEPARTMENT will allow THE AGENCY to construct additional landscape and hardscape improvements or to modify an improvement located as indicated in **Exhibit "A"**, on **A1A (South Ocean Drive) from M.P. 0.774 to M.P. 2.615**, in accordance with the plans as attached as **Exhibit "B"**.
2. The AGENCY shall agree to maintain the additional landscape and hardscape improvements described above according to Section I of **Exhibit "C"** Maintenance Plan of the Original Agreement.
3. **SECTION II: SPECIFIC PROJECT SITE MAINTENANCE REQUIREMENTS AND RECOMMENDATIONS**
 - Fallen palm fronds shall be removed from walking surface within 24 hours.
 - Sabal Palms, Thatch Palms, Royal Palms and Date Palms shall be pruned as needed to remove dead and/or damaged fronds only. Healthy green fronds are not to be removed.
 - Do not remove fronds from self-cleaning palms, unless damaged. Palms with persistent fronds shall only have dead fronds removed, do not remove any green fronds. If it is deemed necessary to prune a palm's fronds, no fronds shall be trimmed above 3 o'clock and 9 o'clock on the horizontal plane.
 - Canopy Trees are intended to be maintained mature height of 30' to 35', and a mature spread of 30' to 35'.

SECTION NO.(s): 86030000
STATE ROAD(s): A1A
PERMIT NO: 2023-L-491-00009
COUNTY: BROWARD

- Groundcover and shrub horizontal growth shall be maintained to prevent foliage from growing beyond the limits of the planting areas shown on the plan. Maintain a 12" setback from the foliage to the edge of curb, pavement, sidewalk and/or other hardscape improvements.
 - Groundcover and shrub vertical height shall be maintained as follows:
 - Horizontal Cocoplum - between 18" and 24", (full to ground)
 - Silver Buttonwood - between 24" and 30", (full to ground)
 - Sand Cordgrass - between 24" and 30", (full to ground)
 - Emerald Blanket Natal Plum - between 12" and 18", (full to ground)
 - Golden Creeper - between 12" and 18", (full to ground)
 - Beach Sunflower - between 6 and 12" (full to ground)
 - Evaluate plant material on a quarterly basis for pests, diseases, drought stress or general decline. If required, follow the integrated pest management program established by the Agency to ensure healthy plants.
 - Canopy Trees are intended to be maintained mature height of 30', and a mature spread of 30'.
 - Sidewalk pavers shall be pressure cleaned at once annually.
 - Concrete pavers shall be inspected on a quarterly basis for the aesthetic appearance and safety conditions. Address any issues identified by repairing or replacing those specific locations. To maintain the overall aesthetic appearance and safety of the concrete pavers they shall be cleaned on a yearly basis to prevent mold, dirt, oil, and gum build up. Joints and cracks in concrete, patterned concrete or asphalt, concrete pavers, concrete curbs, expansion joints, catch basins, gutter areas, etc. shall be inspected on a quarterly to keep those areas free of weeds.
 - Concrete Tree Grates shall be inspected on a quarterly basis for the aesthetic appearance and safety conditions. Address any issues identified by repairing or replacing those specific locations. To maintain the overall aesthetic appearance and safety of the tree grates, they shall be cleaned on a yearly basis to prevent mold, dirt, oil, and gum build up.
 - Inspect the irrigation system performance on a quarterly basis to ensure the system is providing 100% coverage, does not have sections of low pressure, heads and valves are clean and clear of debris and any damaged irrigation components (i.e., spray nozzles, spray heads, valve boxes, etc.) are repaired or replaced.
4. Except as modified by this Amendment, all terms and conditions of the original Agreement and all Amendments thereto shall remain in full force and effect.

LIST OF EXHIBITS FOR AMENDMENT #17

Exhibit A - Landscape Improvements and Maintenance Boundaries
Exhibit B - Landscape Improvement Plans
Exhibit C - Resolution

SECTION NO.(s): 86030000
STATE ROAD(s): A1A
PERMIT NO: 2023-L-491-00009
COUNTY: BROWARD

In Witness whereof, the parties hereto have executed with this Amendment effective the day and year written and approved.

CITY OF HOLLYWOOD

a municipal corporation of the State of Florida

Attest:

By: _____
Josh Levy, Mayor

Patricia A. Cerny, MMC
City Clerk

Date: _____

Approved as to Form;

Damaris Henlon,
Interim City Attorney

**STATE OF FLORIDA
DEPARTMENT OF TRANSPORTATION**

By: _____
John P. Krane (or designee)
Director Development Transportation

Date: _____

Attest: _____
Alia Chanel (or designee)
Executive Secretary

Legal Review: _____
Pamela Eidelberg (or designee)
Office of the General Counsel

SECTION NO.(s): 86030000
STATE ROAD(s): A1A
PERMIT NO: 2023-L-491-00009
COUNTY: BROWARD

EXHIBIT A

LANDSCAPE IMPROVEMENTS AND MAINTENANCE BOUNDARIES

I. INCLUSIVE LIMITS OF MAINTENANCE ON STATE ROAD A1A (SOUTH OCEAN DRIVE) :

Section 86030000

(SR 858 / Hallandale Beach Blvd.) M.P. 0.79 to (Dania Beach Blvd.) M.P. 5.380 except; (600' north of SR 858 / Hallandale Beach Blvd.) M.P. 0.90 to (100' north of Diplomat Property) M.P. 1.220 which will continue to be maintained under separate agreement.

II. PERMIT LANDSCAPE MAINTENANCE LIMITS FOR AMENDMENT #17:

A1A (South Ocean Drive) from North of Hallandale Beach Blvd. (M.P.0.774) to South of Hollywood Blvd. (2.615)

**See Attached Map*

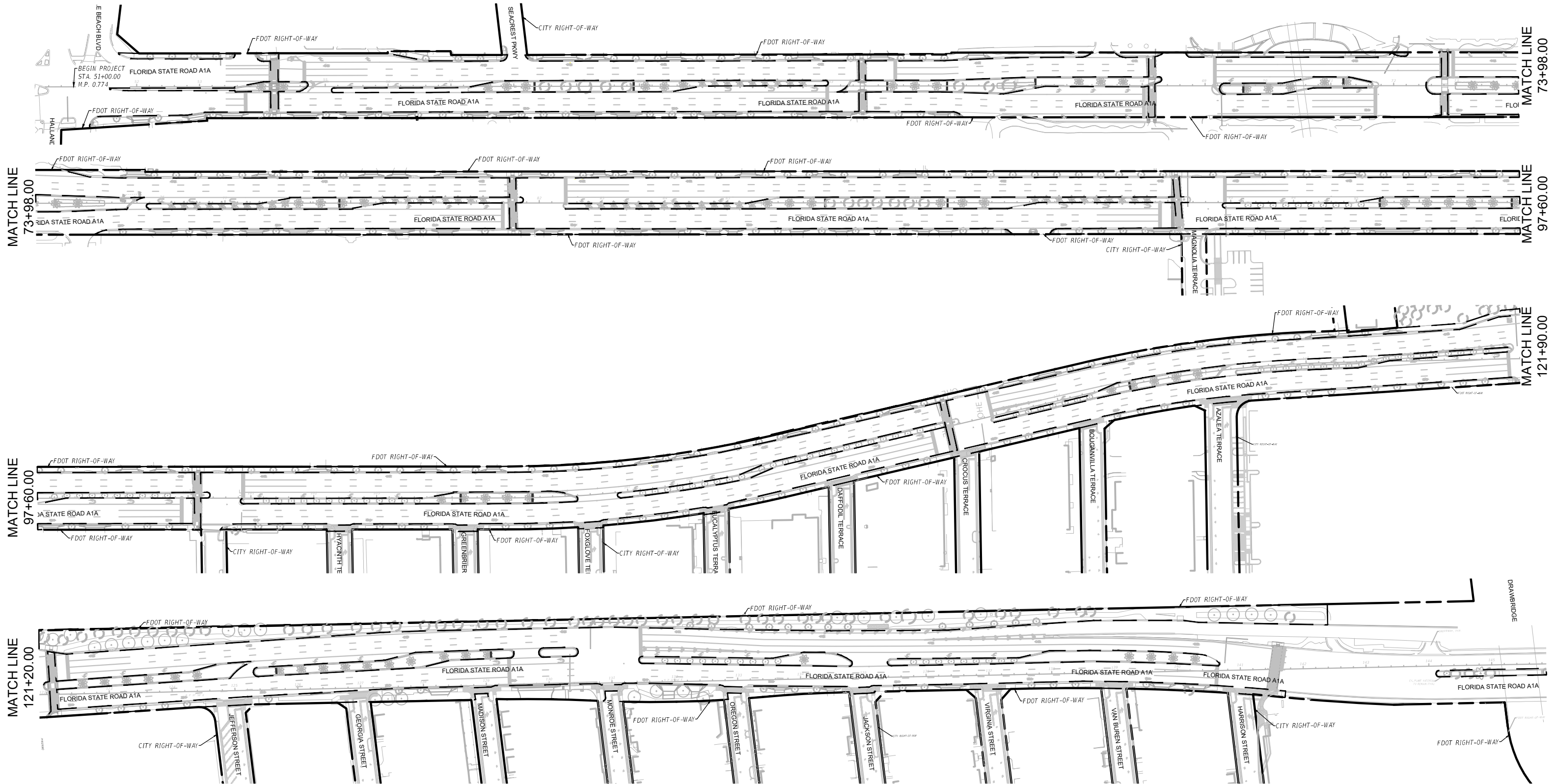

**LANDSCAPE IMPROVEMENTS
MAINTENANCE BOUNDARY MAP**
CITY OF HOLLYWOOD
STATE ROAD A1A
FDOT PERMIT #2023-L-491-00009
(12/06/2024)

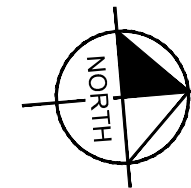

LIMITS OF MAINTENANCE BY HOLLYWOOD
COMMUNITY REDEVELOPMENT AGENCY (CRA)

SECTION NO.(s):	86030000
STATE ROAD(s):	A1A
PERMIT NO:	2023-L-491-00009
COUNTY:	BROWARD

EXHIBIT B

LANDSCAPE IMPROVEMENT PLANS

The AGENCY agrees to install the landscape improvements in accordance with the plans and specifications attached hereto and incorporated herein.

Please see attached plans prepared by: Jonathan D. Haigh, PLA, ASLA
Kimely-Horn and Associates, Inc.
1920 Wekiva Way
West Palm Beach, FL 33411

Dated: December 6, 2024

This document, together with the concepts and designs presented herein, as an instrument of service, is intended only for the specific purpose and client for which it was prepared. Reuse of and improper reliance on this document without written authorization and adaptation by Kimley-Horn and Associates, Inc. shall be without liability to Kimley-Horn and Associates, Inc.

CITY OF HOLLYWOOD
COMMUNITY REDEVELOPMENT AGENCY (CRA)

CONTRACT PLANS

STATE ROAD NO. A1A
SOUTH OCEAN DR (SR A1A)
FROM NORTH OF HALLANDALE BEACH BLVD
TO
SOUTH OF HOLLYWOOD BLVD
HOLLYWOOD, FL

LANDSCAPE PLANS

INDEX OF LANDSCAPE PLANS

SHEET NO.	SHEET DESCRIPTION
21	LANDSCAPE COVER SHEET
22	FDOT GENERAL NOTES
23 - 41	HARDSCAPE PLANS
43 - 60	TREE DISPOSITION PLANS NOT INCLUDED
61 - 78	LANDSCAPE PLANS
79 - 95	IRRIGATION PLANS

PROJECT LIMITS
BEGIN MP: 0.774
END MP: 2.615

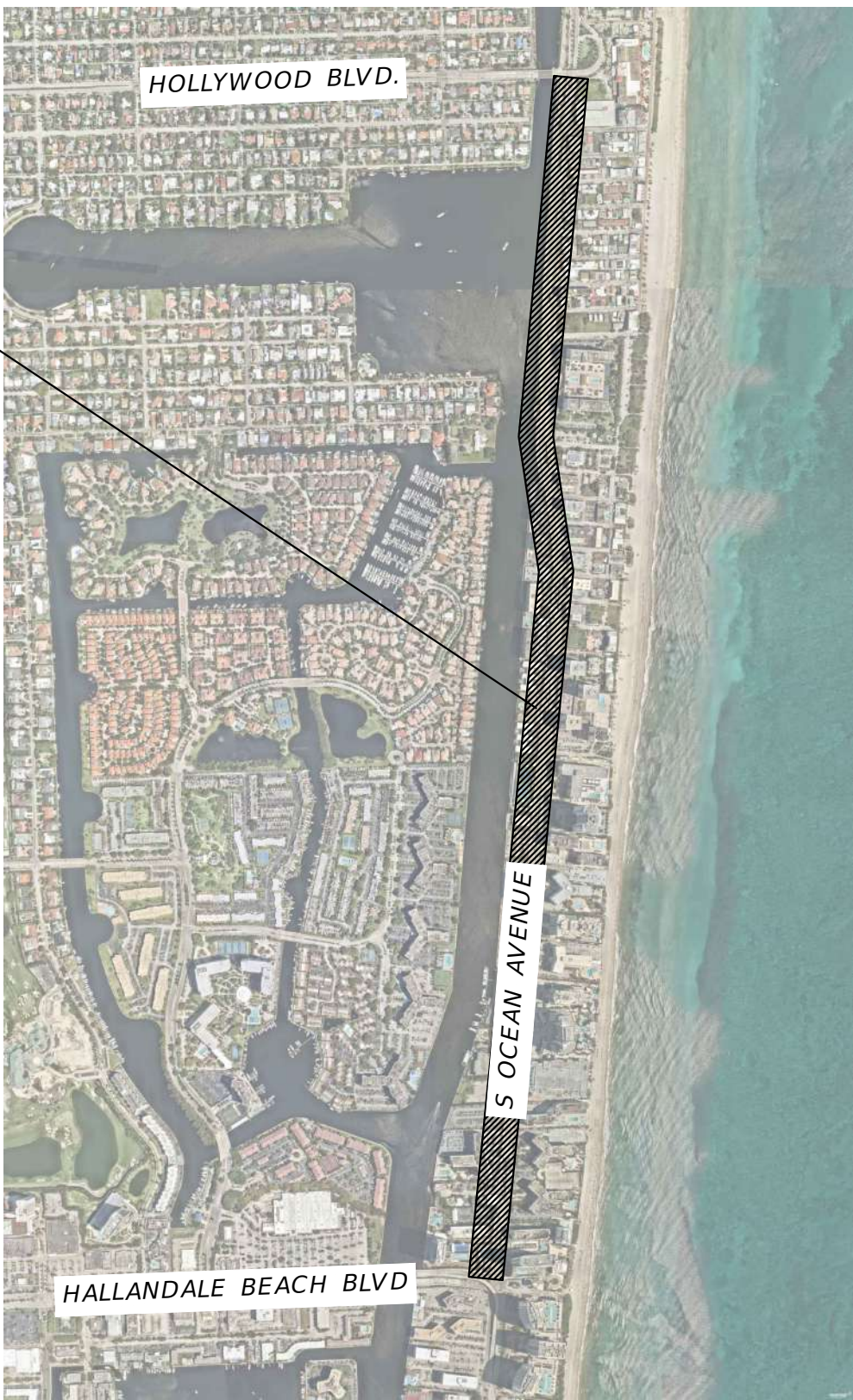

PERMIT NUMBER: #2023-L-491-00009
SECTION NUMBER: 86170
STATE ROAD: SR-A1A

PLANS REFERENCE 2023 FDOT DESIGN MANUAL, FY 2022-23 STANDARD PLANS

REFER TO APPROVED DESIGN VARIANCE MEMORANDUM (PERMIT #2023-L-491-00009) FOR THE PROPOSED AND EXISTING ROADSIDE TREES (EXPECTED DIAMETER GREATER THAN 4" AT 6" ABOVE GROUND LEVEL) WITHIN THE 1.5' LATERAL OFFSET FROM FACE OF CURB PER FDM CHAPTER 215, THE CONVENTIONAL LIGHT POLES WITHIN THE 1.5' LATERAL OFFSET FROM FACE OF CURB PER FDM CHAPTER 215, AND THE EXISTING TREES WITHIN THE LIMITS OF CLEAR SIGHT (LOCS) PER FDM CHAPTER 212.

POSTED SPEED: 35 M.P.H.
DESIGN SPEED: 35 M.P.H

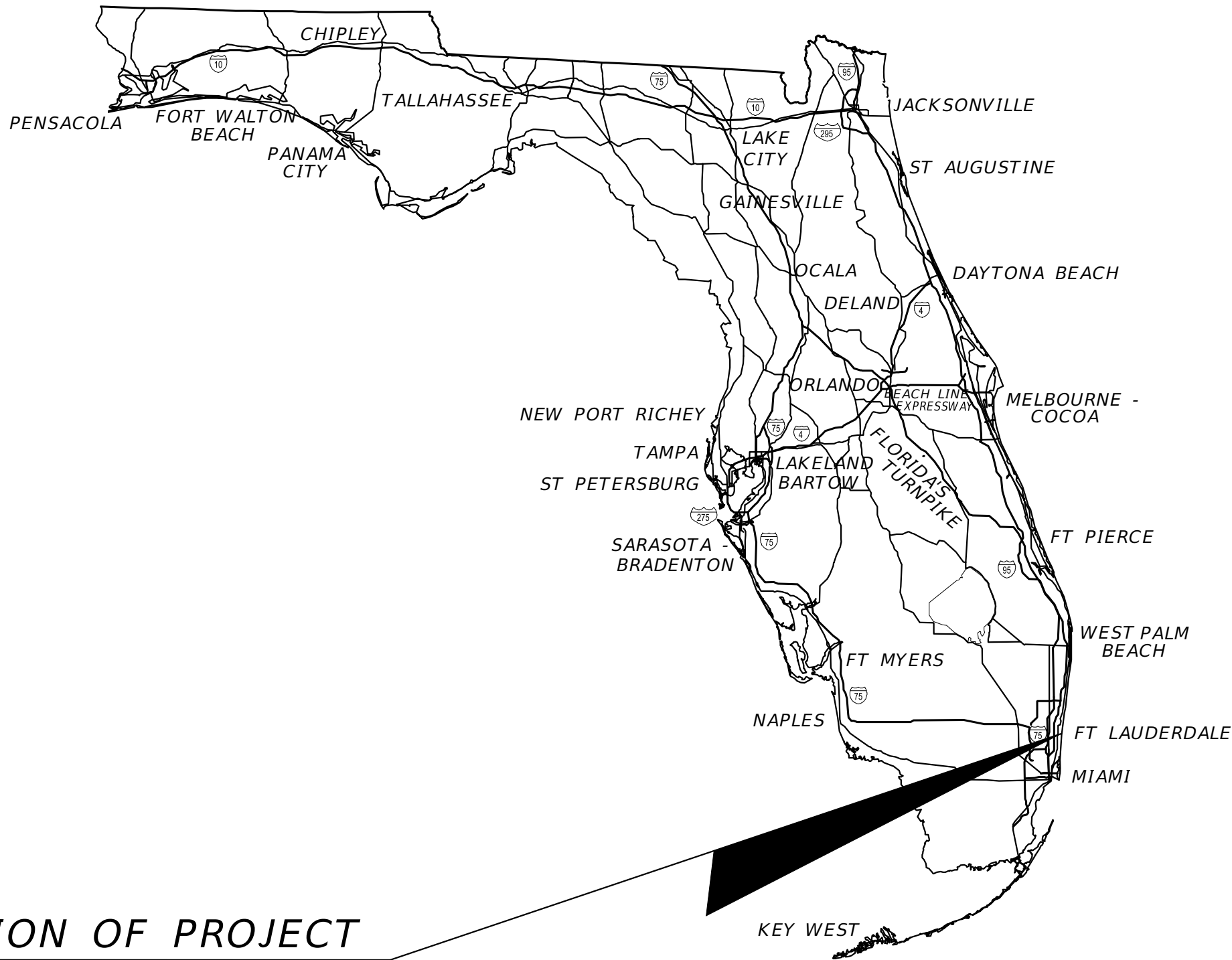

LOCATION OF PROJECT

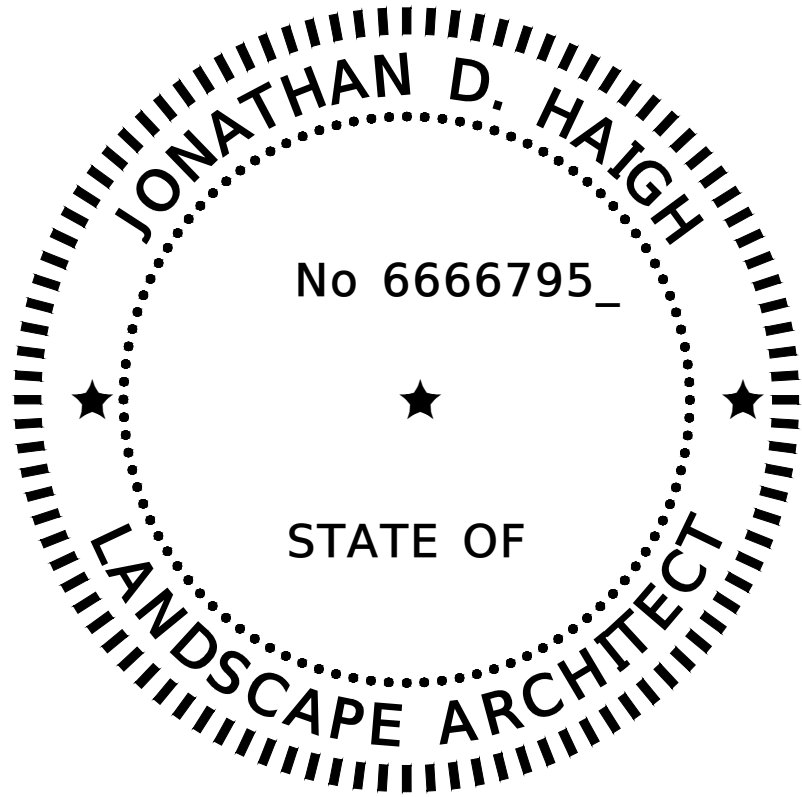

THIS ITEM HAS BEEN DIGITALLY
SIGNED AND SEALED BY

ON THE DATE ADJACENT TO THE SEAL

PRINTED COPIES OF THIS DOCUMENT ARE
NOT CONSIDERED SIGNED AND SEALED
AND THE SIGNATURE MUST BE VERIFIED
ON ANY ELECTRONIC COPIES.

LANDSCAPE PLANS
LANDSCAPE ARCHITECT
OF RECORD:

JONATHAN D. HAIGH, PLA. NO.: 6666795
KIMLEY-HORN AND ASSOCIATES, INC.
CONSULTING LANDSCAPE ARCHITECT
1920 WEKIVA WAY, SUITE 200
WEST PALM BEACH, FL 33411
(561) 845-0665

FDOT PERMIT #2023-L-491-00009

FDOT PERMIT RECORD SET
DECEMBER 2024

MMOA EXHIBIT SET - NOT FOR CONSTRUCTION

PHASE IV SR A1A UNDERGROUNDING
OF OVERHEAD UTILITIES AND
STREETSCAPE BEAUTIFICATION
PREPARED FOR
HOLLYWOOD CRA
HOLLYWOOD
FL

LANDSCAPE
COVER SHEET

LANDSCAPE PLANS
LANDSCAPE ARCHITECT
OF RECORD:
JONATHAN D. HAIGH, PLA. NO.: 6666795
KIMLEY-HORN AND ASSOCIATES, INC.
CONSULTING LANDSCAPE ARCHITECT
1920 WEKIVA WAY, SUITE 200
WEST PALM BEACH, FL 33411
(561) 845-0665

FDOT PERMIT #2023-L-491-00009
FDOT PERMIT RECORD SET
DECEMBER 2024

SHEET NUMBER
21

LICENSED PROFESSIONAL
044241032
DATE
AUGUST 2024
SCALE AS SHOWN
DESIGNED BY
DRAWN BY
CHECKED BY

JONATHAN D. HAIGH, PLA
CIC
KC
MHM

DATE: 12/06/2024

FL LICENSE NUMBER
#6666795

Kimley»Horn

© 2021 KIMLEY-HORN AND ASSOCIATES, INC.
1920 WEKIVA WAY SUITE 200, WEST PALM BEACH, FL 33411
PHONE: 561-845-0665 FAX: 561-863-8175
WWW.KIMLEY-HORN.COM

REVISIONS
No. DATE BY

SCALE: 1"=20'

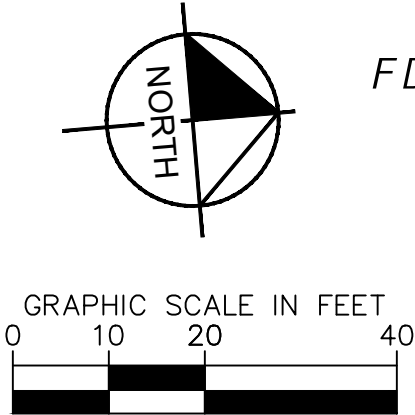

FDOT PERMIT #2023-L-491-00009

MATCHLINE - SEE SHEET 24

PHASE IV SR A1A UNDERGROUNDING OF
OVERHEAD UTILITIES AND
STREETSCAPE BEAUTIFICATION
PREPARED FOR
HOLLYWOOD CRA
LYWOOD

SHEET NUMBER
23

HARDSCAPE PLAN

73

Kimley»»Horn

© 2021 KIMLEY-HORN AND ASSOCIATES, INC.
1920 WEKIVA WAY SUITE 200, WEST PALM BEACH, FL 33411
PHONE: 561-845-0665 FAX: 561-863-8175
WWW.KIMLEY-HORN.COM REGISTRY NO. 35106

DATE	DECEMBER 2024	JONATHAN D. HAIGH, PLA	LICENSED PROFESSIONAL
KHA PROJECT 044241032	SCALE AS SHOWN	FL LICENSE NUMBER #66666795	
	DESIGNED BY JH		
	DRAWN BY JC/TH/RG		
CHECKED BY TR		DATE 12/19/2024	

[illegible]

This document, together with the concepts and designs presented herein, is intended only for the specific purpose and client for which it was prepared. Reuse of and improper reliance on this document without written authorization and adaptation by Kimley-Horn and Associates, Inc. shall be without liability to Kimley-Horn and Associates, Inc.

SCALE: 1"=20'

MATCHLINE - SEE SHEET 24

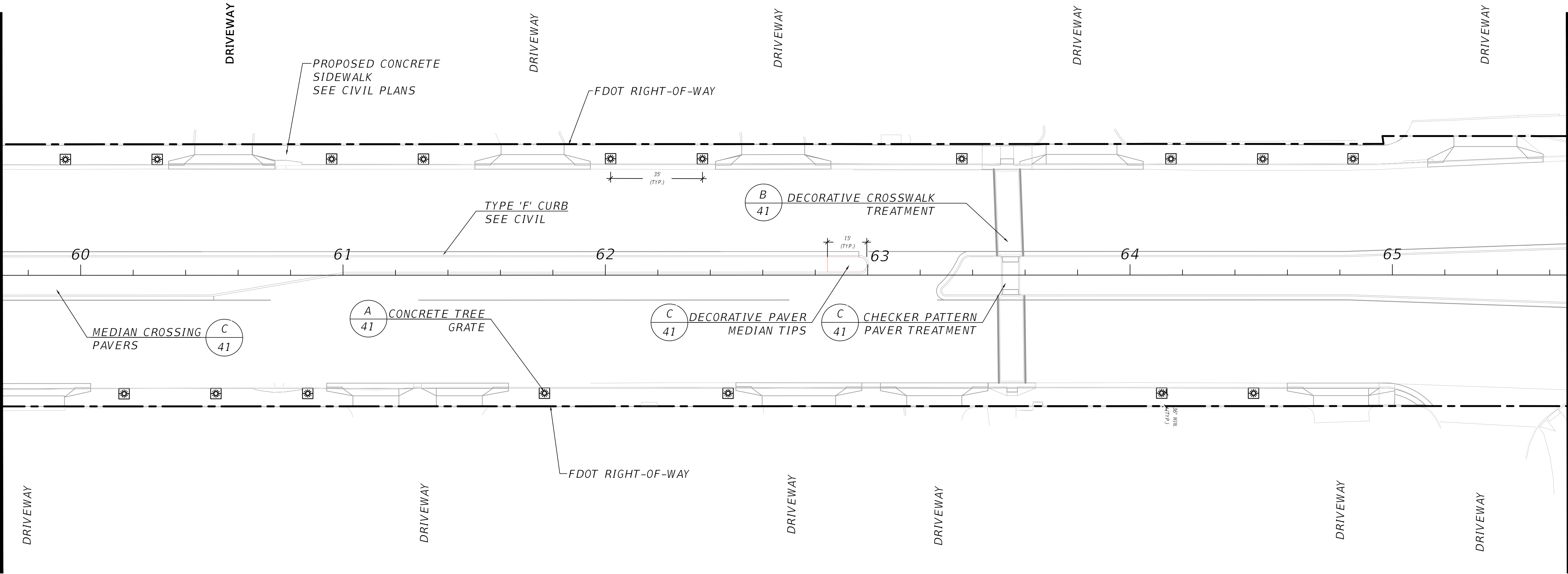

MATCHLINE - SEE SHEET 26

PHASE IV SR A1A UNDERGROUNDING OF OVERHEAD UTILITIES AND STREETSCAPE BEAUTIFICATION PREPARED FOR HOLLYWOOD CRA HOLLYWOOD FL	SHEET NUMBER 25	Kimley»Horn © 2021 KIMLEY-HORN AND ASSOCIATES, INC. 1920 MEKIVA WAY SUITE 200, WEST PALM BEACH, FL 33411 PHONE: 561-845-0665 FAX: 561-863-8175 WWW.KIMLEY-HORN.COM REGISTRY NO. 35106	MMOA EXHIBIT DRAWINGS	12.19.2024	NS
KHA PROJECT 044241032 DATE DECEMBER 2024 SCALE AS SHOWN DESIGNED BY JH DRAWN BY JC/TH/RC CHECKED BY TR DATE 12/19/2024			LICENSED PROFESSIONAL JONATHAN D. HAIGH, PLA FL LICENSE NUMBER #6666795		
HARDSCAPE PLAN					

This document, together with the concepts and designs presented herein, as an instrument of service, is intended only for the specific purpose and client for which it was prepared. Reuse of and improper reliance on this document without written authorization and adaptation by Kimley-Horn and Associates, Inc. shall be without liability to Kimley-Horn and Associates, Inc.

MATCHLINE - SEE SHEET 25

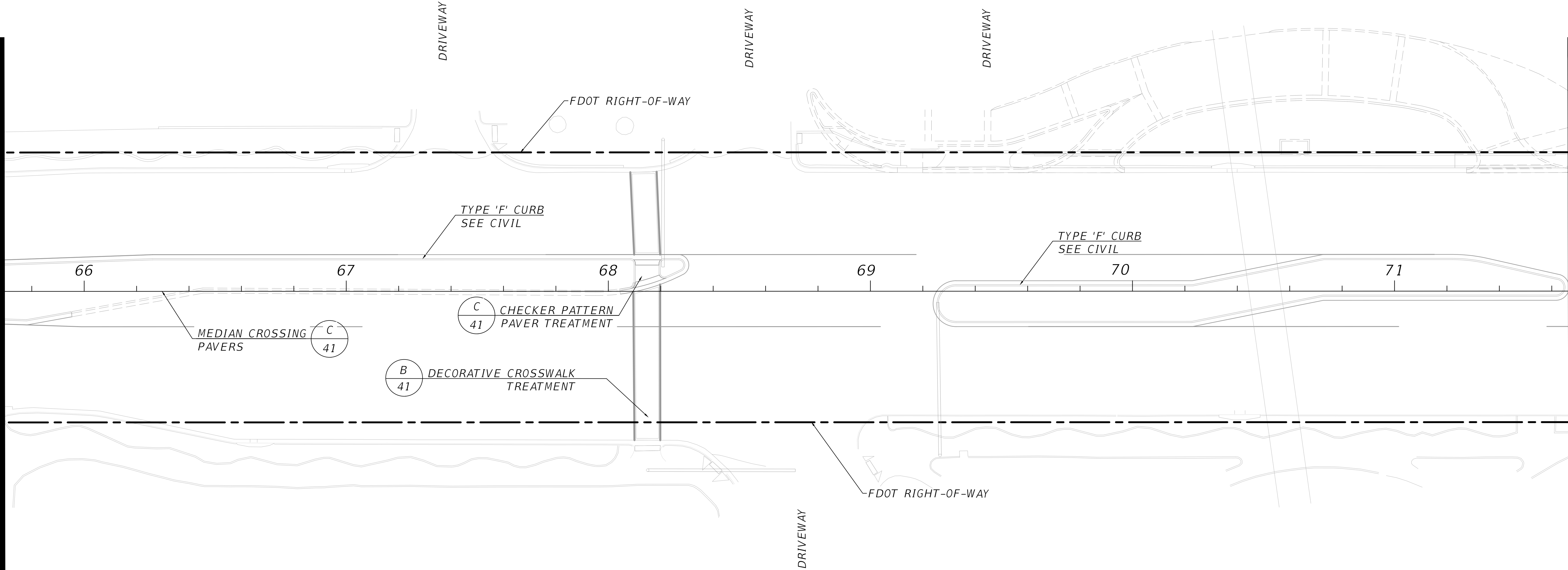

SCALE: 1"=20'

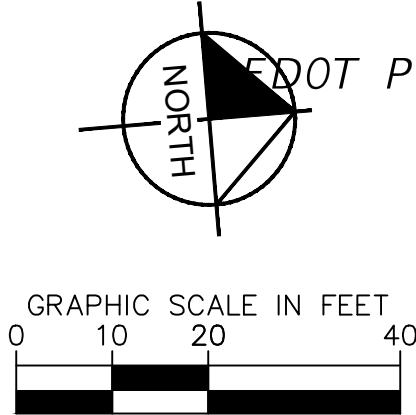

FDOT PERMIT #2023-L-491-00009

MATCHLINE - SEE SHEET 27

PHASE IV SR A1A UNDERGROUNDING OF OVERHEAD UTILITIES AND STREETSCAPE BEAUTIFICATION PREPARED FOR HOLLYWOOD CRA HOLLYWOOD FL	SHEET NUMBER 26	HARDSCAPE PLAN				Kimley»Horn					
		KHA PROJECT 044241032		LICENSED PROFESSIONAL		© 2021 KIMLEY-HORN AND ASSOCIATES, INC. 1920 WEKIVA WAY SUITE 200, WEST PALM BEACH, FL 33411 PHONE: 561-845-0665 FAX: 561-863-8175 WWW.KIMLEY-HORN.COM REGISTRY NO. 35106					
		DATE DECEMBER 2024		JONATHAN D. HAIGH, PLA							
		SCALE AS SHOWN		FL LICENSE NUMBER #6666795							
		DESIGNED BY JH		DRAWN BY JC/TH/RC							
CHECKED BY TR		DATE 12/19/2024									

Kimley»Horn

© 2021 KIMLEY-HORN AND ASSOCIATES, INC.
1920 MEKIVA WAY SUITE 200, WEST PALM BEACH, FL 33411
PHONE: 561-845-0865 FAX: 561-863-8175
WWW.KIMLEY-HORN.COM

This document, together with the concepts and designs presented herein, is intended only for the specific purpose and client for which it was prepared. Reuse of and improper reliance on this document without written authorization and adaptation by Kimley-Horn and Associates, Inc. shall be without liability to Kimley-Horn and Associates, Inc.

SCALE: 1"=20'

MATCHLINE - SEE SHEET 26

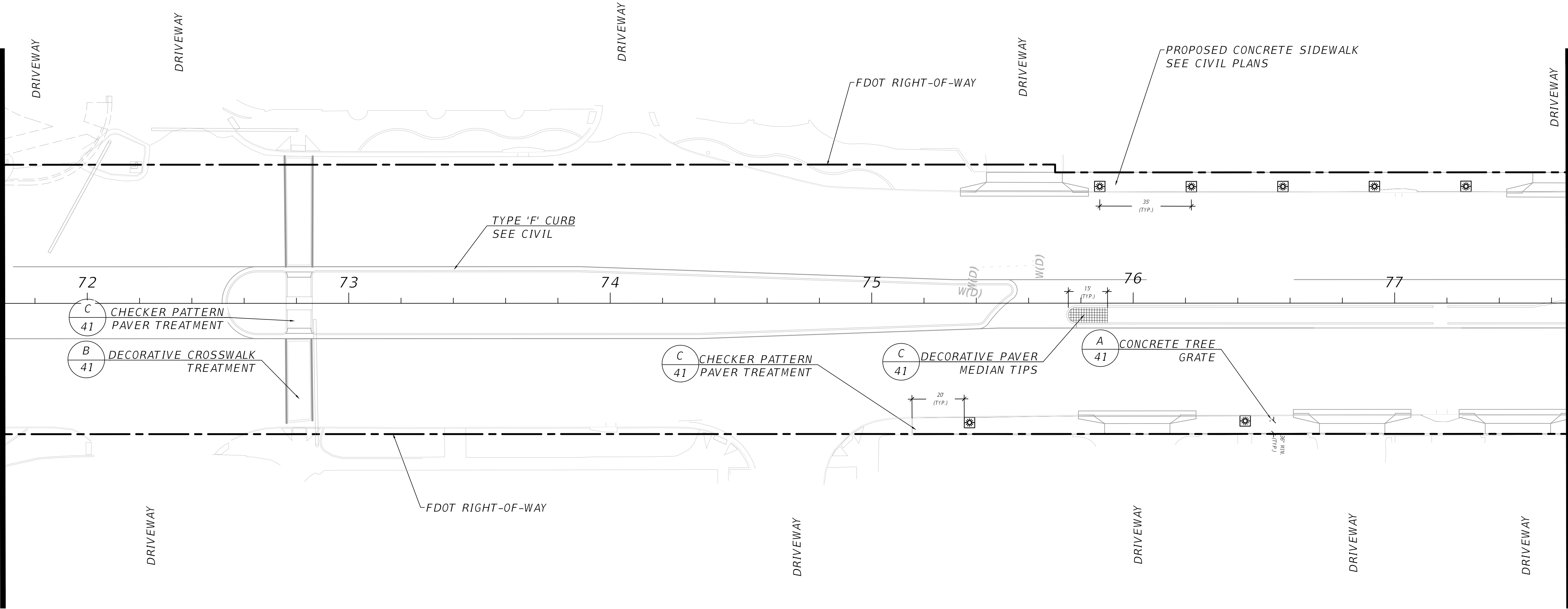

MATCHLINE - SEE SHEET 28

PHASE IV SR A1A UNDERGROUNDING OF
OVERHEAD UTILITIES AND
STREETSCAPE BEAUTIFICATION
PREPARED FOR
HOLLYWOOD CRA
HOLLYWOOD FL

SHEET NUMBER
27

HARDSCAPE PLAN

KHA PROJECT	044241032	LICENSED PROFESSIONAL
DATE	DECEMBER 2024	JONATHAN D. HAIGH, PLA
SCALE	AS SHOWN	FL LICENSE NUMBER #6666795
DESIGNED BY	JH	WWW.KIMLEY-HORN.COM
DRAWN BY	JC/TH/RC	REGISTRY NO. 35106
CHECKED BY	TR	DATE: 12/19/2024

Kimley»Horn
© 2021 KIMLEY-HORN AND ASSOCIATES, INC.
1920 WENIVA WAY SUITE 200, WEST PALM BEACH, FL 33411
PHONE: 561-845-0665 FAX: 561-863-8175
WWW.KIMLEY-HORN.COM

MMAA EXHIBIT DRAWINGS
12.19.2024
NS

REVISIONS
No. DATE BY

This document, together with the concepts and designs presented herein, as an instrument of service, is intended only for the specific purpose and client for which it was prepared. Reuse of and improper reliance on this document without written authorization and adaptation by Kimley-Horn and Associates, Inc. shall be without liability to Kimley-Horn and Associates, Inc.

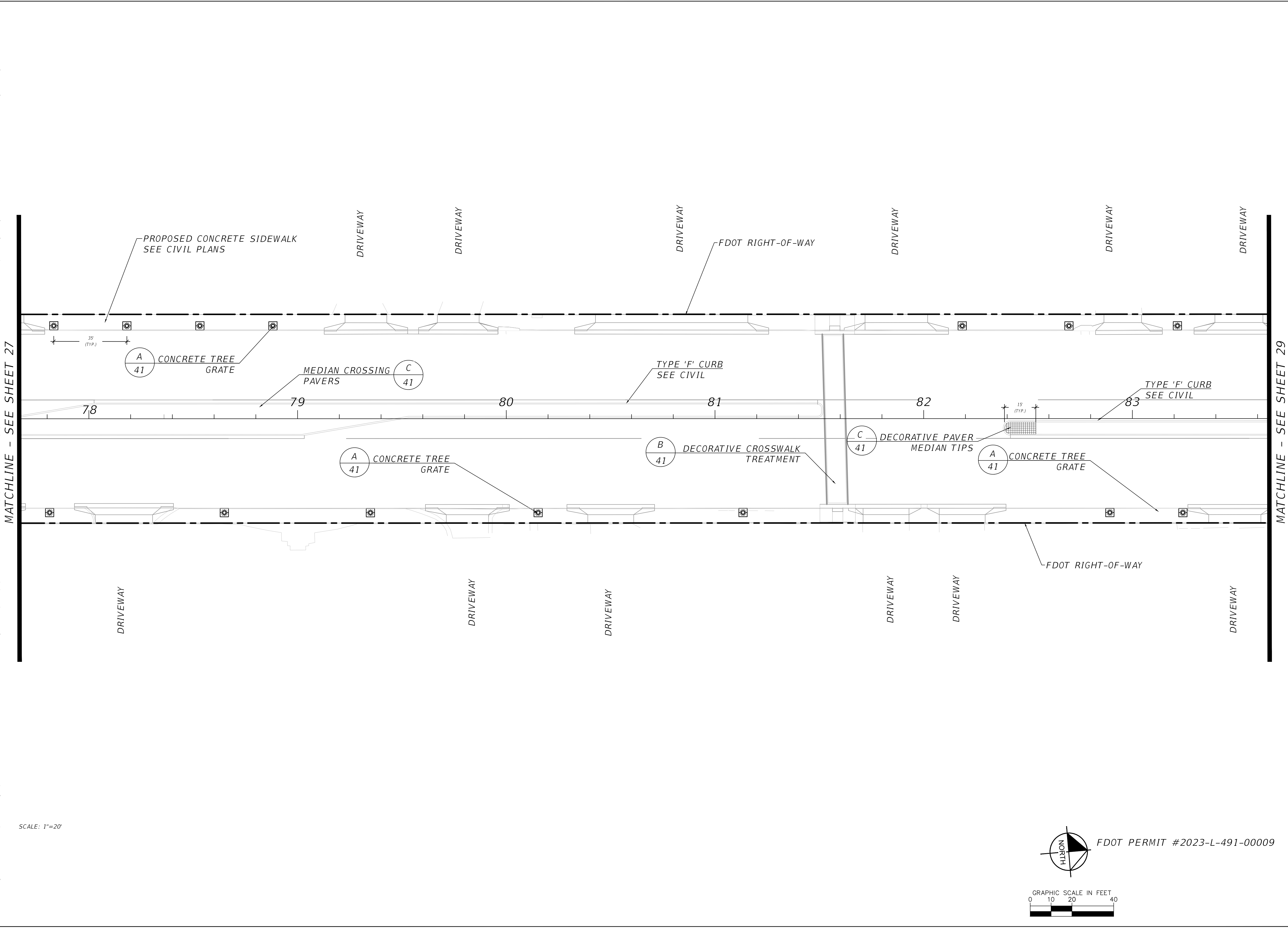

PHASE IV SR A1A UNDERGROUNDING OF
OVERHEAD UTILITIES AND
STREETSCAPE BEAUTIFICATION
PREPARED FOR
HOLLYWOOD CRA
HOLLYWOOD FL

SHEET NUMBER
28

KHA PROJECT
044241032

DATE
DECEMBER 2024

SCALE
AS SHOWN

DESIGNED BY
JH

DRAWN BY/JC/TH/RC

CHECKED BY
TR

LICENSED PROFESSIONAL

JONATHAN D. HAIGH, P.E.

FL LICENSE NUMBER
#6666795

DATE: 12/19/2024

Kimley»Horn

© 2021 KIMLEY-HORN AND ASSOCIATES, INC.
1920 MEKIVA WAY SUITE 200, WEST PALM BEACH, FL 33411
PHONE: 561-845-0665 FAX: 561-863-8175
WWW.KIMLEY-HORN.COM

REGISTRY NO. 35106

MMOA EXHIBIT DRAWINGS

12.19.2024

NS

REVISIONS

DATE

BY

This document, together with the concepts and designs presented herein, as an instrument of service, is intended only for the specific purpose and client for which it was prepared. Reuse of and improper reliance on this document without written authorization and adaptation by Kinley-Horn and Associates, Inc. shall be without liability to Kinley-Horn and Associates, Inc.

MATCHLINE - SEE SHEET 28

SCALE: 1"=20'

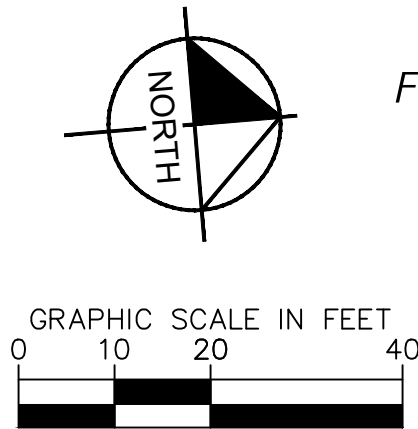
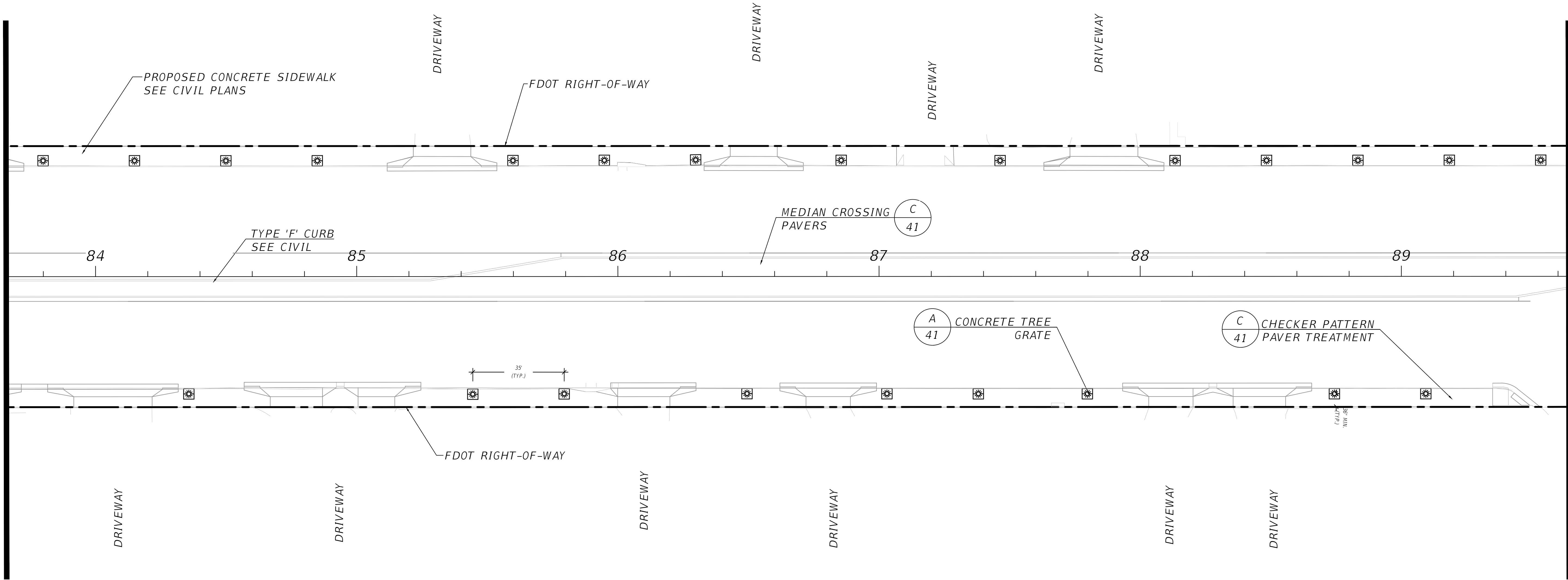

FDOT PERMIT #2023-L-491-00009

MATCHLINE - SEE SHEET 30

PHASE IV SR A1A UNDERGROUNDING OF
OVERHEAD UTILITIES AND
STREETSCAPE BEAUTIFICATION
PREPARED FOR
HOLLYWOOD CRA
LYWOOD

SHEET NUMBER
29

HARDSCAPE PLAN

73

KHA PROJECT 044241032	DATE DECEMBER 2024	SCALE AS SHOWN	DESIGNED BY JH	DRAWN BY JC/TH/RG	FL LICENSE NUMBER #66666795	DATE 12/19/2024	LICENSED PROFESSIONAL JONATHAN D. HAIGH, PLA
--------------------------	-----------------------	----------------	----------------	-------------------	--------------------------------	-----------------	---

Kimley»»Horn

© 2021 KIMLEY-HORN AND ASSOCIATES, INC.
1920 WEKIVA WAY SUITE 200, WEST PALM BEACH, FL 33411
PHONE: 561-845-0665 FAX: 561-863-8175
WWW.KIMLEY-HORN.COM REGISTRY NO. 35106

[illegible]

This document, together with the concepts and designs presented herein, as an instrument of service, is intended only for the specific purpose and client for which it was prepared. Reuse of and improper reliance on this document without written authorization and adaptation by Kimley-Horn and Associates, Inc. shall be without liability to Kimley-Horn and Associates, Inc.

MATCHLINE - SEE SHEET 29

SCALE: 1"=20'

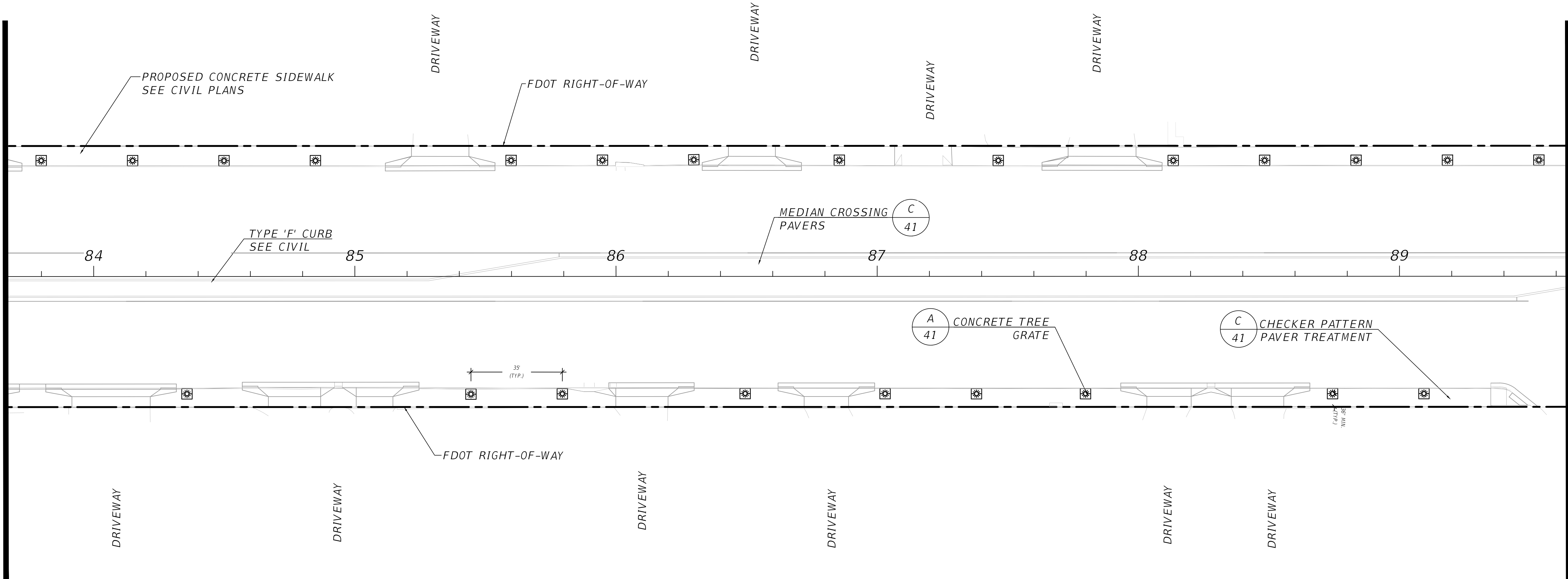
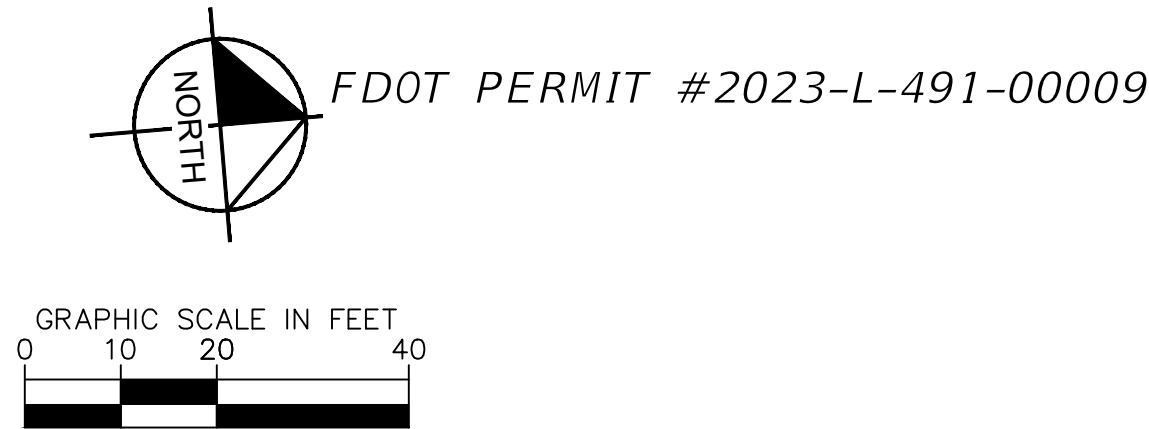

MATCHLINE - SEE SHEET 31

PHASE IV SR A1A UNDERGROUNDING OF
OVERHEAD UTILITIES AND
STREETSCAPE BEAUTIFICATION
PREPARED FOR
HOLLYWOOD CRA
DOWNTOWN

SHEET NUMBER
30

HARDSCAPE PLAN

73

KHA PROJECT 04421032	DATE DECEMBER 2024	SCALE AS SHOWN	DESIGNED BY JH	DRAWN BY JC/TH/RG	CHECKED BY TR	LICENSED PROFESSIONAL JONATHAN D. HAIGH, PLA	FL LICENSE NUMBER #66666795	DATE 12/19/2024
-------------------------	-----------------------	-------------------	-------------------	----------------------	------------------	---	--------------------------------	--------------------

Kimley»»Horn

© 2021 KIMLEY-HORN AND ASSOCIATES, INC.
1920 WEKIVA WAY SUITE 200, WEST PALM BEACH, FL 33411
PHONE: 561-845-0665 FAX: 561-863-8175
WWW.KIMLEY-HORN.COM REGISTRY NO. 35106

[illegible]

MATCHLINE - SEE SHEET 30

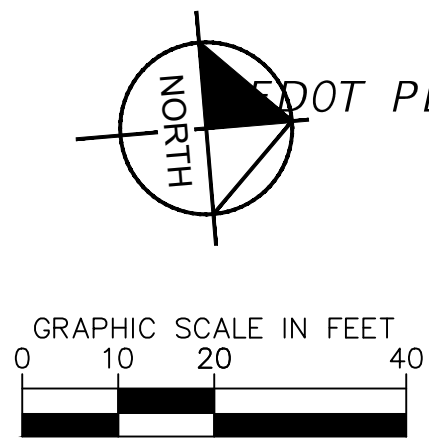
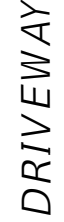
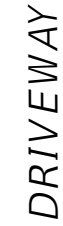
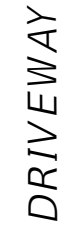
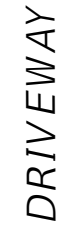
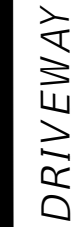

DOT PERMIT #2023-L-491-00009

SHEET NUMBER		31	
PHASE IV SR A1A UNDERGROUNDING OF OVERHEAD UTILITIES AND STREETSCAPE BEAUTIFICATION PREPARED FOR HOLLYWOOD CRA HOLLYWOOD		HARDSCAPE PLAN	
KHA PROJECT 044241032		LICENSED PROFESSIONAL JONATHAN D. HAICH, PLA	
DATE DECEMBER 2024		KIMLEY-HORN	
SCALE: AS SHOWN		© 2021 KIMLEY-HORN AND ASSOCIATES, INC.	
DESIGNED BY JH		1920 WEKIVA WAY SUITE 200, WEST PALM BEACH, FL 33411	
DRAWN BY JC/TH/RG		PHONE: 561-845-0665 FAX: 561-863-8175	
CHECKED BY TR		WWW.KIMLEY-HORN.COM	
DATE: 12/19/2024		REGISTRY NO. 35106	
FL		MNOA EXHIBIT DRAWINGS	
		12.19.2024 NS	

This document, together with the concepts and designs presented herein, as an instrument of service, is intended only for the specific purpose and client for which it was prepared. Reuse of and improper reliance on this document without written authorization and adaptation by Kimley-Horn and Associates, Inc. shall be without liability to Kimley-Horn and Associates, Inc.

MATCHLINE - SEE SHEET 31

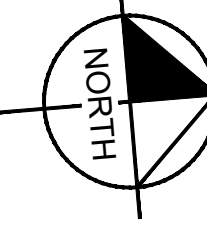
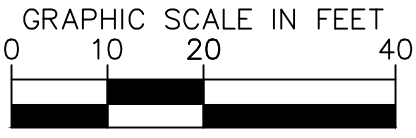
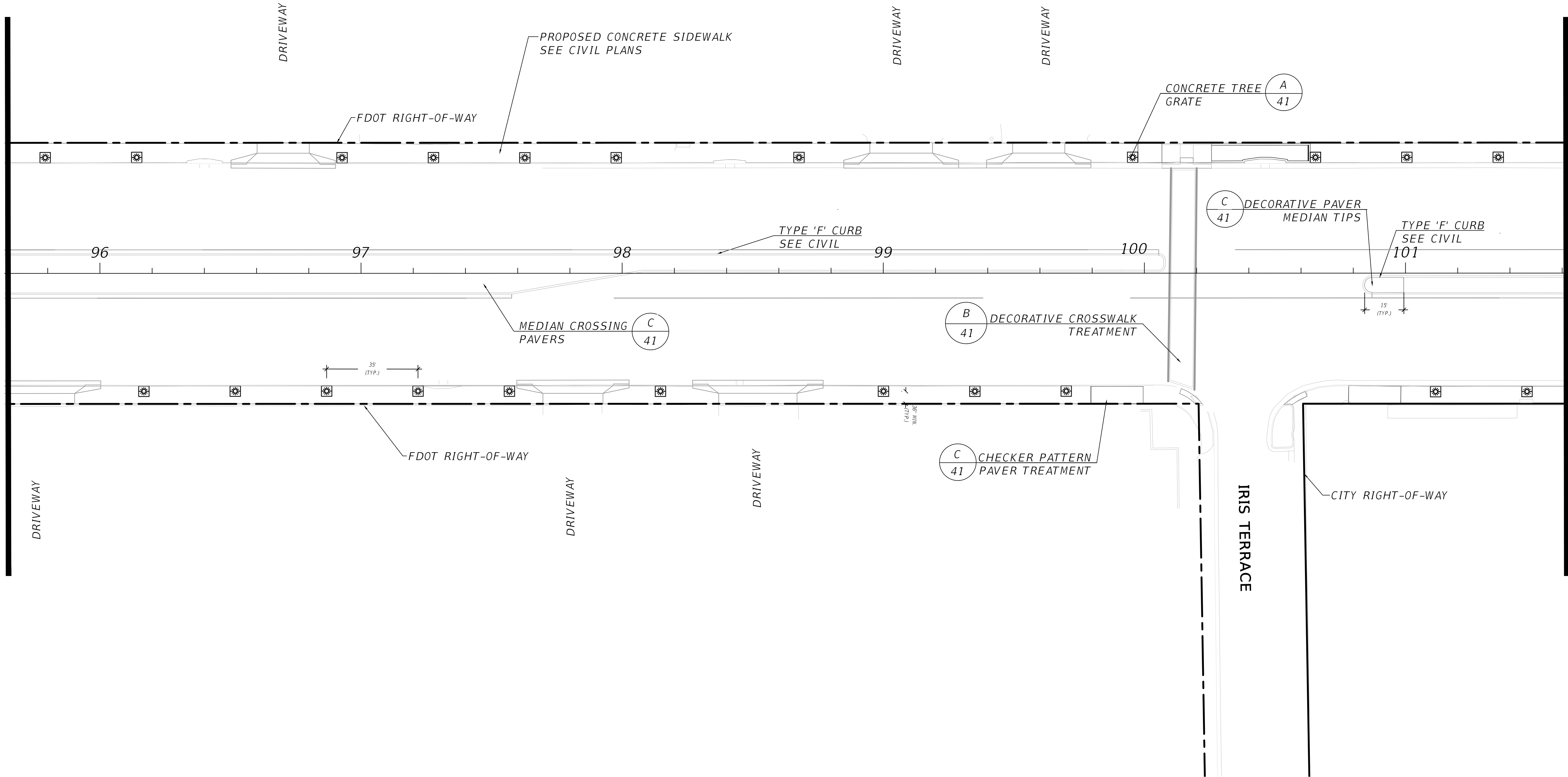



FDOT PERMIT #2023-L-491-00009

MATCHLINE - SEE SHEET 33

PHASE IV SR A1A UNDERGROUNDING OF OVERHEAD UTILITIES AND STREETSCAPE BEAUTIFICATION PREPARED FOR HOLLYWOOD CRA HOLLYWOOD FL		SHEET NUMBER 32		KHA PROJECT 044241032 DATE DECEMBER 2024 SCALE AS SHOWN DESIGNED BY JH DRAWN BY JC/TH/RC CHECKED BY TR		LICENSED PROFESSIONAL JONATHAN D. HAIGH, P.L.A. FL LICENSE NUMBER #6666795 DATE 12/19/2024		MMAA EXHIBIT DRAWINGS		12.19.2024		NS	

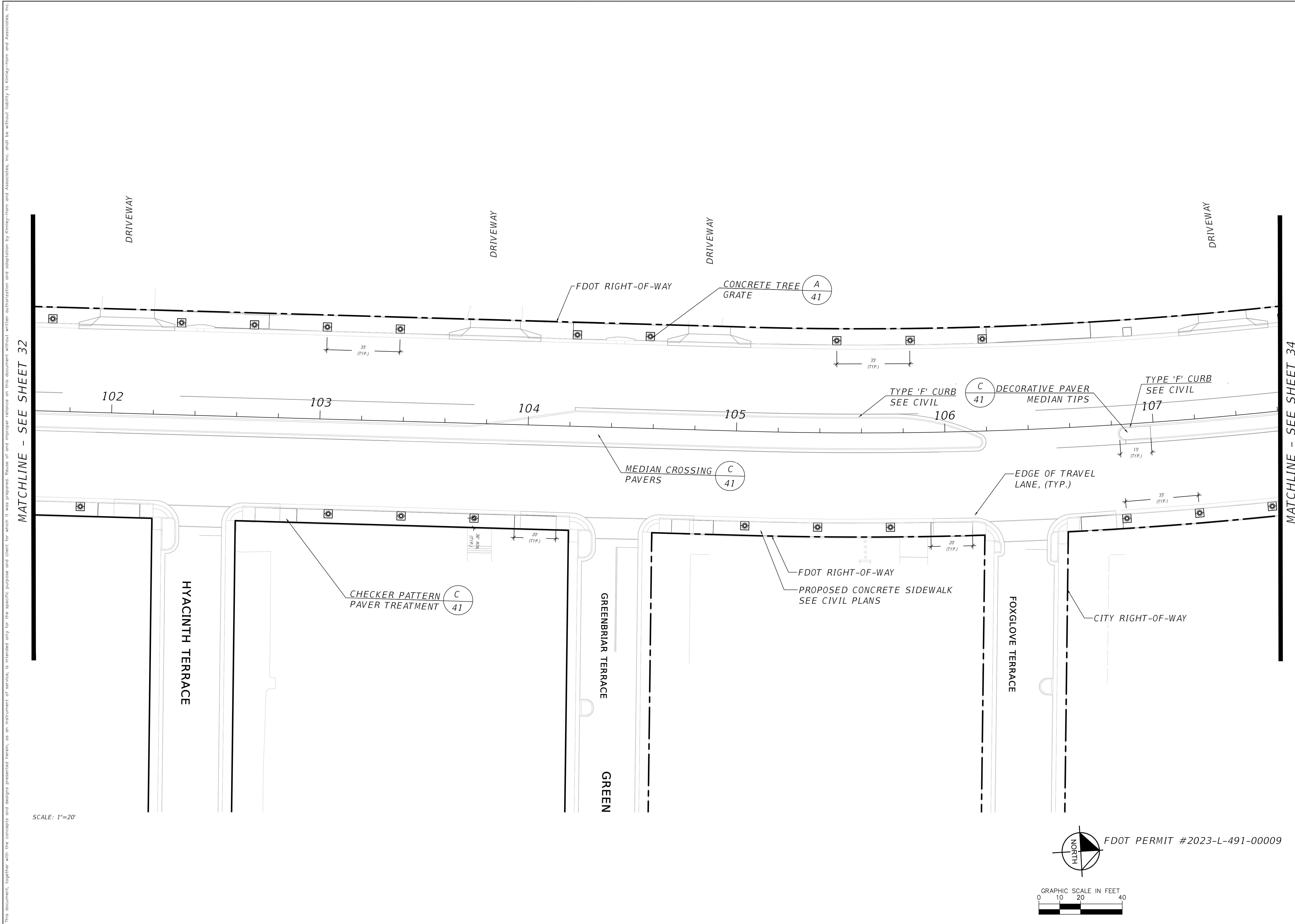
This document, together with the concepts and designs presented herein, as an instrument of service, is intended only for the specific purpose and client for which it was prepared. Reuse of and improper reliance on this document without written authorization and adaptation by Kinley-Horn and Associates, Inc. shall be without liability to Kinley-Horn and Associates, Inc.



SHEET NUMBER		33		KHA PROJECT 044241032		LICENSED PROFESSIONAL JONATHAN D. HAICH, P.L.A.		 <p>© 2021 KIMLEY-HORN AND ASSOCIATES, INC. 1920 WEKIVA WAY SUITE 200, WEST PALM BEACH, FL 33411 PHONE: 561-845-0665 FAX: 561-863-8175 WWW.KIMLEY-HORN.COM REGISTRY NO. 35106</p>		MMOA EXHIBIT DRAWINGS		12.19.2024 NS							
PHASE IV SR A1A UNDERGROUNDING OF OVERHEAD UTILITIES AND STREETSCAPE BEAUTIFICATION PREPARED FOR HOLLYWOOD CRA HOLLYWOOD		HARDSCAPE PLAN		DATE DECEMBER 2024		SCALE AS SHOWN		FL LICENSE NUMBER #6666795		DATE 12/19/2024		NO.		REVISIONS		DATE		BY	
						DESIGNED BY JH													
						DRAWN BY JC/TH/RG													
						CHECKED BY TR													

This document, together with the concepts and designs presented herein, as an instrument of service, is intended only for the specific purpose and client for which it was prepared. Reuse of and improper reliance on this document without written authorization and adaptation by Kimley-Horn and Associates, Inc. shall be without liability to Kimley-Horn and Associates, Inc.

MATCHLINE - SEE SHEET 33

SCALE: 1"=20'

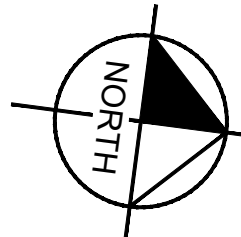
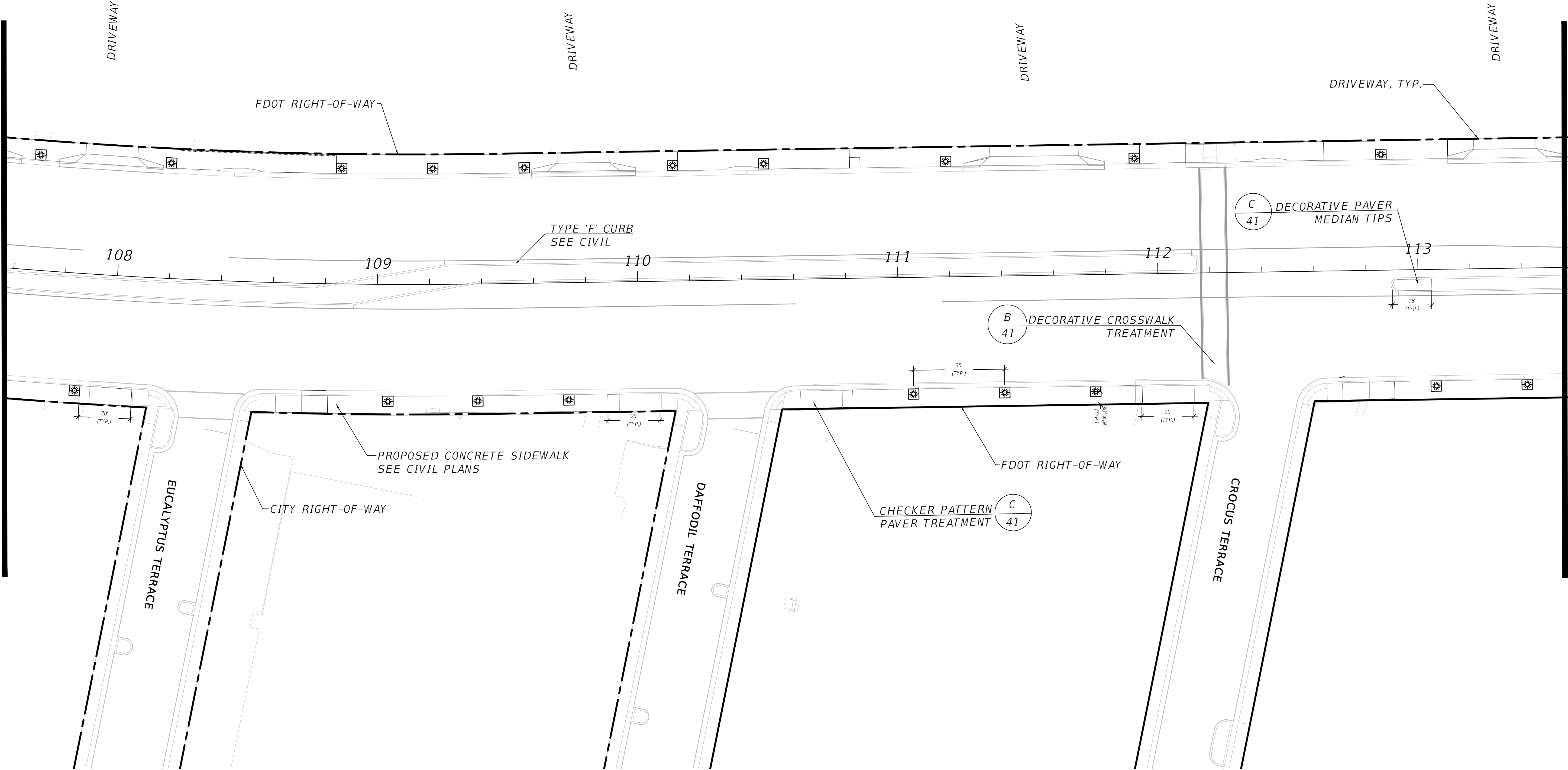

FDOT PERMIT #2023-L-491-00009

MATCHLINE - SEE SHEET 35

PHASE IV SR A1A UNDERGROUNDING OF OVERHEAD UTILITIES AND STREETSCAPE BEAUTIFICATION PREPARED FOR HOLLYWOOD CRA HOLLYWOOD FL	SHEET NUMBER 34		KHA PROJECT 044241032		LICENSED PROFESSIONAL JONATHAN D. HAIGH, PLA		MMAA EXHIBIT DRAWINGS		12/19/2024		NS						
			DATE DECEMBER 2024		SCALE AS SHOWN												
			DESIGNED BY JH		FL LICENSE NUMBER #6666795												
			DRAWN BY/JC/TH/RG														
			CHECKED BY TR		DATE12/19/2024												
HARDSCAPE PLAN												Kimley»Horn		© 2021 KIMLEY-HORN AND ASSOCIATES, INC. 1920 MEKIVA WAY SUITE 200, WEST PALM BEACH, FL 33411 PHONE: 561-845-0665 FAX: 561-863-8175 WWW.KIMLEY-HORN.COM REGISTRY NO. 35106			

This document, together with the concepts and designs presented herein, as an instrument of service, is intended only for the specific purpose and client for which it was prepared. Reuse of and improper reliance on this document without written authorization and adaptation by Kimley-Horn and Associates, Inc. shall be without liability to Kimley-Horn and Associates, Inc.

MATCHLINE - SEE SHEET 34

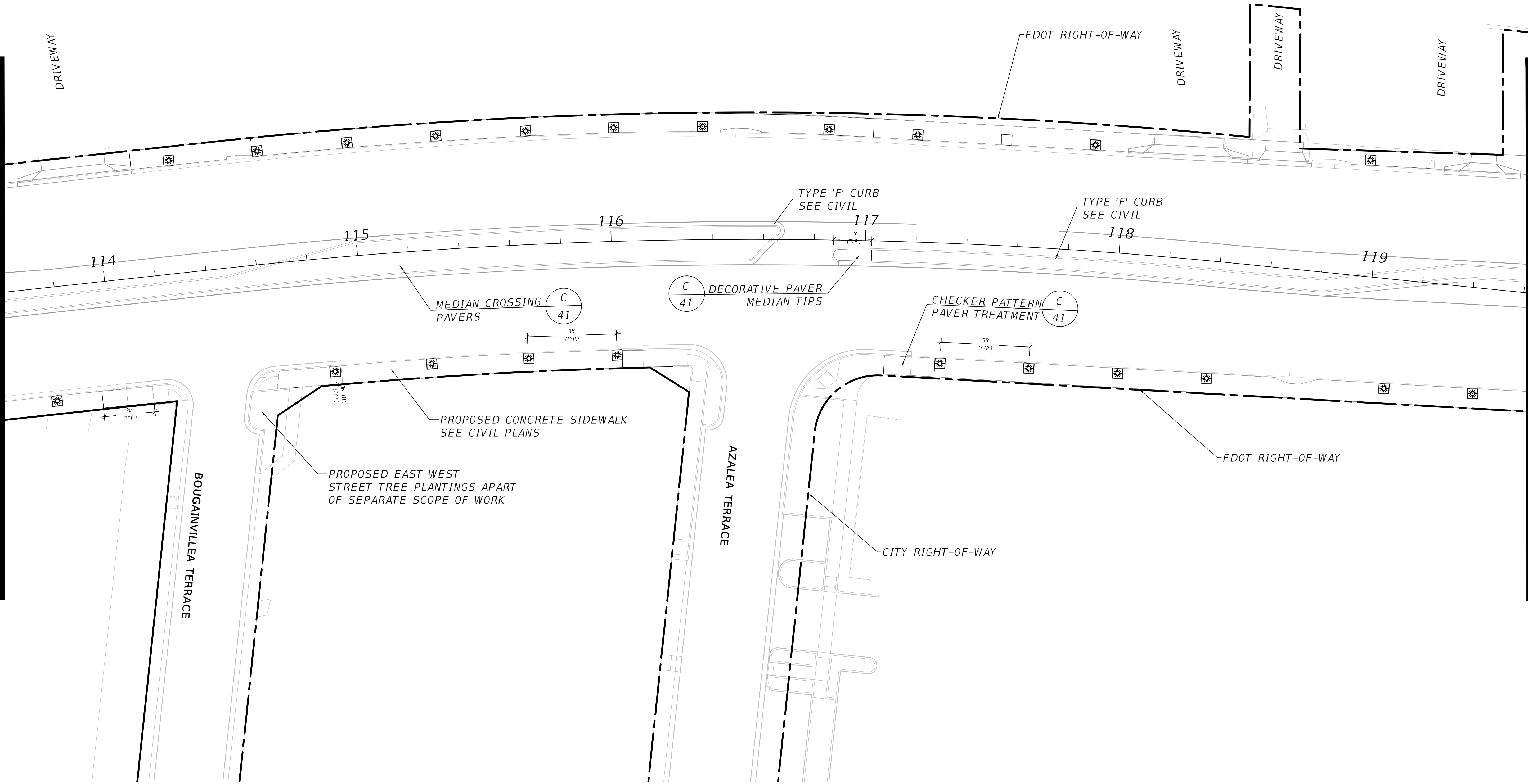

SCALE: 1"=20'

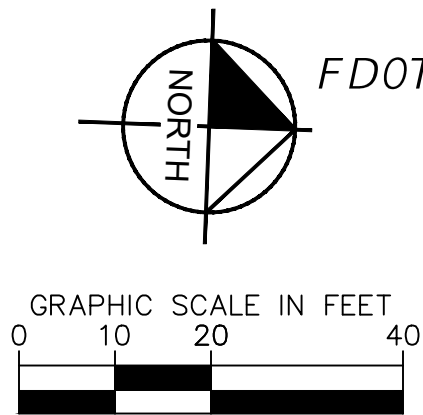

FDOT PERMIT #2023-L-491-00009

MATCHLINE - SEE SHEET 36

PHASE IV SR A1A UNDERGROUNDING OF OVERHEAD UTILITIES AND STREETSCAPE BEAUTIFICATION PREPARED FOR HOLLYWOOD CRA HOLLYWOOD FL		SHEET NUMBER 35		HARDSCAPE PLAN		KHA PROJECT 044241032 DATE DECEMBER 2024 SCALE AS SHOWN DESIGNED BY JH DRAWN BY JC/TH/RG		LICENSED PROFESSIONAL JONATHAN D. HAIGH, PLA FL LICENSE NUMBER #6666795 DATE: 12/19/2024		Kimley»»Horn © 2021 KIMLEY-HORN AND ASSOCIATES, INC. 1920 MEKIVA WAY SUITE 200, WEST PALM BEACH, FL 33411 PHONE: 561-845-0665 FAX: 561-863-8175 WWW.KIMLEY-HORN.COM REGISTRY NO. 35106		MMAA EXHIBIT DRAWINGS 12.19.2024		NO.		REVISIONS		DATE		BY	
---	--	---------------------------	--	----------------	--	--	--	--	--	--	--	-------------------------------------	--	-----	--	-----------	--	------	--	----	--

This document, together with the concepts and designs presented herein, as an instrument of service, is intended only for the specific purpose and client for which it was prepared. Reuse of and improper reliance on this document without written authorization and adaptation by Kimley-Horn and Associates, Inc. shall be without liability to Kimley-Horn and Associates, Inc.

MATCHLINE - SEE SHEET 35

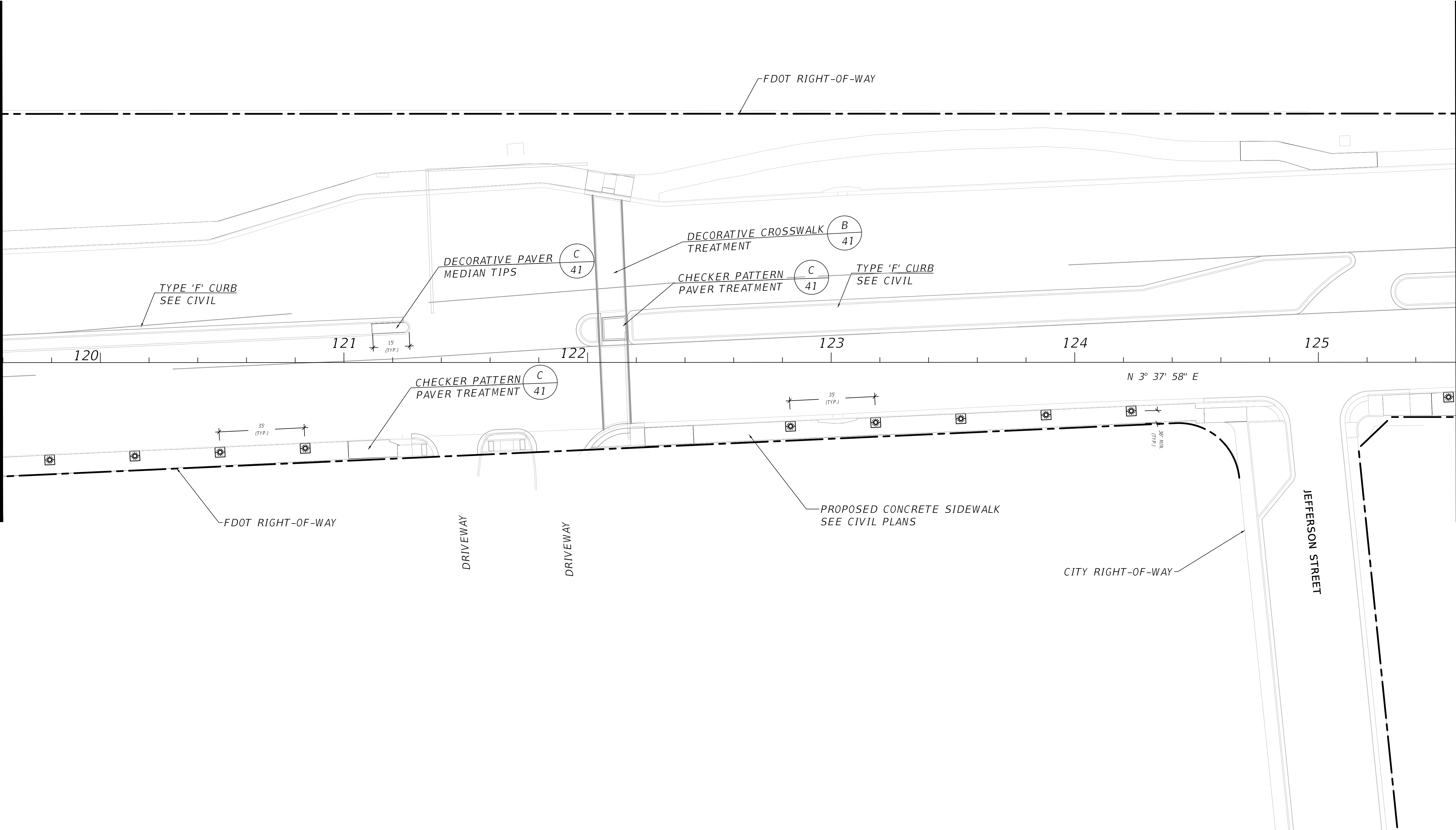

SCALE: 1"=20'

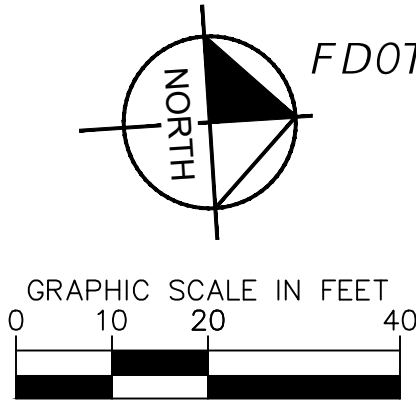

FDOT PERMIT #2023-L-491-00009

MATCHLINE - SEE SHEET 37

PHASE IV SR A1A UNDERGROUNDING OF OVERHEAD UTILITIES AND STREETSCAPE BEAUTIFICATION PREPARED FOR HOLLYWOOD CRA HOLLYWOOD FL	KHA PROJECT 044241032		LICENSED PROFESSIONAL JONATHAN D. HAIGH, PLA		MMAA EXHIBIT DRAWINGS		12.19.2024		NS	
	DATE DECEMBER 2024		SCALE AS SHOWN		DESIGNED BY JH		DRAWN BY/JC/TH/RC		FL	
	FL LICENSE NUMBER #6666795		DATE: 12/19/2024		CHECKED BY TR		REVISIONS		BY	

Kimley»Horn

© 2021 KIMLEY-HORN AND ASSOCIATES, INC. 33411
1920 MEKIVA WAY SUITE 200, WEST PALM BEACH, FL
PHONE: 561-845-0865 FAX: 561-863-8175
WWW.KIMLEY-HORN.COM REGISTRY NO. 35106

This document, together with the concepts and designs presented herein, as an instrument of service, is intended only for the specific purpose and client for which it was prepared. Reuse of and improper reliance on this document without written authorization and adaptation by Kimley-Horn and Associates, Inc. shall be without liability to Kimley-Horn and Associates, Inc.

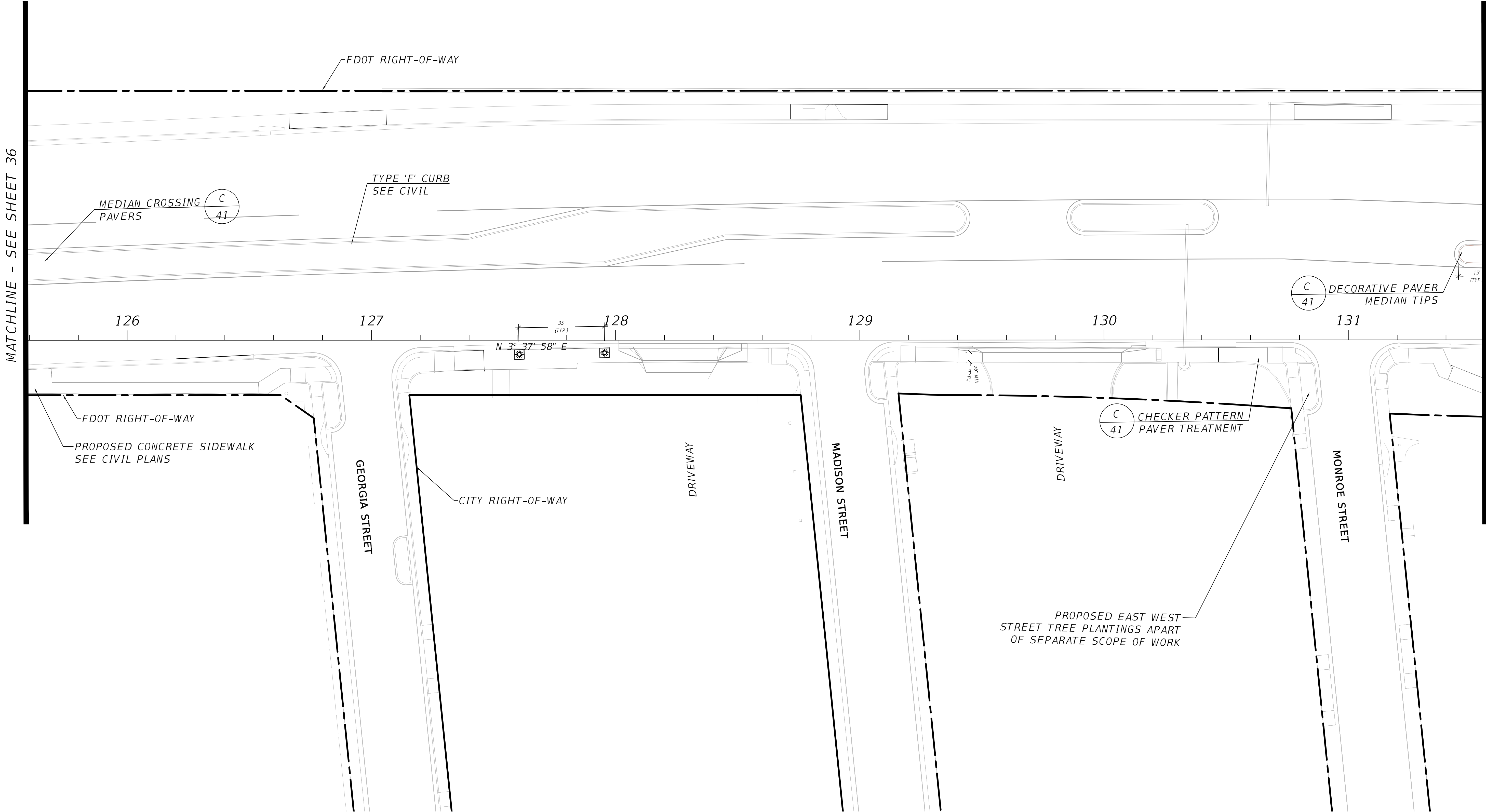

SCALE: 1"=20'

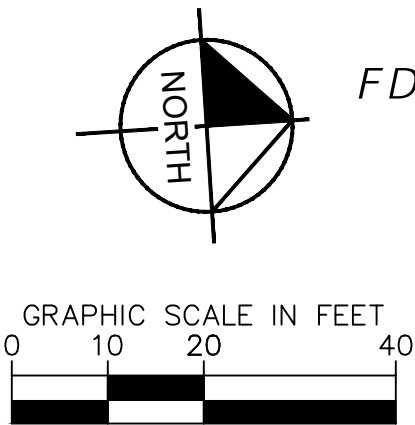

FDOT PERMIT #2023-L-491-00009

PHASE IV SR A1A UNDERGROUNDING OF OVERHEAD UTILITIES AND STREETScape BEAUTIFICATION PREPARED FOR HOLLYWOOD CRA HOLLYWOOD, FL	SHEET NUMBER		37				
	HARDSCAPE PLAN						
	KHA PROJECT 044241032 DATE DECEMBER 2024 SCALE AS SHOWN DESIGNED BY JH DRAWN BY JC/TH/RC CHECKED BY TR DATE 12/19/2024						
	LICENSED PROFESSIONAL JONATHAN D. HAIGH, PLA © 2021 KIMLEY-HORN AND ASSOCIATES, INC. 1920 WENNA WAY SUITE 200, WEST PALM BEACH, FL 33411 PHONE: 561-845-0865 FAX: 561-863-8175 WWW.KIMLEY-HORN.COM REGISTRY NO. 35106						
	MMAA EXHIBIT DRAWINGS		12/19/2024				
No.		REVISIONS		DATE		BY	

Kimley»Horn

This document, together with the concepts and designs presented herein, as an instrument of service, is intended only for the specific purpose and client for which it was prepared. Reuse of and improper reliance on this document without written authorization and adaptation by Kimley-Horn and Associates, Inc. shall be without liability to Kimley-Horn and Associates, Inc.

MATCHLINE - SEE SHEET 37

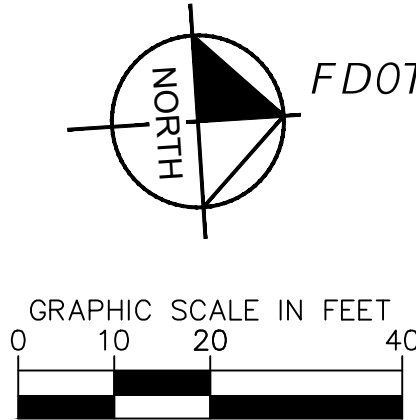
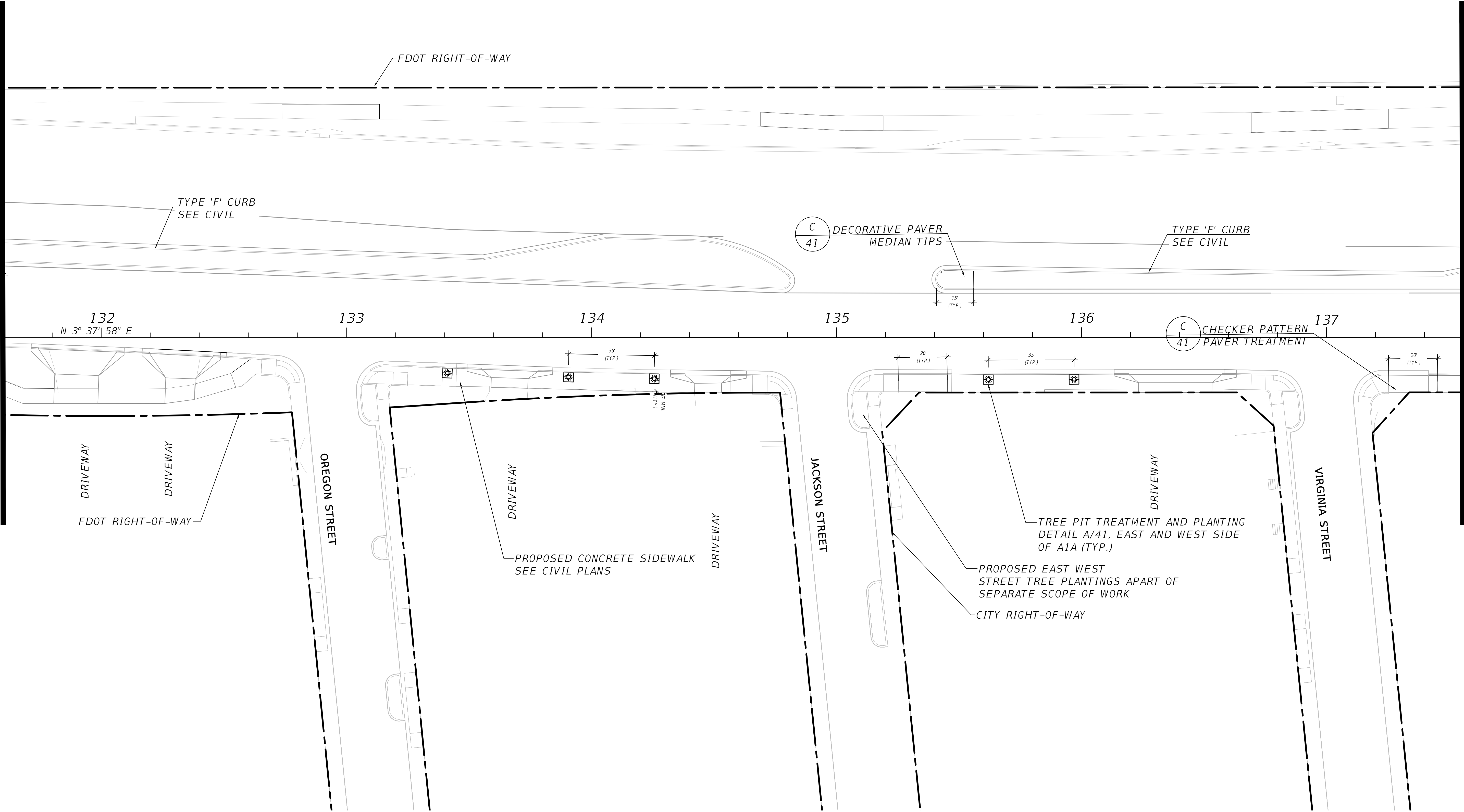

FDOT PERMIT #2023-L-491-00009

MATCHLINE - SEE SHEET 39

PHASE IV SR A1A UNDERGROUNDING OF OVERHEAD UTILITIES AND STREETSCAPE BEAUTIFICATION PREPARED FOR HOLLYWOOD CRA HOLLYWOOD FL	SHEET NUMBER 38	KHA PROJECT 044241032		LICENSED PROFESSIONAL JONATHAN D. HAIGH, PLA		MMAA EXHIBIT DRAWINGS		12/19/2024		NS	
		DATE DECEMBER 2024		SCALE AS SHOWN		DATE 12/19/2024		BY			
		DESIGNED BY JH		DRAWN BY/JC/TH/RC		FL LICENSE NUMBER #6666795		REVISIONS			
		CHECKED BY TR									

© 2021 KIMLEY-HORN AND ASSOCIATES, INC.
1920 WEKIVA WAY SUITE 200, WEST PALM BEACH, FL 33411
PHONE: 561-845-0665 FAX: 561-863-8175
WWW.KIMLEY-HORN.COM REGISTRY NO. 35106

This document, together with the concepts and designs presented herein, as an instrument of service, is intended only for the specific purpose and client for which it was prepared. Reuse of and improper reliance on this document without written authorization and adaptation by Kimley-Horn and Associates, Inc. shall be without liability to Kimley-Horn and Associates, Inc.

MATCHLINE - SEE SHEET 38

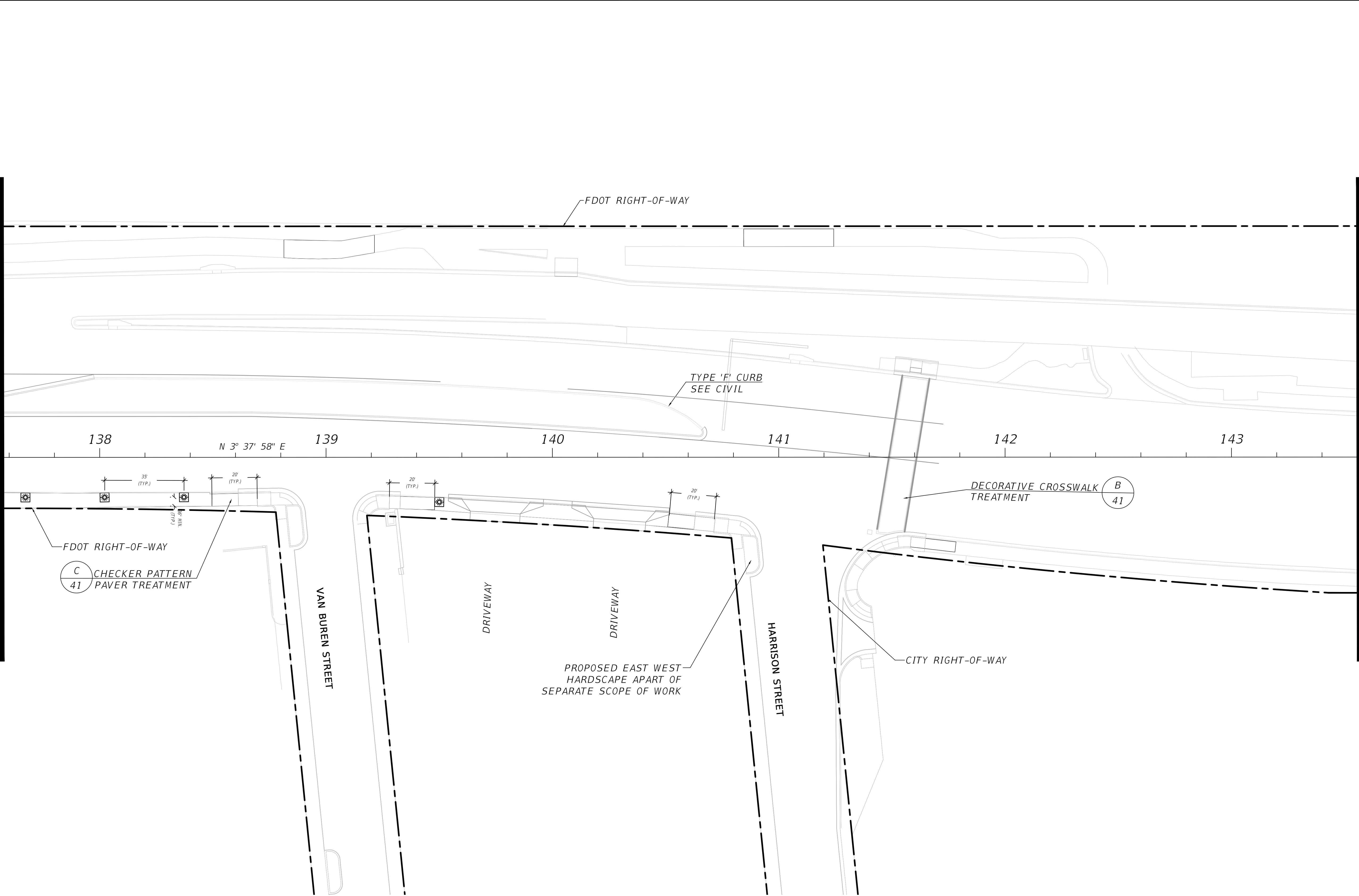

SCALE: 1"=20'

FDOT PERMIT #2023-L-491-00009

MATCHLINE - SEE SHEET 40									
PHASE IV SR A1A UNDERGROUNDING OF OVERHEAD UTILITIES AND STREETSCAPE BEAUTIFICATION PREPARED FOR HOLLYWOOD CRA HOLLYWOOD FL	HARDSCAPE PLAN	KHA PROJECT 044241032	LICENSED PROFESSIONAL	<div><p>© 2021 KIMLEY-HORN AND ASSOCIATES, INC. 1920 WEKIVA WAY SUITE 200, WEST PALM BEACH, FL 33411 PHONE: 561-845-0665 FAX: 561-863-8175 WWW.KIMLEY-HORN.COM REGISTRY NO. 35106</p></div>					
		DATE DECEMBER 2024	JONATHAN D. HAIGH, PLA						
		SCALE AS SHOWN							
		DESIGNED BY JH	FL LICENSE NUMBER #6666795						
		DRAWN BY JC/TH/RC							
		CHECKED BY TR	DATE 12/19/2024						

This document, together with the concepts and designs presented herein, is intended only for the specific purpose and client for which it was prepared. Reuse of and improper reliance on this document without written authorization and adaptation by Kimley-Horn and Associates, Inc. shall be without liability to Kimley-Horn and Associates, Inc.

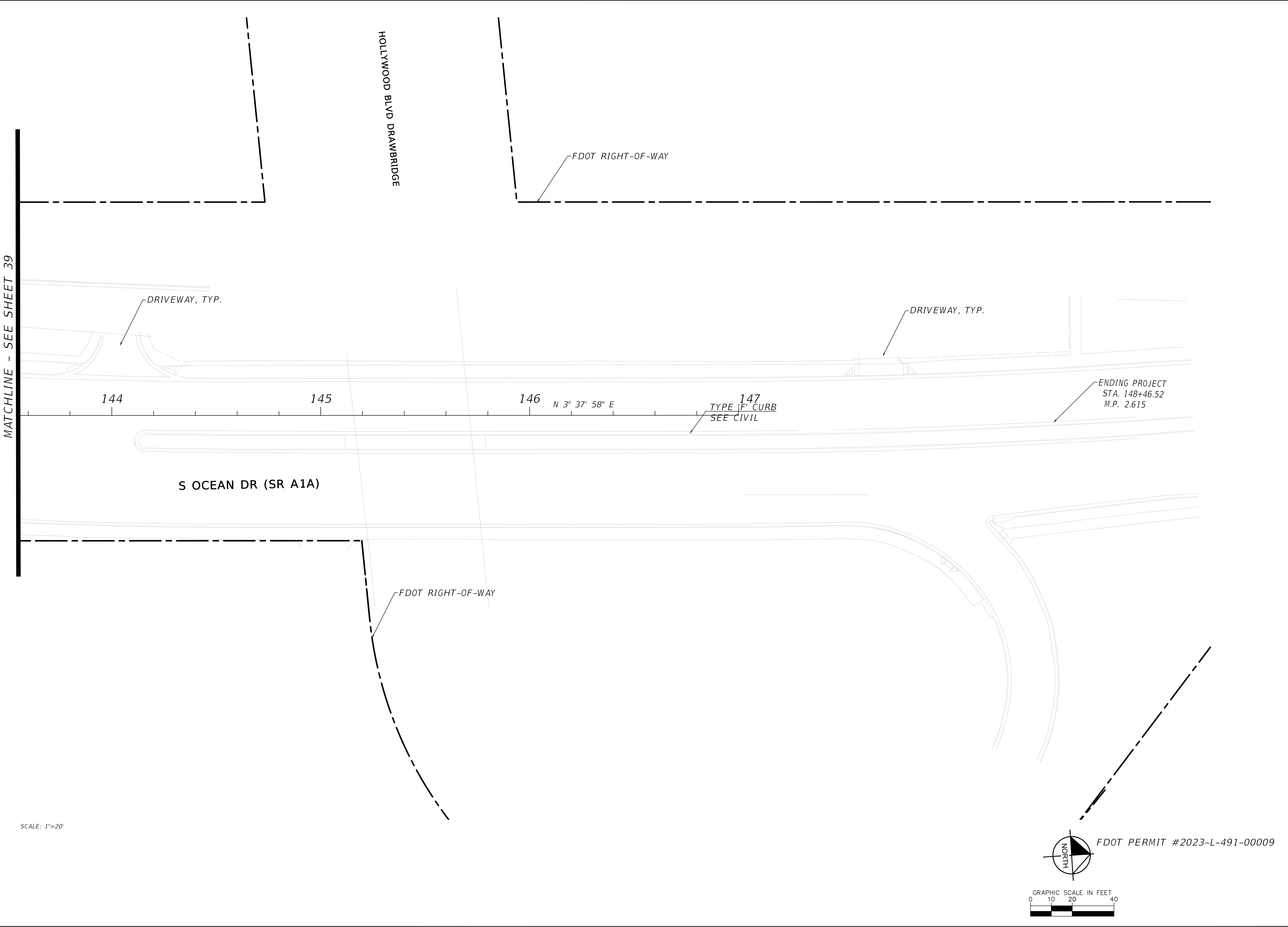

SHEET NUMBER		40		PHASE IV SR A1A UNDERGROUNDING OF OVERHEAD UTILITIES AND STREETSCAPE BEAUTIFICATION PREPARED FOR HOLLYWOOD CRA HOLLYWOOD FL		HARDSCAPE PLAN		KHA PROJECT 044241032 DATE DECEMBER 2024 SCALE AS SHOWN DESIGNED BY JH DRAWN BY JC/TH/RC CHECKED BY TR		LICENSED PROFESSIONAL JONATHAN D. HAIGH, PLA FL LICENSE NUMBER #6666795 DATE: 12/19/2024		Kimley»»Horn © 2021 KIMLEY-HORN AND ASSOCIATES, INC. 1920 MEKIVA WAY SUITE 200, WEST PALM BEACH, FL 33411 PHONE: 561-845-0665 FAX: 561-863-8175 WWW.KIMLEY-HORN.COM REGISTRY NO. 35106		MMA EXHIBIT DRAWINGS		12/19/2024		NS	

This document, together with the concepts and designs presented herein, as an instrument of service, is intended only for the specific purpose and client for which it was prepared. Reuse of and improper reliance on this document without written authorization and adaptation by Kimley-Horn and Associates, Inc. shall be without liability to Kimley-Horn and Associates, Inc.

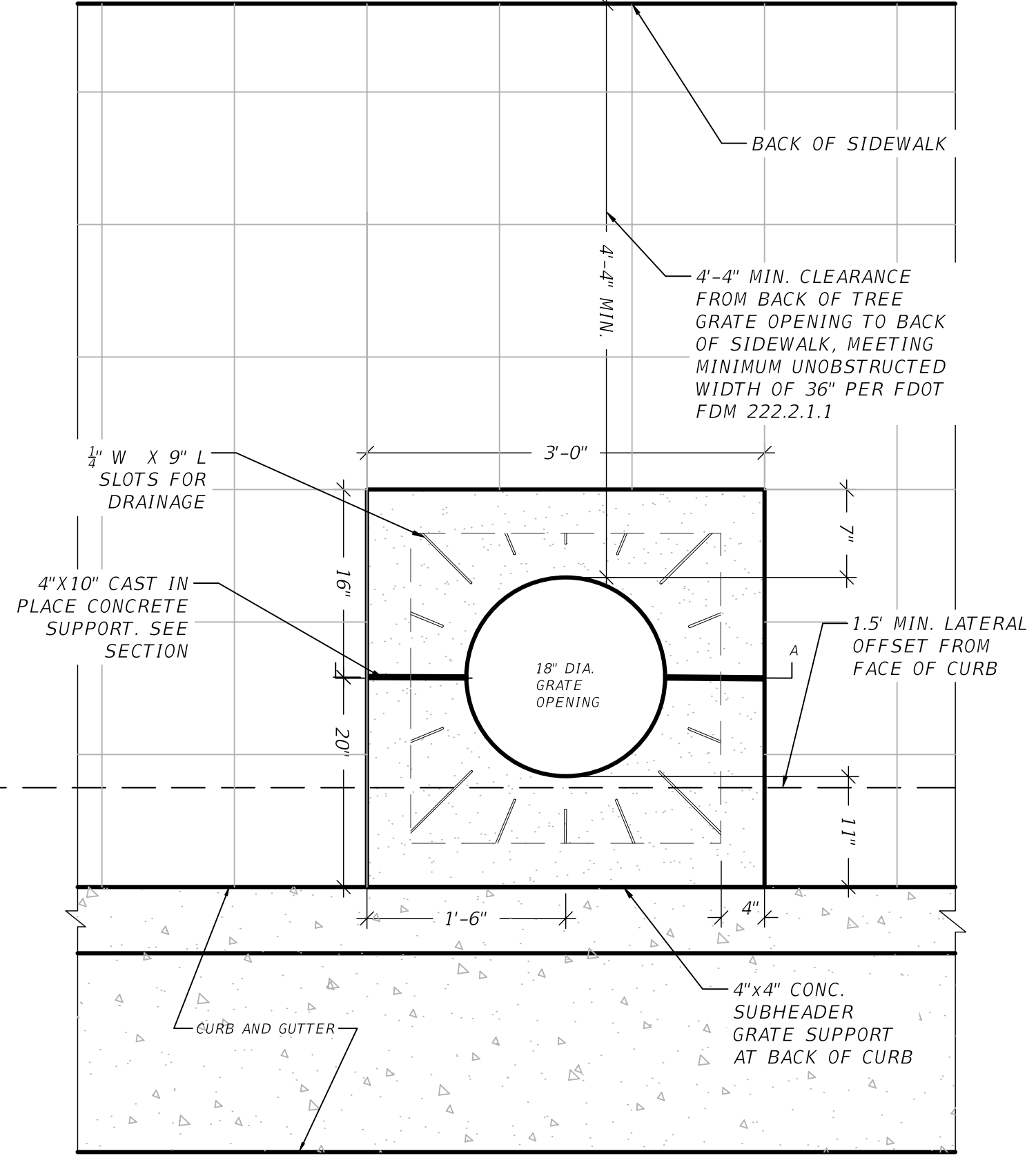

PLAN VIEW - MONTGOMERY PALM PLANTER

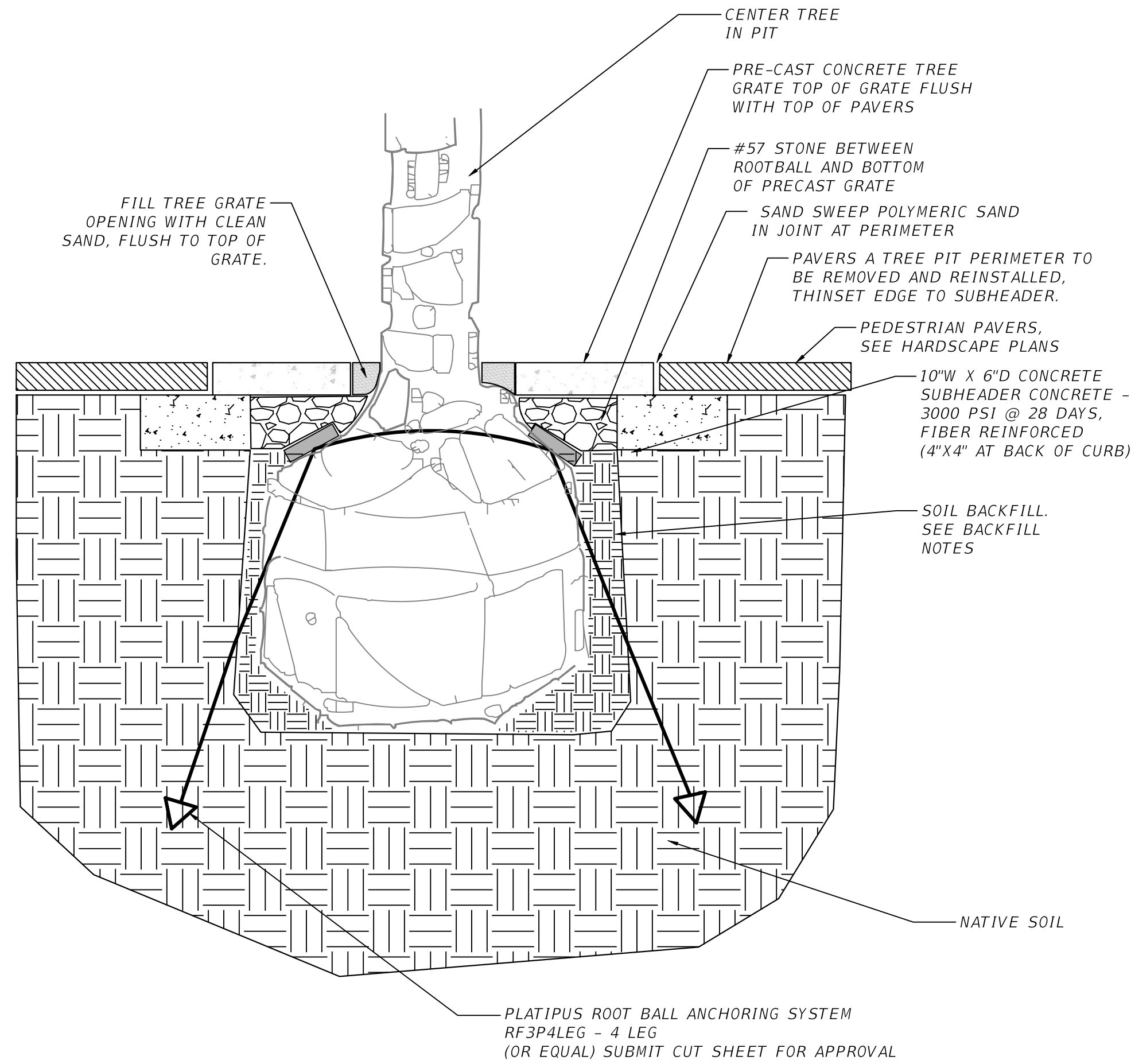

SECTION VIEW - MONTGOMERY PALM PLANTER

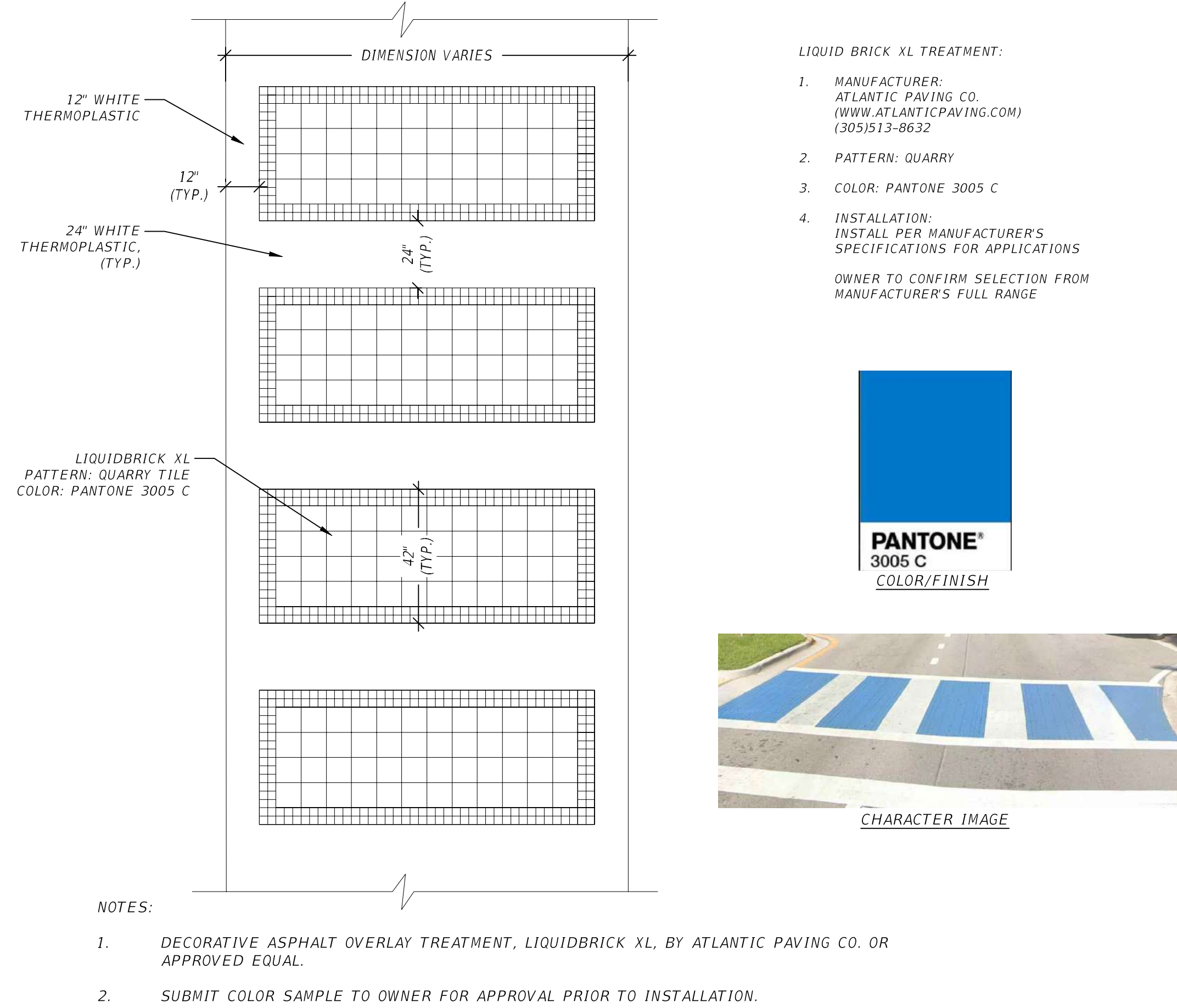

A TREE PIT TREATMENT AND PLANTING

PLAN & SECTION

B DECORATIVE CROSSWALK TREATMENT

PLAN & SECTION

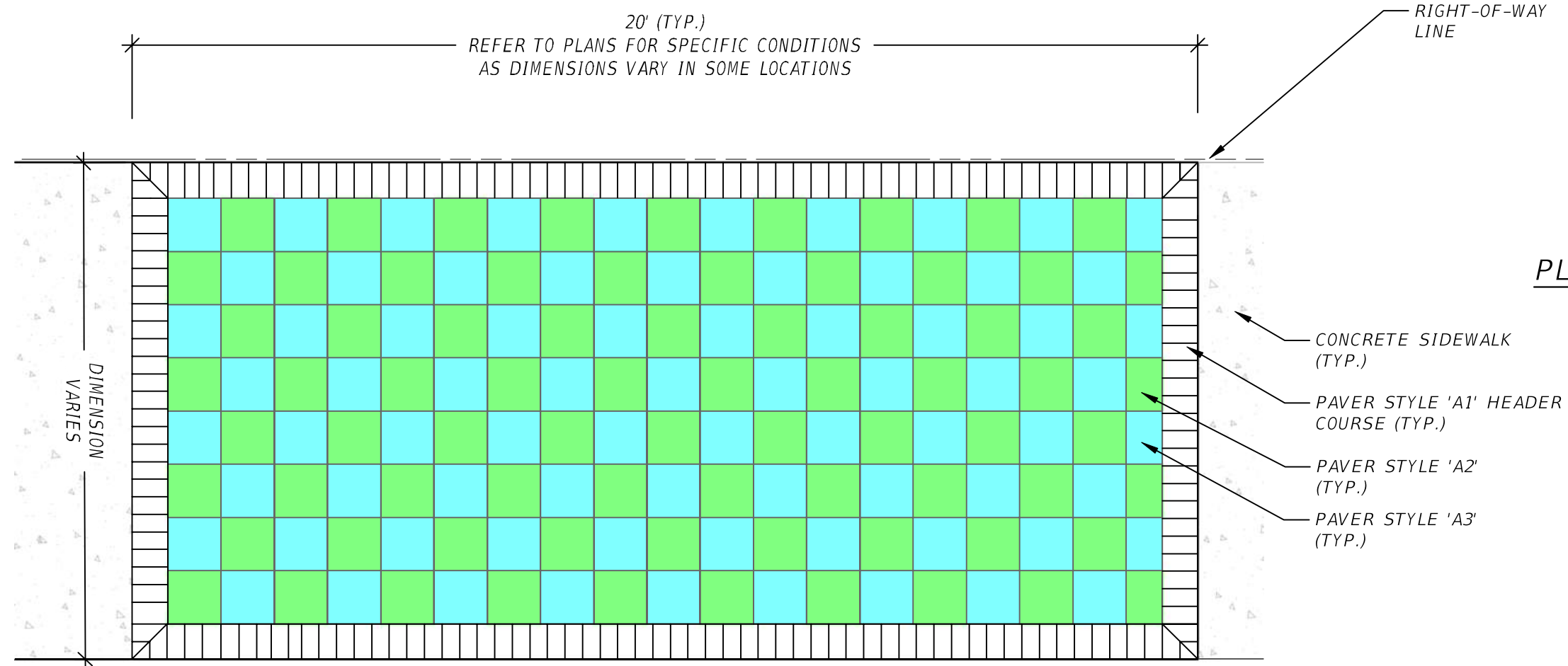

PLAN VIEW - BLUE/ GREEN CHECKERED PATTERN

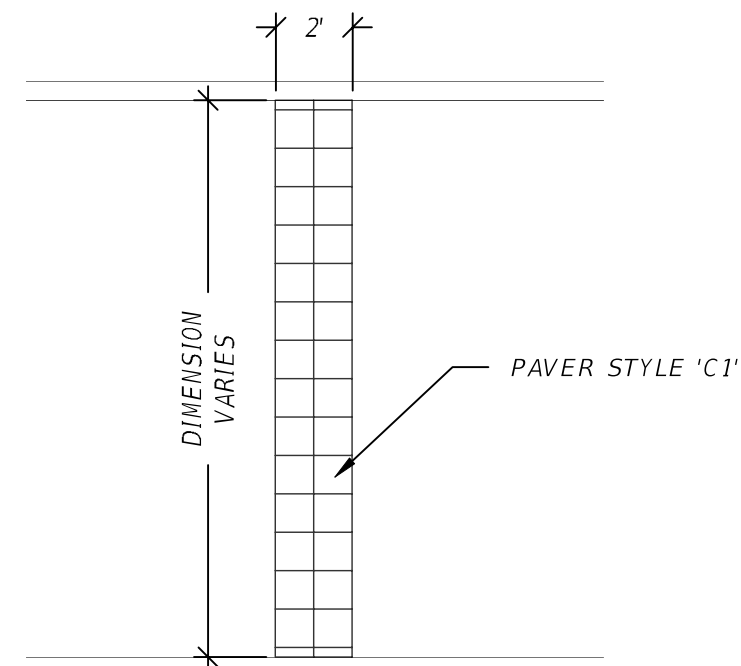

PLAN VIEW - MEDIAN CROSSING PAVERS

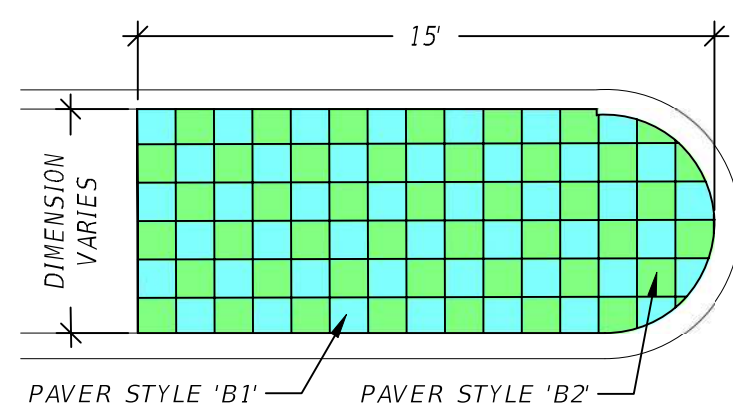

PLAN VIEW - DECORATIVE PAVER MEDIAN TIPS

CONCRETE PAVERS:
ALL PAVERS TO HAVE BEVELED EDGES, MIN 8000 PSI COMPRESSIVE STRENGTH, AND INSTALLED PER FDOT SPECIFICATION 526 OR AS NOTED BELOW.

PAVER A1: 4" X 8" X 2 3/8" Integral Colored Concrete Paver- Old Castle Holland Stone (or approved equal)
Color: Chestnut (Dark Brown) to match existing pavers installed on Hollywood side streets.

PAVER A2 & A3: 12" X 12" X 2 3/8" Integral Colored Concrete Paver with Specialty Shell Aggregate - Artistic Paver (or approved equal)
Colors: Hollywood Signature Blue with Coquina Shell and Mirror Roadlock Paver (model: 22COH-35BL-M112)
Hollywood Signature Green with Coquina Shell and Mirror Roadlock Paver (model: 22COH-35GR-M112)

PAVER B1 & B2: 12" X 12" X 2 3/8" Integral Colored Concrete Paver with Specialty Shell Aggregate - Artistic Paver (or approved equal)
Colors: Hollywood Signature Blue with Coquina Shell and Mirror Roadlock Paver (model: 22COH-35BL-M112)
Hollywood Signature Green with Coquina Shell and Mirror Roadlock Paver (model: 22COH-35GR-M112)

PAVER C1: 12" X 12" X 2 3/8" Integral Colored Concrete Paver with Specialty Shell Aggregate - Artistic Paver (or approved equal)
Colors: Adobe with Coquina Shell and Mirror Roadlock Paver (model: 22COH-35BL-M112)

ALL 12X12 PAVERS TO USE INORGANIC CONCRETE COLORANTS.
ALL 12X12 PAVERS TO BE 9000 PSI COMPRESSIVE STRENGTH OR GREATER.
REPRESENTATIVE SAMPLES OF ALL 12X12 PAVER COLORS ARE AVAILABLE FOR VIEWING AT CITY OF HOLLYWOOD CRA OFFICE.

PROVIDE PRODUCT DATA FOR JOINT SAND, SEALANT, AND PAVERS SHOP DRAWINGS AND COLOR SAMPLES FOR ENGINEER AND CITY OF HOLLYWOOD APPROVAL PRIOR TO CONSTRUCTION.

PAVERS SHALL BE SWEEPED WITH TECHNISEAL POLYMERIC SAND AND SEALED WITH A WATER-BASED SEALANT.

REFER TO ICPI TECHNICAL SPECIFICATION NUMBER 2 'CONSTRUCTION OF INTERLOCKING CONCRETE PAVEMENTS' FOR INSTALLATION PROCEDURES.

ARCHITECTURAL PAVERS INSTALLATION FOR SIDEWALKS AND/OR DRIVEWAYS WITHIN THE FDOT RIGHT OF WAY SHALL COMPLY WITH CURRENT FDOT STANDARD SPECIFICATION 526.

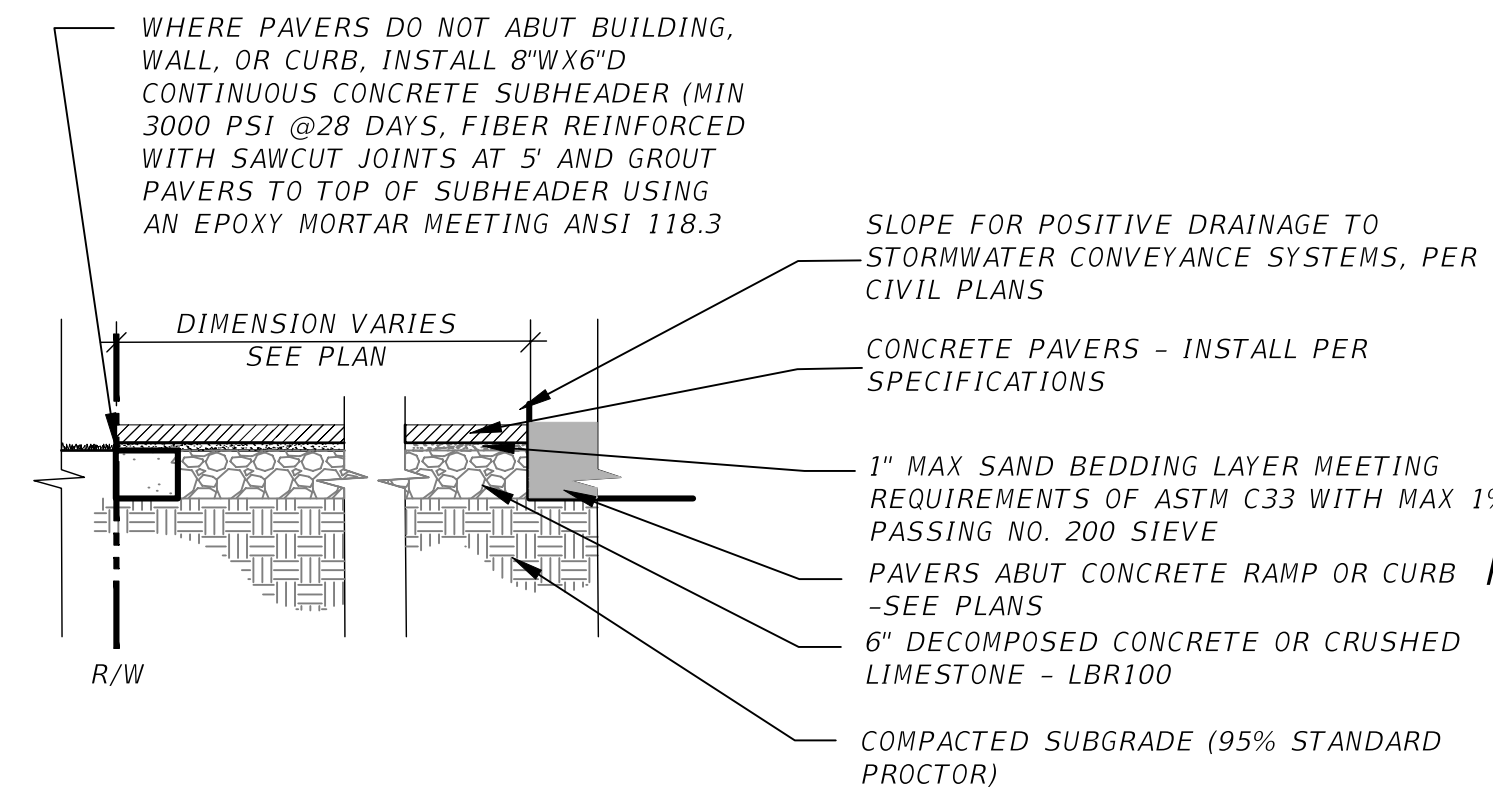

FDOT PERMIT #2023-L-491-00009

CALL 48 HOURS BEFORE YOU DIG

IT'S THE LAW!
DIAL 811



SUNSHINE STATE ONE CALL OF FLORIDA, INC.

C DECORATIVE PAVER PATTERNS- MEDIAN AND ROADSIDE

PLAN/SECTION

SHEET NUMBER										Kimley»»Horn										© 2021 KIMLEY-HORN AND ASSOCIATES, INC. 1920 WERVA WAY SUITE 200, WEST PALM BEACH, FL 33411 TEL: 561-836-5555 FAX: 561-836-5556 WWW.KIMLEY-HORN.COM REGISTRY NO. 35106										HARDSCAPE SET TO CRA										09.09.2024 NS									
PHASE IV SR A1A UNDERGROUNDING OF OVERHEAD UTILITIES AND STREETSCAPE BEAUTIFICATION PREPARED FOR HOLLYWOOD CRA HOLLYWOOD										HARDSCAPE DETAILS										KHA PROJECT 044241032										LICENSED PROFESSIONAL																			
																				DATE NOVEMBER 2024										JONATHAN D. HAIGH, PLA																			
																				SCALE AS SHOWN										FL LICENSE NUMBER #6666795																			
																				DESIGNED BY JH DRAWN BY/IC/TH/RG										CHECKED BY TR DATE:11/11/2024																			
FL																				REVISIONS										DATE										BY									

This document, together with the concepts and designs presented herein, is intended only for the specific purpose and client for which it was prepared. Reuse of and improper reliance on this document without written authorization and adaptation by Kimley-Horn and Associates, Inc. shall be without liability to Kimley-Horn and Associates, Inc.

SCALE: 1"=20'

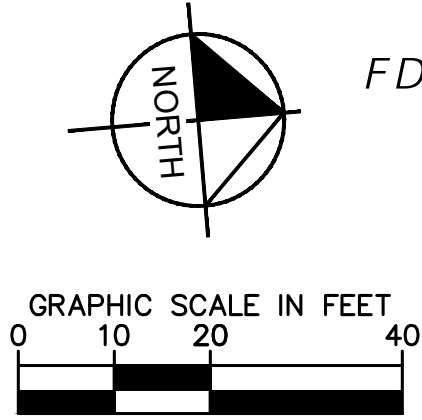
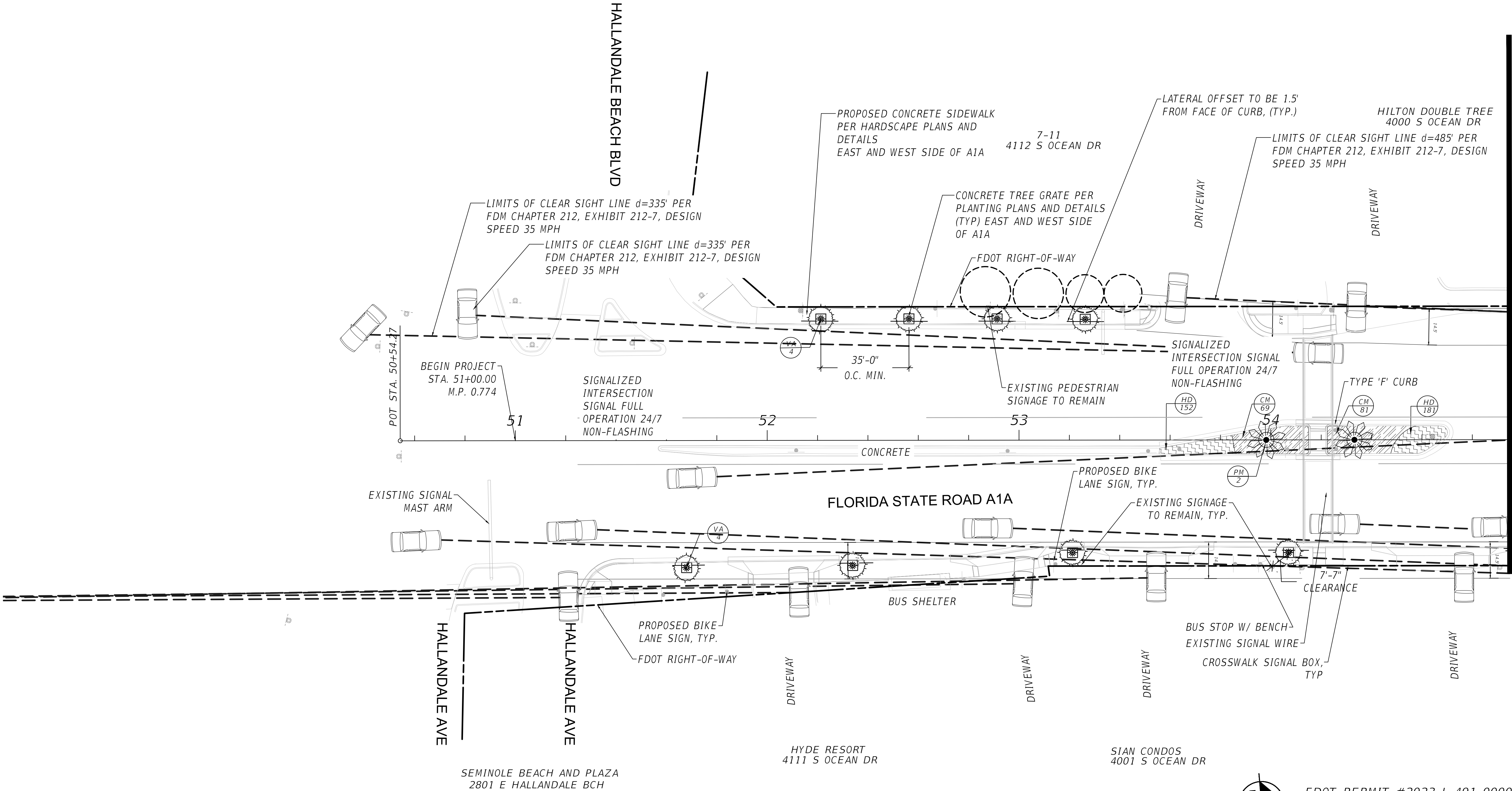

FDOT PERMIT #2023-L-491-00009

MATCHLINE - SEE SHEET 62

PHASE IV SR A1A UNDERGROUNDING OF OVERHEAD UTILITIES AND STREETSCAPE BEAUTIFICATION PREPARED FOR HOLLYWOOD CRA HOLLYWOOD										LANDSCAPE PLAN										Kimley»Horn										MMAA EXHIBIT DRAWINGS										12.19.2024 NS																																																																																																																																																																																																																																																																																																																																																																																																																																																																																																																																																																																																																																																																																																																																																																																																																																																																																																																																																																																																																																																																																																																																																																																																																																																																																																																																																																																																																																																																																																																																																																																																																																																																																																																																																																																																																																																																																																																																																																																																																																																																																																																																																																																																																																																																																																																																																																																																																																																																																																																																																																																																																																																																																																																																																																																																																																																																																																																																																																																																																																																																																																																																																																																																																																																																																																																																																																																																																																																																																																																																																																																																																																																																																																																																																																																																																																																																																																																																																																																																																																																																																																																																																																																																																																																																																																																																																																																																																																																																																																																																																																																																																																																																																																																																																																																																																																																																																																																																																																																																																																																																																																																																																																																																																																																																																																																																																																																																																																																																																																																																																																																																																																																																																																																																																																																																																																																																																																																																																																																																																																																																																																																																																																																																																																																																																																																																																																																																																																																																																																																																																																																																																																											
SHEET NUMBER 61										KHA PROJECT 044241032										LICENSED PROFESSIONAL										JONATHAN D. HAIGH, PLA										© 2021 KIMLEY-HORN AND ASSOCIATES, INC. 1920 WEKIVA WAY SUITE 200, WEST PALM BEACH, FL 33411 PHONE: 561-845-0665 FAX: 561-863-8175 WWW.KIMLEY-HORN.COM REGISTRY NO. 35106																																																																																																																																																																																																																																																																																																																																																																																																																																																																																																																																																																																																																																																																																																																																																																																																																																																																																																																																																																																																																																																																																																																																																																																																																																																																																																																																																																																																																																																																																																																																																																																																																																																																																																																																																																																																																																																																																																																																																																																																																																																																																																																																																																																																																																																																																																																																																																																																																																																																																																																																																																																																																																																																																																																																																																																																																																																																																																																																																																																																																																																																																																																																																																																																																																																																																																																																																																																																																																																																																																																																																																																																																																																																																																																																																																																																																																																																																																																																																																																																																																																																																																																																																																																																																																																																																																																																																																																																																																																																																																																																																																																																																																																																																																																																																																																																																																																																																																																																																																																																																																																																																																																																																																																																																																																																																																																																																																																																																																																																																																																																																																																																																																																																																																																																																																																																																																																																																																																																																																																																																																																																																																																																																																																																																																																																																																																																																																																																																																																																																																																																																																																																																																											
DATE DECEMBER 2024										SCALE AS SHOWN										FL LICENSE NUMBER #6666795																																																																																																																																																																																																																																																																																																																																																																																																																																																																																																																																																																																																																																																																																																																																																																																																																																																																																																																																																																																																																																																																																																																																																																																																																																																																																																																																																																																																																																																																																																																																																																																																																																																																																																																																																																																																																																																																																																																																																																																																																																																																																																																																																																																																																																																																																																																																																																																																																																																																																																																																																																																																																																																																																																																																																																																																																																																																																																																																																																																																																																																																																																																																																																																																																																																																																																																																																																																																																																																																																																																																																																																																																																																																																																																																																																																																																																																																																																																																																																																																																																																																																																																																																																																																																																																																																																																																																																																																																																																																																																																																																																																																																																																																																																																																																																																																																																																																																																																																																																																																																																																																																																																																																																																																																																																																																																																																																																																																																																																																																																																																																																																																																																																																																																																																																																																																																																																																																																																																																																																																																																																																																																																																																																																																																																																																																																																																																																																																																																																																																																																																																																																																																																																															
DESIGNED BY JH										DRAWN BY JC/TH/RC										CHECKED BY TR										DATE 12/19/2024																																																																																																																																																																																																																																																																																																																																																																																																																																																																																																																																																																																																																																																																																																																																																																																																																																																																																																																																																																																																																																																																																																																																																																																																																																																																																																																																																																																																																																																																																																																																																																																																																																																																																																																																																																																																																																																																																																																																																																																																																																																																																																																																																																																																																																																																																																																																																																																																																																																																																																																																																																																																																																																																																																																																																																																																																																																																																																																																																																																																																																																																																																																																																																																																																																																																																																																																																																																																																																																																																																																																																																																																																																																																																																																																																																																																																																																																																																																																																																																																																																																																																																																																																																																																																																																																																																																																																																																																																																																																																																																																																																																																																																																																																																																																																																																																																																																																																																																																																																																																																																																																																																																																																																																																																																																																																																																																																																																																																																																																																																																																																																																																																																																																																																																																																																																																																																																																																																																																																																																																																																																																																																																																																																																																																																																																																																																																																																																																																																																																																																																																																																																																																																																					
																																																																																																																																																																																																																																																																																																																																																																																																																																																																																																																																																																																																																																																																																																																																																																																																																																																																																																																																																																																																																																																																																																																																																																																																																																																																																																																																																																																																																																																																																																																																																																																																																																																																																																																																																																																																																																																																																																																																																																																																																																																																																																																																																																																																																																																																																																																																																																																																																																																																																																																																																																																																																																																																																																																																																																																																																																																																																																																																																																																																																																																																																																																																																																																																																																																																																																																																																																																																																																																																																																																																																																																																																																																																																																																																																																																																																																																																																																																																																																																																																																																																																																																																																																																																																																																																																																																																																																																																																																																																																																																																																																																																																																																																																																																																																																																																																																																																																																																																																																																																																																																																																																																																																																																																																																																																																																																																																																																																																																																																																																																																																																																																																																																																																																																																																																																																																																																																																																																																																																																																																																																																																																																																																																																																																																																																																																																																																																																																																																																																																																																																																																																																																																																																										</									

This document, together with the concepts and designs presented herein, as an instrument of service, is intended only for the specific purpose and client for which it was prepared. Reuse of and improper reliance on this document without written authorization and adaptation by Kimley-Horn and Associates, Inc. shall be without liability to Kimley-Horn and Associates, Inc.

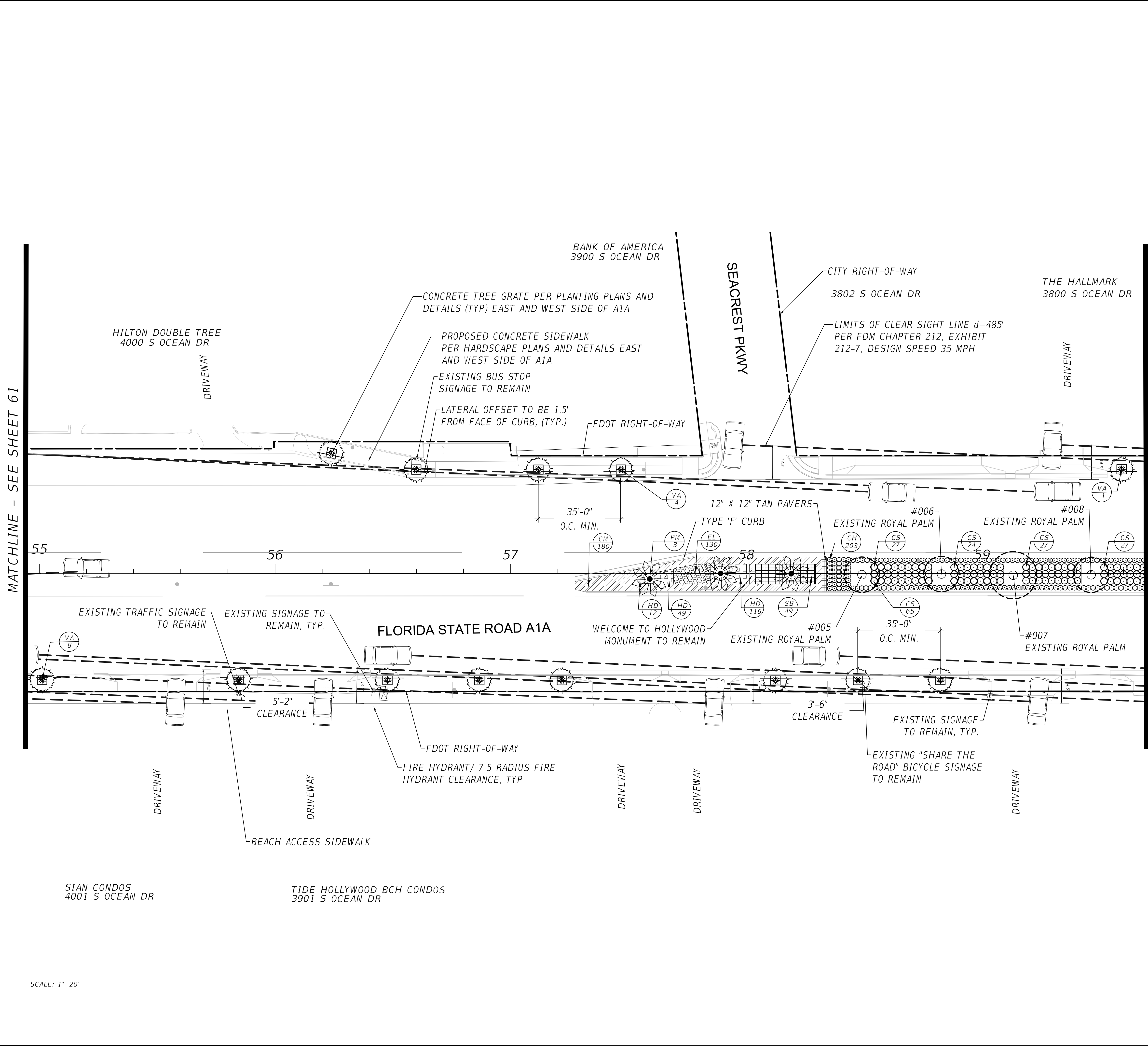

SCALE: 1"=20'

NORTH

0

10

20

40

GRAPHIC SCALE IN FEET

FDOT PERMIT #2023-L-491-00009

PHASE IV SR A1A UNDERGROUNDING OF OVERHEAD UTILITIES AND STREETScape BEAUTIFICATION
PREPARED FOR
HOLLYWOOD CRA
HOLLYWOOD FL

LANDSCAPE PLAN

FL

KHA PROJECT
044241032

DATE
DECEMBER 2024

SCALE
AS SHOWN

DESIGNED BY
JH

DRAWN BY/UC/TH/RG

CHECKED BY
TR

LICENSED PROFESSIONAL
JONATHAN D. HAIGH, PLA

FL LICENSE NUMBER
#6666795

DATE: 12/19/2024

Kimley»Horn

© 2021 KIMLEY-HORN AND ASSOCIATES, INC.
1920 MEKIVA WAY SUITE 200, WEST PALM BEACH, FL 33411
PHONE: 561-845-0665 FAX: 561-863-8175
WWW.KIMLEY-HORN.COM

REVISIONS

DATE

BY

MMOA EXHIBIT DRAWINGS

12.19.2024

NS

SHEET NUMBER		62
PHASE IV SR A1A UNDERGROUNDING OF OVERHEAD UTILITIES AND STREETScape BEAUTIFICATION PREPARED FOR HOLLYWOOD CRA HOLLYWOOD FL	LANDSCAPE PLAN	FL
KHA PROJECT 044241032	LICENSED PROFESSIONAL JONATHAN D. HAIGH, PLA	MMOA EXHIBIT DRAWINGS
DATE DECEMBER 2024	FL LICENSE NUMBER #6666795	12.19.2024
SCALE AS SHOWN	DATE: 12/19/2024	NS
DESIGNED BY JH	REVISIONS	
DRAWN BY/UC/TH/RG	DATE	
CHECKED BY TR	BY	

This document, together with the concepts and designs presented herein, as an instrument of service, is intended only for the specific purpose and client for which it was prepared. Reuse of and improper reliance on this document without written authorization and adaptation by Kimley-Horn and Associates, Inc. shall be without liability to Kimley-Horn and Associates, Inc.

MATCHLINE - SEE SHEET 62

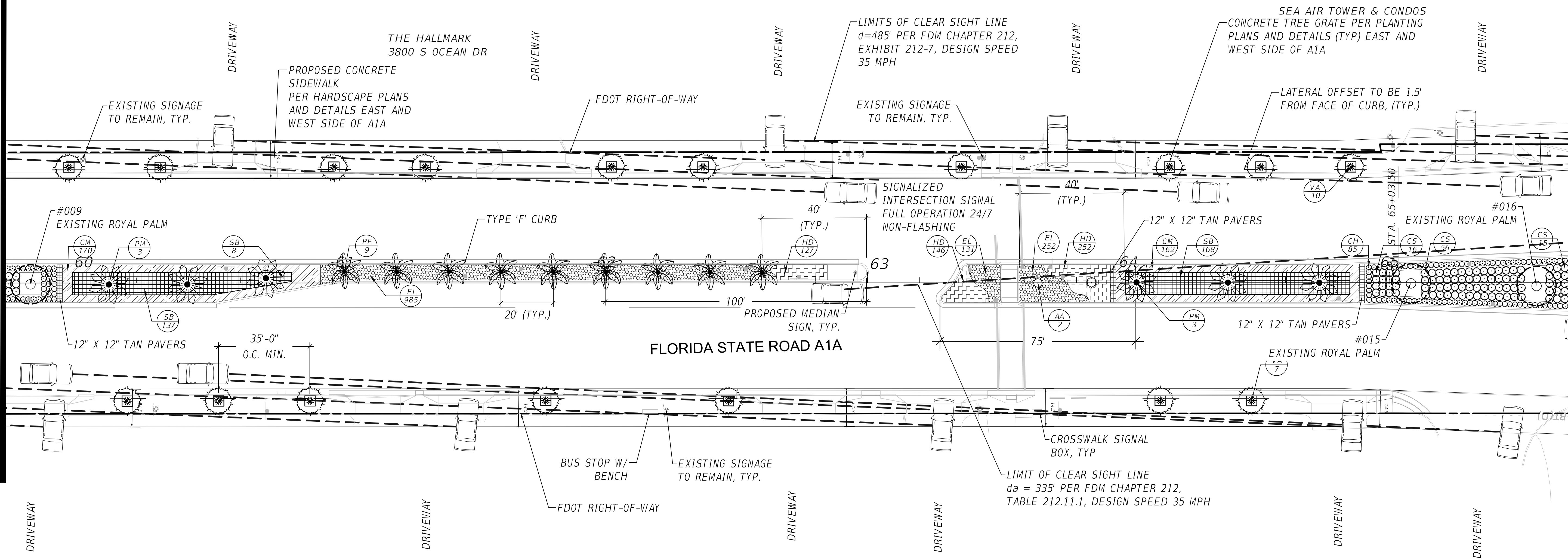

This document, together with the concepts and designs presented herein, as an instrument of service, is intended only for the specific purpose and client for which it was prepared. Reuse of and improper reliance on this document without written authorization and adaptation by Kimley-Horn and Associates, Inc. shall be without liability to Kimley-Horn and Associates, Inc.

MATCHLINE - SEE SHEET 63

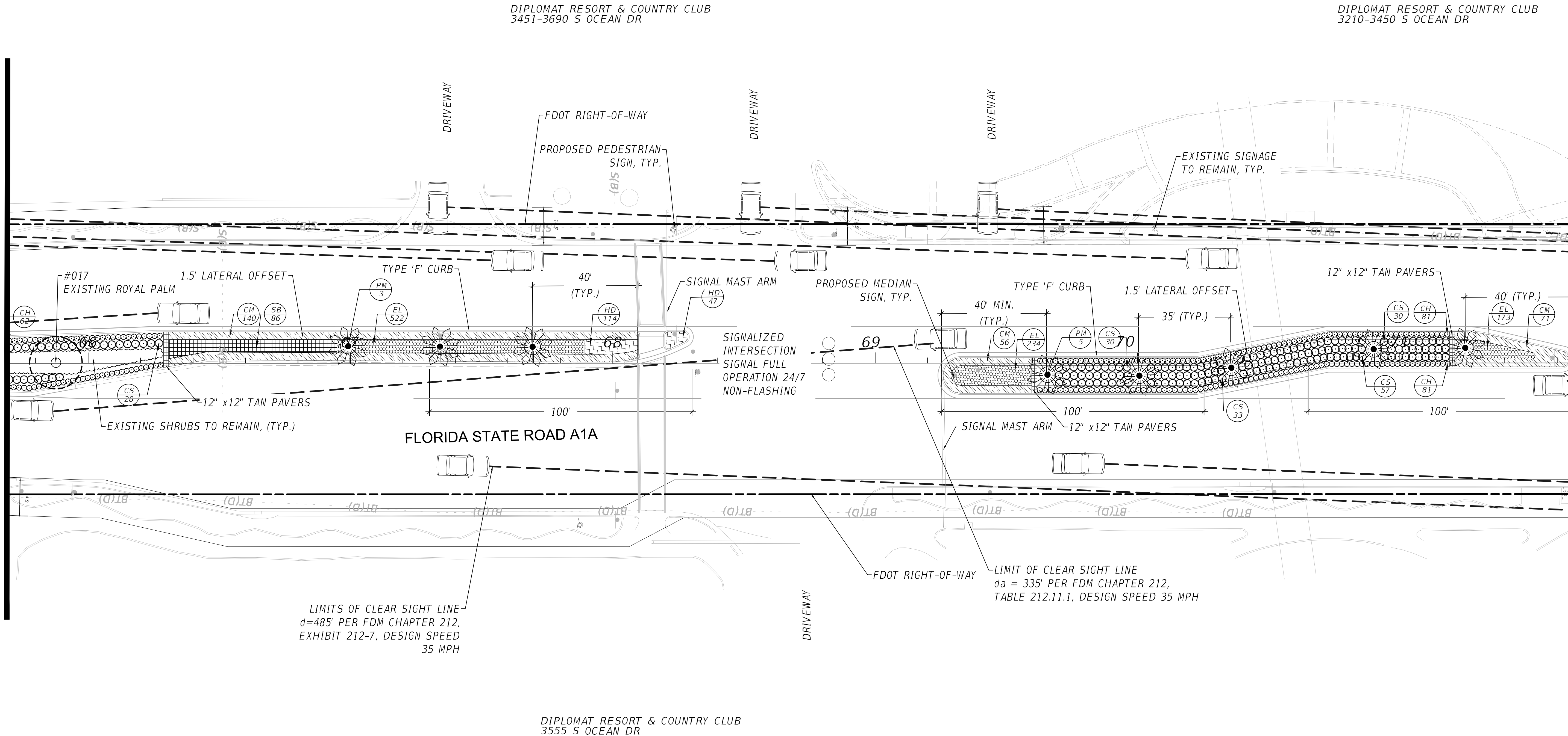

SCALE: 1"=20'

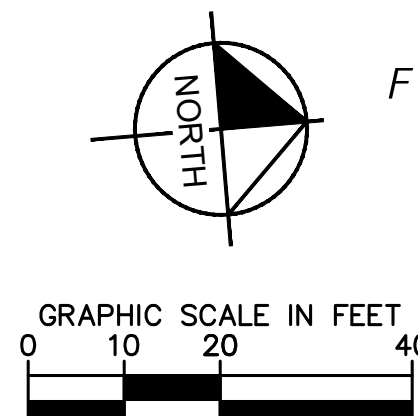

FDOT PERMIT #2023-L-491-00009

DIPLOMAT RESORT & COUNTRY CLUB
3451-3690 S OCEAN DR

DIPLOMAT RESORT & COUNTRY CLUB
3210-3450 S OCEAN DR

DIPLOMAT RESORT & COUNTRY CLUB
3555 S OCEAN DR

PHASE IV SR A1A UNDERGROUNDING OF
OVERHEAD UTILITIES AND
STREETSCAPE BEAUTIFICATION
PREPARED FOR
HOLLYWOOD CRA
HOLLYWOOD FL

LANDSCAPE PLAN

DATE: DECEMBER 2024
SCALE: AS SHOWN
DESIGNED BY: JH
DRAWN BY: JC/TH/RC
CHECKED BY: TR
DATE: 12/19/2024

Kimley»Horn
© 2021 KIMLEY-HORN AND ASSOCIATES, INC.
1920 WEKIVA WAY SUITE 200, WEST PALM BEACH, FL 33411
PHONE: 561-845-0665 FAX: 561-863-8175
WWW.KIMLEY-HORN.COM REGISTRY NO. 35106

NO. REVISIONS DATE BY

MMOA EXHIBIT DRAWINGS

12/19/2024

NS

SHEET NUMBER

64

This document, together with the concepts and designs presented herein, is intended only for the specific purpose and client for which it was prepared. Reuse of and improper reliance on this document without written authorization and adaptation by Kimley-Horn and Associates, Inc. shall be without liability to Kimley-Horn and Associates, Inc.

MATCHLINE - SEE SHEET 64

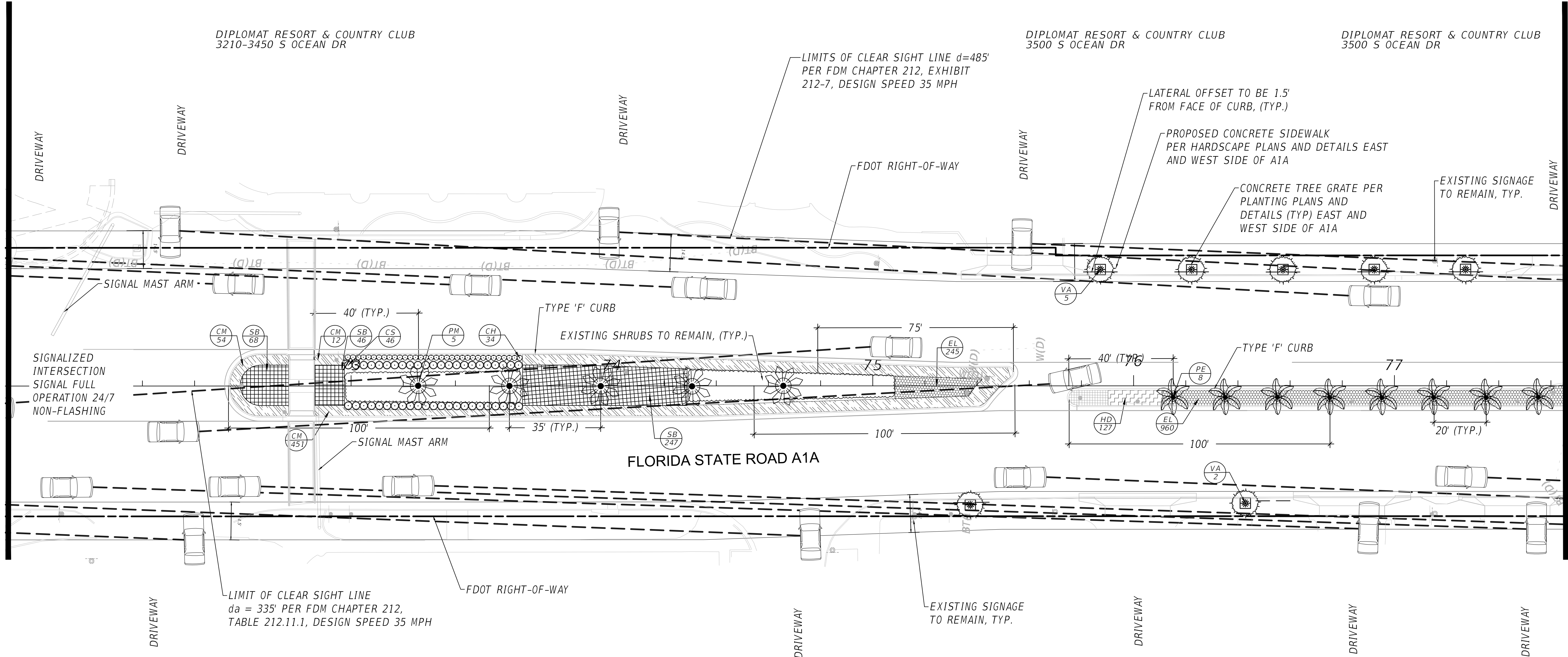

SCALE: 1"=20'

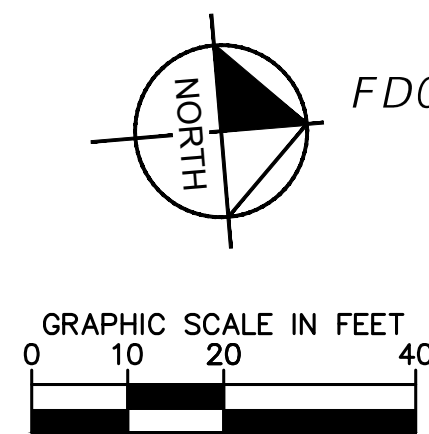

FDOT PERMIT #2023-L-491-00009

MATCHLINE - SEE SHEET 66

PHASE IV SR A1A UNDERGROUNDING OF
OVERHEAD UTILITIES AND
STREETSCAPE BEAUTIFICATION
PREPARED FOR

HOLLYWOOD CRA

FL

LANDSCAPE PLAN

KHA PROJECT	044241032	LICENSED PROFESSIONAL	
DATE	DECEMBER 2024	DESIGNED BY	JH
SCALE	AS SHOWN	DRAWN BY	VC/TH/RC
AS SHOWN		CHECKED BY	TR
		DATE	12/19/2024
		FL LICENSE NUMBER	#6666795
		WWW.KIMLEY-HORN.COM	REGISTRY NO. 35106

Kimley»Horn

© 2021 KIMLEY-HORN AND ASSOCIATES, INC.
1920 MEKIVA WAY SUITE 200, WEST PALM BEACH, FL 33411
PHONE: 561-845-0665 FAX: 561-863-8175
WWW.KIMLEY-HORN.COM

MMOA EXHIBIT DRAWINGS	12/19/2024	NS
No.	REVISIONS	DATE
		BY

SHEET NUMBER
65

This document, together with the concepts and designs presented herein, as an instrument of service, is intended only for the specific purpose and client for which it was prepared. Reuse of and improper reliance on this document without written authorization and adaptation by Kimley-Horn and Associates, Inc. shall be without liability to Kimley-Horn and Associates, Inc.

MATCHLINE - SEE SHEET 65

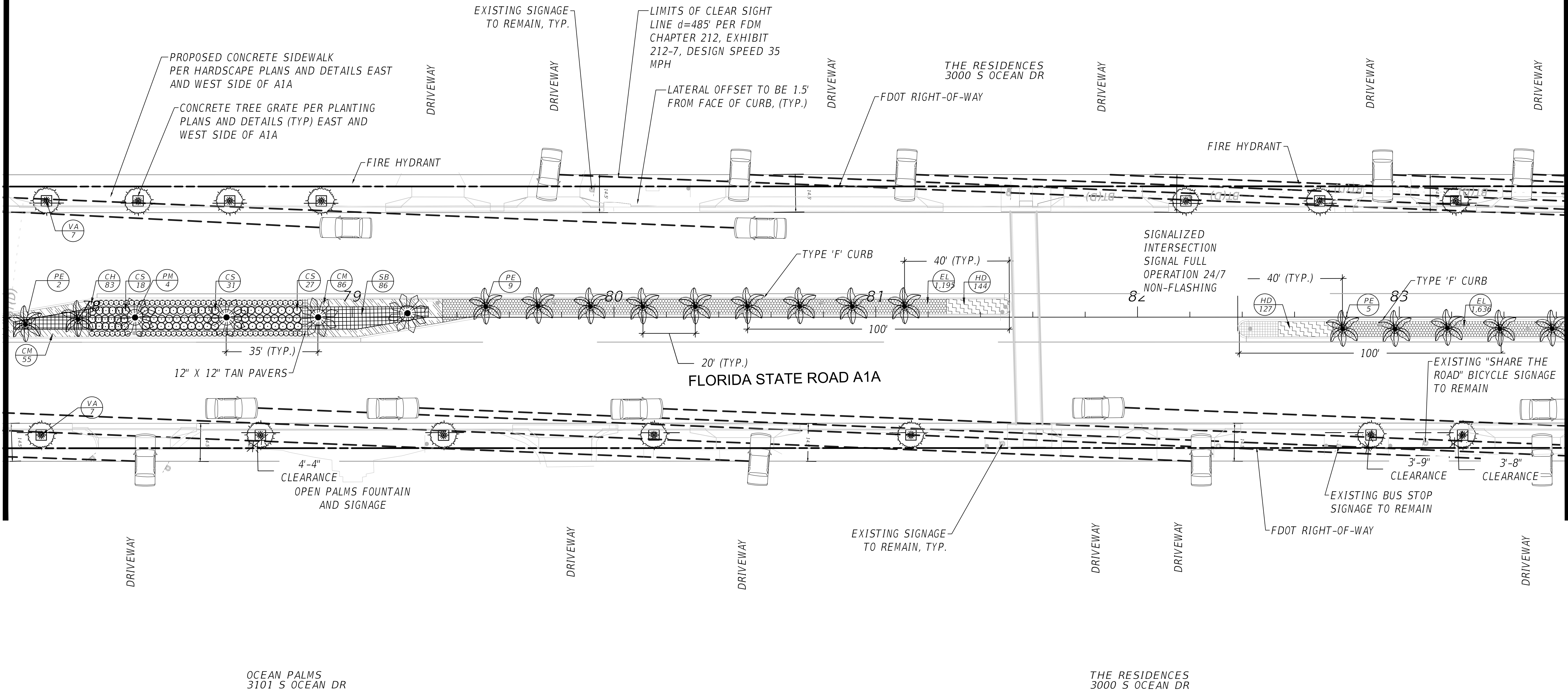

SCALE: 1"=20'

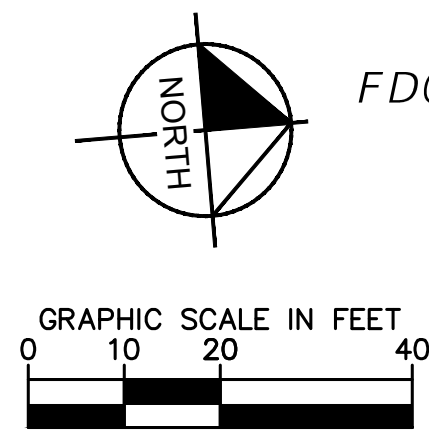

FDOT PERMIT #2023-L-491-00009

MATCHLINE - SEE SHEET 67

PHASE IV SR A1A UNDERGROUNDING OF OVERHEAD UTILITIES AND STREETSCAPE BEAUTIFICATION PREPARED FOR HOLLYWOOD CRA HOLLYWOOD FL	LANDSCAPE PLAN	KHA PROJECT 044241032 DATE DECEMBER 2024 SCALE AS SHOWN DESIGNED BY JH DRAWN BY/JC/TH/RC CHECKED BY TR	LICENSED PROFESSIONAL JONATHAN D. HAIGH, P.E. FL LICENSE NUMBER #6666795 DATE: 12/19/2024	Kimley»Horn © 2021 KIMLEY-HORN AND ASSOCIATES, INC. 1920 WEAVER WAY SUITE 200, WEST PALM BEACH, FL 33411 PHONE: 561-845-0665 FAX: 561-863-8175 WWW.KIMLEY-HORN.COM REGISTRY NO. 35106	MMOA EXHIBIT DRAWINGS	12.19.2024	NS	
SHEET NUMBER 66					No.	REVISIONS	DATE	BY

MATCHLINE - SEE SHEET 66

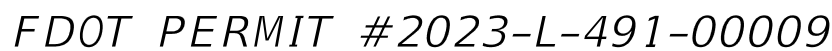

FL

HOLLYWOOD

© 2021 KIMLEY-HORN AND ASSOCIATES, INC.
920 WEKIVA WAY SUITE 200, WEST PALM BEACH, FL 33411
PHONE: 561-845-0665 FAX: 561-863-8175
WWW.KIMLEY-HORN.COM REGISTRY NO. 35106

人8

MATCHLINE - SEE SHEET 67

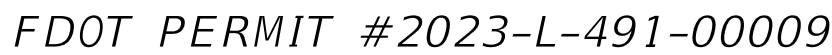
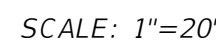

7F

HOLLYWOOD

DESIGNED BY	JH
FL LICENSE NUMBER	#6666795

© 2021 KIMLEY-HORN AND ASSOCIATES, INC.
920 WEKIVA WAY SUITE 200, WEST PALM BEACH, FL 33411
PHONE: 561-845-0665 FAX: 561-863-8175
WWW.KIMLEY-HORN.COM REGISTRY NO. 35106

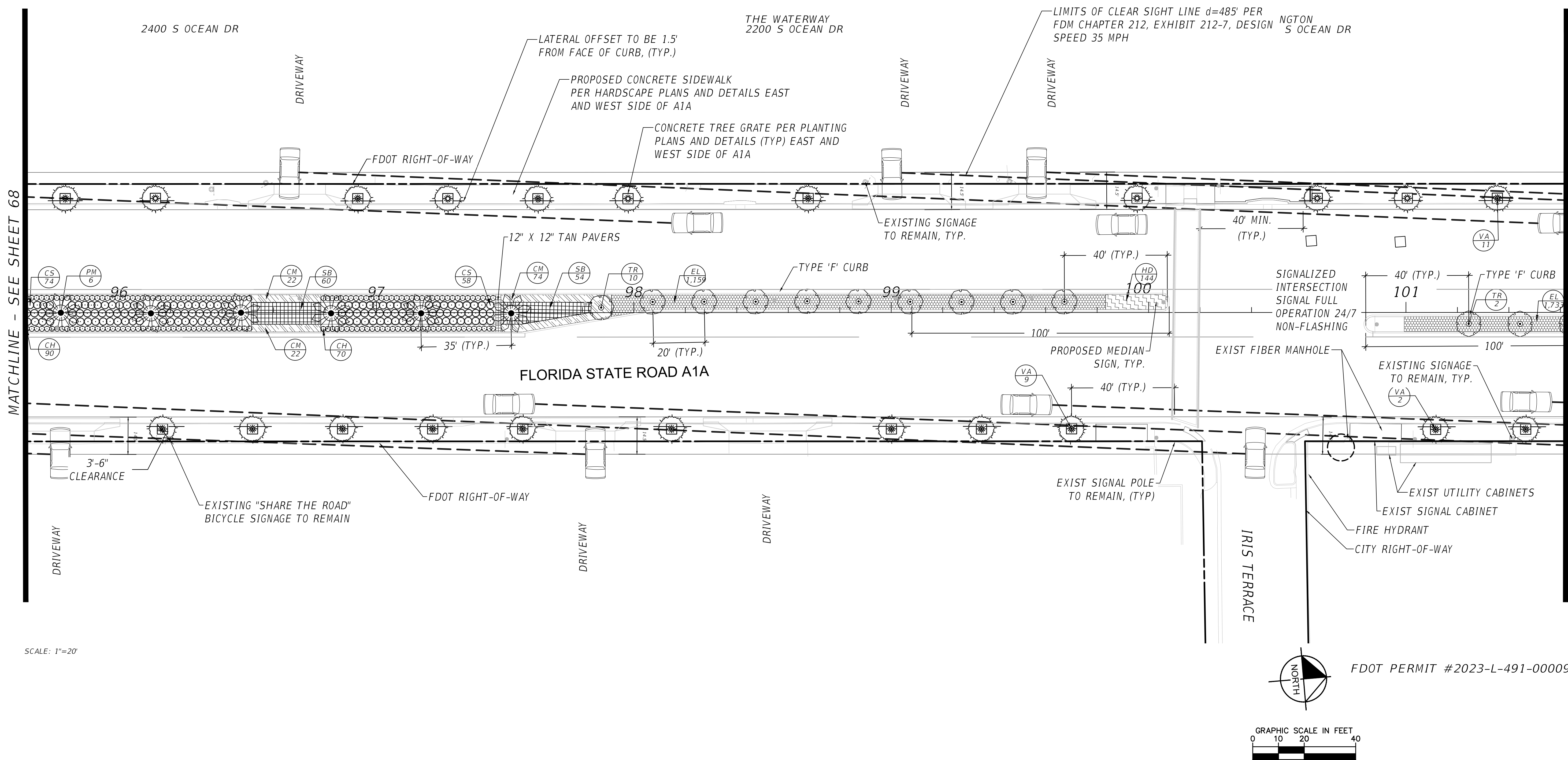

PHASE IV SR A1A UNDERGROUNDING OF OVERHEAD UTILITIES AND STREETScape BEAUTIFICATION PREPARED FOR HOLLYWOOD CRA HOLLYWOOD FL		LANDSCAPE PLAN		KWA PROJECT 044241032 DATE DECEMBER 2024 SCALE AS SHOWN DESIGNED BY JH DRAWN BY JC/TH/RG CHECKED BY TR		LICENSED PROFESSIONAL JONATHAN D. HAIGH, PLA FL LICENSE NUMBER #6666795 DATE 12/19/2024		Kimley»»Horn © 2021 KIMLEY-HORN AND ASSOCIATES, INC. 1920 WEKIVA WAY SUITE 200, WEST PALM BEACH, FL 33411 PHONE: 561-845-0665 FAX: 561-863-8175 WWW.KIMLEY-HORN.COM REGISTRY NO. 35106		MMOA EXHIBIT DRAWINGS 12.19.2024 NS	
---	--	----------------	--	---	--	--	--	---	--	--	--

This document, together with the concepts and designs presented herein, is intended only for the specific purpose and client for which it was prepared. It is not to be used for any other purpose without the written authorization and adaptation by Kimley-Horn and Associates, Inc. shall be without liability to Kimley-Horn and Associates, Inc.

SEE SHEET 69

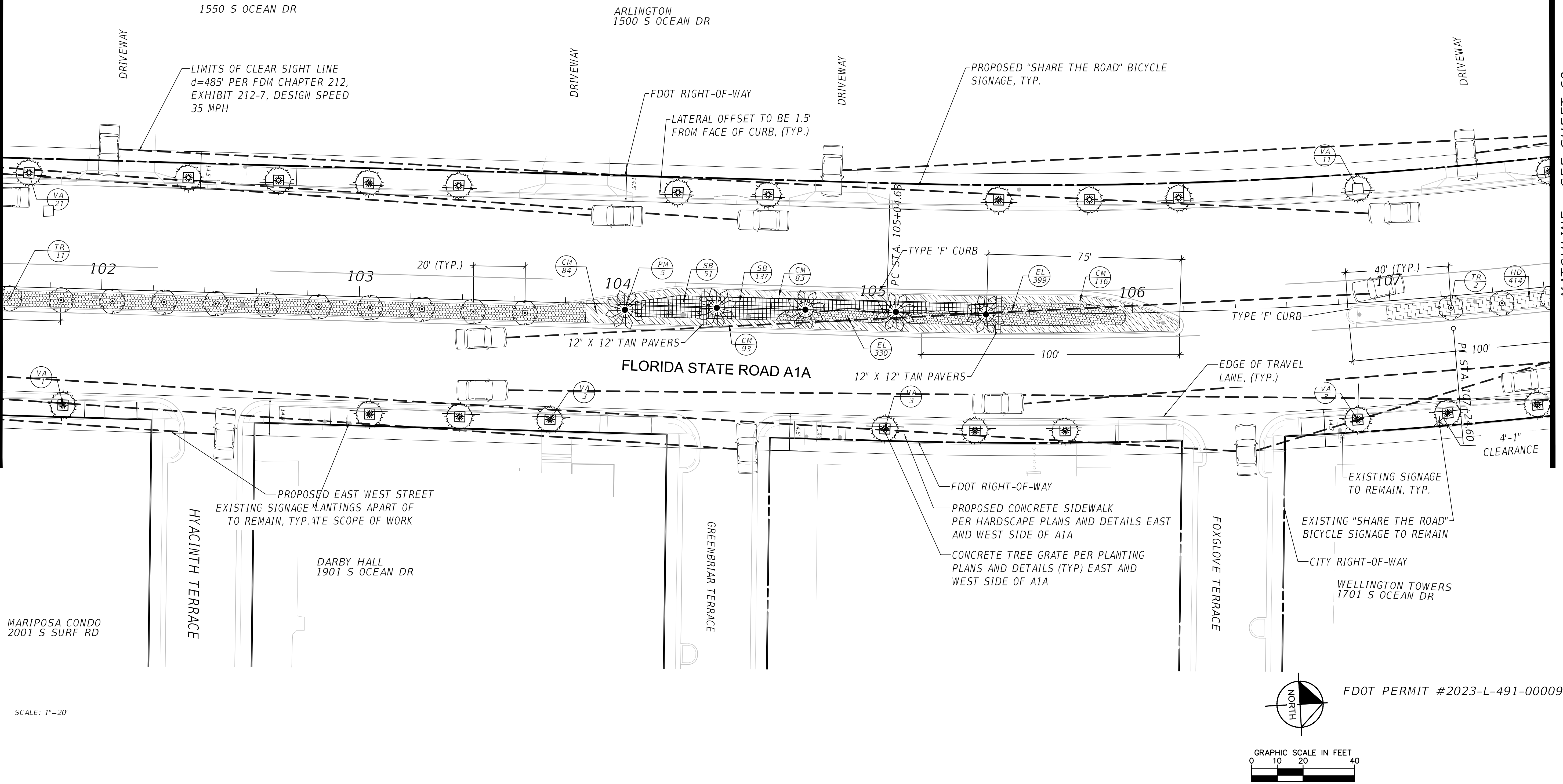

SEE SHEET 69

PHASE IV SR A1A UNDERGROUNDING OF OVERHEAD UTILITIES AND STREETSCAPE BEAUTIFICATION PREPARED FOR HOLLYWOOD CRA			LANDSCAPE PLAN			KHA PROJECT 044241032 DATE DECEMBER 2024 SCALE AS SHOWN DESIGNED BY JH DRAWN BY JC/TH/RC CHECKED BY TR DATE 12/19/2024			JONATHAN D. HAIGH, P.E. FL LICENSE NUMBER #6666795			© 2021 KIMLEY-HORN AND ASSOCIATES, INC. 1920 MEKIVA WAY SUITE 200, WEST PALM BEACH, FL 33411 PHONE: 561-845-0665 FAX: 561-863-8175 WWW.KIMLEY-HORN.COM REGISTRY NO. 35106			MMAA EXHIBIT DRAWINGS			12.19.2024			NS																																																																																																																																																																																																																																																																																																																																																																																																																																																																																																																																																																																																																																																																																																																																																																																																																																																																																																																																																																																																																																																																																																																																																																																																																																																																																																																																																																																																																																																																																																																																																																																																																																																																																																																																																																																																																																																																																																																																																																																																																																																																																																																																																																																																																																																																																																																																																																																																																																																																																																																																																																																																																																																																																																																																																																																																																																																																																																																																																																																																																																																																																																																																																																																																																																																																																																																																																																																																																																																																																																																																																																																																																																																																																																																																																																																																																																																																																																																																																																																																																																																																																																																																																																																																																																																																																																																																																																																																																																																																																																																																																																																																																																																																																																																																																																																																																																																																																																																																																																																																																																																																																																																																																																																																																																																																																																																																																																																																																																																																																																																																																																																																																																																																																																																																																																																																																																																																																																																																																																																																																																																																																																																																																																																																																																																																																																																																																																																																																																																																																																																																																																																																																																																																																																																																																																																																																																																																																																																																																																																																																																																																																																																																																																																																																																																																																																																																																																																																																																																																																																																																																																																																																																																																																																																																																																																																																																																																																																																																																																																																																																																																																																																																																																																																																																																																																																																																																																																																																																																																																																																																																																																																																																																																																																																																																																																																																																																																																																																																																																																																																																																																																																																																																																																																																																																																																																																																																																																																																																																																																																																																																																																																																																																																																																																																																																																																																																																																																																																																																																																																																																																																																																		
SHEET NUMBER															70																																																																																																																																																																																																																																																																																																																																																																																																																																																																																																																																																																																																																																																																																																																																																																																																																																																																																																																																																																																																																																																																																																																																																																																																																																																																																																																																																																																																																																																																																																																																																																																																																																																																																																																																																																																																																																																																																																																																																																																																																																																																																																																																																																																																																																																																																																																																																																																																																																																																																																																																																																																																																																																																																																																																																																																																																																																																																																																																																																																																																																																																																																																																																																																																																																																																																																																																																																																																																																																																																																																																																																																																																																																																																																																																																																																																																																																																																																																																																																																																																																																																																																																																																																																																																																																																																																																																																																																																																																																																																																																																																																																																																																																																																																																																																																																																																																																																																																																																																																																																																																																																																																																																																																																																																																																																																																																																																																																																																																																																																																																																																																																																																																																																																																																																																																																																																																																																																																																																																																																																																																																																																																																																																																																																																																																																																																																																																																																																																																																																																																																																																																																																																																																																																																																																																																																																																																																																																																																																																																																																																																																																																																																																																																																																																																																																																																																																																																																																																																																																																																																																																																																																																																																																																																																																																																																																																																																																																																																																																																																																																																																																																																																																																																																																																																																																																																																																																																																																																																																																																																																																																																																																																																																																																																																																																																																																																																																																																																																																																																																																																																																																																																																																																																																																																																																																																																																																																																																																																																																																																																																																																																																																																																																																																																																																																																																																																																																																																																																																																																																																																																																																																																								
HOLLYWOOD															HOLLYWOOD CRA															Kimley»Horn																																																																																																																																																																																																																																																																																																																																																																																																																																																																																																																																																																																																																																																																																																																																																																																																																																																																																																																																																																																																																																																																																																																																																																																																																																																																																																																																																																																																																																																																																																																																																																																																																																																																																																																																																																																																																																																																																																																																																																																																																																																																																																																																																																																																																																																																																																																																																																																																																																																																																																																																																																																																																																																																																																																																																																																																																																																																																																																																																																																																																																																																																																																																																																																																																																																																																																																																																																																																																																																																																																																																																																																																																																																																																																																																																																																																																																																																																																																																																																																																																																																																																																																																																																																																																																																																																																																																																																																																																																																																																																																																																																																																																																																																																																																																																																																																																																																																																																																																																																																																																																																																																																																																																																																																																																																																																																																																																																																																																																																																																																																																																																																																																																																																																																																																																																																																																																																																																																																																																																																																																																																																																																																																																																																																																																																																																																																																																																																																																																																																																																																																																																																																																																																																																																																																																																																																																																																																																																																																																																																																																																																																																																																																																																																																																																																																																																																																																																																																																																																																																																																																																																																																																																																																																																																																																																																																																																																																																																																																																																																																																																																																																																																																																																																																																																																																																																																																																																																																																																																																																																																																																																																																																																																																																																																																																																																																																																																																																																																																																																																																																																																																																																																																																																																																																																																																																																																																																																																																																																																																																																																																																																																																																																																																																																																																																																																																																																																																																																																																																																																																																																																																																									

MATCHLINE - SEE SHEET 70

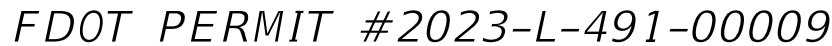
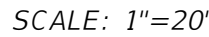

KHA PROJECT 044241032	LICENSED PROFESSIONAL
--------------------------	-----------------------

DECEMBER 2024	JONATHAN D. HAIGH, PLA
SCALE AS SHOWN	

DESIGNED BY	JH
DRAWN BY	IC/TH/RG

FL LICENSE NUMBER
#6666795

CHECKED BY	TR	DATE: 12/19/2024
------------	----	------------------

© 2021 KIMLEY-HORN AND ASSOCIATES, INC.
1920 WEKIVA WAY SUITE 200, WEST PALM BEACH, FL 33411
PHONE: 561-845-0665 FAX: 561-863-8175
WWW.KIMLEY-HORN.COM REGISTRY NO. 30106

[illegible]

This document, together with the concepts and designs presented herein, as an instrument of service, is intended only for the specific purpose and client for which it was prepared. Reuse of and improper reliance on this document without written authorization and adaptation by Kimley-Horn and Associates, Inc. shall be without liability to Kimley-Horn and Associates, Inc.

MATCHLINE - SEE SHEET 71

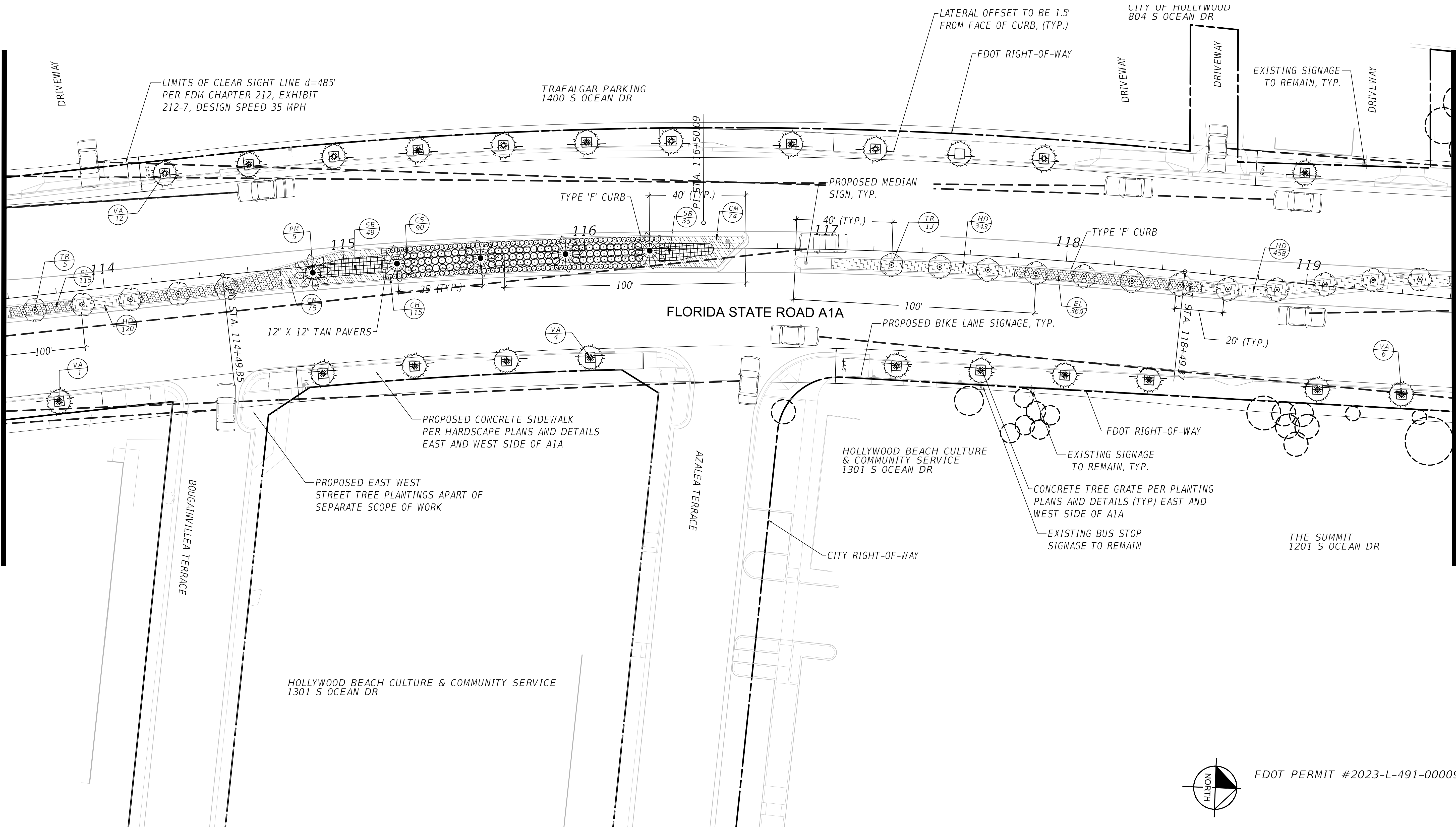

MATCHLINE - SEE SHEET 73

PHASE IV SR A1A UNDERGROUNDING OF OVERHEAD UTILITIES AND STREETSCAPE BEAUTIFICATION PREPARED FOR HOLLYWOOD CRA HOLLYWOOD FL	SHEET NUMBER 72	Kimley»Horn © 2021 KIMLEY-HORN AND ASSOCIATES, INC. 1920 KEVIA WAY SUITE 200, WEST PALM BEACH, FL 33411 PHONE: 561-845-0865 FAX: 561-863-8175 WWW.KIMLEY-HORN.COM REGISTRY NO. 35106	MMOA EXHIBIT DRAWINGS	12/19/2024	NS
LANDSCAPE PLAN					
KHA PROJECT 044241032 DATE DECEMBER 2024 SCALE AS SHOWN DESIGNED BY JH DRAWN BY JC/TH/RC CHECKED BY TR DATE 12/19/2024					
LICENSED PROFESSIONAL JONATHAN D. HAIGH, P.E. FL LICENSE NUMBER #6666795					

This document, together with the concepts and designs presented herein, as an instrument of service, is intended only for the specific purpose and client for which it was prepared. Reuse of and improper reliance on this document without written authorization and adaptation by Kimley-Horn and Associates, Inc. shall be without liability to Kimley-Horn and Associates, Inc.

MATCHLINE - SEE SHEET 72

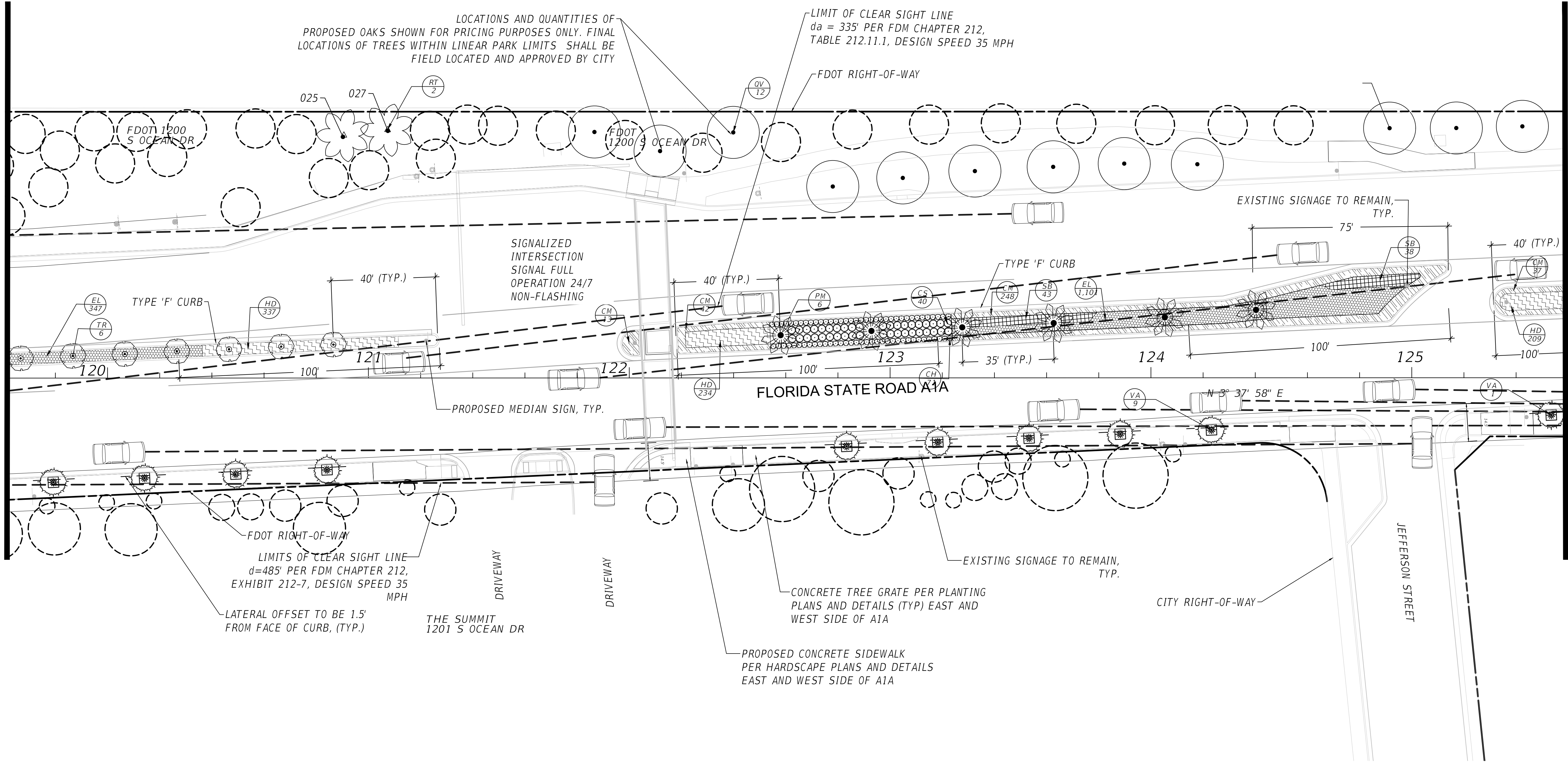

SCALE: 1"=20'

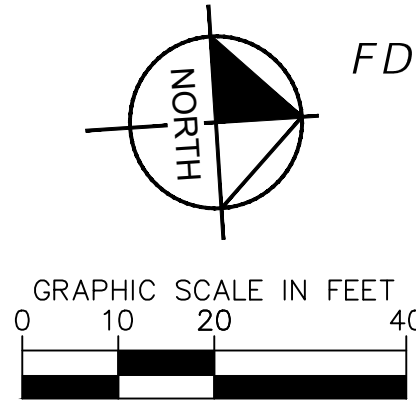

FDOT PERMIT #2023-L-491-00009

MATCHLINE - SEE SHEET 74

PHASE IV SR A1A UNDERGROUNDING OF OVERHEAD UTILITIES AND STREETSCAPE BEAUTIFICATION PREPARED FOR HOLLYWOOD CRA	LANDSCAPE PLAN	KHA PROJECT 044241032 DATE DECEMBER 2024 SCALE AS SHOWN DESIGNED BY JH DRAWN BY JH/RC CHECKED BY TR	LICENSED PROFESSIONAL JONATHAN D. HAIGH, FLA FL LICENSE NUMBER #6666795	© 2021 KIMLEY-HORN AND ASSOCIATES, INC. 1920 WELFARE WAY SUITE 200, WEST PALM BEACH, FL 33411 PHONE: 561-845-0665 FAX: 561-863-8175 WWW.KIMLEY-HORN.COM	REVISIONS	DATE	BY
SHEET NUMBER		73		MMAA EXHIBIT DRAWINGS		12/19/2024	

MATCHLINE - SEE SHEET 73

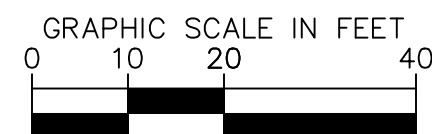
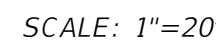

FDOT PERMIT #2023-L-491-00009

MATCHLINE - SEE SHEET 75

SHEET NUMBER		74	
PHASE IV SR A1A UNDERGROUNDING OF OVERHEAD UTILITIES AND STREETSCAPE BEAUTIFICATION PREPARED FOR		LANDSCAPE PLAN	
HOLLYWOOD CRA		HOLLYWOOD FL	
KHA PROJECT 044241032		LICENSED PROFESSIONAL JONATHAN D. HAIGH, PLA	
DATE DECEMBER 2024		SCALE AS SHOWN	
DESIGNED BY JH		FL LICENSE NUMBER #6666795	
DRAWN BY JC/TH		DATE 12/19/2024	
CHECKED BY TR			
KIMLEY-HORN AND ASSOCIATES, INC. 1920 WEKIVA WAY SUITE 200, WEST PALM BEACH, FL 33411 PHONE: 561-845-0665 FAX: 561-863-8175 WWW.KIMLEY-HORN.COM REGISTRY NO. 35106		Kimley»Horn	
MMDA EXHIBIT DRAWINGS		12.19.2024 NS	

PHASE IV SR A1A UNDERGROUNDING OF
OVERHEAD UTILITIES AND
STREETSCAPE BEAUTIFICATION
PREPARED FOR
HOLLYWOOD CRA
HOOLLYWOOD

SHEET NUMBER
74

This document, together with the concepts and designs presented herein, is intended only for the specific purpose and client for which it was prepared. Reuse of and improper reliance on this document without written authorization and adaptation by Kimley-Horn and Associates, Inc. shall be without liability to Kimley-Horn and Associates, Inc.

MATCHLINE - SEE SHEET 74

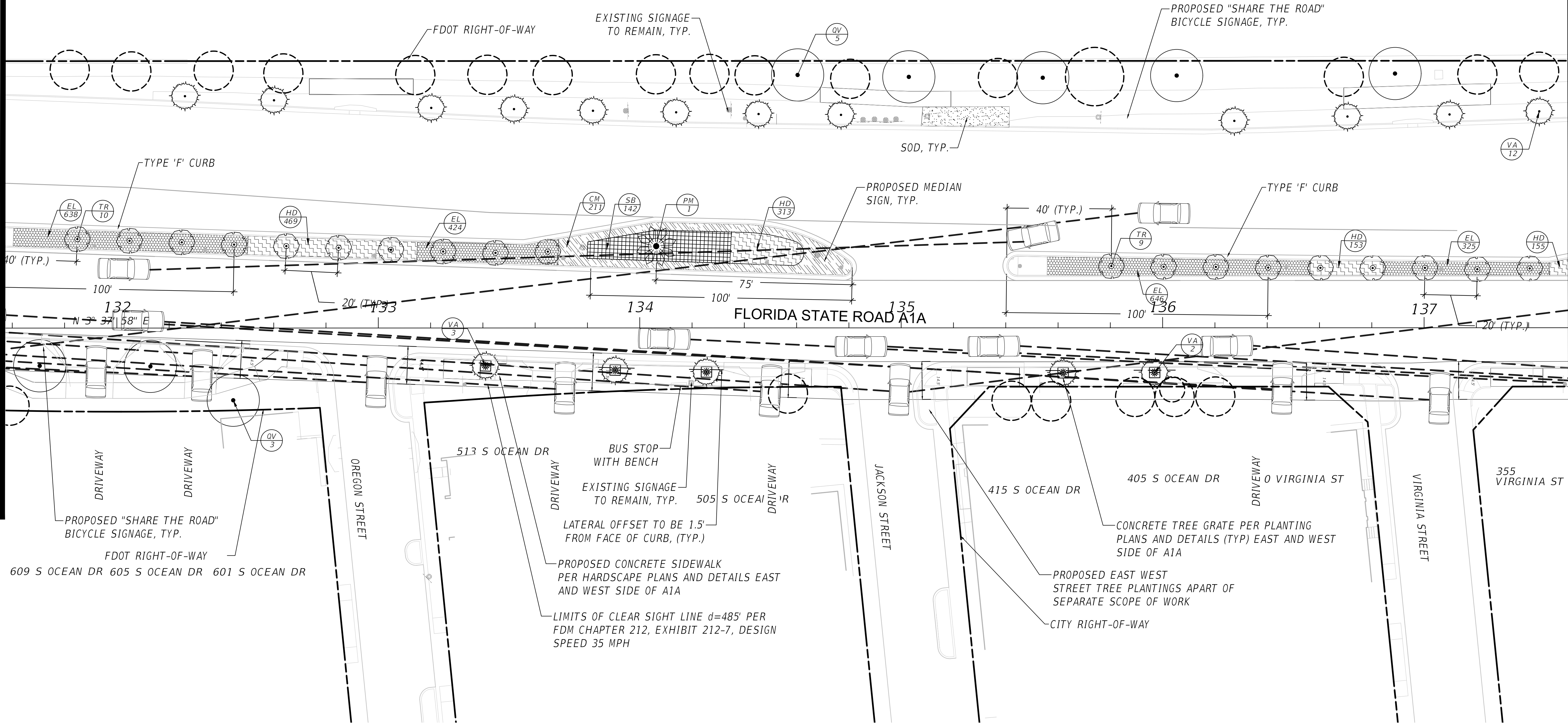

SCALE: 1"=20'

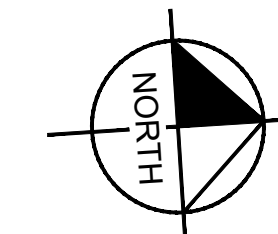

FDOT PERMIT #2023-L-491-00009

MATCHLINE - SEE SHEET 76

SHEET NUMBER										75									
PHASE IV SR A1A UNDERGROUNDING OF OVERHEAD UTILITIES AND STREETSCAPE BEAUTIFICATION PREPARED FOR HOLLYWOOD CRA HOLLYWOOD										LANDSCAPE PLAN									
FL										KHA PROJECT 044241032									
DATE DECEMBER 2024										JONATHAN D. HAIGH, PLA									
SCALE AS SHOWN										LICENSED PROFESSIONAL									
DESIGNED BY JH										FL LICENSE NUMBER									
DRAWN BY JC/TH/RC										#6666795									
CHECKED BY TR										DATE: 12/19/2024									
© 2021 KIMLEY-HORN AND ASSOCIATES, INC. 1920 MEKIVA WAY SUITE 200, WEST PALM BEACH, FL 33411 PHONE: 561-845-0665 FAX: 561-863-8175 WWW.KIMLEY-HORN.COM										Kimley»»Horn									
REVISIONS										No.									
DATE										12.19.2024									
BY										MMAA EXHIBIT DRAWINGS									
										NS									

This document, together with the concepts and designs presented herein, as an instrument of service, is intended only for the specific purpose and client for which it was prepared. Reuse of and improper reliance on this document without written authorization and adaptation by Kimley-Horn and Associates, Inc. shall be without liability to Kimley-Horn and Associates, Inc.

MATCHLINE - SEE SHEET 76

SCALE: 1"=20'

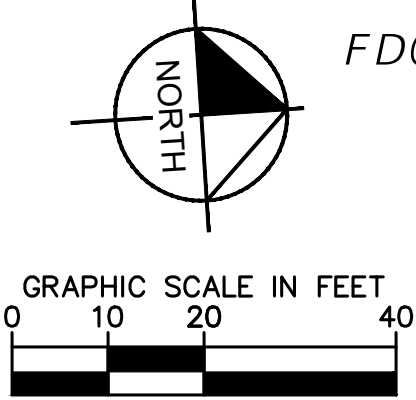
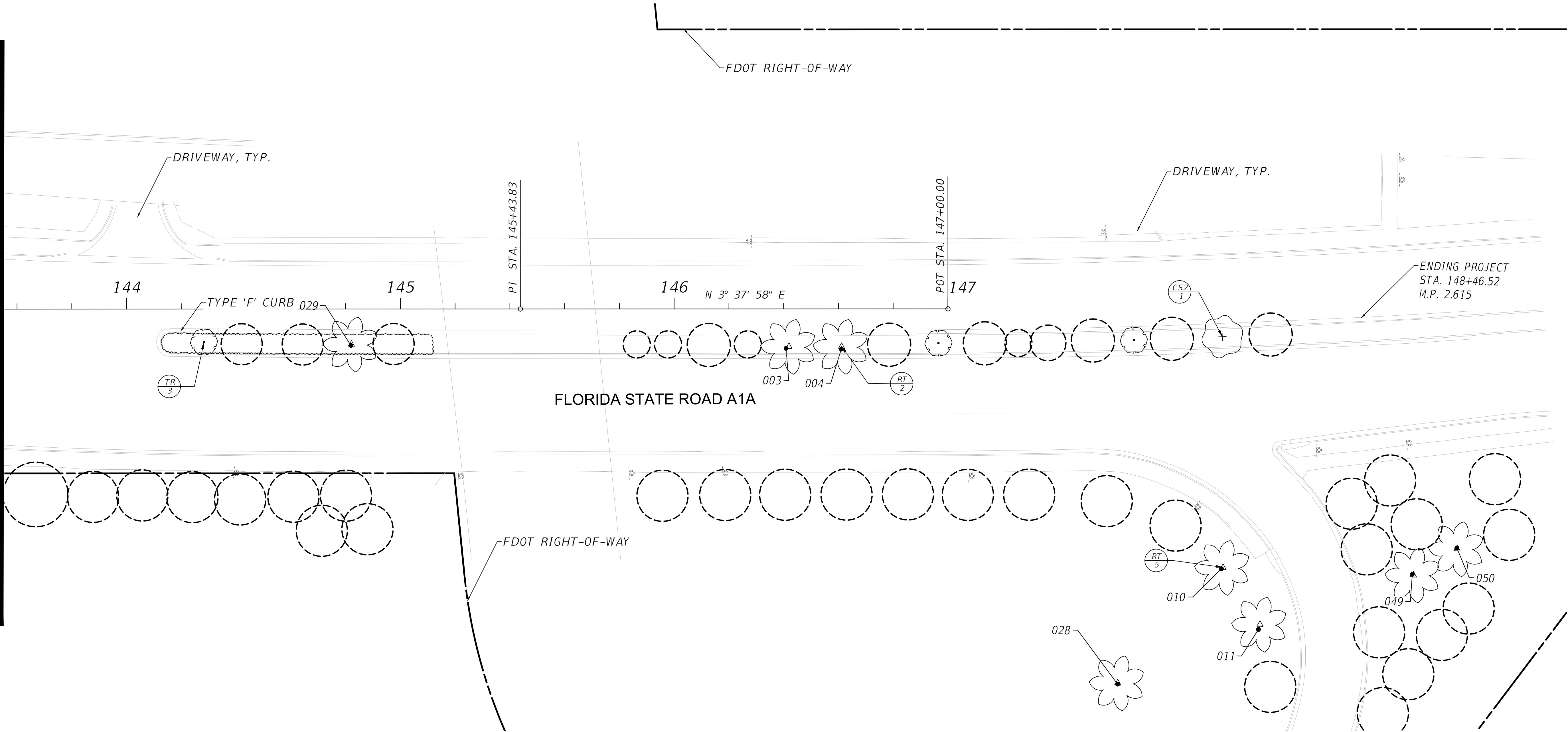

FDOT PERMIT #2023-L-491-00009

SHEET NUMBER		77		No. REVISIONS		DATE	BY

Kimley»Horn

© 2021 KIMLEY-HORN AND ASSOCIATES, INC.
1920 WEKIVA WAY SUITE 200, WEST PALM BEACH, FL 33411
PHONE: 561-845-0865 FAX: 561-863-8175
WWW.KIMLEY-HORN.COM REGISTRY NO. 35106

This document, together with the concepts and designs presented herein, as an instrument of service, is intended only for the specific purpose and client for which it was prepared. Reuse of and improper reliance on this document without written authorization and adaptation by Kimley-Horn and Associates, Inc. shall be without liability to Kimley-Horn and Associates, Inc.

SCALE: 1"=20'

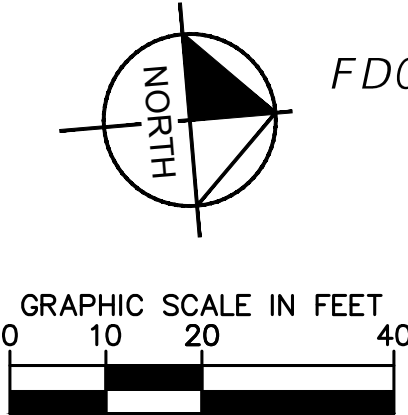
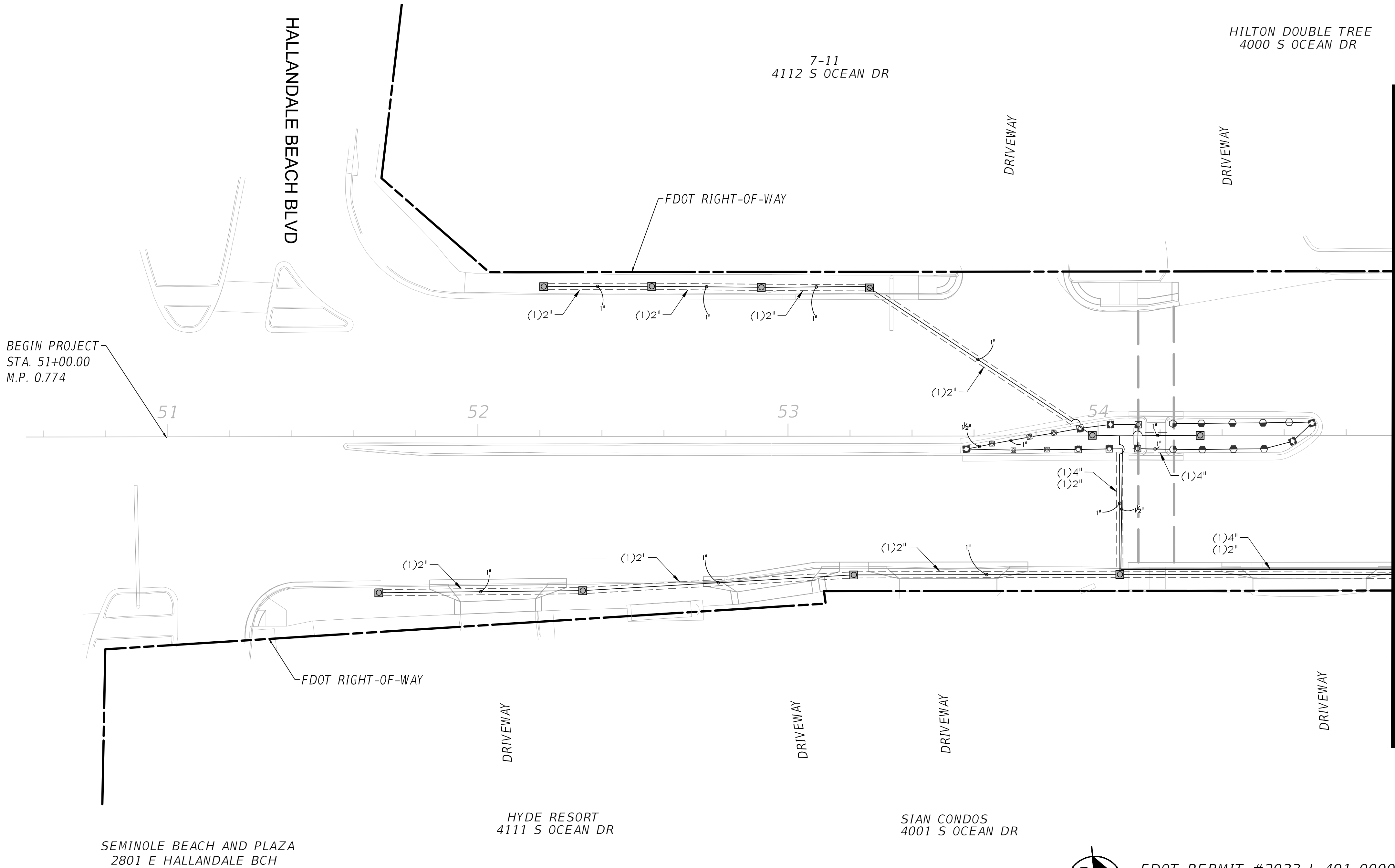

FDOT PERMIT #2023-L-491-00009

MATCHLINE - SEE SHEET 80

SHEET NUMBER		79			
PHASE IV SR A1A UNDERGROUNDING OF OVERHEAD UTILITIES AND STREETSCAPE BEAUTIFICATION PREPARED FOR HOLLYWOOD CRA HOLLYWOOD FL		IRRIGATION PLAN		Kimley»Horn	
		KHA PROJECT 044241032		LICENSED PROFESSIONAL	
		DATE DECEMBER 2024		JONATHAN D. HAIGH, PLA	
		SCALE AS SHOWN			
		DESIGNED BY JH		FL LICENSE NUMBER	
		DRAWN BY JC/TH/RC		#66666795	
		CHECKED BY TR		DATE 12/19/2024	
				© 2021 KIMLEY—HORN AND ASSOCIATES, INC. 1920 WEKIVA WAY SUITE 200, WEST PALM BEACH, FL 33411 PHONE: 561-843-6665 FAX: 561-863-8175 WWW.KIMLEY-HORN.COM REGISTRY NO. 35106	
				No.	
				REVISIONS	
				DATE	
				BY	

© 2021 KIMLEY-HORN AND ASSOCIATES, INC.
1920 WEKIVA WAY SUITE 200, WEST PALM BEACH, FL 33411
PHONE: 561-845-0865 FAX: 561-863-8175
WWW.KIMLEY-HORN.COM REGISTRY NO. 35106

MATCHLINE - SEE SHEET 79

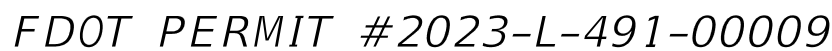
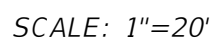

SHEET NUMBER
80

This document, together with the concepts and designs presented herein, as an instrument of service, is intended only for the specific purpose and client for which it was prepared. Reuse of and improper reliance on this document without written authorization and adaptation by Kimley-Horn and Associates, Inc. shall be without liability to Kimley-Horn and Associates, Inc.

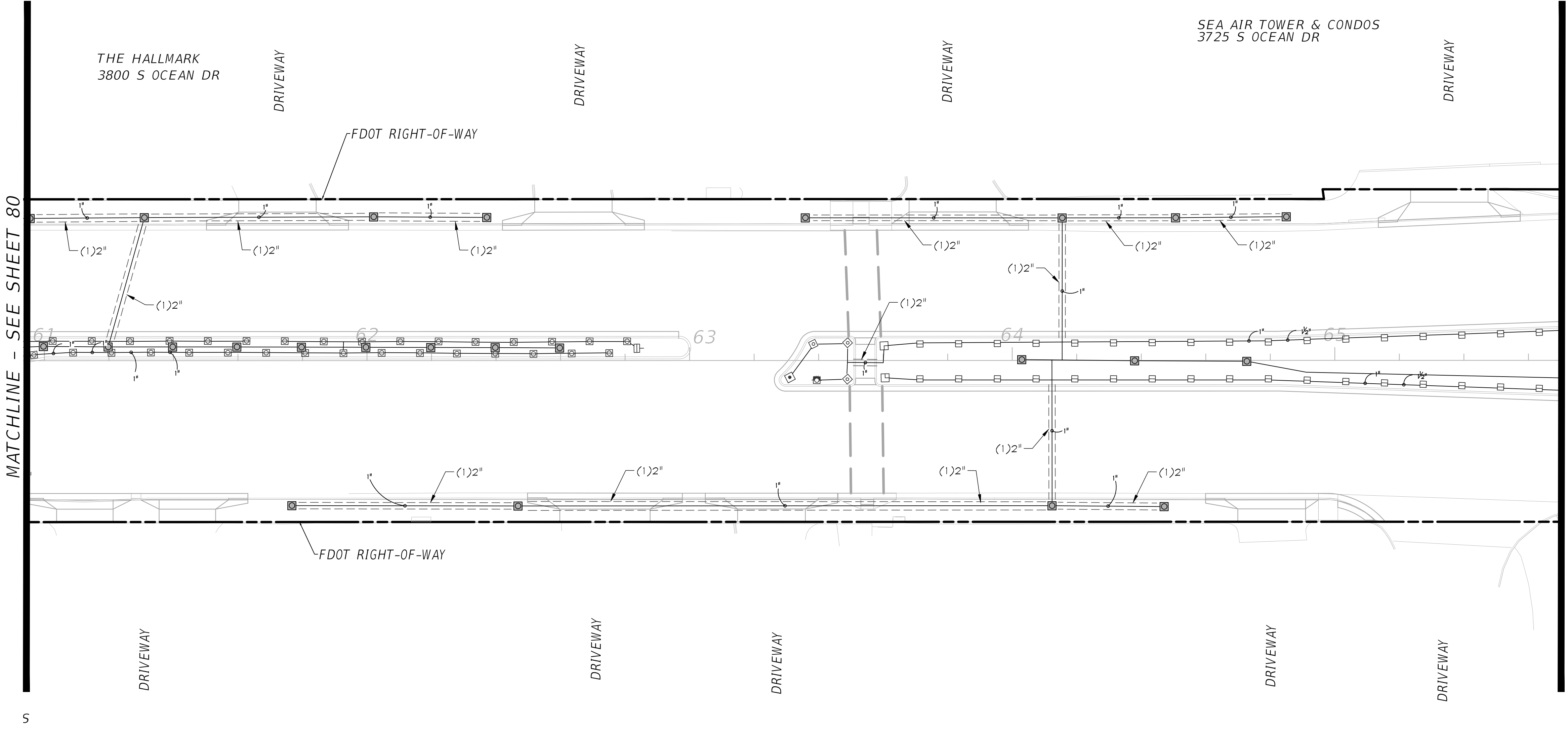

SCALE: 1"=20'

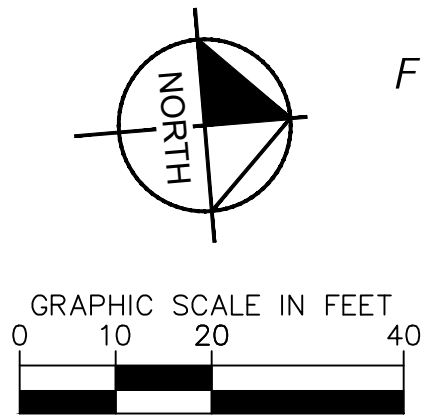

FDOT PERMIT #2023-L-491-00009

SHEET NUMBER		Kimley»Horn		MMAA EXHIBIT DRAWINGS		12.19.2024 NS	
81		© 2021 KIMLEY—HORN AND ASSOCIATES, INC. 1920 WEKIVA WAY SUITE 200, WEST PALM BEACH, FL 33411 PHONE: 561-845-0665 FAX: 561-863-8175 WWW.KIMLEY-HORN.COM REGISTRY NO. 35106					
PHASE IV SR A1A UNDERGROUNDING OF OVERHEAD UTILITIES AND STREETSCAPE BEAUTIFICATION PREPARED FOR HOLLYWOOD CRA HOLLYWOOD FL		IRRIGATION PLAN		KHA PROJECT 044241032		LICENSED PROFESSIONAL JONATHAN D. HAIGH, PLA	
				DATE DECEMBER 2024			
				SCALE AS SHOWN			
				DESIGNED BY JH DRAWN BY JC/TH/RG		FL LICENSE NUMBER #6666795	
				CHECKED BY TR		DATE 12/19/2024	
						No. REVISIONS	
						DATE BY	

This document, together with the concepts and designs presented herein, as an instrument of service, is intended only for the specific purpose and client for which it was prepared. Reuse of and improper reliance on this document without written authorization and adaptation by Kimley-Horn and Associates, Inc. shall be without liability to Kimley-Horn and Associates, Inc.

MATCHLINE - SEE SHEET 81

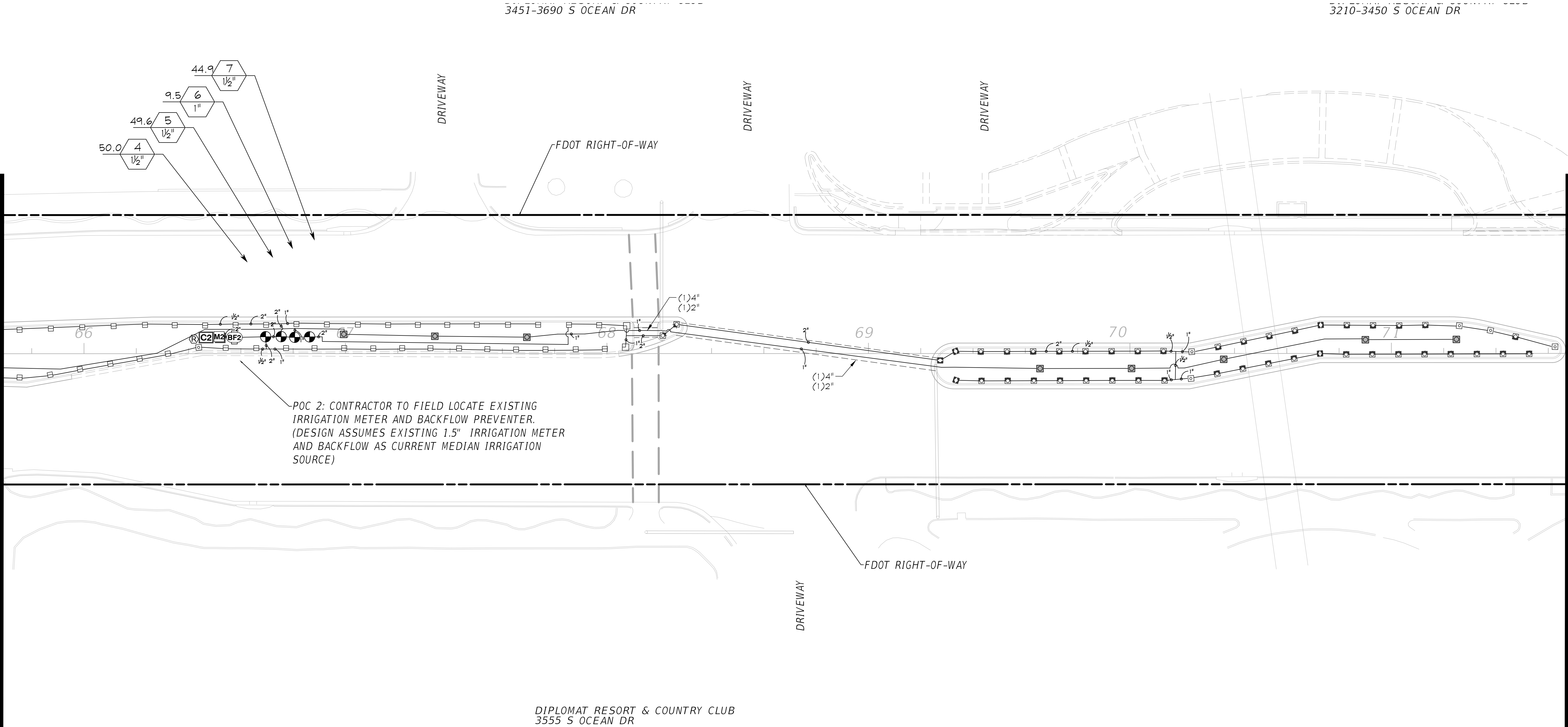

SCALE: 1"=20'

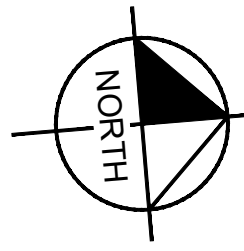

NORTH

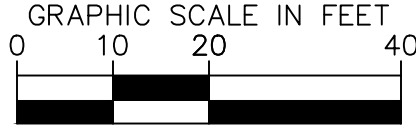

GRAPHIC SCALE IN FEET
0 10 20 40

FDOT PERMIT #2023-L-491-00009

SHEET NUMBER		82		KHA PROJECT 044241032		LICENSED PROFESSIONAL JONATHAN D. HAIGH, PLA		Kimley»Horn		MMAA EXHIBIT DRAWINGS		12.19.2024		NS																																																							
PHASE IV SR A1A UNDERGROUNDING OF OVERHEAD UTILITIES AND STREETSCAPE BEAUTIFICATION PREPARED FOR HOLLYWOOD CRA HOLLYWOOD FL										IRRIGATION PLAN										© 2021 KIMLEY—HORN AND ASSOCIATES, INC. 1920 WEKIVA WAY SUITE 200, WEST PALM BEACH, FL 33411 PHONE: 561-845-0665 FAX: 561-863-8175 WWW.KIMLEY-HORN.COM REGISTRY NO. 35106																																																	
DATE DECEMBER 2024										SCALE AS SHOWN										FL LICENSE NUMBER #6666795																																																	
DESIGNED BY JH										DRAWN BY JC/TH/RC										CHECKED BY TR										DATE 12/19/2024																																							
																														No.										REVISIONS										DATE										BY									

This document, together with the concepts and designs presented herein, as an instrument of service, is intended only for the specific purpose and client for which it was prepared. Reuse of and improper reliance on this document without written authorization and adaptation by Kimley-Horn and Associates, Inc. shall be without liability to Kimley-Horn and Associates, Inc.

MATCHLINE - SEE SHEET 82

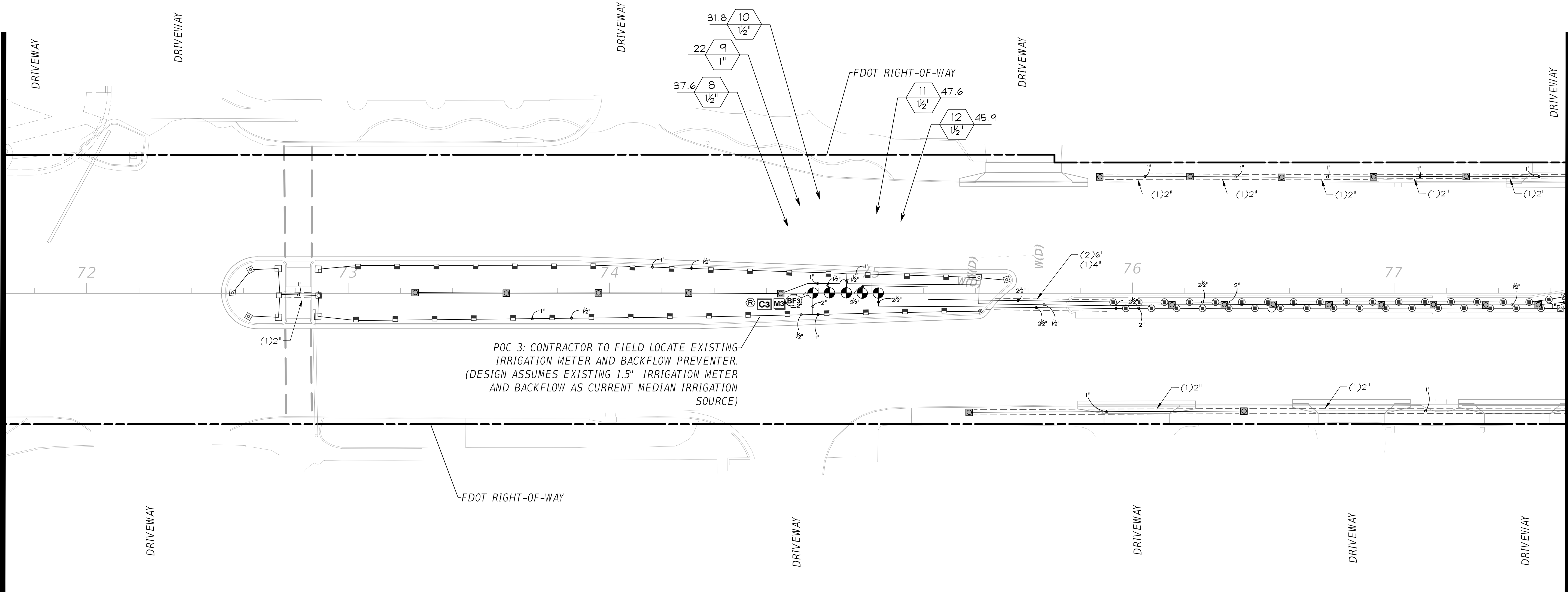

SCALE: 1"=20'

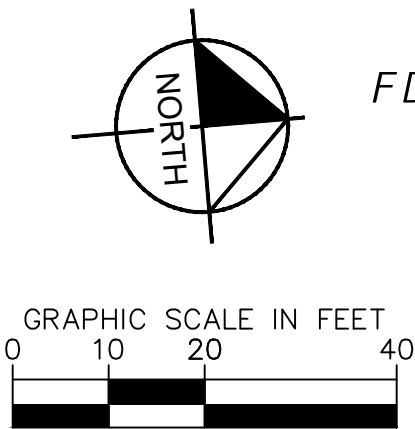

FDOT PERMIT #2023-L-491-00009

DIPLOMAT RESORT & COUNTRY CLUB
3555 S OCEAN DR

DIPLOMAT RESORT & COUNTRY CLUB
3535 S OCEAN DR

THE ALEXANDER TOWERS CONDO
3505 S OCEAN DR

DIPLOMAT RESORT & COUNTRY CLUB
3210-3450 S OCEAN DR

DIPLOMAT RESORT & COUNTRY CLUB
3500 S OCEAN DR

DIPLOMAT RESORT & COUNTRY CLUB
3500 S OCEAN DR

MATCHLINE - SEE SHEET 84

PHASE IV SR A1A UNDERGROUNDING OF
OVERHEAD UTILITIES AND
STREETSCAPE BEAUTIFICATION
PREPARED FOR
HOLLYWOOD CRA
HOLLYWOOD FL

SHEET NUMBER
83

IRRIGATION PLAN

KHA PROJECT
044241032
DATE
DECEMBER 2024
SCALE AS SHOWN
DESIGNED BY JH
DRAWN BY JC/TH/RC
CHECKED BY TR
DATE 12/19/2024
LICENSED PROFESSIONAL
JONATHAN D. HAIGH, P.E.
FL LICENSE NUMBER
#6666795

Kimley»Horn
© 2021 KIMLEY-HORN AND ASSOCIATES, INC.
1920 WEKIVA WAY SUITE 200, WEST PALM BEACH, FL 33411
PHONE: 561-845-0665 FAX: 561-863-8175
WWW.KIMLEY-HORN.COM REGISTRY NO. 35106

MMOA EXHIBIT DRAWINGS	12.19.2024	NS
No.	REVISIONS	DATE
BY		

This document, together with the concepts and designs presented herein, as an instrument of service, is intended only for the specific purpose and client for which it was prepared. Reuse of and improper reliance on this document without written authorization and adaptation by Kimley-Horn and Associates, Inc. shall be without liability to Kimley-Horn and Associates, Inc.

MATCHLINE - SEE SHEET 83

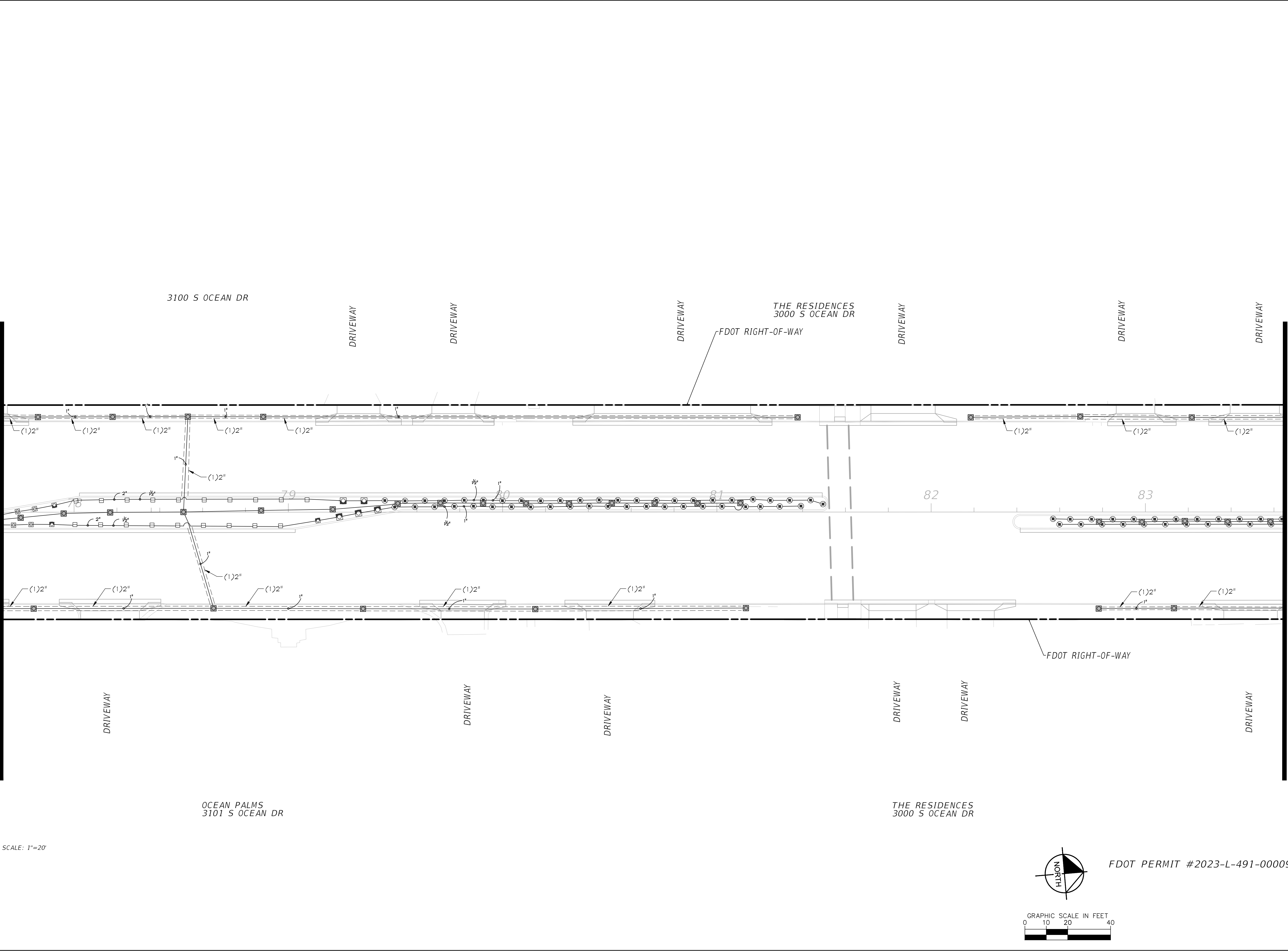

MATCHLINE - SEE SHEET 85

PHASE IV SR A1A UNDERGROUNDING OF
OVERHEAD UTILITIES AND
STREETSCAPE BEAUTIFICATION
PREPARED FOR
HOLLYWOOD CRA
HOLLYWOOD FL

SHEET NUMBER
84

IRRIGATION PLAN

FL

KHA PROJECT
044241032

DATE
DECEMBER 2024

SCALE AS SHOWN
DESIGNED BY JH
DRAWN BY JC/TH/RC

CHECKED BY TR

LICENSED PROFESSIONAL
JONATHAN D. HAIGH, P.E.
FL LICENSE NUMBER
#6666795

DATE: 12/19/2024

Kimley»Horn

© 2021 KIMLEY-HORN AND ASSOCIATES, INC.
1920 WEKIVA WAY SUITE 200, WEST PALM BEACH, FL 33411
PHONE: 561-845-0665 FAX: 561-863-8175
WWW.KIMLEY-HORN.COM

REGISTRY NO. 35106

MMOA EXHIBIT DRAWINGS

12.19.2024

NS

No.

REVISIONS

DATE

BY

This document, together with the concepts and designs presented herein, is intended only for the specific purpose and client for which it was prepared. Reuse of and improper reliance on this document without written authorization and adaptation by Kimley-Horn and Associates, Inc. shall be without liability to Kimley-Horn and Associates, Inc.

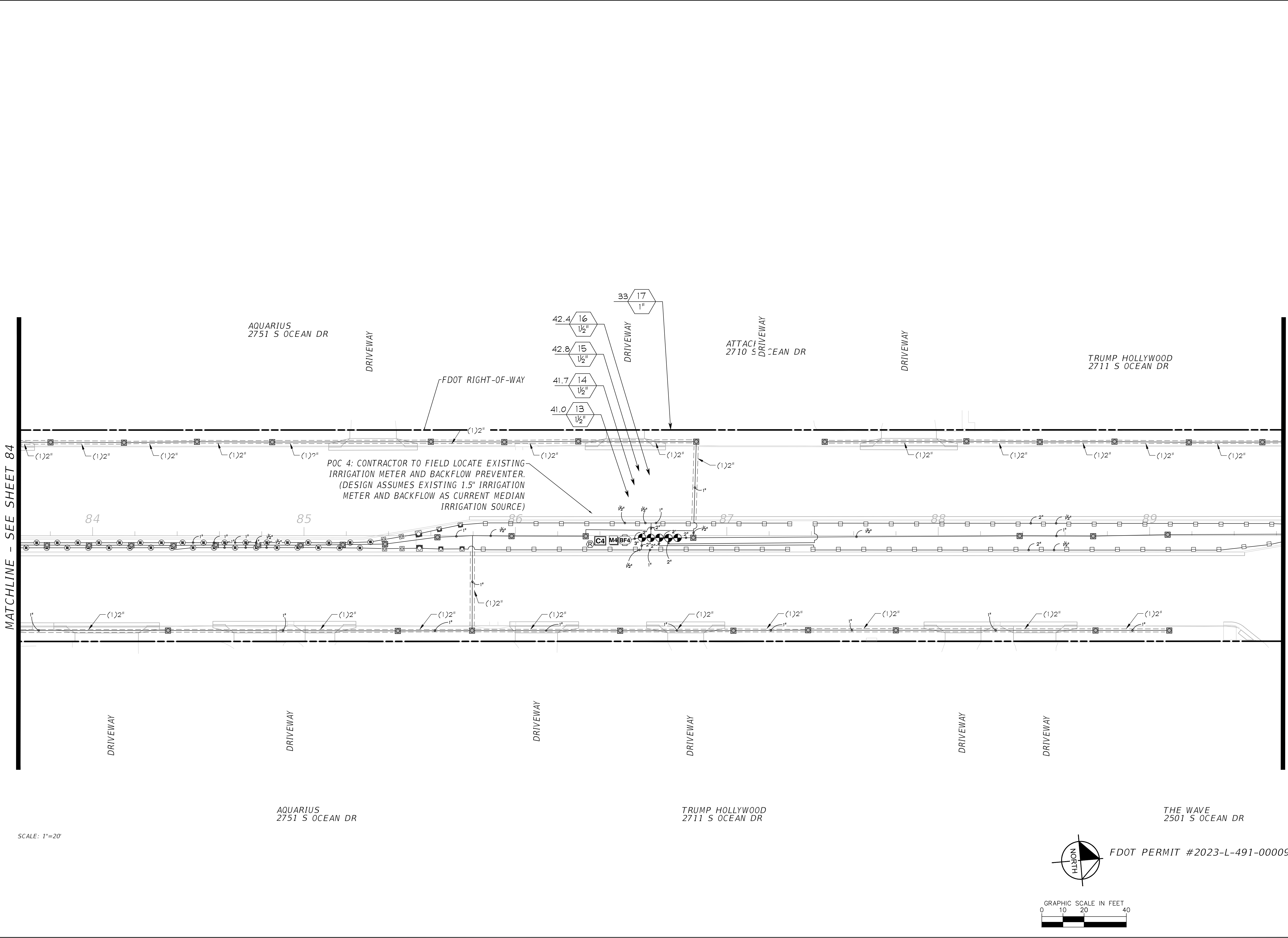

PHASE IV SR A1A UNDERGROUNDING OF
OVERHEAD UTILITIES AND
STREETSCAPE BEAUTIFICATION
PREPARED FOR
HOLLYWOOD CRA
HOLLYWOOD FL

SHEET NUMBER
85

IRRIGATION PLAN

FL

KHA PROJECT
044241032

DATE
DECEMBER 2024

SCALE
AS SHOWN

DESIGNED BY
JH

DRAWN BY/JC/TH/RG

CHECKED BY
TR

LICENSED PROFESSIONAL

JONATHAN D. HAIGH, P.E.

FL LICENSE NUMBER
#6666795

DATE
12/19/2024

Kimley»Horn
© 2021 KIMLEY-HORN AND ASSOCIATES, INC.
1920 WEKIVA WAY SUITE 200, WEST PALM BEACH, FL 33411
PHONE: 561-845-0665 FAX: 561-863-8175
WWW.KIMLEY-HORN.COM REGISTRY NO. 35106

MMOA EXHIBIT DRAWINGS
12.19.2024
NS

No.

REVISIONS

DATE

BY

This document, together with the concepts and designs presented herein, as an instrument of service, is intended only for the specific purpose and client for which it was prepared. Reuse of and improper reliance on this document without written authorization and adaptation by Kimley-Horn and Associates, Inc. shall be without liability to Kimley-Horn and Associates, Inc.

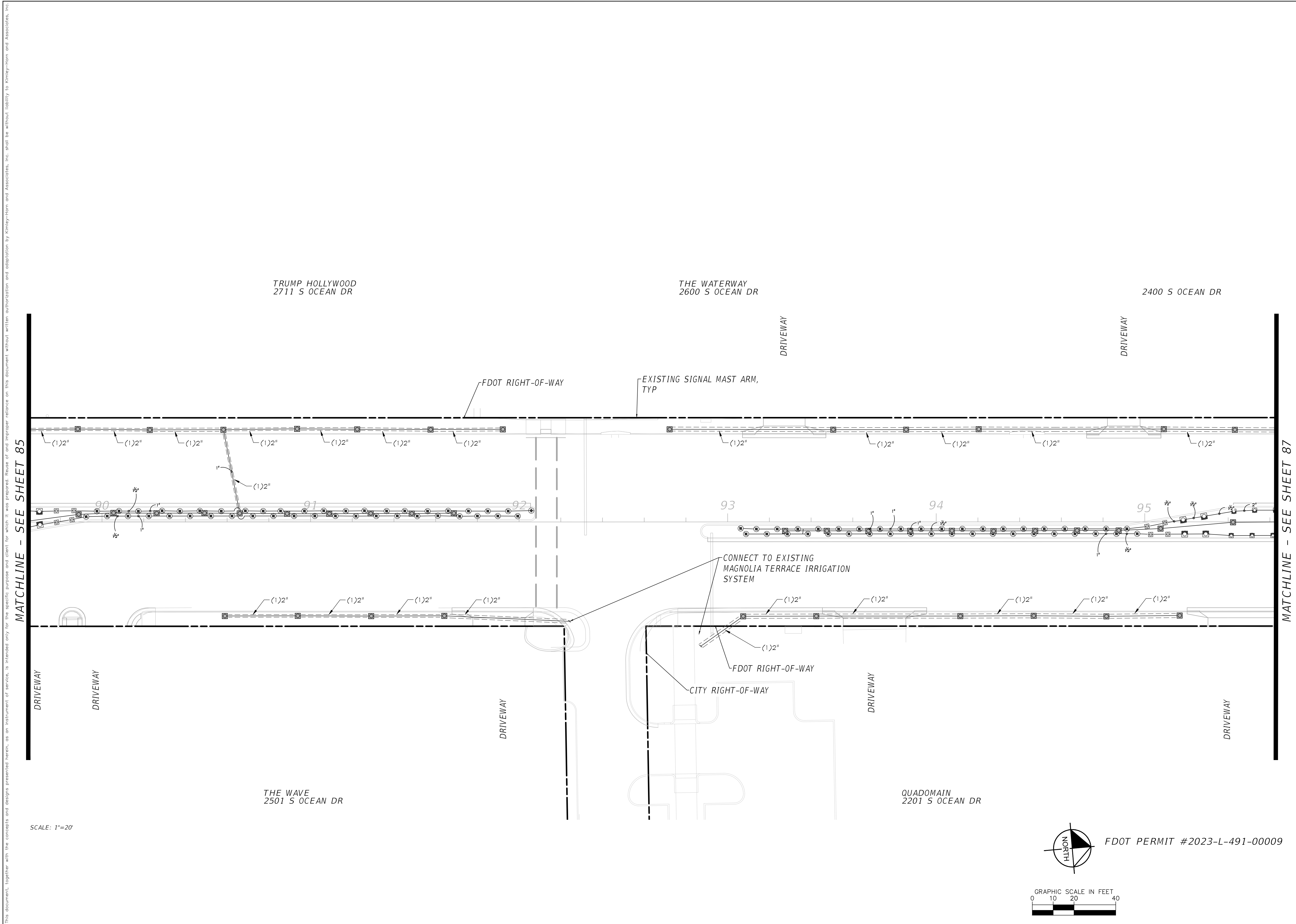

SHEET NUMBER		86	
PHASE IV SR A1A UNDERGROUNDING OF OVERHEAD UTILITIES AND STREETSCAPE BEAUTIFICATION PREPARED FOR HOLLYWOOD CRA HOLLYWOOD		FL	
IRRIGATION PLAN		KHA PROJECT 044241032	
		DATE DECEMBER 2024	
		SCALE AS SHOWN	
		DESIGNED BY JH	
		DRAWN BY JC/TH/RG	
		CHECKED BY TR	
		DATE 12/19/2024	
		LICENSED PROFESSIONAL JONATHAN D. HAIGH, P.L.A.	
		© 2021 KIMLEY-HORN AND ASSOCIATES, INC. 1920 WEKIVA WAY SUITE 200, WEST PALM BEACH, FL 33411 PHONE: 561-845-0665 FAX: 561-863-8175 WWW.KIMLEY-HORN.COM REGISTRY NO. 35106	
		Kimley»Horn	
		MMAO EXHIBIT DRAWINGS	
		12.19.2024 NS	

This document, together with the concepts and designs presented herein, as an instrument of service, is intended only for the specific purpose and client for which it was prepared. Reuse of and improper reliance on this document without written authorization and adaptation by Kimley-Horn and Associates, Inc. shall be without liability to Kimley-Horn and Associates, Inc.

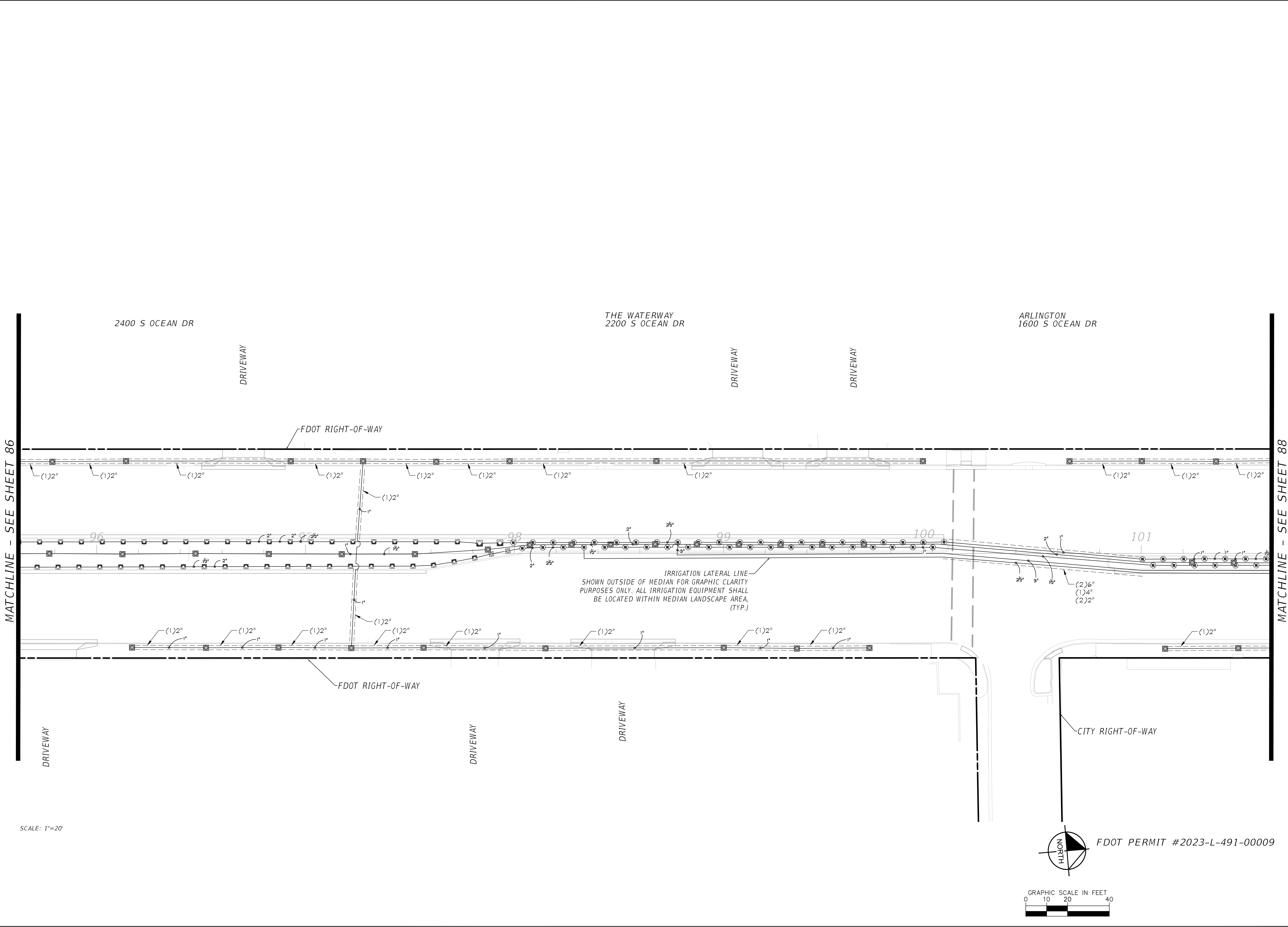

PHASE IV SR A1A UNDERGROUNDING OF OVERHEAD UTILITIES AND STREETSCAPE BEAUTIFICATION PREPARED FOR HOLLYWOOD CRA HOLLYWOOD FL	IRRIGATION PLAN	KHA PROJECT 044241032 DATE DECEMBER 2024 SCALE AS SHOWN DESIGNED BY JH DRAWN BY JC/TH/RG CHECKED BY TR	LICENSED PROFESSIONAL JONATHAN D. HAIGH, P.E. FL LICENSE NUMBER #6666795	MMAA EXHIBIT DRAWINGS	NS
					12.19.2024
Kimley»Horn				No.	REVISIONS
© 2021 KIMLEY-HORN AND ASSOCIATES, INC. 1920 MEKIVA WAY SUITE 200, WEST PALM BEACH, FL 33411 PHONE: 561-845-0665 FAX: 561-863-8175 WWW.KIMLEY-HORN.COM REGISTRY NO. 35106				DATE	BY

MATCHLINE - SEE SHEET 87

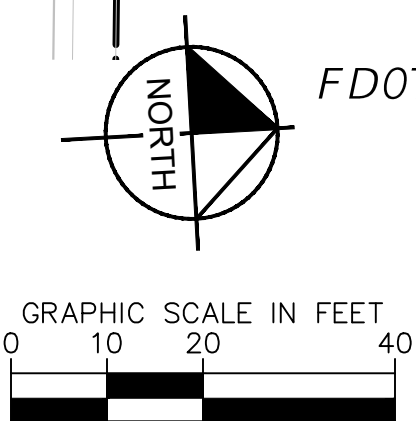

73

HOLLYWOOD

IRRIGATION PLAN

DESIGNED BY	JH	FL LICENSE NUMBER #6666795
DRAWN BY	JC/TH/RG	
CHECKED BY	TR	

DATE: 12/19/2024

© 2021 KIMLEY-HORN AND ASSOCIATES, INC.
1920 WEKIVA WAY SUITE 200, WEST PALM BEACH, FL 33411
PHONE: 561-845-0665 FAX: 561-863-8175
WWW.KIMLEY-HORN.COM REGISTRY NO. 35106

No.	REVISIONS	DATE	BY
-----	-----------	------	----

This document, together with the concepts and designs presented herein, as an instrument of service, is intended only for the specific purpose and client for which it was prepared. Reuse of and improper reliance on this document without written authorization and adaptation by Kimley-Horn and Associates, Inc. shall be without liability to Kimley-Horn and Associates, Inc.

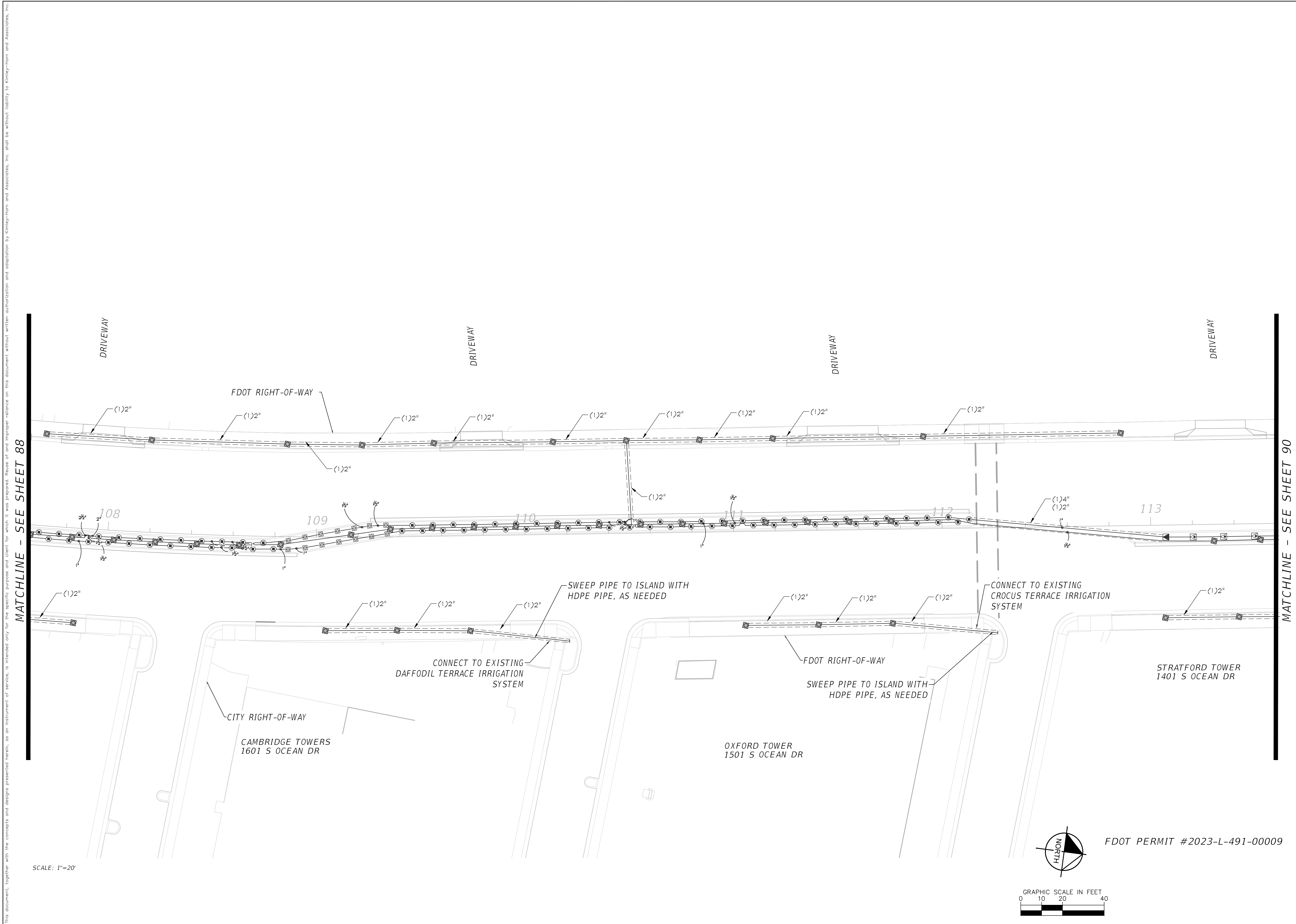

SHEET NUMBER		89	
PHASE IV SR A1A UNDERGROUNDING OF OVERHEAD UTILITIES AND STREETSCAPE BEAUTIFICATION PREPARED FOR HOLLYWOOD CRA HOLLYWOOD		FL	
IRRIGATION PLAN		KHA PROJECT 044241032	
		DATE DECEMBER 2024	
		SCALE AS SHOWN	
		DESIGNED BY JH	
		DRAWN BY JC/TH/GR	
		CHECKED BY TR	
		DATE 12/19/2024	
		LICENSED PROFESSIONAL JONATHAN D. HAIGH, PLA	
		FL LICENSE NUMBER #6666795	
		© 2021 KIMLEY-HORN AND ASSOCIATES, INC. 1920 WEKIVA WAY SUITE 200, WEST PALM BEACH, FL 33411 PHONE: 561-845-0665 FAX: 561-863-8175 WWW.KIMLEY-HORN.COM REGISTRY NO. 35106	
		Kimley»Horn	
		MMAO EXHIBIT DRAWINGS	
		12.19.2024 NS	

This document, together with the concepts and designs presented herein, is intended only for the specific purpose and project for which it was prepared. It is not to be used for any other purpose without the written authorization and adaptation by Kimley-Horn and Associates, Inc. shall be without liability to Kimley-Horn and Associates, Inc.

MATCHLINE - SEE SHEET 89

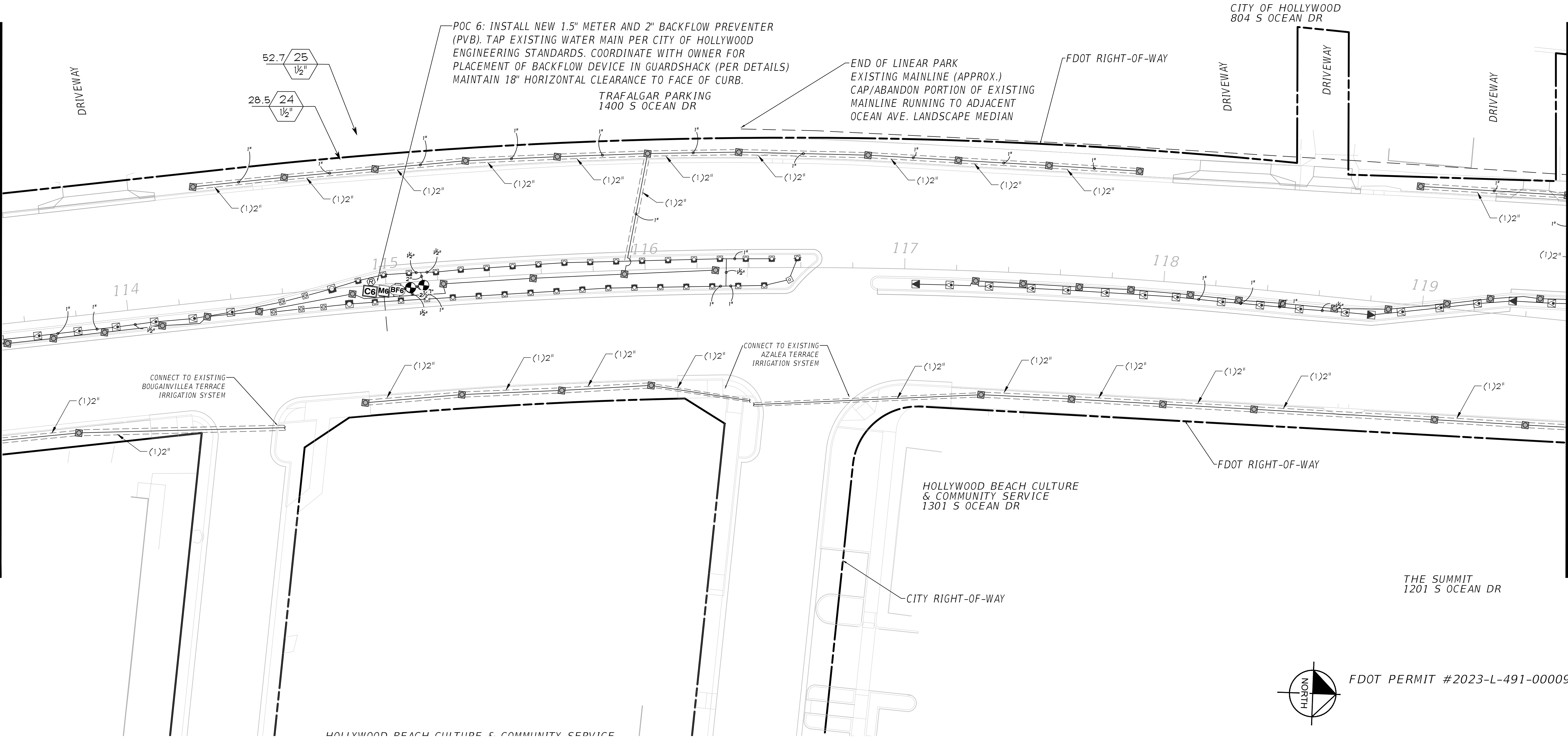

SCALE: 1"=20'

HOLLYWOOD BEACH CULTURE & COMMUNITY SERVICE

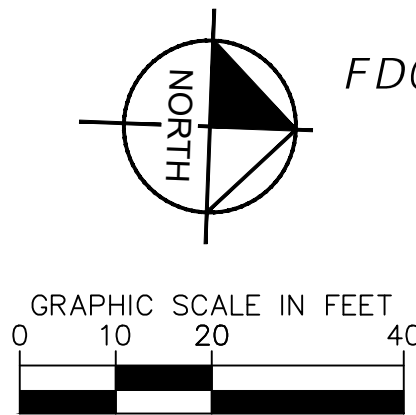

FDOT PERMIT #2023-L-491-00009

MATCHLINE - SEE SHEET 91

SHEET NUMBER		90		PHASE IV SR A1A UNDERGROUNDING OF OVERHEAD UTILITIES AND STREETSCAPE BEAUTIFICATION		PREPARED FOR HOLLYWOOD CRA		HOLLYWOOD		FL		IRRIGATION PLAN		KHA PROJECT 044241032		LICENSED PROFESSIONAL		© 2021 KIMLEY-HORN AND ASSOCIATES, INC. 1920 WENNA WAY SUITE 200, WEST PALM BEACH, FL 33411 PHONE: 561-845-6665 FAX: 561-863-8175 WWW.KIMLEY-HORN.COM		REVISIONS		DATE		12.19.2024			
																</											

This document, together with the concepts and designs presented herein, is intended only for the specific purpose and client for which it was prepared. Reuse of and improper reliance on this document without written authorization and adaptation by Kimley-Horn and Associates, Inc. shall be without liability to Kimley-Horn and Associates, Inc.

MATCHLINE - SEE SHEET 90

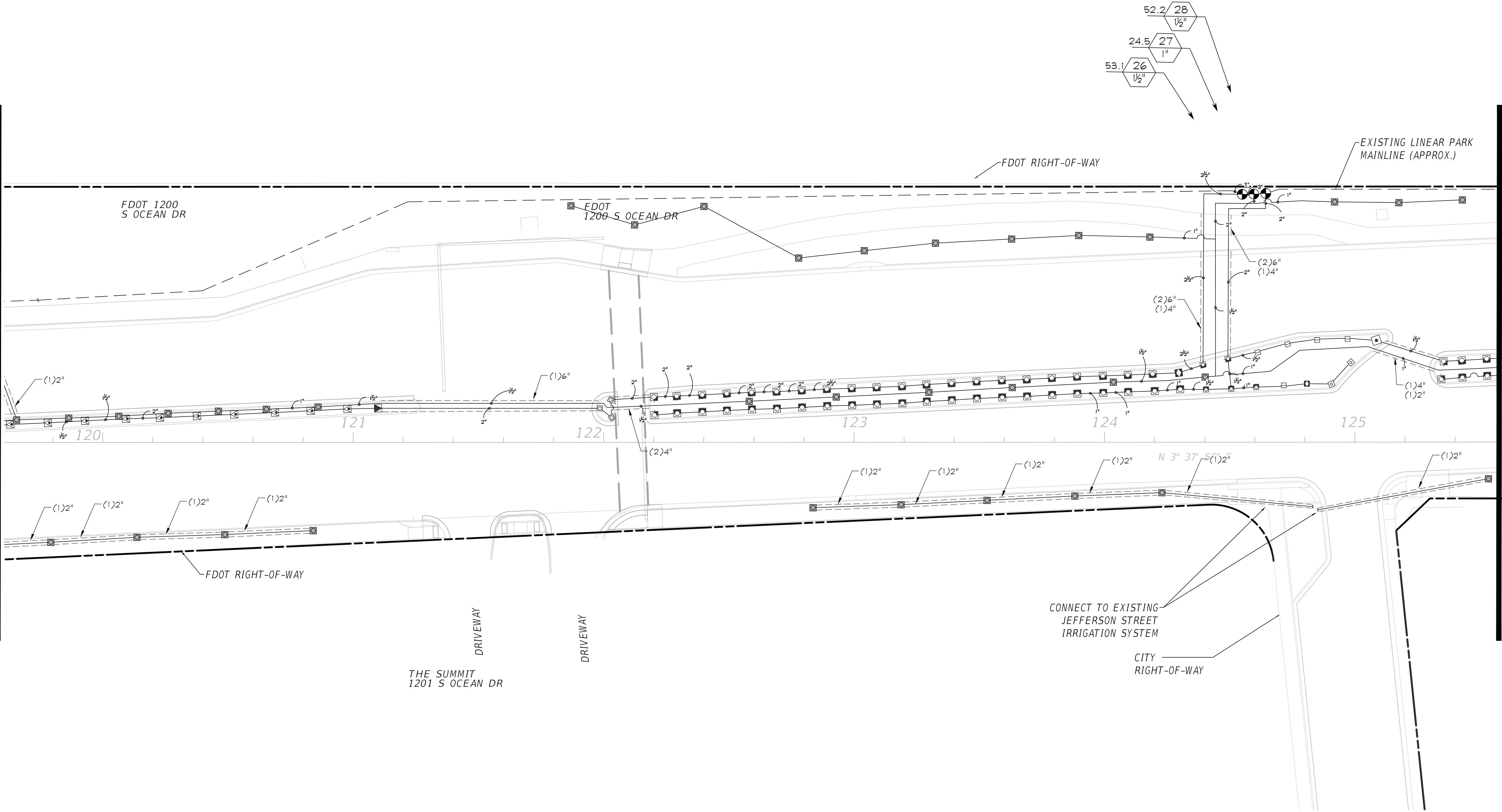

SCALE: 1"=20'

FDOT PERMIT #2023-L-491-00009

PHASE IV SR A1A UNDERGROUNDING OF OVERHEAD UTILITIES AND STREETSCAPE BEAUTIFICATION PREPARED FOR HOLLYWOOD CRA HOLLYWOOD FL	IRRIGATION PLAN	KHA PROJECT 044241032 DATE DECEMBER 2024 SCALE AS SHOWN DESIGNED BY JH DRAWN BY JC/TH/RC CHECKED BY TR	LICENSED PROFESSIONAL JONATHAN D. HAIGH, FLA FL LICENSE NUMBER #6666795	MMAA EXHIBIT DRAWINGS		12.19.2024	NS
Kimley»Horn © 2021 KIMLEY-HORN AND ASSOCIATES, INC. 1920 WENNA WAY SUITE 200, WEST PALM BEACH, FL 33411 PHONE: 561-845-0865 FAX: 561-863-8175 WWW.KIMLEY-HORN.COM REGISTRY NO. 35106				No.	REVISIONS	DATE	BY

SHEET NUMBER
91

This document, together with the concepts and designs presented herein, as an instrument of service, is intended only for the specific purpose and client for which it was prepared. Reuse of and improper reliance on this document without written authorization and adaptation by Kimley-Horn and Associates, Inc. shall be without liability to Kimley-Horn and Associates, Inc.

MATCHLINE - SEE SHEET 91

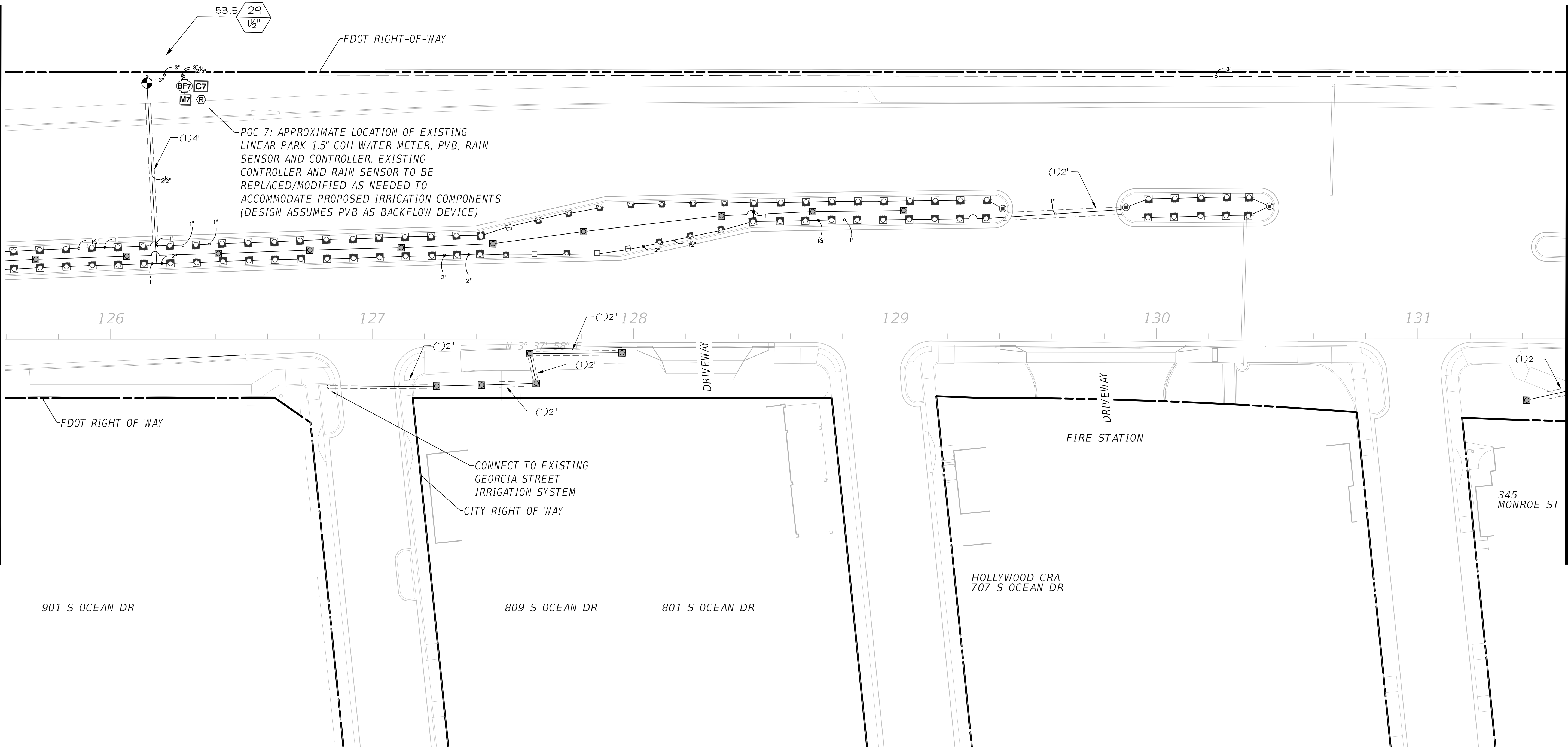

SCALE: 1"=20'

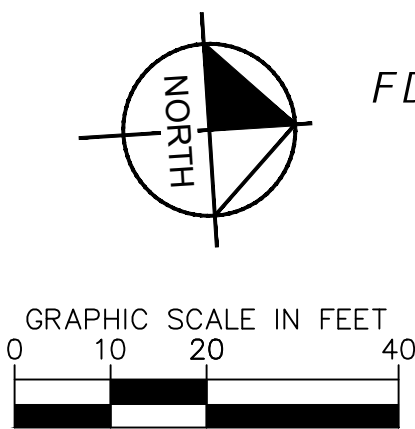

FDOT PERMIT #2023-L-491-00009

PHASE IV SR A1A UNDERGROUNDING OF OVERHEAD UTILITIES AND STREETSCAPE BEAUTIFICATION PREPARED FOR HOLLYWOOD CRA HOLLYWOOD		IRRIGATION PLAN		KHA PROJECT 044241032		LICENSED PROFESSIONAL JONATHAN D. HAIGH, PLA		Kimley»Horn © 2021 KIMLEY-HORN AND ASSOCIATES, INC. 1920 WEKIVA WAY SUITE 200, WEST PALM BEACH, FL 33411 PHONE: 561-845-0665 FAX: 561-863-8175 WWW.KIMLEY-HORN.COM REGISTRY NO. 35106		MMAA EXHIBIT DRAWINGS		12/19/2024		NS	
				DATE DECEMBER 2024		SCALE AS SHOWN									
				DESIGNED BY JH		FL LICENSE NUMBER #6666795									
				DRAWN BY JC/TH/RG		CHECKED BY TR		DATE 12/19/2024							

This document, together with the concepts and designs presented herein, as an instrument of service, is intended only for the specific purpose and client for which it was prepared. Reuse of and improper reliance on this document without written authorization and adaptation by Kimley-Horn and Associates, Inc. shall be without liability to Kimley-Horn and Associates, Inc.

MATCHLINE - SEE SHEET 92

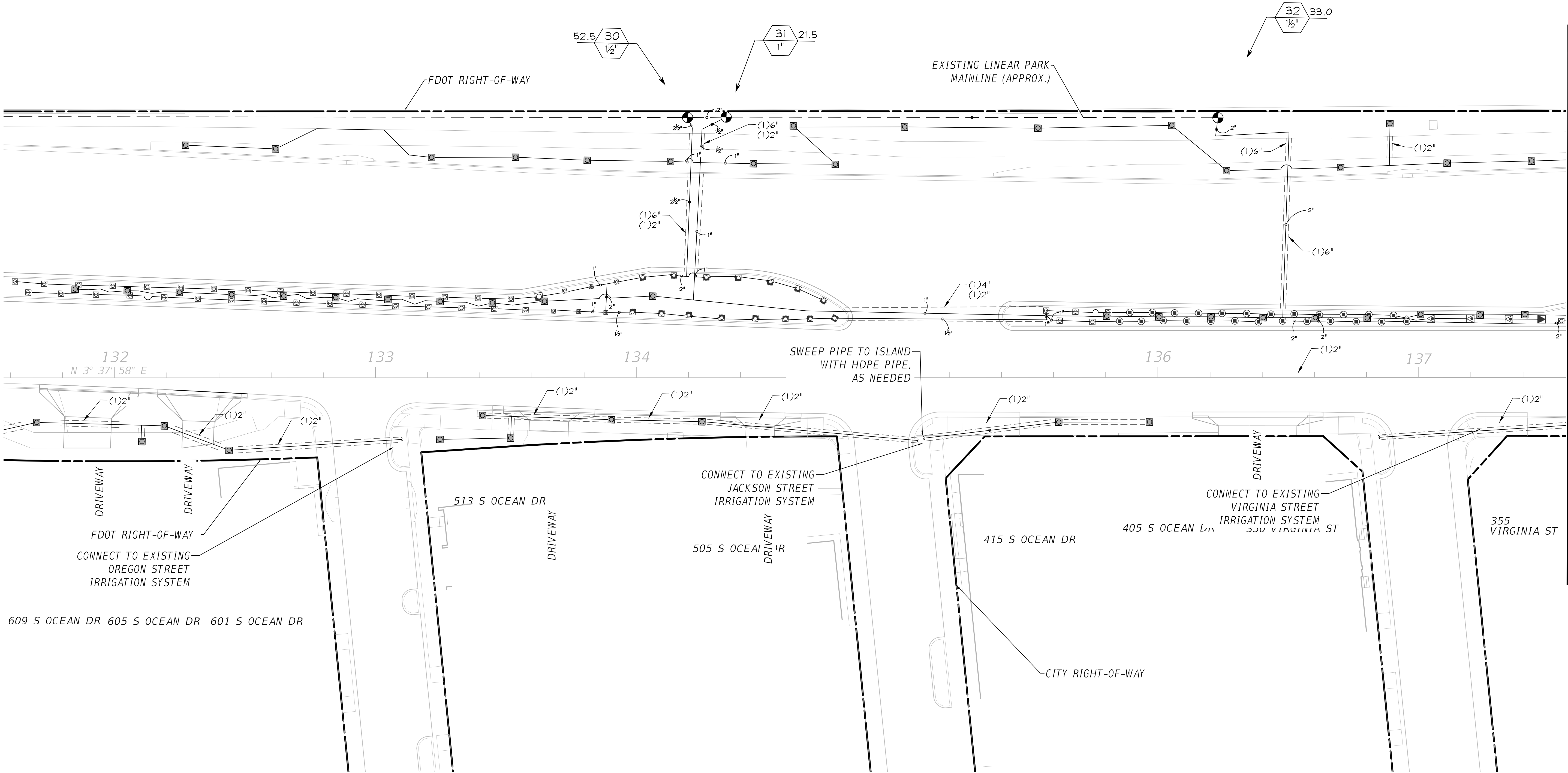

SCALE: 1"=20'

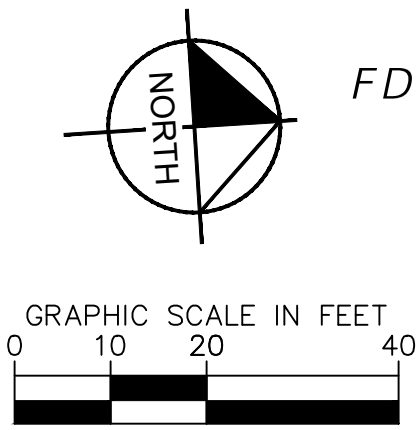

FDOT PERMIT #2023-L-491-00009

MATCHLINE - SEE SHEET 94

PHASE IV SR A1A UNDERGROUNDING OF OVERHEAD UTILITIES AND STREETSCAPE BEAUTIFICATION PREPARED FOR HOLLYWOOD CRA HOLLYWOOD FL	SHEET NUMBER 93	KHA PROJECT 044241032		LICENSED PROFESSIONAL		MMAA EXHIBIT DRAWINGS		NS	
		DATE DECEMBER 2024		SCALE AS SHOWN		DESIGNED BY JH		DRAWN BY JH/TH/RC	
		CHECKED BY TR		DATE 12/19/2024		FL LICENSE NUMBER #6666795		WWW.KIMLEY-HORN.COM	
		JONATHAN D. HAIGH, P.E.		© 2021 KIMLEY-HORN AND ASSOCIATES, INC. 1920 WEXIVA WAY SUITE 200, WEST PALM BEACH, FL 33411 PHONE: 561-845-0665 FAX: 561-863-8175 REGISTRY NO. 35106		REVISIONS		DATE	

Kimley»Horn

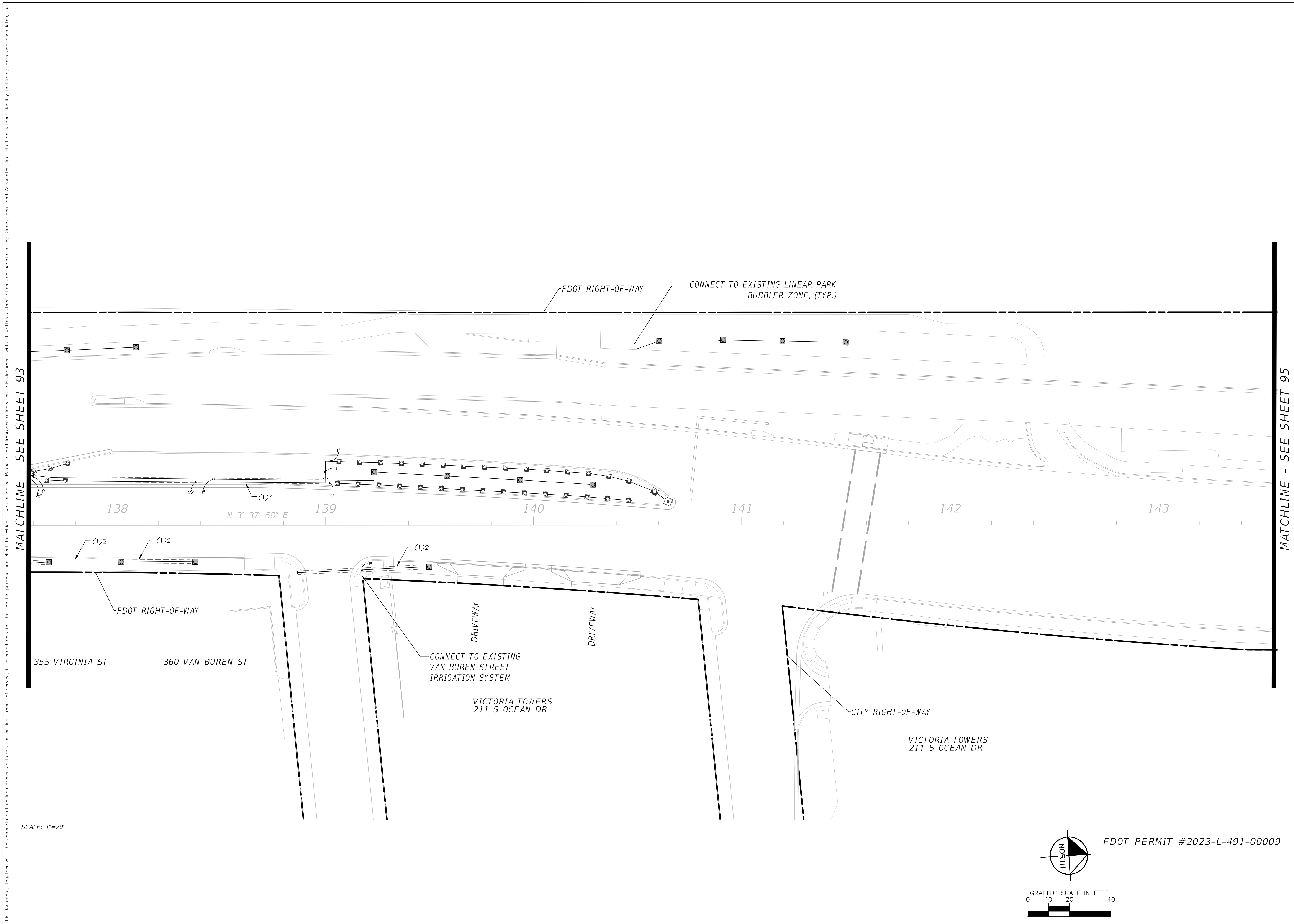

SHEET NUMBER		94		12.19.2024 NS		MIMCO EXHIBIT DRAWINGS	
PHASE IV SR A1A UNDERGROUNDING OF OVERHEAD UTILITIES AND STREETSCAPE BEAUTIFICATION PREPARED FOR HOLLYWOOD CRA HOLLYWOOD		IRRIGATION PLAN		KIMLEY-HORN		© 2021 KIMLEY-HORN AND ASSOCIATES, INC. 1920 WEKIVA WAY SUITE 200, WEST PALM BEACH, FL 33411 PHONE: 561-845-0665 FAX: 561-863-8175 WWW.KIMLEY-HORN.COM	
FL		DATE: 12/19/2024		REGISTRY NO. 35106		BY	
CHECKED BY		TR		REVISIONS		No.	
DRAWN BY: CH/TH/RG		FL LICENSE NUMBER		JONATHAN D. HAIGH, PLA		DATE	
DESIGNED BY JH		#6666795		DECEMBER 2024		LISCENSED PROFESSIONAL	
SCALE AS SHOWN		DATE		KHA PROJECT		044241032	

This document, together with the concepts and designs presented herein, as an instrument of service, is intended only for the specific purpose and client for which it was prepared. Reuse of and improper reliance on this document without written authorization and adaptation by Kimley-Horn and Associates, Inc. shall be without liability to Kimley-Horn and Associates, Inc.

MATCHLINE - SEE SHEET 94

SCALE: 1"=20'

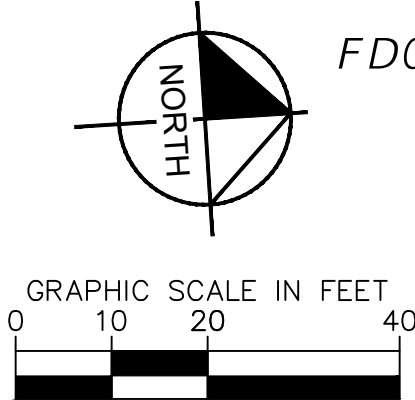
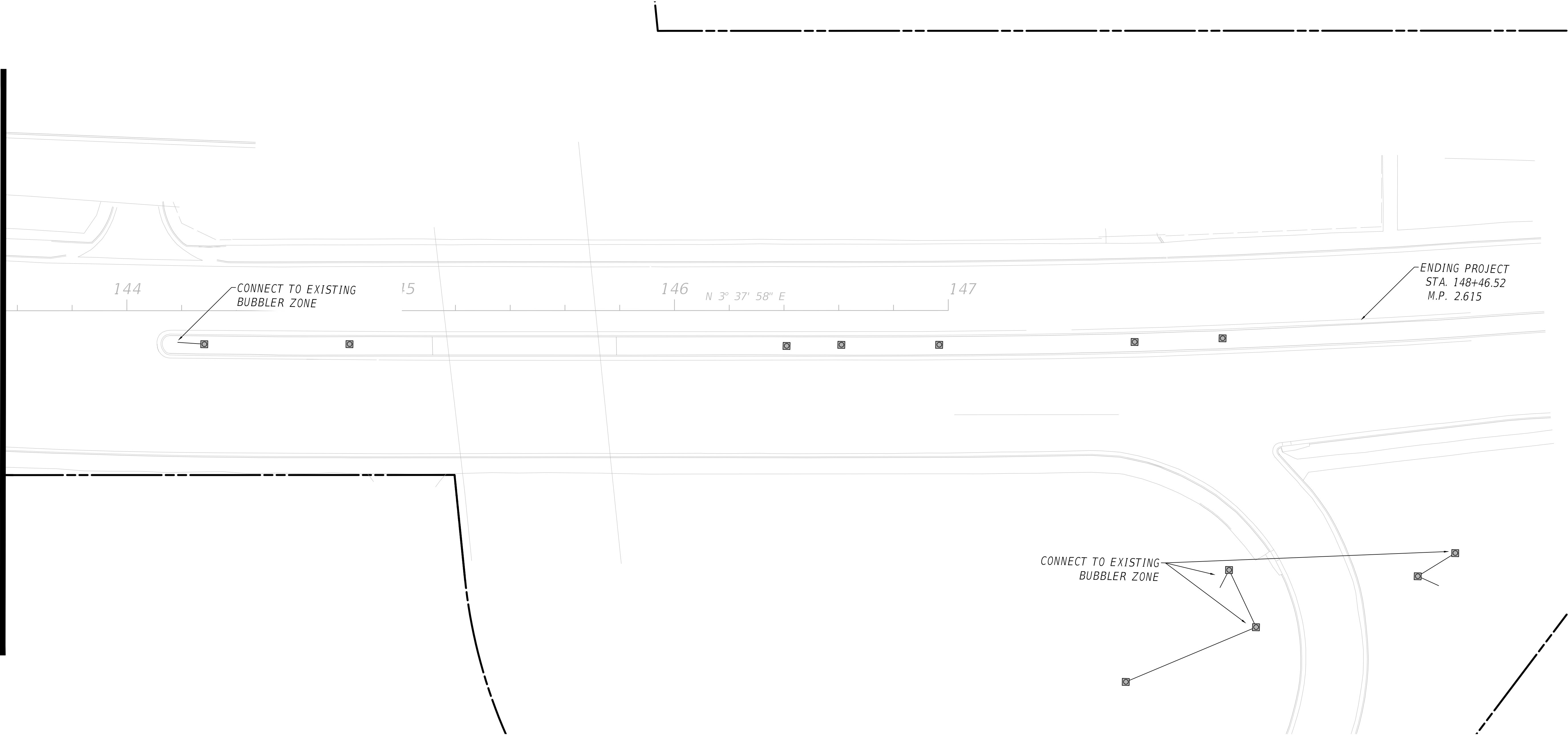

FDOT PERMIT #2023-L-491-00009

SHEET NUMBER		Kimley»Horn		MMA EXHIBIT DRAWINGS		12.19.2024	
95		© 2021 KIMLEY—HORN AND ASSOCIATES, INC. 1920 WEKIVA WAY SUITE 200, WEST PALM BEACH, FL 33411 PHONE: 561-845-0865 FAX: 561-863-8175 WWW.KIMLEY-HORN.COM REGISTRY NO. 35106					
PHASE IV SR A1A UNDERGROUNDING OF OVERHEAD UTILITIES AND STREETSCAPE BEAUTIFICATION PREPARED FOR HOLLYWOOD CRA HOLLYWOOD FL		IRRIGATION PLAN		KHA PROJECT 04241032		LICENSED PROFESSIONAL	
				DATE DECEMBER 2024		JONATHAN D. HAIGH, PLA	
				SCALE AS SHOWN			
				DESIGNED BY JH		FL LICENSE NUMBER	
				DRAWN BY/CJ/TH/RC		#6666795	
				CHECKED BY TR		DATE 12/19/2024	
						No.	
						REVISIONS	
						DATE	
						BY	

SECTION NO.(s):	86030000
STATE ROAD(s):	A1A
PERMIT NO:	2023-L-491-00009
COUNTY:	BROWARD

EXHIBIT C

RESOLUTION

This Exhibit forms an integral part of the LANDSCAPE MAINTENANCE MEMORANDUM OF AGREEMENT between the FLORIDA DEPARTMENT OF TRANSPORTATION and the AGENCY.

Please see attached