

EXHIBIT "C"



PULICE LAND SURVEYORS, INC.

5381 NOB HILL ROAD, SUNRISE, FLORIDA 33351
PHONE: (954) 572-1777 E-MAIL: surveys@pulicelandsurveyors.com
CERTIFICATE OF AUTHORIZATION LB#3870

EXHIBIT "C"

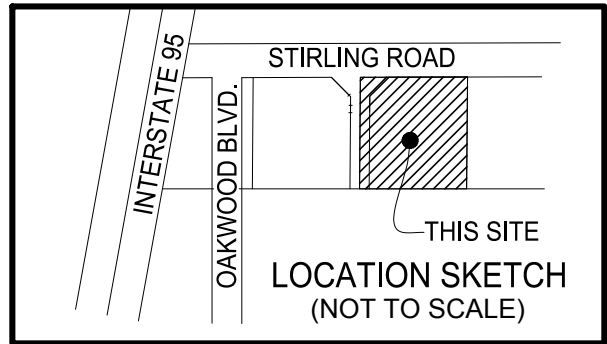
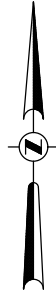

LEGAL DESCRIPTION:

A NON-VEHICULAR ACCESS LINE BEING COINCIDENT WITH THE NORTH LINE LOT 1-B AND THE EASTERLY LINE OF THAT CERTAIN INGRESS/EGRESS AND UTILITY EASEMENT, BOTH OF THE **HOLLYWOOD COMMERCIAL CENTER**, ACCORDING TO THE PLAT THEREOF, AS RECORDED IN PLAT BOOK 117, PAGE 36, OF THE PUBLIC RECORDS OF BROWARD COUNTY, FLORIDA, BEING MORE PARTICULARLY DESCRIBED AS FOLLOWS:

BEGINNING (POINT OF BEGINNING #1) AT THE NORTHEAST CORNER OF SAID LOT 1-B; THENCE SOUTH 89°50'32" WEST ALONG THE NORTH LINE OF SAID LOT 1-B FOR 122.77 FEET TO A POINT ON THE THE EASTERLY LINE OF THAT CERTAIN INGRESS/EGRESS AND UTILITY EASEMENT AS SHOWN ON SAID PLAT; THENCE SOUTH 45°08'58" WEST ALONG SAID EASTERLY LINE 42.20 FEET TO A **POINT OF TERMINUS** AND A POINT HEREINAFTER REFERRED TO AS **REFERENCE POINT "A"**.

TOGETHER WITH:

COMMENCING AT THE AFOREMENTIONED **REFERENCE POINT "A"**; THENCE ALONG THE EASTERLY LINE OF THAT CERTAIN INGRESS/EGRESS AND UTILITY EASEMENT AS SHOWN ON SAID PLAT THE FOLLOWING TWO DESCRIBED COURSES AND DISTANCES; (1) SOUTH 00°27'32" WEST 30.00 FEET TO **POINT OF BEGINNING #2**; (2) SOUTH 00°27'32" WEST 50.00 FEET TO **THE POINT OF TERMINUS** OF SAID NON-VEHICULAR ACCESS LINE.

SAID LANDS LYING AND BEING IN THE CITY OF HOLLYWOOD, BROWARD COUNTY, FLORIDA.

NOTES:

1. THIS SKETCH IS NOT VALID WITHOUT THE ORIGINAL SIGNATURE AND SEAL OR AN ELECTRONIC SIGNATURE AND ELECTRONIC SEAL OF A FLORIDA LICENSED SURVEYOR AND MAPPER.
2. BEARINGS SHOWN HEREON ARE ASSUMED WITH THE NORTH LINE OF SECTION 4, TOWNSHIP 51 SOUTH, RANGE 42 EAST BEING S89°52'32"W
3. THIS IS NOT A SKETCH OF SURVEY AND DOES NOT REPRESENT A FIELD SURVEY.
4. ALL RECORDED DOCUMENTS ARE PER BROWARD COUNTY PUBLIC RECORDS.

CLIENT: GPD GROUP

SHEET 1 OF 2

THIS DOCUMENT IS NEITHER FULL NOR COMPLETE WITHOUT SHEETS 1 AND 2

SCALE: N/A

DRAWN: MMM

ORDER NO.: 72894

DATE: 6/11/24; REV. 7/23/24; 7/26/24

NEW NON-VEHICULAR ACCESS LINE

HOLLYWOOD, BROWARD COUNTY, FLORIDA

FOR: TACO BELL HOLLYWOOD

JOHN F. PULICE, PROFESSIONAL SURVEYOR AND MAPPER LS2691
 VICTOR R. GILBERT, PROFESSIONAL SURVEYOR AND MAPPER LS6274
 MICHAEL M. MOSSEY, PROFESSIONAL SURVEYOR AND MAPPER PSM5660
 STATE OF FLORIDA



PULICE LAND SURVEYORS, INC.

5381 NOB HILL ROAD, SUNRISE, FLORIDA 33351
 PHONE: (954) 572-1777 E-MAIL: surveys@pulicelandsurveyors.com
 CERTIFICATE OF AUTHORIZATION LB#3870

EXHIBIT "C"

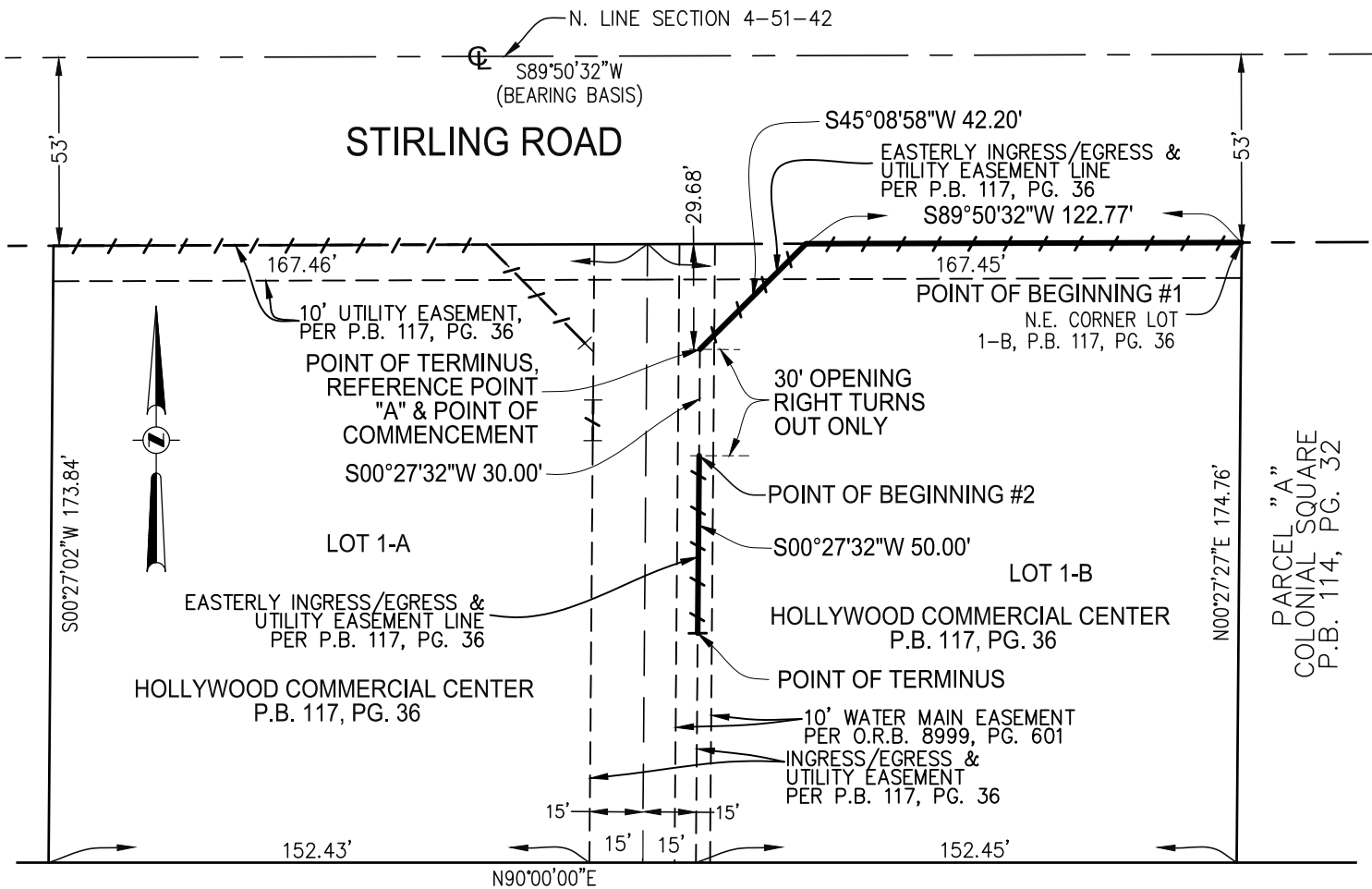

ACREAGE

CLIENT: GPD GROUP

SHEET 2 OF 2

THIS DOCUMENT IS NEITHER FULL NOR COMPLETE WITHOUT SHEETS 1 AND 2

SCALE: 1" = 50'

DRAWN: MMM

ORDER NO.: 72894

DATE: 6/11/24; REV. 7/23/24; 7/26/24

NEW NON-VEHICULAR ACCESS LINE

HOLLYWOOD, BROWARD COUNTY, FLORIDA

FOR: TACO BELL HOLLYWOOD

LEGEND & ABBREVIATIONS:

- CENTERLINE
- O.R.B. OFFICIAL RECORDS BOOK
- P.B. PLAT BOOK
- PG. PAGE
- NON-VEHICULAR ACCESS LINE