

EXHIBIT "2"

DESCRIPTION OF ALLEY TO BE VACATED:

BEING ALL OF THE 15-FOOT WIDE ALLEY, TOGETHER WITH THOSE EXTERNAL AREAS OF THE 15 FOOT RADIUS CURVES, FORMED BY INTERSECTING TANGENT LINES OF SAID ALLEY WITH ADJACENT ROADWAYS, AS SHOWN ON "HOLLYWOOD MEMORIAL GARDENS NO. 4" ACCORDING TO THE PLAT THEREOF, AS RECORDED IN PLAT BOOK 54, PAGE 16, OF THE PUBLIC RECORDS OF BROWARD COUNTY, FLORIDA; BOUNDED ON THE EAST AND SOUTH BY TRACT 2 OF SAID PLAT, AND FURTHER BOUNDED BY THE SOUTHERLY AND EASTERLY LIMITS OF TRACT 1 AND ITS NORTHERLY EXTENSION OF THE EAST LINE OF SAID TRACT 1, BEING ALSO THE EAST LINE OF BLOCK 6, OF "HOLLYWOOD SUBURBS", ACCORDING TO THE PLAT THEREOF, AS RECORDED IN PLAT BOOK 4, PAGE 22 OF THE PUBLIC RECORDS OF BROWARD COUNTY, FLORIDA;

TOGETHER WITH:

ANY PORTION OF THE ALLEY ADJACENT TO BLOCK 6 OF SAID "HOLLYWOOD SUBURBS" PLAT, NOT PREVIOUSLY VACATED BY THE RECORDATION OF SAID "HOLLYWOOD MEMORIAL GARDENS NO. 4" PLAT.

SAID LANDS SITUATED IN THE CITY OF HOLLYWOOD, BROWARD COUNTY, FLORIDA.

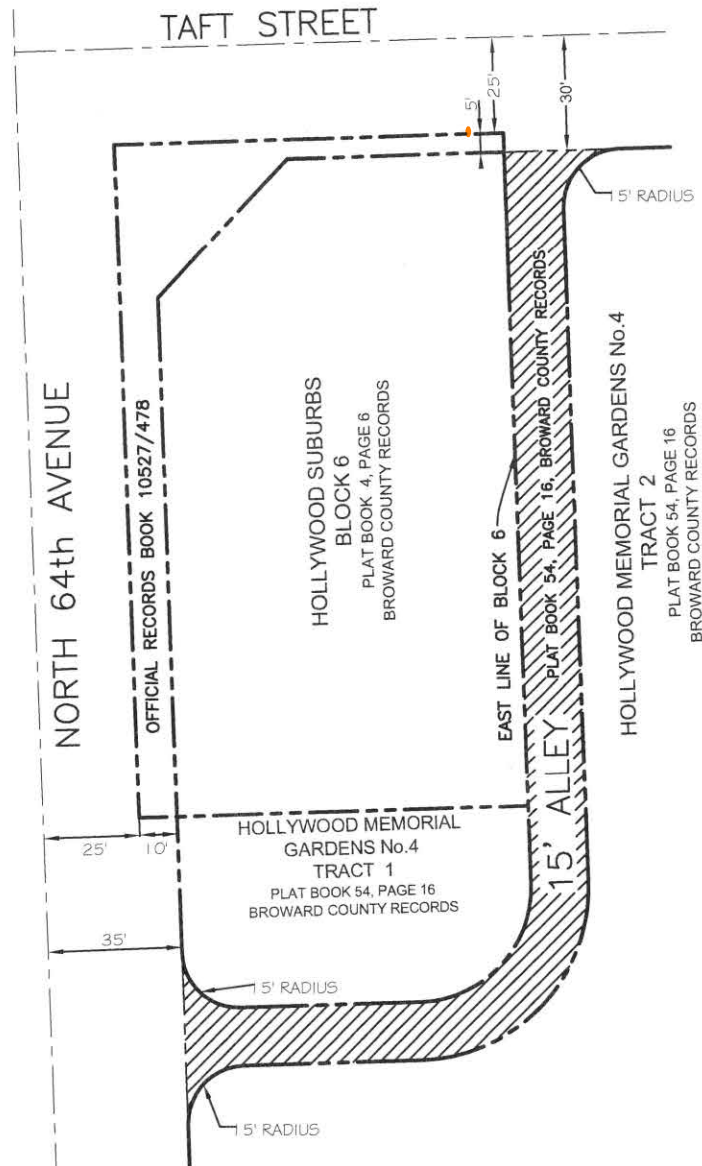

SKETCH TO ACCOMPANY DESCRIPTION

SHEET 1 OF 1

THIS IS NOT A BOUNDARY SURVEY

REVISION	DATE	BY	SKETCH AND DESCRIPTION		 STEPHEN K. SEELEY, FOR THE FIRM PROFESSIONAL SURVEYOR & MAPPER FLORIDA REGISTRATION NO. 4574	GIBBS LAND SURVEYORS 2131 HOLLYWOOD BOULEVARD, SUITE 204 HOLLYWOOD, FL 33020 (954) 923-7666 LICENSED BUSINESS NO. 7018
			JOB #: RN9409	DATE: 05-02-24		
			SCALE: 1"=50'	SHEET 1 OF 1		
			DRAWN BY: CM	CHECKED BY: SKS		