

SECTION NO.: 860100000
FM No.(s): 441582-1-52-01 and 439991-1-52-01
COUNTY: Broward
S.R. No.: SR-5/US-1 Federal Highway

**DISTRICT FOUR
MAINTENANCE MEMORANDUM OF AGREEMENT(MMOA)**

THIS AGREEMENT made and entered into this date 2/8/2022 | 8:54 AM EST, by and between the **STATE OF FLORIDA DEPARTMENT OF TRANSPORTATION**, a component agency of the State of Florida, hereinafter called the **DEPARTMENT**, and the City **Hollywood**, a municipal corporation existing under the Laws of Florida, hereinafter called the **AGENCY**.

WITNESSETH:

WHEREAS, the **DEPARTMENT** has jurisdiction over SR5/US-1 Federal Highway from SR 824/Pembroke Road to SR 822/Sheridan Street; and

WHEREAS, the **DEPARTMENT** seeks to install and have maintained by the **AGENCY** certain highway and other **IMPROVEMENTS**; and

WHEREAS, as part of the continual updating of the State of Florida Highway System, the **DEPARTMENT**, for the purpose of safety, protection of the investment and other reasons, has constructed and does maintain SR5/US-1 Federal Highway from SR 824/Pembroke Road Mile Post (M.P. 1.53) to SR 822/Sheridan Street (M.P. 4.15) (within the limits of the **AGENCY**); and

WHEREAS, it is the intent of the **AGENCY** and the **DEPARTMENT** that the **AGENCY** shall maintain the specific elements constructed under **FM# 441582-1-52-01 and FM# 439991-1-52-01** to include: new decorative pedestrian lighting installed along SR 5 from SR 824 / Pembroke Road to the intersection at the south end of Young Circle; and along SR 5 from the intersection at the north end of Young Circle to SR 822 / Sheridan Street to the intersection of East Young Circle and Harrison Street and at the intersection of East Young Circle and Tyler Street; retrofits of existing high pressure sodium decorative light pole fixtures to replace with decorative LED fixtures within entire project limits; all existing decorative or non-standard lights already installed within the city limits of the **AGENCY**; hereinafter called **IMPROVEMENTS**; and

WHEREAS, the Project involves the scope of work as described within **Exhibit A (Project Description, Aerial and Location of Existing Decorative Light) and Exhibit B (Construction Plans)**, which will benefit the **AGENCY**; and

WHEREAS the parties hereto mutually recognize the need for entering into an **AGREEMENT** designating and setting forth the responsibilities of each party; and

WHEREAS the **AGENCY** by Resolution Number R-2022-014 entered into this date 01/19/2022, attached hereto and by this reference made a part hereof, desires to enter into this **AGREEMENT** and authorizes its officers to do so;

NOW THEREFORE, for and in consideration of the mutual benefits to flow each to the other, the parties covenant and agree as follows:

1. RECITALS

SECTION NO.: 860100000
FM No.(s): 441582-1-52-01 and 439991-1-52-01
COUNTY: Broward
S.R. No.: SR-5/US-1 Federal Highway

The recitals set forth above are true and correct and are deemed incorporated herein.

2. INSTALLATION OF FACILITIES

- A. The **DEPARTMENT** shall construct, under Project Numbers **441582-1-52-01 and 439991-1-52-01**, the **IMPROVEMENTS** as detailed in **Exhibit A and Exhibit B** that will benefit the **AGENCY**.
- B. If there are any major changes to the plan(s) involving the **IMPROVEMENTS** addressed in this Agreement, the **DEPARTMENT** shall provide the modified plan(s) to the **AGENCY** and the **AGENCY** shall provide their approval or disapproval to the **DEPARTMENT** within ten (10) business days. The **DEPARTMENT** may elect to withdraw the **IMPROVEMENTS** if changes are not approved within the given time frame.
- C. The **AGENCY** shall be invited to assist the **DEPARTMENT** in final inspection before acceptance of the job by the **DEPARTMENT**.

3. MAINTENANCE OF FACILITIES

The **AGENCY** agrees to maintain the **IMPROVEMENTS** to be installed along SR5/US-1 Federal Highway from SR 824/Pembroke Road M.P. 1.53 to SR 822/Sheridan Street M.P. 4.15 the limits of construction. Maintenance by the **AGENCY** will include repair, restoration, and general maintenance of all decorative or non-standard features. **IMPROVEMENTS** include: new decorative pedestrian lighting installed along SR 5 from SR 824 / Pembroke Road to the intersection at the south end of Young Circle, along SR 5 from the intersection at the north end of Young Circle to SR 822 / Sheridan Street to the intersection of East Young Circle and Harrison Street and at the intersection of East Young Circle and Tyler Street; retrofits of existing high pressure sodium decorative light pole fixtures to replace with decorative LED fixtures within entire project limits; Also, this maintenance provision will apply to all existing decorative or non-standard lights already installed within the city limits of the **AGENCY** as per detail on **Exhibit A**.

- 1) The **AGENCY** agrees to maintain, at its sole cost and expense, the **IMPROVEMENTS** set forth in **Exhibit A** in compliance with any and all applicable Department guidelines, standards, and procedures, which shall include but not limited to the Maintenance Rating Program Handbook, laws and regulations relating to the Americans with Disabilities Act ("ADA") of 1990, as currently enacted or as may be amended from time to time.
- 2) The **IMPROVEMENTS** shall be kept clean and free from trash and debris. The **IMPROVEMENTS** shall be kept free of graffiti. The **IMPROVEMENTS** shall be free of pests such as stinging insects, rodents and vermin, including removal of nests as needed.
- 3) As part of the maintenance responsibility, the **AGENCY** shall keep in good repair and replace, defective or worn-out parts of the **IMPROVEMENTS**. The **AGENCY's** responsibility to keep the **IMPROVEMENTS** in good repair shall include all necessary cleaning, maintenance, repair and replacement of any type or nature, including, but not limited to, maintenance, repair and replacement due to normal wear and tear, named

SECTION NO.: 860100000
FM No.(s): 441582-1-52-01 and 439991-1-52-01
COUNTY: Broward
S.R. No.: SR-5/US-1 Federal Highway

storm event, acts of God, vandalism and accidents. The **AGENCY** shall take all necessary steps to maintain the **IMPROVEMENTS** in a manner to protect against injury to any person or property.

- 4) The **AGENCY** shall perform all activities necessary to keep the **IMPROVEMENTS** fully operating, properly functioning, with a minimum of 90% of the lights burning for any lighting type or roadway system at all times for their normal expected useful life in accordance with the original design thereof, whether necessitated by normal wear and tear, accidental or intentional damage, or acts of nature. Said maintenance shall include, but shall not be limited to, providing electrical power and paying all charges associated therewith, routine inspection and testing, preventative maintenance, emergency maintenance, replacement of any component parts of the **IMPROVEMENTS** (including the poles and any and all other component parts installed as part of the **IMPROVEMENTS**), and locating (both vertically and horizontally) the **IMPROVEMENTS**, as may be necessary.
- 5) Lighting assemblies and systems shall be maintained in such a manner as to prolong the life of the lighting fixture and prevent potential safety hazards.
- 6) The above-named functions to be performed by the **AGENCY** may be subject to periodic inspections by the **DEPARTMENT** at the discretion of the **DEPARTMENT**. Such inspection findings will be shared with the **AGENCY** and shall be the basis of all decisions regarding, reworking relating to the maintenance obligation / function or **AGREEMENT** termination.
- 7) The **AGENCY** shall be solely responsible for any damages to surrounding property, real estate, vehicles, pedestrians, or other assets occurring because of maintenance and operation of the **IMPROVEMENTS** and shall repair such damage to the satisfaction of the **DEPARTMENT** at no expense to the **DEPARTMENT**, as per the requirements in **Exhibit C (Maintenance Plan Requirements)**.
- 8) The **AGENCY** shall be responsible to maintain the light structures, poles and electrical components. The **AGENCY** shall replace the structure if destroyed in an accident by third parties.
- 9) The **AGENCY** shall indemnify the **DEPARTMENT** for all costs or expenses incurred by the **DEPARTMENT** for the **AGENCY's** failure to comply with all ADA Laws existing and as may be amended. Costs and expenses shall include the costs to make the facility ADA compliant, Attorney's fees and costs and any judgments. Adjacent sidewalk areas shall be always accessible. If sidewalk closures are needed, alternate routes shall be clearly identified, and missing sidewalk shall be restored either with permanent or temporary materials at the end of each workday.
- 10) All **IMPROVEMENTS** shall always have a notification sign posted with the name and phone number of the department within the **AGENCY** responsible for maintenance of the **IMPROVEMENTS** so that members of the public may contact **AGENCY** regarding problems with the **IMPROVEMENTS**. The **AGENCY** shall promptly respond and correct

SECTION NO.: 860100000
FM No.(s): 441582-1-52-01 and 439991-1-52-01
COUNTY: Broward
S.R. No.: SR-5/US-1 Federal Highway

all complaints regarding maintenance. The **IMPROVEMENTS** to be constructed with this project shall not contain advertising. Nor shall advertising be placed upon them by any party in the future.

- 11) It is understood and agreed by the parties that upon "final acceptance" (as that term is described in the Standard Specifications for Roadway and Bridge Construction, as amended by contract documents section 5-11) by the **DEPARTMENT** of the Project and Notice thereof to the **AGENCY**, the **AGENCY** shall be responsible for maintenance of the Project in accordance with the following Federally and State accepted standards (current editions at the time of execution of this **AGREEMENT** and any amendments hereafter) and all costs related thereto (a) FDOT Design Manual (FDM), (b) Florida Green Book, (c) Standard Specifications for Roadway and Bridge Construction, (d) FDOT Standard Plans and (e) Manual on Uniform Traffic Control Devices (MUTCD)
- 12) If it becomes necessary to provide utilities (water/electricity) to these **IMPROVEMENTS**, all costs associated with the utilities, accent lighting and/or irrigation systems including, but not limited to the impact and connection fees, and the on-going cost of utility usage for water and electrical, are the maintaining **AGENCY's** responsibility.
 - a) The **AGENCY** shall be directly responsible for impact and connection fees.

AND

 - b) The **AGENCY** shall become responsible for the above-named **IMPROVEMENTS** and ongoing utility costs upon final acceptance of the construction project by the **DEPARTMENT** and thereafter.
- 13) Any work impacting traffic flow along SR5/US-1 Federal Highway from SR 824/Pembroke Road to SR 822/Sheridan Street must be coordinated with the **DEPARTMENT** Lane closures must be submitted for approval in accordance with **DEPARTMENT** procedures and policies and will meet the goals established in the **DEPARTMENT's** Open Roads Policy.

4. NOTICE OF MAINTENANCE DEFICIENCIES

- A. If, at any time while the terms of this **AGREEMENT** are in effect, it shall come to the attention of the **DEPARTMENT** that the **AGENCY's** responsibility as established herein or a part thereof is not being properly accomplished pursuant to the terms of this **AGREEMENT**, the **DEPARTMENT** may issue a written notice, that a deficiency or deficiencies exist(s), by sending a certified letter to the **AGENCY**, in care of the **City of Hollywood**, to place the **AGENCY** on notice regarding its maintenance deficiencies. Thereafter, the **AGENCY** shall have a period of sixty (60) days within which to correct the cited deficiency or deficiencies. If said deficiencies are not corrected within the time period, the **DEPARTMENT** may, at its option, proceed under one or more or a combination of the following items:
 - 1) The **DEPARTMENT** may repair any item or several items. Corrective actions will be performed with the **DEPARTMENT** and/or its independent contractor's materials, equipment and personnel. The actual cost for such work will be charged to the

SECTION NO.: 860100000
FM No.(s): 441582-1-52-01 and 439991-1-52-01
COUNTY: Broward
S.R. No.: SR-5/US-1 Federal Highway

AGENCY.

- 2) The **DEPARTMENT** may remove or replace any item or number of items with the standard **DEPARTMENT** item. Corrective actions will be performed with the **DEPARTMENT** and/or its independent contractor's materials, equipment and personnel. The actual cost for such work will be charged to the **AGENCY**.
- 3) If there is no standard equivalent item or if in the **DEPARTMENT's** discretion the item is not necessary for the operations of the roadway, the **DEPARTMENT** may remove the item in its entirety and restore the area to a condition acceptable to the **DEPARTMENT**. Corrective actions will be performed with the **DEPARTMENT** and/or its independent contractor's materials, equipment and personnel. The actual cost for such work will be charged to the **AGENCY**.
- 4) At the discretion of the **DEPARTMENT**, terminate the **AGREEMENT** in accordance with Paragraph 7 of this **AGREEMENT** and remove, by the **DEPARTMENT** or its Contractor's personnel, all the **IMPROVEMENTS** installed under this **AGREEMENT** and charge the **AGENCY** the reasonable cost of such removal.

5. FUTURE DEPARTMENT IMPROVEMENTS

It is understood between the parties hereto that the **IMPROVEMENTS** covered by this **AGREEMENT** may be removed, relocated or adjusted at any time in the future as determined to be necessary by the **DEPARTMENT** in order that the adjacent state road be widened, altered or otherwise changed to meet with future criteria or planning of the **DEPARTMENT**.

6. FUTURE AGENCY IMPROVEMENTS

The **AGENCY** may construct additional **IMPROVEMENTS** within the limits of the rights of ways identified as a result of this document, subject to the following conditions:

- 1) Plans for any new **IMPROVEMENTS** shall be subject to approval by the **DEPARTMENT**. The **AGENCY** shall not change or deviate from said plans without written approval by the **DEPARTMENT**.
- 2) The **AGENCY** shall procure a permit and/ or Construction Agreement from the **DEPARTMENT**, as appropriate.
- 3) All **IMPROVEMENTS** shall be developed and implemented in accordance with appropriate state safety and roadway design standards.
- 4) The **AGENCY** agrees to comply with the requirements of this **AGREEMENT** about any additional **IMPROVEMENTS** installed at no cost to the **DEPARTMENT**.

7. AGREEMENT TERMINATION

This **AGREEMENT** may be terminated under anyone (1) of the following conditions:

SECTION NO.: 860100000
FM No.(s): 441582-1-52-01 and 439991-1-52-01
COUNTY: Broward
S.R. No.: SR-5/US-1 Federal Highway

- 1) By the **DEPARTMENT**, if the **AGENCY** fails to perform its duties under this **AGREEMENT**, following ten (10) days written notice. The **AGENCY** shall reimburse the **DEPARTMENT** for any expenditures for the installation of said **IMPROVEMENTS** and the cost to remove and or replace said improvement with the standard improvement or remove in its entirety.
- 2) By the **DEPARTMENT**, for refusal by the **AGENCY** to allow public access to all documents, papers, letters, or other material subject to the provisions of Chapter 119, Florida Statutes, and made or received by the **AGENCY** in conjunction with this **AGREEMENT**.
- 3) By the **DEPARTMENT** with a six (6) month written notice.

8. **AGREEMENT TERM**

The term of this **AGREEMENT** commences upon execution by all parties. The term of this **AGREEMENT** shall remain in effect for as long as the **IMPROVEMENTS** shall exist.

9. **LIABILITY AND INSURANCE REQUIREMENTS**

- A. With respect to any of the **AGENCY'S** agents, consultants, sub-consultants, contractors, and/or sub-contractors, such party in any contract for the **IMPROVEMENTS** shall agree to indemnify, defend, save and hold harmless the **DEPARTMENT** from all claims, demands, liabilities, and suits of any nature arising out of, because of or due to any intentional and/or negligent act or occurrence, omission or commission of such agents, consultants, sub consultants, contractors and/or subcontractors. The **AGENCY** shall provide to the **DEPARTMENT** written evidence of the foregoing upon the request of the **DEPARTMENT**. It is specifically understood and agreed that this indemnification clause does not cover or indemnify the **DEPARTMENT** for its own negligence.
- B. If **AGENCY** contracts with a third party to provide the services set forth herein, any contract with such third party shall include the following provisions:
 - 1) **AGENCY'S** contractor shall at all times during the term of this **AGREEMENT** keep and maintain in full force and effect, at contractor's sole cost and expense, Comprehensive General Liability with minimum limits of \$1,000,000.00 per occurrence combined single limit for Bodily Injury Liability and Property Damage Liability and Worker's Compensation insurance with minimum limits of \$500,000.00 per Liability. Coverage must be afforded on a form no more restrictive that the latest edition of the Comprehensive General Liability and Worker's Compensation policy without restrictive endorsements, as filed by the Insurance Services Office and shall name the **DEPARTMENT** as an additional insured.
 - 2) **AGENCY'S** contractor shall furnish **AGENCY** with Certificates of Insurance of Endorsements evidencing the insurance coverages specified herein prior to the beginning performance of work under this **AGREEMENT**.

SECTION NO.: 860100000
FM No.(s): 441582-1-52-01 and 439991-1-52-01
COUNTY: Broward
S.R. No.: SR-5/US-1 Federal Highway

- 3) Coverage is not to cease and is to remain in full force and effect (subject to cancellation notice) until all performance required of **AGENCY'S** contractor is completed. All policies must be endorsed to provide the **DEPARTMENT** with at least thirty (30) days' notice of cancellation and or/or restriction. If any of the insurance coverages will expire prior to the completion of work, copies of renewal policies shall be furnished at least (30) days prior to the date of expiration.

10. E-VERIFY REQUIREMENTS

The **AGENCY** shall:

- 1) Utilize the U.S. Department of Homeland Security's E-Verify system to verify the employment eligibility of all new employees hired by the **AGENCY** for the work performed under this **AGREEMENT**; and
- 2) Expressly require any contractors performing work or providing services pursuant to the state contract to likewise utilize the U.S. Department of Homeland Security's E-Verify system to verify the employment eligibility of all new employees hired by the subcontractor during the contract term.

11. ENTIRE AGREEMENT

This writing embodies the entire **AGREEMENT** and understanding between the parties hereto and there are no other **AGREEMENTS** and understanding, oral or written, with reference to the subject matter hereof that are not merged herein and superseded hereby except the State Highway Lighting and Compensation Agreement and the Local Funded Agreement(s) signed between the parties, as amended, as to all other **IMPROVEMENTS** not specifically mentioned in this **AGREEMENT**. If the parties do not enter in the State Highway Lighting and Compensation Agreement., this Agreement shall continue to apply, and the **AGENCY** shall still remain liable for the maintenance of the **IMPROVEMENTS** for this Agreement.

12. EXPENDITURE OF MONEY

The **DEPARTMENT**, during any fiscal year, shall not expend money, incur any liability, or enter into any contract which, by its terms, involves the expenditure of money in excess of the amounts budgeted as available for expenditure during such fiscal year. Any contract, verbal or written, made in violation of this subsection is null and void, and no money may be paid on such contract. The **DEPARTMENT** shall require a statement from the Comptroller of the **DEPARTMENT** that funds are available prior to entering into any such contract or other binding commitment of funds. Nothing herein contained shall prevent the making of contracts for periods exceeding one (1) year, but any contract so made shall be executory only for the value of the services to be rendered or agreed to be paid for in succeeding fiscal years; and this paragraph shall be incorporated verbatim in all contracts of the **DEPARTMENT** which are for an amount in excess of TWENTY-FIVE THOUSAND DOLLARS (\$25,000.00) and which have a term for a period of more than one year.

13. DISPUTES

SECTION NO.: 860100000
FM No.(s): 441582-1-52-01 and 439991-1-52-01
COUNTY: Broward
S.R. No.: SR-5/US-1 Federal Highway

The **DEPARTMENT'S** District Secretary shall decide all questions, difficulties and disputes of any nature whatsoever that may arise under or by reason of this **AGREEMENT**, the prosecution or fulfillment of the service hereunder and the character, quality, amount and value thereof; and his decision upon all claims, questions and disputes shall be final and conclusive upon the parties hereto.

14. ASSIGNMENT

This **AGREEMENT** may not be assigned or transferred by the **AGENCY** in whole or part without the consent of the **DEPARTMENT**.

15. LAWS GOVERNING

This **AGREEMENT** shall be governed by and construed in accordance with the laws of the State of Florida. In the event of a conflict between any portion of the contract and Florida law, the laws of Florida shall prevail. The **AGENCY** agrees to waive forum and venue and the **DEPARTMENT** shall determine the forum and venue in which any dispute under this **AGREEMENT** is decided.

16. NOTICES

Any and all notices given or required under this **AGREEMENT** shall be in writing and either personally delivered with receipt acknowledgement or sent by certified mail, return receipt requested. All notices shall be sent to the following addresses.

If to the **DEPARTMENT**:

State of Florida Department of Transportation
Attention: District Maintenance Engineer
3400 West Commercial Blvd
Ft. Lauderdale, FL 33309-3421

If to the **AGENCY**:

City of Hollywood
Attention: Wazir Ishmael, City Manager
2600 Hollywood Boulevard, Suite 419
Hollywood, FL 33022

17. LIST OF EXHIBITS

Exhibit A: Project Description, Aerial and Location of Existing Decorative Light
Exhibit B: Lighting Plans
Exhibit C: Maintenance Plan Requirements

SECTION NO.: 860100000
FM No.(s): 441582-1-52-01 and 439991-1-52-01
COUNTY: Broward
S.R. No.: SR-5/US-1 Federal Highway

IN WITNESS WHEREOF, the parties hereto have executed this Agreement on the day and year provided below.

AGENCY
CITY OF HOLLYWOOD

CITY OF HOLLYWOOD, a municipal corporation of the State of Florida

ATTEST:

DocuSigned by:

Patricia A. Cerny

PATRICIA A. CERNY, MMC
CITY CLERK

DS



DocuSigned by:

By: *[Signature]*

JOSH LEVY, MAYOR

Date: 1/31/2022

APPROVED AS TO FORM & LEGAL SUFFICIENCY for the use and reliance of the City of Hollywood, Florida, only.

DocuSigned by:

Douglas R. Gonzales

DOUGLAS R. GONZALES,
CITY ATTORNEY

DocuSigned by:

Approved by: *[Signature]*

DAVID KELLER, INTERIM
FINANCE DIRECTOR

SECTION NO.: 860100000
FM No.(s): 441582-1-52-01 and 439991-1-52-01
COUNTY: Broward
S.R. No.: SR-5/US-1 Federal Highway

IN WITNESS OF THE FOREGOING, the parties have set their hands and seals the day and year first above written.

DEPARTMENT:

ATTEST:

STATE OF FLORIDA
DEPARTMENT OF TRANSPORTATION

DocuSigned by:
Paul Lampley
9EDDE694B8FD497...
Sign: _____
Paul Lampley, Director of Operations

Print Name: Paul Lampley _____

Date: 2/8/2022 | 8:54 AM EST _____

Approval as to Form:

DocuSigned by:
Dawn Raduano
CAA57910ADF54DE...
Sign: _____
Dawn Raduano, District General Counsel

Print Name: Dawn Raduano _____

Date: 2/7/2022 | 12:43 PM EST _____

SECTION NO.: 860100000
FM No.(s): 441582-1-52-01 and 439991-1-52-01
COUNTY: Broward
S.R. No.: SR-5/US-1 Federal Highway

EXHIBIT A

PROJECT DESCRIPTION, AERIAL AND LOCATION OF EXISTING DECORATIVE LIGHTI

I. Description of Work:

IMPROVEMENTS will be installed by the **DEPARTMENT** under Project Numbers **441582-1-52-01** and **439991-1-52-01** within the limits of construction to include: new decorative pedestrian lighting installed along SR 5 from SR 824 / Pembroke Road to the intersection at the south end of Young Circle; and along SR 5 from the intersection at the north end of Young Circle to SR 822 / Sheridan Street to the intersection of East Young Circle and Harrison Street and at the intersection of East Young Circle and Tyler Street; retrofits of existing high pressure sodium decorative light pole fixtures to replace with decorative LED fixtures within entire project limits; It will be the responsibility of the **AGENCY** to maintain the **IMPROVEMENTS** described in this **AGREEMENT**.

II. Project Aerial:



SECTION NO.: 860100000
 FM No.(s): 441582-1-52-01 and 439991-1-52-01
 COUNTY: Broward
 S.R. No.: SR-5/US-1 Federal Highway

III. Location of Existing Decorative Light:

FPID 441582-1-52-01 – Existing Decorative Light Pole Locations	
Station	Side
59+55.52	Left
61+49.27	Right
63+02.53	Left
64+63.28	Right
66+53.37	Left
68+34.92	Right
69+96.12	Left
71+69.19	Right
73+03.34	Left
75+06.61	Right
76+59.50	Left
78+42.17	Right
80+03.09	Left
81+89.28	Right
83+38.56	Left
85+19.94	Right
86+66.33	Left
88+37.82	Right
91+74.34	Right
89+97.37	Left
95+19.35	Right
93+23.57	Left
98+48.45	Right
96+68.69	Left
101+84.89	Right
99+96.00	Left
105+27.86	Right
103+49.35	Left
108+59.37	Right
109+23.81	Right
106+65.46	Left
109+85.16	Right
106+99.66	Left
109+92.76	Right
118+13.69	Right
109+78.41	Left
119+43.22	Right

SECTION NO.: 860100000
 FM No.(s): 441582-1-52-01 and 439991-1-52-01
 COUNTY: Broward
 S.R. No.: SR-5/US-1 Federal Highway

FPID 441582-1-52-01 – Existing Decorative Light Pole Locations

Station	Side
109+92.08	Left
119+99.83	Right
118+14.61	Left
120+22.97	Right
119+22.36	Left
120+61.89	Right
119+73.14	Left
120+19.62	Left
120+64.14	Left
123+54.68	Right
121+56.77	Left
127+00.60	Right
125+23.18	Left
128+89.78	Left
130+42.31	Right
133+90.62	Right
132+17.29	Left
137+30.24	Right
135+68.58	Left
140+55.18	Right
139+11.31	Left
140+61.40	Left
110+34.12	Right
110+56.04	Right
110+97.63	Right
116+91.50	Right
117+02.55	Right
117+08.32	Right
117+20.82	Right
117+84.82	Right

FPID 439991-1-52-01 – Existing Decorative Light Pole Locations

Station	Side
142+40.82	Left
143+86.27	Right
145+71.55	Left
147+13.43	Right
148+90.75	Left
150+62.88	Right

SECTION NO.: 860100000
 FM No.(s): 441582-1-52-01 and 439991-1-52-01
 COUNTY: Broward
 S.R. No.: SR-5/US-1 Federal Highway

FPID 439991-1-52-01 – Existing Decorative Light Pole Locations	
Station	Side
152+39.03	Left
153+83.18	Right
157+23.57	Right
155+63.05	Left
160+61.06	Right
159+15.93	Left
163+82.74	Right
161+99.55	Left
165+42.17	Left
166+87.87	Right
170+36.82	Right
168+16.09	Left
173+76.98	Right
172+13.92	Left
177+09.85	Right
175+59.76	Left
180+44.00	Right
178+74.46	Left
183+61.77	Right
182+04.85	Left
187+27.77	Right
185+48.90	Left
190+73.83	Right
189+12.98	Left
193+37.51	Right
192+14.05	Left

SECTION NO.: 860100000
FM No.(s): 441582-1-52-01 and 439991-1-52-01
COUNTY: Broward
S.R. No.: SR-5/US-1 Federal Highway

EXHIBIT B

CONTRACT PLANS

Lighting Plans by Gannett Fleming, Inc. by Fabricio M. Savio, P.E., dated August 5, 2021, as approved by the Department.

441582-1-52-01 LIGHTING PLANS (attached)

Sheets Included:

PDF Page Number (#)	Plan Sheet (#)	Sheet(s) Description
16	L-1	KEY SHEET
17	L-2	SIGNATURE SHEET
18	L-3	GENERAL NOTES
19-20	L-4 THRU L-5	LIGHTING DATA TABLE
21	L-6	LIGHTING LEGEND
22-34	L-7 THRU L-19	LIGHTING PLAN
35-36	L-20 THRU L-21	LIGHT POLE DETAIL
37-38	L-22 THRU L-23	LIGHT POLE FOUNDATION DETAIL
39	L-24	SERVICE POINT DETAILS

439991-1-52-01 LIGHTING PLANS (attached)

Sheets Included:

PDF Page Number (#)	Plan Sheet (#)	Sheet(s) Description
40	L-1	KEY SHEET
41	L-2	SIGNATURE SHEET
42	L-3	GENERAL NOTES
43	L-4	LIGHTING DATA TABLE
44	L-5	LIGHTING LEGEND
45-52	L-6 THRU L-13	LIGHTING PLAN
53	L-14	LIGHT POLE DETAIL
54-55	L-15 THRU L-16	LIGHT POLE FOUNDATION DETAIL
56	L-17	SERVICE POINT DETAILS

STATE OF FLORIDA
DEPARTMENT OF TRANSPORTATION

CONTRACT PLANS

FINANCIAL PROJECT ID(S): 441582-1-52-01 & 441582-1-52-02
(FEDERAL FUNDS)

BROWARD COUNTY (86010)
STATE ROAD NO. 5 (US-1/FEDERAL HIGHWAY)
FROM SR 824/PEMBROKE ROAD TO JOHNSON ST

LIGHTING PLANS

INDEX OF LIGHTING PLANS

SHEET NO.	SHEET DESCRIPTION
L-1	KEY SHEET
L-2	SIGNATURE SHEET
L-3	GENERAL NOTES
L-4 - L-5	LIGHTING DATA TABLE
L-6	LIGHTING LEGEND
L-7 - L-19	LIGHTING PLAN
L-20 - L-21	LIGHT POLE DETAIL
L-22 - L-23	LIGHT POLE FOUNDATION DETAIL
L-24	SERVICE POINT DETAILS
* GL-1 - GL-8	REPORT OF CORE BORINGS

* THESE SHEETS ARE INCLUDED IN THE INDEX OF LIGHTING PLANS ONLY TO INDICATE THAT IS PART OF THE LIGHTING PLANS. THESE SHEETS ARE CONTAINED IN A SEPARATE SIGNED AND SEALED DOCUMENT.

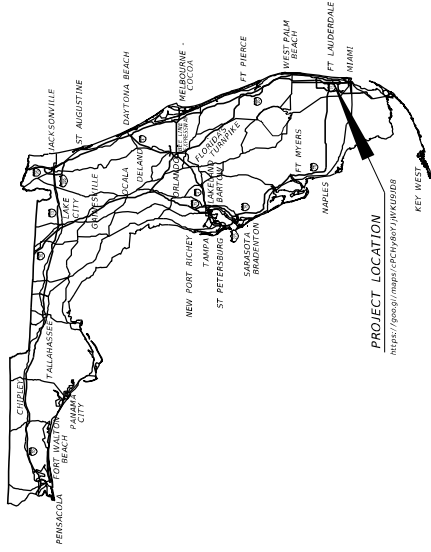

LIGHTING PLANS
ENGINEER OF RECORD:

FABRICIO M. SAVIDO, P.E.
P.E. LICENSE NUMBER 771354
1000 N. MIAMI BLVD., SUITE 400
800 MIAMI AVENUE, SUITE 400
MIAMI, FLORIDA 33126

FDOT PROJECT MANAGER:
VANDANA MAGOLE, P.E.

CONSTRUCTION CONTRACT NO.	FISCAL YEAR	SHEET NO.
T 4611	22	L-1

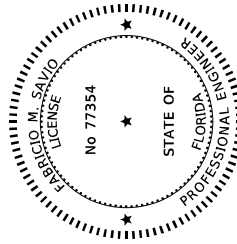

THIS ITEM HAS BEEN DIGITALLY SIGNED AND SEALED BY

ON THE DATE ADJACENT TO THE SEAL
 PRINTED COPIES OF THIS DOCUMENT ARE NOT CONSIDERED SIGNED AND SEALED AND THE SIGNATURE MUST BE VERIFIED ON ANY ELECTRONIC COPIES.

GANNETT FLEMING, INC.
 800 NW 62ND AVENUE, SUITE 490
 MIAMI, FLORIDA 33126
 FABRICIO M. SAVIO, P.E. NO. 77354

THE ABOVE NAMED PROFESSIONAL ENGINEER SHALL BE RESPONSIBLE FOR THE FOLLOWING SHEETS IN ACCORDANCE WITH RULE 61G15-23.004, F.A.C.

SHEET NO.	SHEET DESCRIPTION
L-1	KEY SHEET
L-2	SIGNATURE SHEET
L-3	GENERAL NOTES
L-4 - L-5	LIGHTING DATA TABLE
L-6	LIGHTING LEGEND
L-7 - L-19	LIGHTING PLAN
L-20 - L-21	LIGHT POLE DETAIL
L-24	SERVICE POINT DETAILS

REVISIONS	
DATE	DESCRIPTION

FABRICIO M. SAVIO, P.E.
 LICENSE NUMBER: 77354
 GANNETT FLEMING, INC.
 800 NW 62ND AVE, SUITE 490
 MIAMI, FLORIDA 33126

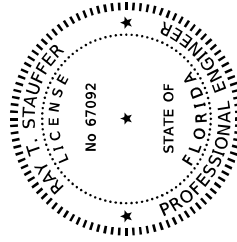

THIS ITEM HAS BEEN DIGITALLY SIGNED AND SEALED BY

ON THE DATE ADJACENT TO THE SEAL
 PRINTED COPIES OF THIS DOCUMENT ARE NOT CONSIDERED SIGNED AND SEALED AND THE SIGNATURE MUST BE VERIFIED ON ANY ELECTRONIC COPIES.

GANNETT FLEMING, INC.
 800 NW 62ND AVENUE, SUITE 490
 MIAMI, FLORIDA 33126
 RAY T. STAUFFER, P.E. NO. 67092

THE ABOVE NAMED PROFESSIONAL ENGINEER SHALL BE RESPONSIBLE FOR THE FOLLOWING SHEETS IN ACCORDANCE WITH RULE 61G15-23.004, F.A.C.

SHEET NO.	SHEET DESCRIPTION
L-2	SIGNATURE SHEET
L-22 - L-23	LIGHT POLE FOUNDATION DETAIL

STATE OF FLORIDA DEPARTMENT OF TRANSPORTATION	
ROAD NO.	FINANCIAL PROJECT ID
SR 5	441582-1-52-01
COUNTY	
BROWARD	

SIGNATURE SHEET

GENERAL NOTES:

1. THE MAINTAINING AGENCY FOR THE LIGHTING SYSTEM SOUTH OF PEMBROKE ROAD IS THE CITY OF HALLANDALE BEACH AND NORTH OF PEMBROKE ROAD IS THE CITY OF HOLLYWOOD.
2. HANDHOLE COVERS FOR THE POLES AND TRANSFORMER BASIS SHALL BE LOCATED OPPOSITE APPROACHING TRAFFIC.

PAY ITEM FOOTNOTE:

1. PAY ITEM 630-2-12: INCLUDES COST OF CONDUIT PLACED UNDER EXISTING PAVEMENT (ROADWAY, DRIVEWAYS OR SIDEWALK) WHETHER BY DIRECTIONAL BORE OR OPEN TRENCH.

DATE		DESCRIPTION		REVISIONS		DESCRIPTION		FABRICIO M. SAMJO, P.E. LICENSE NUMBER: 77354 GAMES FLEMING, INC. 800 NW 62ND AVE., SUITE 400 MIAMI, FLORIDA 33126		18		STATE OF FLORIDA DEPARTMENT OF TRANSPORTATION ROAD NO. COUNTY SR 5 BROWARD		FINANCIAL PROJECT ID 441562-1-52-01		GENERAL NOTES		SHEET NO. L-3
------	--	-------------	--	-----------	--	-------------	--	--	--	----	--	---	--	--	--	----------------------	--	------------------

POLE DATA

POLE NO.	CIRCUIT	STATION	SIDE	DIST. OR ARM	LUMINAIRE WATTAGE	MOUNTING HEIGHT	MOUNTING CONFIG.	POLE S/B/C K	FOUNDATION TYPE	PAY ITEM
1	EXIST.	59+55.52	LT	8' / 4'	242W/51W	40' / 22'	TEARDROP	EXIST.	EXIST.	715-11-216 (2X)
2	EXIST.	59+17.02	RT	8' / 4'	242W/51W	40' / 22'	TEARDROP	EXIST.	EXIST.	715-11-216 (2X)
3	EXIST.	60+54.38	LT	12'	274W	45'	COBRAHEAD	EXIST.	EXIST.	715-11-211
4	A-I	60+38.91	RT	0'	61W	14'	TOP MOUNT	BSK	DRILL SHAFT	715-516-615
5	EXIST.	60+60.34	LT	12'	274W	45'	COBRAHEAD	EXIST.	EXIST.	715-11-211
6	A-I	60+65.79	RT	0'	61W	14'	TOP MOUNT	BSK	SHALLOW	715-516-615
7	A-I	61+17.24	LT	0'	61W	14'	TOP MOUNT	BSK	SHALLOW	715-516-615
8	EXIST.	61+49.27	RT	8' / 4'	242W/51W	40' / 22'	TEARDROP	EXIST.	EXIST.	715-11-216 (2X)
9	A-I	62+18.72	LT	0'	61W	14'	TOP MOUNT	BSK	SHALLOW	715-516-615
10	A-I	62+34.40	RT	0'	61W	14'	TOP MOUNT	BSK	SHALLOW	715-516-615
11	EXIST.	63+02.53	LT	8' / 4'	242W/51W	40' / 22'	TEARDROP	EXIST.	EXIST.	715-11-216 (2X)
12	A-I	63+17.22	RT	0'	61W	14'	TOP MOUNT	BSK	SHALLOW	715-516-615
13	A-I	64+06.50	LT	0'	61W	14'	TOP MOUNT	BSK	SHALLOW	715-516-615
14	EXIST.	64+63.28	RT	8' / 4'	242W/51W	40' / 22'	TEARDROP	EXIST.	EXIST.	715-11-216 (2X)
15	A-I	64+73.09	LT	0'	61W	14'	TOP MOUNT	BSK	SHALLOW	715-516-615
16	A-I	65+62.26	RT	0'	61W	14'	TOP MOUNT	BSK	SHALLOW	715-516-615
17	EXIST.	66+53.37	LT	8' / 4'	242W/51W	40' / 22'	TEARDROP	EXIST.	EXIST.	715-11-216 (2X)
18 **	A-I	67+55.19	RT	0'	61W	14'	TOP MOUNT	BSK	SHALLOW	715-516-615
19	A-I	68+07.72	LT	0'	61W	14'	TOP MOUNT	BSK	SHALLOW	715-516-615
20	EXIST.	68+34.92	RT	8' / 4'	242W/51W	40' / 22'	TEARDROP	EXIST.	EXIST.	715-11-216 (2X)
21	A-I	68+99.97	LT	0'	61W	14'	TOP MOUNT	BSK	SHALLOW	715-516-615
22	A-I	69+15.16	RT	0'	61W	14'	TOP MOUNT	BSK	SHALLOW	715-516-615
23	EXIST.	69+96.12	LT	8' / 4'	242W/51W	40' / 22'	TEARDROP	EXIST.	EXIST.	715-11-216 (2X)
24 **	A-I	70+58.61	RT	0'	61W	14'	TOP MOUNT	BSK	SHALLOW	715-516-615
25	A-I	70+12.26	LT	0'	61W	14'	TOP MOUNT	BSK	DRILL SHAFT	715-516-615
26	EXIST.	71+69.19	RT	8' / 4'	242W/51W	40' / 22'	TEARDROP	EXIST.	EXIST.	715-11-216 (2X)
27	A-I	71+03.55	LT	0'	61W	14'	TOP MOUNT	BSK	SHALLOW	715-516-615
28	A-I	72+84.10	RT	0'	61W	14'	TOP MOUNT	BSK	SHALLOW	715-516-615
29	EXIST.	73+03.34	LT	8' / 4'	242W/51W	40' / 22'	TEARDROP	EXIST.	EXIST.	715-11-216 (2X)
30 **	A-I	74+19.52	RT	0'	61W	14'	TOP MOUNT	BSK	SHALLOW	715-516-615
31	A-I	74+12.83	LT	0'	61W	14'	TOP MOUNT	BSK	SHALLOW	715-516-615
32	EXIST.	75+06.61	RT	8' / 4'	242W/51W	40' / 22'	TEARDROP	EXIST.	EXIST.	715-11-216 (2X)
33	A-I	75+64.40	LT	0'	61W	14'	TOP MOUNT	BSK	SHALLOW	715-516-615
34 **	A-I	75+75.72	RT	0'	61W	14'	TOP MOUNT	BSK	SHALLOW	715-516-615
35	EXIST.	76+59.50	LT	8' / 4'	242W/51W	40' / 22'	TEARDROP	EXIST.	EXIST.	715-11-216 (2X)
36	A-I	77+47.25	RT	0'	61W	14'	TOP MOUNT	BSK	SHALLOW	715-516-615
37	A-I	77+53.41	LT	0'	61W	14'	TOP MOUNT	BSK	SHALLOW	715-516-615
38	EXIST.	78+42.17	RT	8' / 4'	242W/51W	40' / 22'	TEARDROP	EXIST.	EXIST.	715-516-615
39 **	A-I	78+90.73	LT	0'	61W	14'	TOP MOUNT	BSK	SHALLOW	715-516-615
40	A-I	79+21.55	RT	0'	61W	14'	TOP MOUNT	BSK	SHALLOW	715-516-615
41	EXIST.	80+03.09	LT	8' / 4'	242W/51W	40' / 22'	TEARDROP	EXIST.	EXIST.	715-11-216 (2X)
42	A-I	81+07.18	RT	0'	61W	14'	TOP MOUNT	BSK	SHALLOW	715-516-615
43	A-I	81+06.79	LT	0'	61W	14'	TOP MOUNT	BSK	SHALLOW	715-516-615
44	EXIST.	81+89.20	RT	8' / 4'	242W/51W	40' / 22'	TEARDROP	EXIST.	EXIST.	715-11-216 (2X)
45	A-I	82+44.88	LT	0'	61W	14'	TOP MOUNT	BSK	SHALLOW	715-516-615
46	A-I	82+67.81	RT	0'	61W	14'	TOP MOUNT	BSK	SHALLOW	715-516-615
47	EXIST.	83+38.56	LT	8' / 4'	242W/51W	40' / 22'	TEARDROP	EXIST.	EXIST.	715-11-216 (2X)
48	A-I	83+46.51	RT	0'	61W	14'	TOP MOUNT	BSK	SHALLOW	715-516-615

** HOUSE SIDE SHIELD.
BSK: BACK OF SIDEWALK

DATE	DESCRIPTION	REVISIONS	DATE	DESCRIPTION	SHEET NO.
					L-4
		LIGHTING DATA TABLE			
		STATE OF FLORIDA DEPARTMENT OF TRANSPORTATION			
		COUNTY			
		PROJECT ID			
		FINANCIAL PROJECT ID			
		ROAD NO.			
		COUNTY			
		BROWARD			
		SR 5			
		441582+52-01			
		19			
		FABRICIO M. SAUJO, P.E. GENERAL SUPERVISOR GANUSE FLEMING, INC. 800 NW 62ND AVE., SUITE 480 MIAMI, FLORIDA 33126			

POLE DATA

POLE NO.	CIRCUIT	STATION	SIDE	DIST. OR ARM	LUMINAIRE VARIAGE	MOUNTING HEIGHT	MOUNTING CONFIG.	POLE SETBACK	FOUNDATION TYPE	PAY ITEM
96	EXIST.	118+13.69	RT	0'	61W	14'	TOP MOUNT	EXIST.	EXIST.	715-11-213
97	A-111	109+47.50	LT	0'	61W	14'	TOP MOUNT	71.7'	SHALLOW	715-516-615
98	B-11	118+36.22	RT	0'	61W	14'	TOP MOUNT	69.1'	SHALLOW	715-516-615
99	EXIST.	109+78.41	LT	0'	61W	14'	TOP MOUNT	EXIST.	EXIST.	715-11-213
100	EXIST.	119+43.22	RT	0'	61W	14'	TOP MOUNT	EXIST.	EXIST.	715-11-213
101	EXIST.	109+92.08	LT	0'	61W	14'	TOP MOUNT	EXIST.	EXIST.	715-11-213
102	EXIST.	119+99.83	RT	8'/4"	242W/51W	40'/22"	TEARDROP	EXIST.	EXIST.	715-11-216 (2X)
103	EXIST.	118+14.61	RT	0'	61W	14'	TOP MOUNT	EXIST.	EXIST.	715-11-213
104	EXIST.	120+22.97	RT	0'	61W	14'	TOP MOUNT	EXIST.	EXIST.	715-11-213
105	EXIST.	119+22.36	RT	14'	61W	14'	TOP MOUNT	EXIST.	EXIST.	715-11-213
106	EXIST.	120+61.89	RT	0'	61W	14'	TOP MOUNT	EXIST.	EXIST.	715-11-213
107	EXIST.	119+73.14	LT	0'	61W	14'	TOP MOUNT	EXIST.	EXIST.	715-11-213
108	B-11	121+05.83	RT	0'	61W	14'	TOP MOUNT	BSK	DRILL SHAFT	715-516-615
109	EXIST.	120+19.62	LT	0'	61W	14'	TOP MOUNT	EXIST.	EXIST.	715-11-213
110	B-11	122+79.64	RT	0'	61W	14'	TOP MOUNT	BSK	SHALLOW	715-516-615
111	EXIST.	120+64.14	LT	0'	61W	14'	TOP MOUNT	EXIST.	EXIST.	715-11-213
112	EXIST.	123+54.68	RT	8'/4"	242W/51W	40'/22"	TEARDROP	EXIST.	EXIST.	715-11-216 (2X)
113	EXIST.	121+56.77	LT	8'/4"	242W/51W	40'/22"	TEARDROP	EXIST.	EXIST.	715-11-216 (2X)
114	B-11	124+71.58	RT	0'	61W	14'	TOP MOUNT	BSK	SHALLOW	715-516-615
115	B-11	122+76.77	LT	0'	61W	14'	TOP MOUNT	BSK	SHALLOW	715-516-615
116	B-11	126+02.79	RT	0'	61W	14'	TOP MOUNT	BSK	SHALLOW	715-516-615
117	B-11	124+56.91	LT	0'	61W	14'	TOP MOUNT	BSK	SHALLOW	715-516-615
118	EXIST.	127+00.60	RT	8'/4"	242W/51W	40'/22"	TEARDROP	EXIST.	EXIST.	715-11-216 (2X)
119	EXIST.	125+23.18	LT	8'/4"	242W/51W	40'/22"	TEARDROP	EXIST.	EXIST.	715-11-216 (2X)
120	B-11	127+96.71	RT	0'	61W	14'	TOP MOUNT	BSK	SHALLOW	715-516-615
121	B-11	126+59.97	LT	0'	61W	14'	TOP MOUNT	BSK	SHALLOW	715-516-615
122	B-11	129+58.51	RT	0'	61W	14'	TOP MOUNT	BSK	SHALLOW	715-516-615
123	EXIST.	128+89.78	LT	8'/4"	242W/51W	40'/22"	TEARDROP	EXIST.	EXIST.	715-11-216 (2X)
124	EXIST.	130+42.31	RT	8'/4"	242W/51W	40'/22"	TEARDROP	EXIST.	EXIST.	715-11-216 (2X)
125	B-11	129+61.18	LT	0'	61W	14'	TOP MOUNT	BSK	SHALLOW	715-516-615
126	B-11	131+38.00	RT	0'	61W	14'	TOP MOUNT	BSK	SHALLOW	715-516-615
127	B-11	131+40.88	LT	0'	61W	14'	TOP MOUNT	BSK	SHALLOW	715-516-615
128	EXIST.	133+90.62	RT	8'/4"	242W/51W	40'/22"	TEARDROP	EXIST.	EXIST.	715-11-216 (2X)
129	EXIST.	132+17.29	LT	8'/4"	242W/51W	40'/22"	TEARDROP	EXIST.	EXIST.	715-11-216 (2X)
130	B-11	134+75.90	RT	0'	61W	14'	TOP MOUNT	BSK	DRILL SHAFT	715-516-615
131	B-11	132+43.60	LT	0'	61W	14'	TOP MOUNT	BSK	SHALLOW	715-516-615
132	B-11	136+53.32	RT	0'	61W	14'	TOP MOUNT	BSK	SHALLOW	715-516-615
133	B-11	134+76.07	LT	0'	61W	14'	TOP MOUNT	BSK	SHALLOW	715-516-615
134	EXIST.	137+30.24	RT	8'/4"	242W/51W	40'/22"	TEARDROP	EXIST.	EXIST.	715-11-216 (2X)
135	EXIST.	135+68.58	LT	8'/4"	242W/51W	40'/22"	TEARDROP	EXIST.	EXIST.	715-11-216 (2X)
136	B-11	138+29.81	RT	0'	61W	14'	TOP MOUNT	BSK	DRILL SHAFT	715-516-615
137	B-11	136+54.40	LT	0'	61W	14'	TOP MOUNT	BSK	SHALLOW	715-516-615
138	EXIST.	140+55.18	RT	8'/4"	242W/51W	40'/22"	TEARDROP	EXIST.	EXIST.	715-11-216 (2X)
139	B-11	138+23.45	LT	0'	61W	14'	TOP MOUNT	BSK	SHALLOW	715-516-615
140	B-11	141+21.96	RT	0'	61W	14'	TOP MOUNT	66.2'	SHALLOW	715-516-615
141	EXIST.	139+11.31	LT	8'/4"	242W/51W	40'/22"	TEARDROP	EXIST.	EXIST.	715-11-216 (2X)
142	B-11	141+54.62	RT	0'	61W	14'	TOP MOUNT	BSK	DRILL SHAFT	715-516-615
143	EXIST.	140+61.40	LT	0'	61W	14'	TOP MOUNT	EXIST.	EXIST.	715-11-213

BSK: BACK OF SIDEWALK

POLE NO.	CIRCUIT	STATION	SIDE	DIST. OR ARM	LUMINAIRE VARIAGE	MOUNTING HEIGHT	MOUNTING CONFIG.	POLE SETBACK	FOUNDATION TYPE	PAY ITEM
145	B-11	141+20.29	LT	0'	61W	14'	TOP MOUNT	BSK	SHALLOW	715-516-615
147	B-11	141+44.30	LT	0'	61W	14'	TOP MOUNT	BSK	SHALLOW	715-516-615
148	EXIST.	110+34.12	RT	8'/4"	242W/51W	40'/22"	TEARDROP	207.6'	DRILL SHAFT	715-512-340
149	EXIST.	110+36.04	RT	0'	61W	14'	TOP MOUNT	EXIST.	EXIST.	715-11-213
150	EXIST.	110+97.63	RT	0'	61W	14'	TOP MOUNT	EXIST.	EXIST.	715-11-213
151	EXIST.	116+91.50	RT	8'/4"	242W/51W	40'/22"	TEARDROP	324.8'	DRILL SHAFT	715-512-340
152	EXIST.	117+02.55	RT	0'	61W	14'	TOP MOUNT	EXIST.	EXIST.	715-11-213
153	EXIST.	117+08.32	RT	0'	61W	14'	TOP MOUNT	EXIST.	EXIST.	715-11-213
154	EXIST.	117+20.82	RT	0'	61W	14'	TOP MOUNT	EXIST.	EXIST.	715-11-213
155	EXIST.	117+84.82	RT	0'	61W	14'	TOP MOUNT	EXIST.	EXIST.	715-11-213

DATE		DESCRIPTION		REVISIONS		DATE		DESCRIPTION	
FABRIZIO M. SAIWID, P.E. PLANNING ENGINEER GAMMA FLEMING, INC. 800 NW 62ND AVE., SUITE 490 MIAMI, FLORIDA 33126									
SR 5		BROWARD		441562-152-01		20		STATE OF FLORIDA DEPARTMENT OF TRANSPORTATION ROAD NO. COUNTY FINANCIAL PROJECT ID	
LIGHTING DATA TABLE									
SHEET NO. L-5									

LEGEND

SYMBOL	DESCRIPTION	SYMBOL	DESCRIPTION
	DECORATIVE LIGHT POLE COMPLETE. LED TEARDROP DECORATIVE LUMINAIRE, 40" MOUNTING HEIGHT, DESIGNED FOR ROADWAY TYPE IV DISTRIBUTION. COLOR TEMPERATURE 4000K, WIRED FOR 240V OPERATION. THE LUMINAIRE USED AS A BASIS FOR DESIGN CONSISTS OF PHOTOMETRIC CURVE ESL2_NPL2_P605_40K_XX_TG_3 (24,664 LUMENS). PROVIDE 7 PIN PHOTOCONTROL RECEPTACLE WITH SHORTING CAP.		PROPOSED PULL BOX.
	PEDESTRIAN LED TEARDROP DECORATIVE LUMINAIRE, 27" MOUNTING HEIGHT, DESIGNED FOR ROADWAY TYPE IV DISTRIBUTION. COLOR TEMPERATURE 4000K, WIRED FOR 240V OPERATION. THE LUMINAIRE USED AS A BASIS FOR DESIGN CONSISTS OF PHOTOMETRIC CURVE ESL2_NPL2_P605_40K_XX_TG_3 (24,664 LUMENS). PROVIDE 7 PIN PHOTOCONTROL RECEPTACLE WITH SHORTING CAP.		2" SCHEDULE 40 HDPE CONDUIT, DIRECTIONAL BORED, EXISTING CONDUIT TO REMAIN.
	EXISTING DECORATIVE LIGHT POLE TO BE RETROFITTED. LED TEARDROP DECORATIVE LUMINAIRE, 40" MOUNTING HEIGHT, DESIGNED FOR ROADWAY TYPE IV DISTRIBUTION. COLOR TEMPERATURE 4000K, WIRED FOR 240V OPERATION. THE LUMINAIRE USED AS A BASIS FOR DESIGN CONSISTS OF PHOTOMETRIC CURVE ESL2_NPL2_P605_40K_XX_TG_3 (24,664 LUMENS). PROVIDE 7 PIN PHOTOCONTROL RECEPTACLE WITH SHORTING CAP.		PROPOSED LOAD CENTER.
	PEDESTRIAN LED TEARDROP DECORATIVE LUMINAIRE, 27" MOUNTING HEIGHT, DESIGNED FOR ROADWAY TYPE IV DISTRIBUTION. COLOR TEMPERATURE 4000K, WIRED FOR 240V OPERATION. THE LUMINAIRE USED AS A BASIS FOR DESIGN CONSISTS OF PHOTOMETRIC CURVE ESL2_NPL2_P605_40K_XX_TG_3 (24,664 LUMENS). PROVIDE 7 PIN PHOTOCONTROL RECEPTACLE WITH SHORTING CAP.		EXISTING LOAD CENTER TO REMAIN.
	EXISTING LIGHT POLE TO BE RETROFITTED. LED COBRAHEAD LUMINAIRE, DESIGNED FOR ROADWAY TYPE IV DISTRIBUTION. COLOR TEMPERATURE 4000K, WIRED FOR 240V OPERATION. THE LUMINAIRE USED AS A BASIS FOR DESIGN CONSISTS OF PHOTOMETRIC CURVE ATB2_80BLEDEID_XXXX_R4 (29,564 LUMENS).		
	DECORATIVE PEDESTRIAN LIGHT POLE COMPLETE. LED TOP MOUNTED DECORATIVE LUMINAIRE, 5000K, WIRED FOR 240V OPERATION. THE LUMINAIRE USED AS A BASIS FOR DESIGN CONSISTS OF PHOTOMETRIC CURVE GVD3_P30_50K_XXXX_GL3 (8,560 LUMENS). PROVIDE 7 PIN PHOTOCONTROL RECEPTACLE WITH SHORTING CAP.		
	EXISTING DECORATIVE PEDESTRIAN LIGHT POLE TO BE RETROFITTED. LED TOP MOUNTED DECORATIVE LUMINAIRE, 5000K, WIRED FOR 240V OPERATION. THE LUMINAIRE USED AS A BASIS FOR DESIGN CONSISTS OF PHOTOMETRIC CURVE GVD3_P30_50K_XXXX_GL3 (8,560 LUMENS). PROVIDE 7 PIN PHOTOCONTROL RECEPTACLE WITH SHORTING CAP.		
	EXISTING LIGHT POLE AND LUMINAIRE TO REMAIN.		
	EXISTING LIGHT POLE AND LUMINAIRE TO BE REMOVED.		

LIGHTING DESIGN CRITERIA

CONVENTIONAL ROADWAY	
ILLUMINATION LEVEL AVERAGE INITIAL	ILLUMINATION UNIFORM RATIOS (H.F.C.)
AVG: 1.5 STD. (H.F.C.)	AVG./MIN: 4:1 OR LESS MAX./MIN: 10:1 OR LESS
SIGNALIZED INTERSECTION	
AVG: 1.5 STD. - 1.0 MIN. (H.F.C.) AVG: 1.5 STD. - 1.0 MIN. (V.F.C.)	AVG./MIN: 4:1 OR LESS MAX./MIN: 10:1 OR LESS
WIND SPEED: 160 MPH	
VEILING LUMINANCE RATIO	
L _v (max)/L _{avg} : 0.31 OR LESS	
L _v (max)/L _{avg} : N/A	

REVISIONS		STATE OF FLORIDA		DEPARTMENT OF TRANSPORTATION		SHEET NO.	
DATE	DESCRIPTION	ROAD NO.	COUNTY	FINANCIAL PROJECT ID			
		SR 5	BROWARD	441582-152-01	L-6		
		FABRICIO M. SAVIO, P.E. GENERAL ENGINEER #7354 GANNON FLEMING, INC. 800 NW 62ND AVE., SUITE 400 MIAMI, FLORIDA 33126		21		LIGHTING LEGEND	

DocuSign Envelope ID: 8D0A0FF5-526D-4CEB-B161-5755376293ED

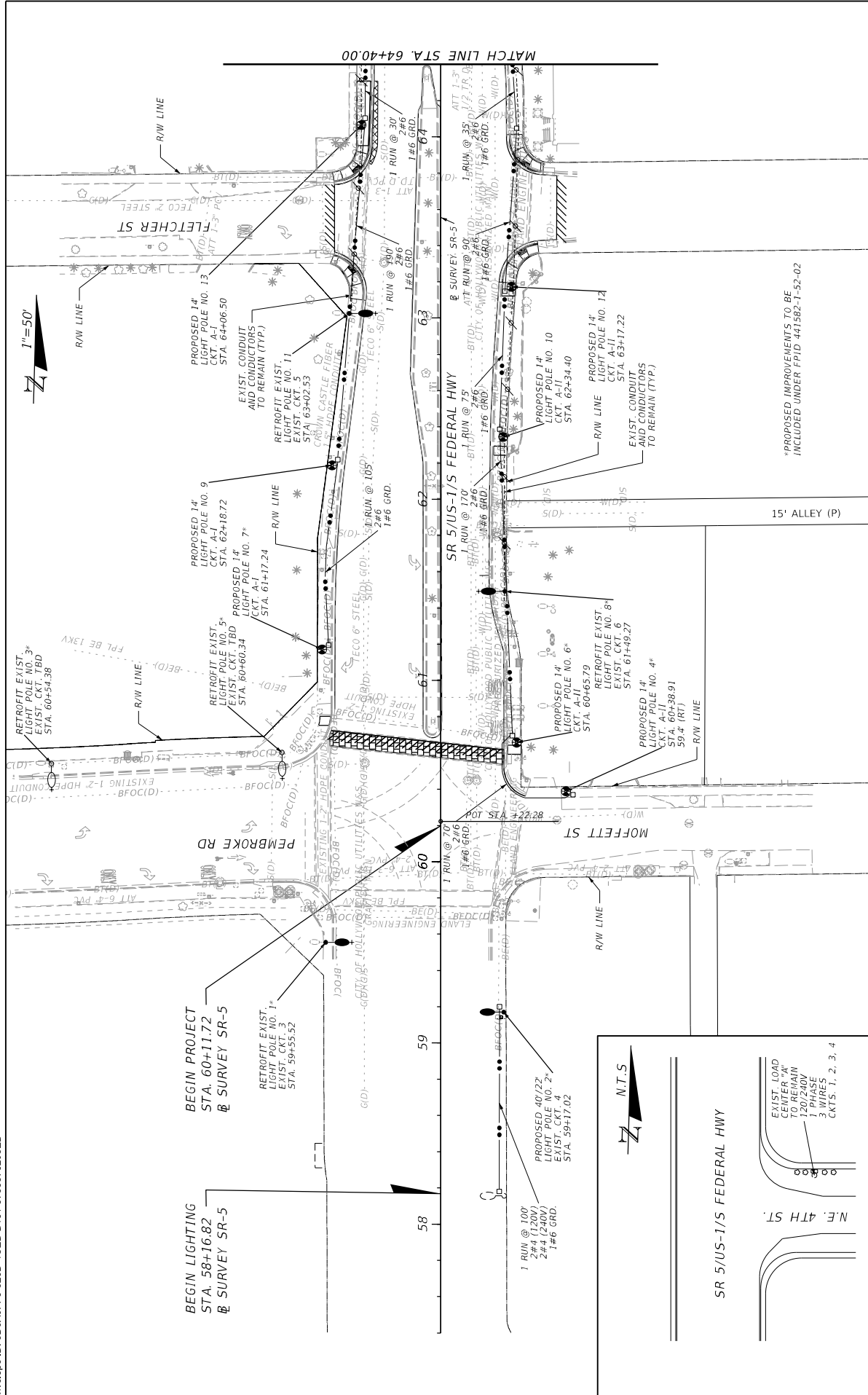

REVISIONS		DESCRIPTION	
DATE	DATE	DESCRIPTION	DESCRIPTION

STATE OF FLORIDA		DEPARTMENT OF TRANSPORTATION	
ROAD NO.	COUNTY	FINANCIAL PROJECT ID	
SR 5	BROWARD	441582-1-52-01	

FABRICO M. SAVIO, P.E.		P.E. LICENSE NUMBER 77354	
GANNETT FLEMING, INC.		800 NW 62ND AVE - SUITE 490	
MIAMI, FLORIDA 33126		22	

LIGHTING PLAN

SHEET NO. L-7

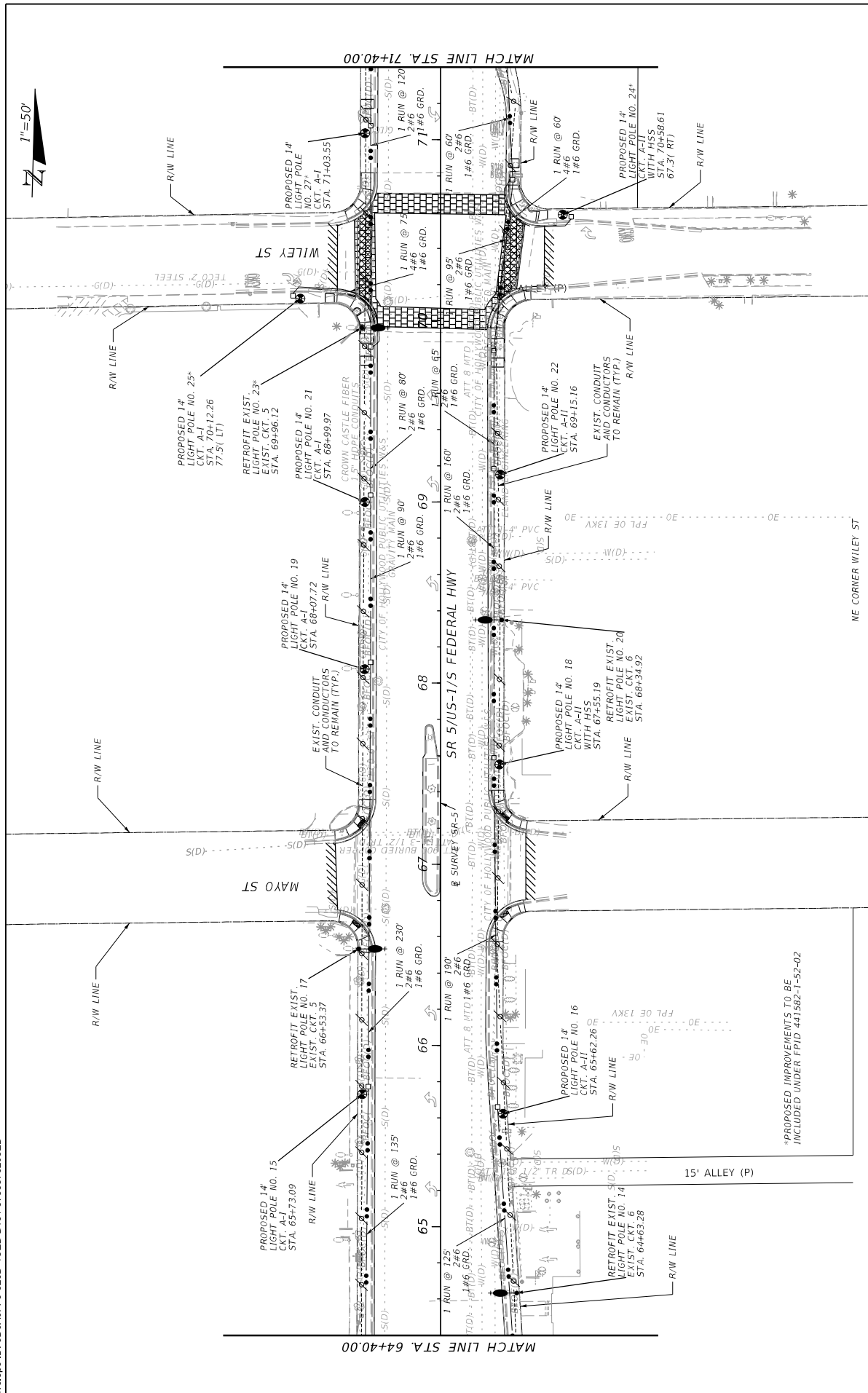

SHEET NO. L-8

LIGHTING PLAN

STATE OF FLORIDA	
DEPARTMENT OF TRANSPORTATION	
ROAD NO.	SR 5
COUNTY	BROWARD
FINANCIAL PROJECT ID	441582-1-52-01

FABRICIO M. SAVIO, P.E.
 P.E. LICENSE NUMBER 77354
 GANNETT FLEMING, INC.
 800 NW 62ND AVE - SUITE 490
 MIAMI, FLORIDA 33126

DATE	DESCRIPTION

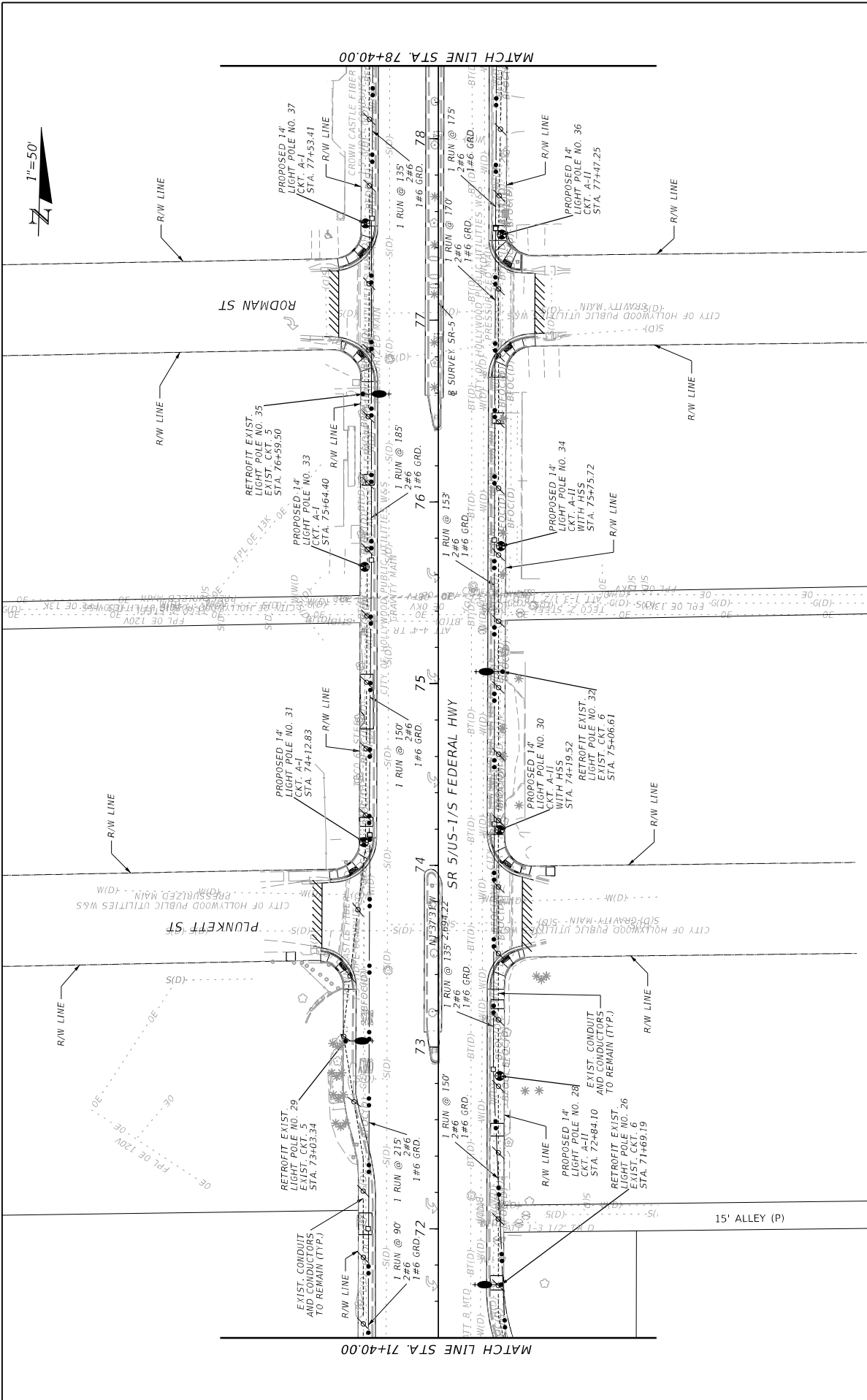

REVISIONS		DESCRIPTION	
DATE	DATE	DESCRIPTION	DESCRIPTION

STATE OF FLORIDA		DEPARTMENT OF TRANSPORTATION	
ROAD NO.	COUNTY	FINANCIAL PROJECT ID	
SR 5	BROWARD	44152-1-52-01	

FABRICO M. SAVIO, P.E.		24	
P.E. LICENSE NUMBER 77354			
GANNETT FLEMING, INC.			
800 NW 62ND AVE - SUITE 490			
MIAMI, FLORIDA 33126			

LIGHTING PLAN

SHEET NO. L-9

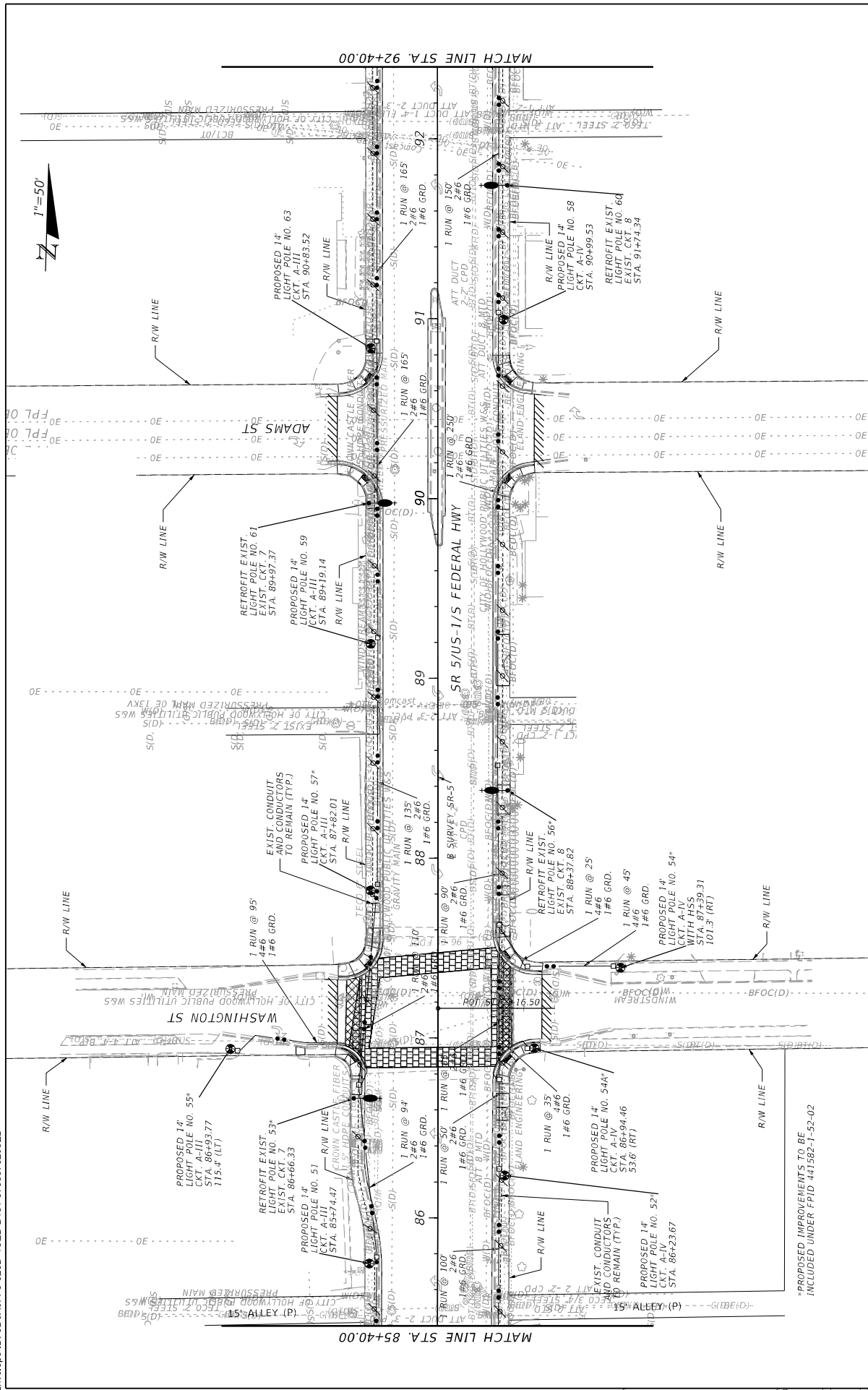

DATE	DESCRIPTION	REVISIONS

STATE OF FLORIDA		DEPARTMENT OF TRANSPORTATION	FINANCIAL PROJECT ID
COUNTY			
SR 5	BROWARD	441582-1-52-01	

FABRICO M. SAVIO, P.E. P.E. LICENSE NUMBER 77354 GANNETT FLEMING, INC. 800 NW 62ND AVE - SUITE 490 MIAMI, FLORIDA 33126		26
---	--	----

LIGHTING PLAN

SHEET NO.

L-11



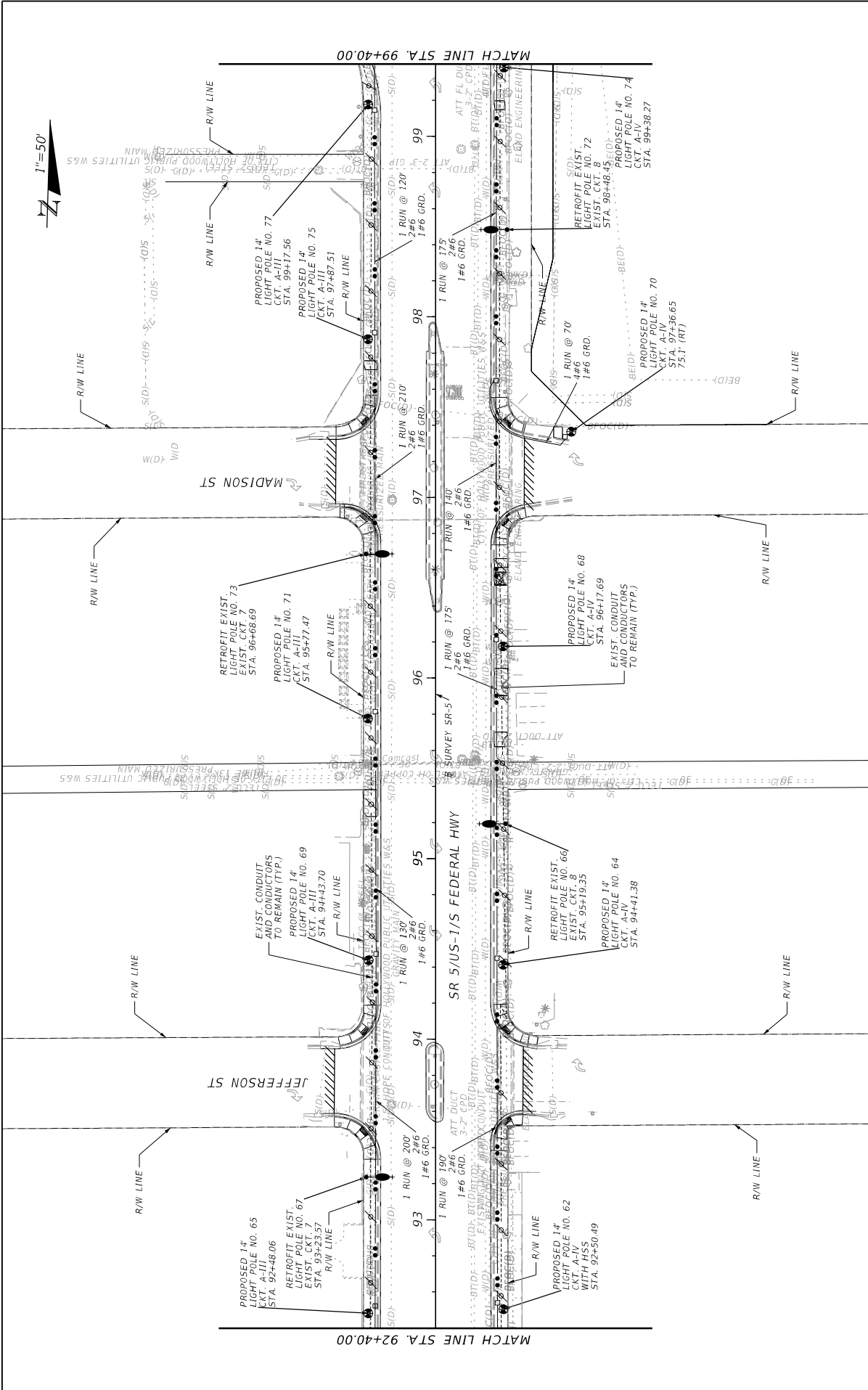

DATE	DESCRIPTION	REVISIONS	DATE	DESCRIPTION

STATE OF FLORIDA		DEPARTMENT OF TRANSPORTATION	
ROAD NO.	COUNTY	FINANCIAL PROJECT ID	
SR 5	BROWARD	441582-1-52-01	

FABRICIO M. SAVIO, P.E. P.E. LICENSE NUMBER 77354 GANNETT FLEMING, INC. 800 NW 62ND AVE - SUITE 490 MIAMI, FLORIDA 33126		27
--	--	----

LIGHTING PLAN

SHEET NO.

L-12

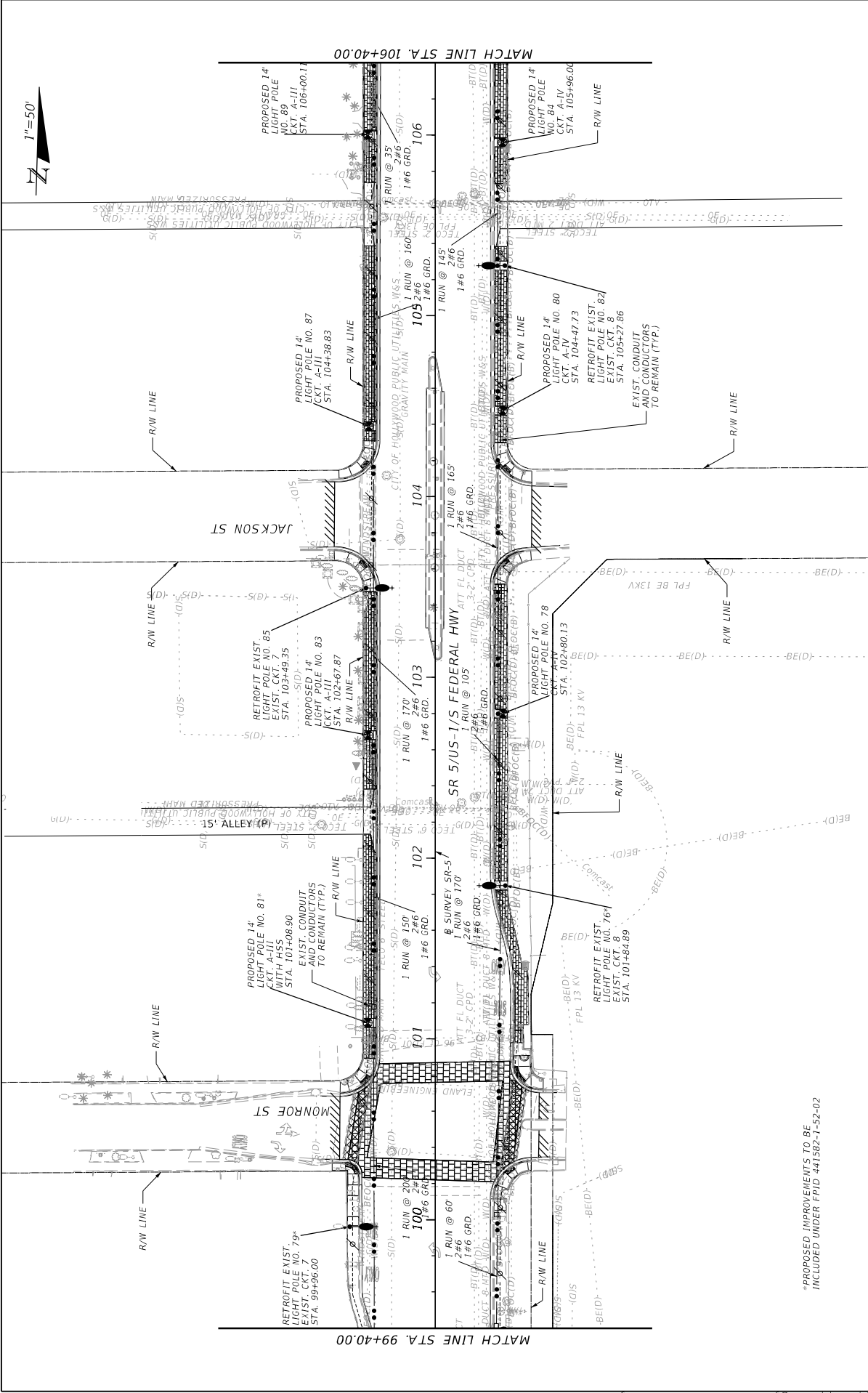

*PROPOSED IMPROVEMENTS TO BE INCLUDED UNDER FPD 441582-1-52-02

SHEET NO.
L-13

LIGHTING PLAN

STATE OF FLORIDA
DEPARTMENT OF TRANSPORTATION

ROAD NO.
SR 5

COUNTY
BROWARD

FINANCIAL PROJECT ID
441582-1-52-01

DATE

DESCRIPTION

REVISIONS

DATE

DESCRIPTION

DATE	DESCRIPTION

FABRICO M. SAVIO, P.E.
P.E. LICENSE NUMBER 77354
GANNETT FLEMING, INC.
800 NW 62ND AVE - SUITE 490
MIAMI, FLORIDA 33126 28

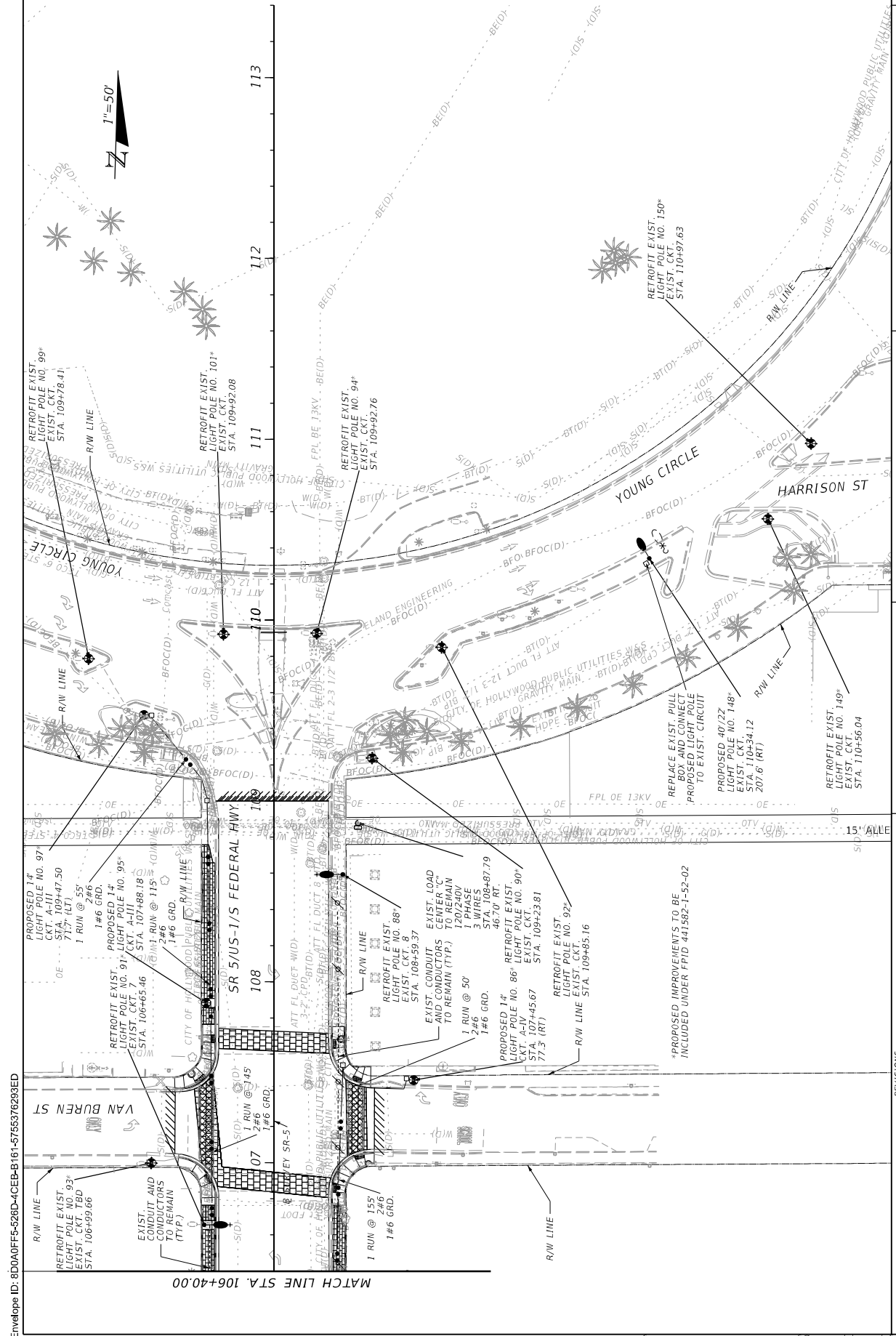

DocuSign Envelope ID: 8D0A0FF5-526D-4CEB-B161-5755376293ED

8/5/2021 4:09:13 PM C:\pwworking\king\pml\1\pml\1\pml\1\121308\PLANT01.dgn

MATCH LINE STA. 106+40.00

15' ALLEY

SR 5/US-1/S FEDERAL HWY 108

YOUNG CIRCLE

HARRISON ST

VAN BUREN ST

110 111 112 113

1"=50'

RETROFIT EXIST. LIGHT POLE NO. 99* STA. 109+78.41

RETROFIT EXIST. LIGHT POLE NO. 101* STA. 109+92.08

RETROFIT EXIST. LIGHT POLE NO. 94* STA. 109+92.76

RETROFIT EXIST. LIGHT POLE NO. 150* STA. 110+97.63

REPLACE EXIST. PULL BOX AND CONNECT TO EXIST. CIRCUIT

PROPOSED 40/22 LIGHT POLE NO. 148* STA. 109+34.12

REPLACE EXIST. LIGHT POLE NO. 149* STA. 110+56.04

PROPOSED 14\"/>

PROPOSED 14\"/>

PROPOSED 14\"/>

PROPOSED 14\"/>

PROPOSED 14\"/>

PROPOSED 14\"/>

PROPOSED 14\"/>

PROPOSED 14\"/>

PROPOSED 14\"/>

PROPOSED 14\"/>

PROPOSED 14\"/>

PROPOSED 14\"/>

PROPOSED 14\"/>

PROPOSED 14\"/>

PROPOSED 14\"/>

PROPOSED 14\"/>

PROPOSED 14\"/>

PROPOSED 14\"/>

PROPOSED 14\"/>

PROPOSED 14\"/>

PROPOSED 14\"/>

PROPOSED 14\"/>

PROPOSED 14\"/>

PROPOSED 14\"/>

PROPOSED 14\"/>

PROPOSED 14\"/>

PROPOSED 14\"/>

PROPOSED 14\"/>

PROPOSED 14\"/>

PROPOSED 14\"/>

PROPOSED 14\"/>

DATE	DESCRIPTION	REVISIONS

FABRICIO M. SAVIO, P.E.
P.E. LICENSE NUMBER 77354
GANNETT FLEMING, INC.
800 NW 62ND AVE - SUITE 490
MIAMI, FLORIDA 33126

SR 5
COUNTY BROWARD
FINANCIAL PROJECT ID 441582-1-52-01

DEPARTMENT OF TRANSPORTATION
STATE OF FLORIDA

LIGHTING PLAN

SHEET NO. L-14

DocuSign Envelope ID: 8D0A0FF5-526D-4CEB-B161-5755376293ED

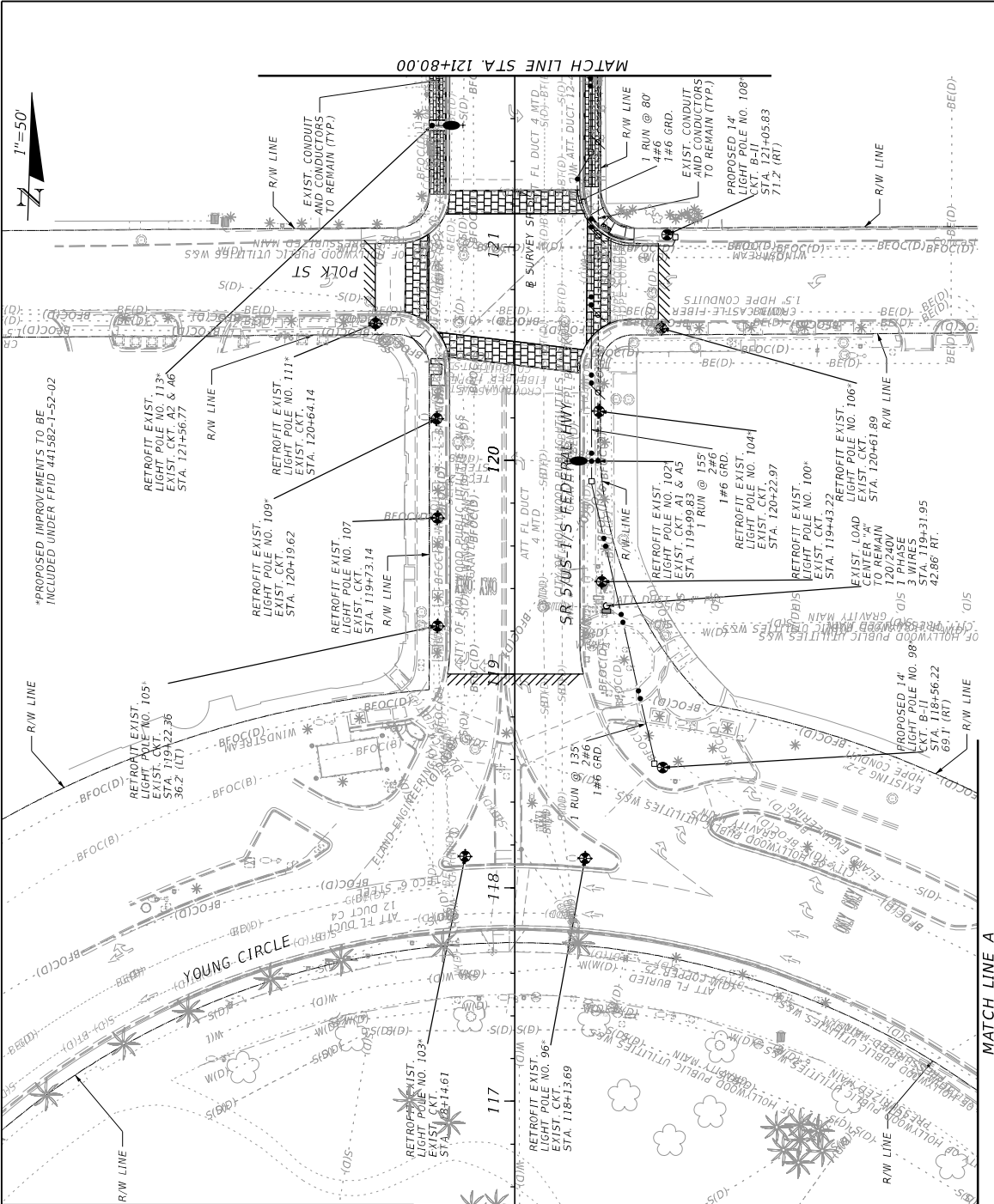
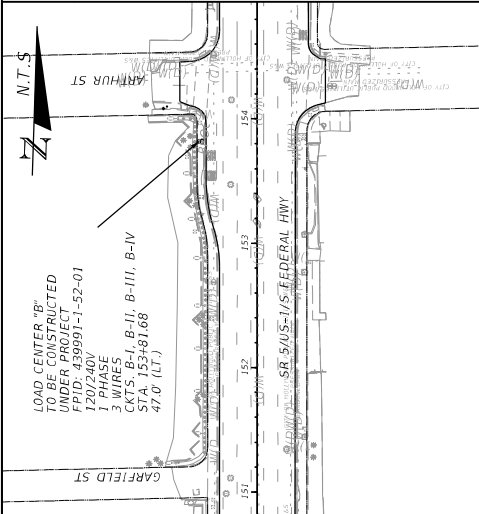

*PROPOSED IMPROVEMENTS TO BE INCLUDED UNDER FPID 441582-1-52-02

LOAD CENTER "B" TO BE CONSTRUCTED UNDER PROJECT
 FPID: 439991-1-52-01
 1207240V
 3 WIRES
 CKTS. B-I, B-II, B-III, B-IV
 STA. 153+81.68
 47'0" (LT.)

SHEET NO. L-15

LIGHTING PLAN

STATE OF FLORIDA DEPARTMENT OF TRANSPORTATION	
ROAD NO. SR 5	COUNTY BROWARD
FINANCIAL PROJECT ID 441582-1-52-01	

FABRICIO M. SAVIO, P.E.
 P.E. LICENSE NUMBER 77354
 GANNETT FLEMING, INC.
 800 NW 62ND AVE - SUITE 490
 MIAMI, FLORIDA 33126

REVISIONS	
DATE	DESCRIPTION

MATCH LINE A

MATCH LINE STA. 121+80.00

DocuSign Envelope ID: 8D0A0FF5-526D-4CEB-B161-5755376293ED

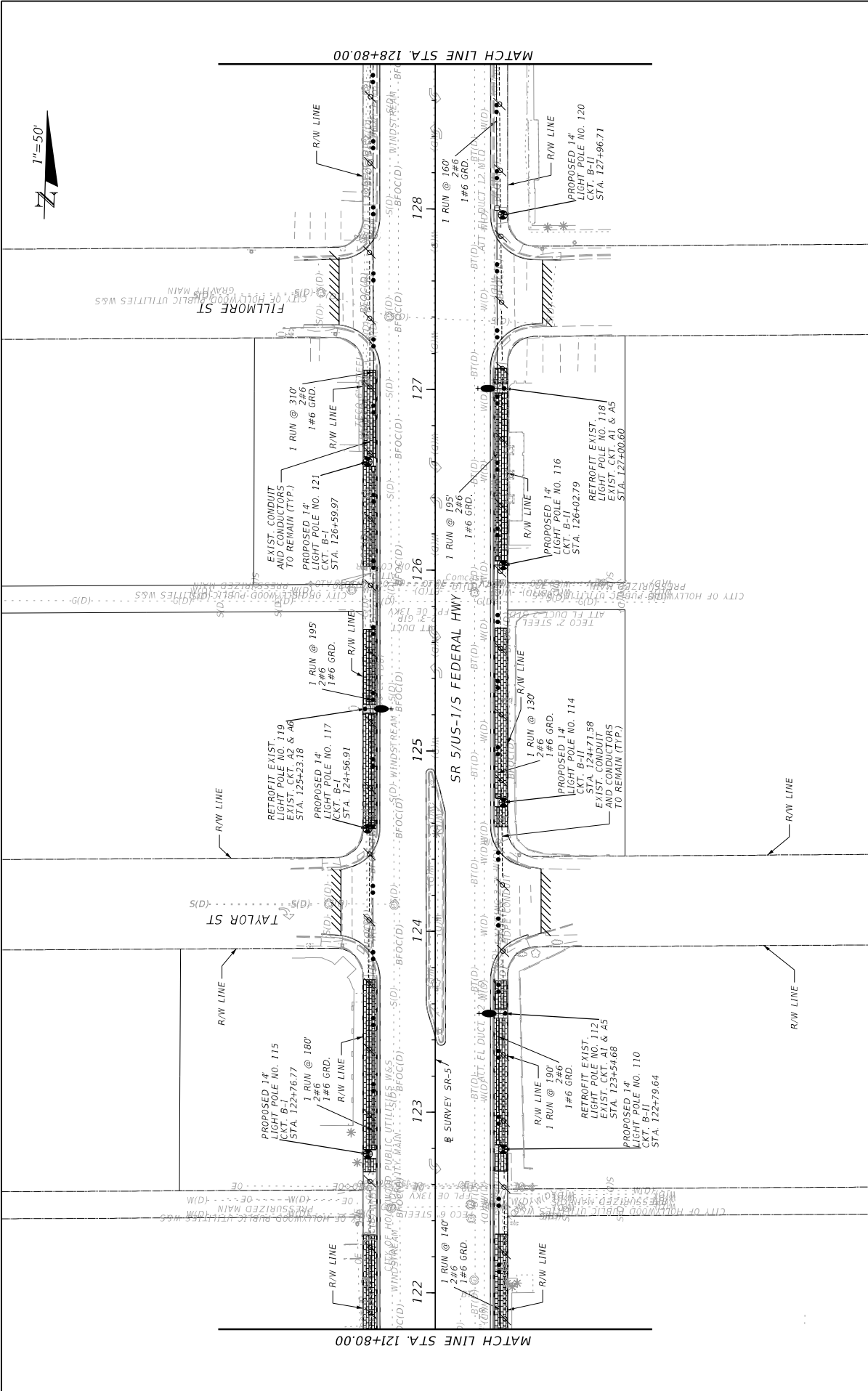

REVISIONS		DESCRIPTION
DATE	DESCRIPTION	

STATE OF FLORIDA		DEPARTMENT OF TRANSPORTATION	FINANCIAL PROJECT ID
COUNTY			
ROAD NO.	SR 5		
PROJECT NO.		441582-1-52-01	
DESIGNER		FABRICIO M. SAVIO, P.E.	
P.E. LICENSE NUMBER		77354	
FIRM		GANNETT FLEMING, INC.	
ADDRESS		800 NW 62ND AVE - SUITE 490	
CITY		MIAMI, FLORIDA 33126	31

LIGHTING PLAN	
SHEET NO.	L-16

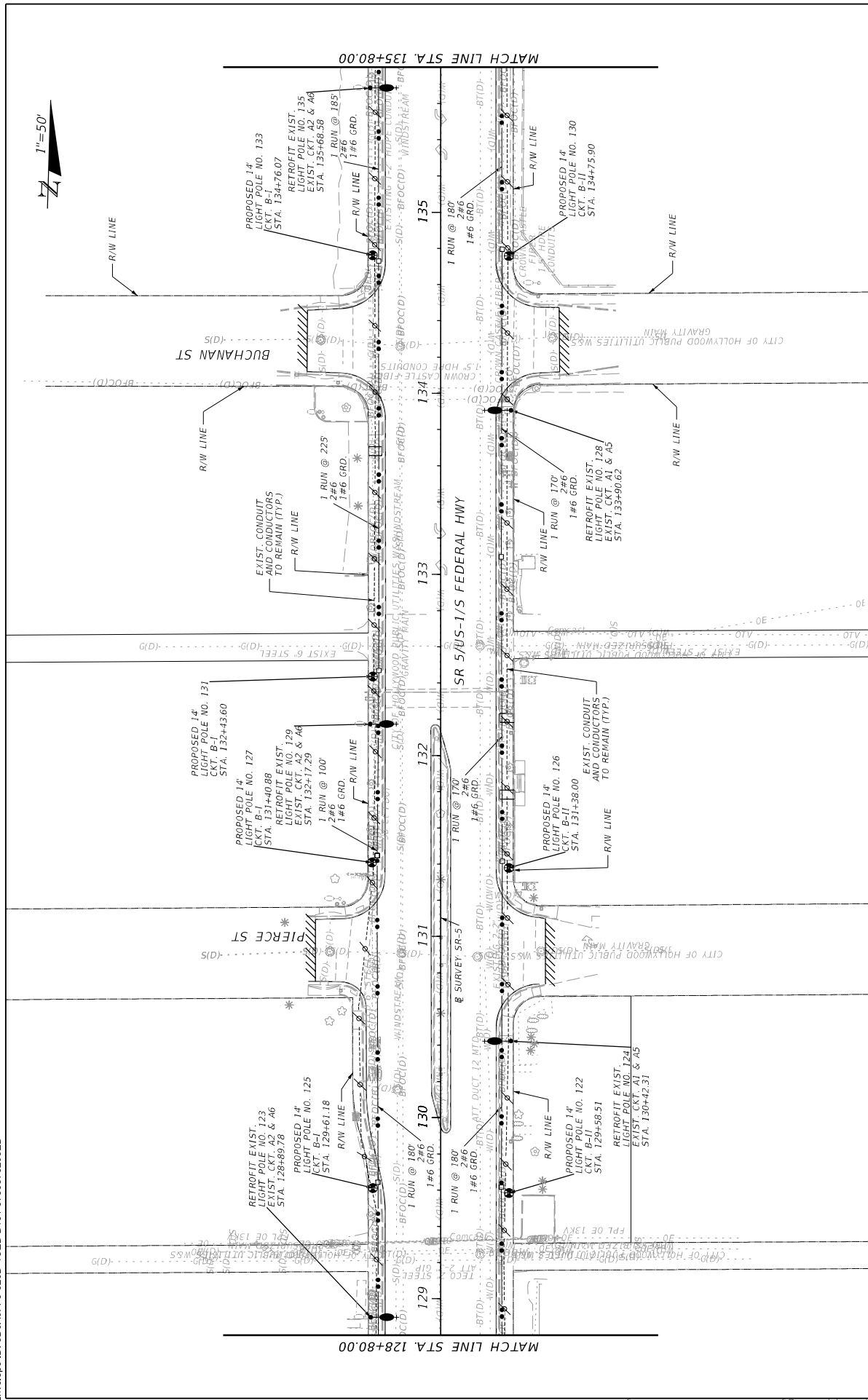

REVISIONS		DESCRIPTION
DATE	DESCRIPTION	

STATE OF FLORIDA		DEPARTMENT OF TRANSPORTATION ROAD NO. SR 5 COUNTY BROWARD FINANCIAL PROJECT ID 441582-1-52-01
FABRICIO M. SAVIO, P.E. P.E. LICENSE NUMBER 77354 GANNETT FLEMING, INC. 800 NW 62ND AVE - SUITE 490 MIAMI, FLORIDA 33126		
	32	

LIGHTING PLAN		SHEET NO. L-17
----------------------	--	----------------

DocuSign Envelope ID: 8D0A0FF5-526D-4CEB-B161-5755376293ED

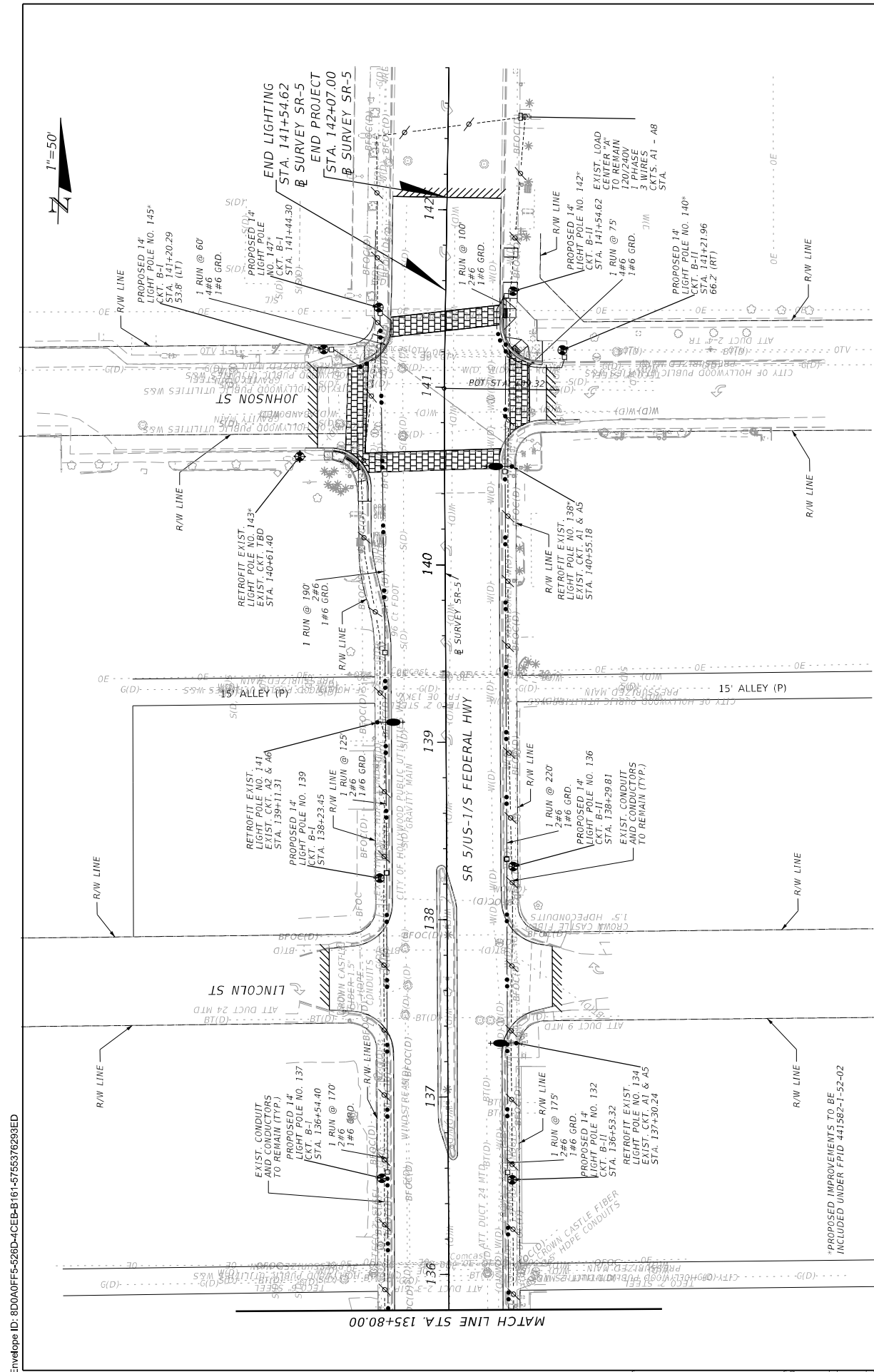

DocuSign Envelope ID: 8D0A0FF5-526D-4CEB-B161-5755376293ED

8/15/2021 4:09:15 PM C:\pwworking\kingd\pwworking\project\1231038\PLANT01.dgn

DATE	DESCRIPTION	REVISIONS
<p>*PROPOSED IMPROVEMENTS TO BE INCLUDED UNDER FPID 441582-1-52-02</p>		
<p>FABRICIO M. SAVIO, P.E. P.E. LICENSE NUMBER 77354 GANNETT FLEMING, INC. 800 NW 62ND AVE - SUITE 490 MIAMI, FLORIDA 33126</p>		
SR 5	BROWARD	441582-1-52-01
DEPARTMENT OF TRANSPORTATION FINANCIAL PROJECT ID		
<p>STATE OF FLORIDA</p>		
<h2 style="text-align: center;">LIGHTING PLAN</h2>		
SHEET NO.		L-18

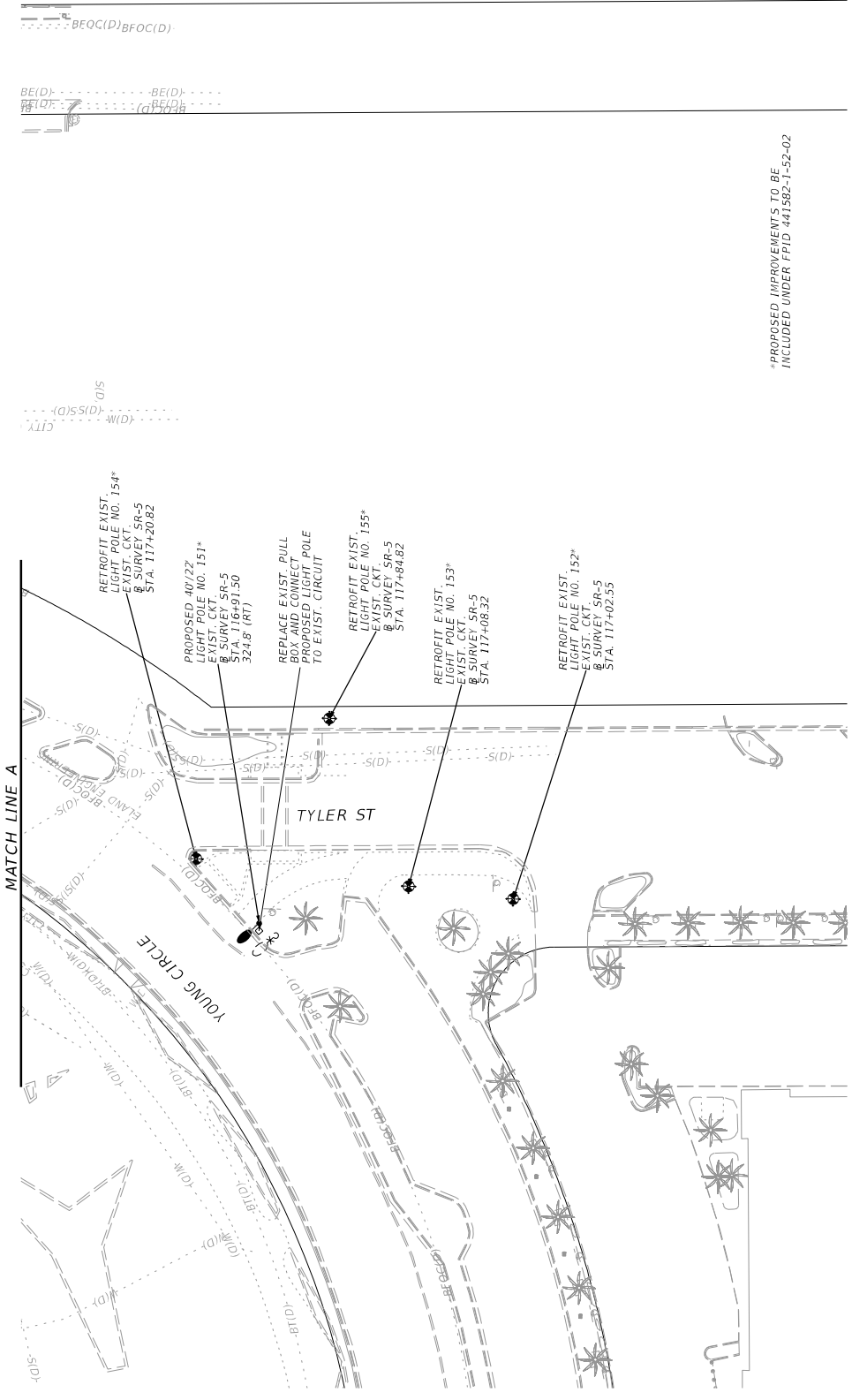

*PROPOSED IMPROVEMENTS TO BE INCLUDED UNDER FPID 441582-1-52-02

STATE OF FLORIDA DEPARTMENT OF TRANSPORTATION		ROAD NO. SR 5	COUNTY BROWARD	FINANCIAL PROJECT ID 441582-1-52-01	SHEET NO. L-19
LIGHTING PLAN					
FABRICO M. SAVIO, P.E. P.E. LICENSE NUMBER 77354 GANNETT FLEMING, INC. 800 NW 62ND AVE - SUITE 490 MIAMI, FLORIDA 33126		SR 5		441582-1-52-01	34
DATE	DESCRIPTION	DATE	DESCRIPTION		

**LIGHTING POLE DETAIL
3-WIRES SYSTEM**

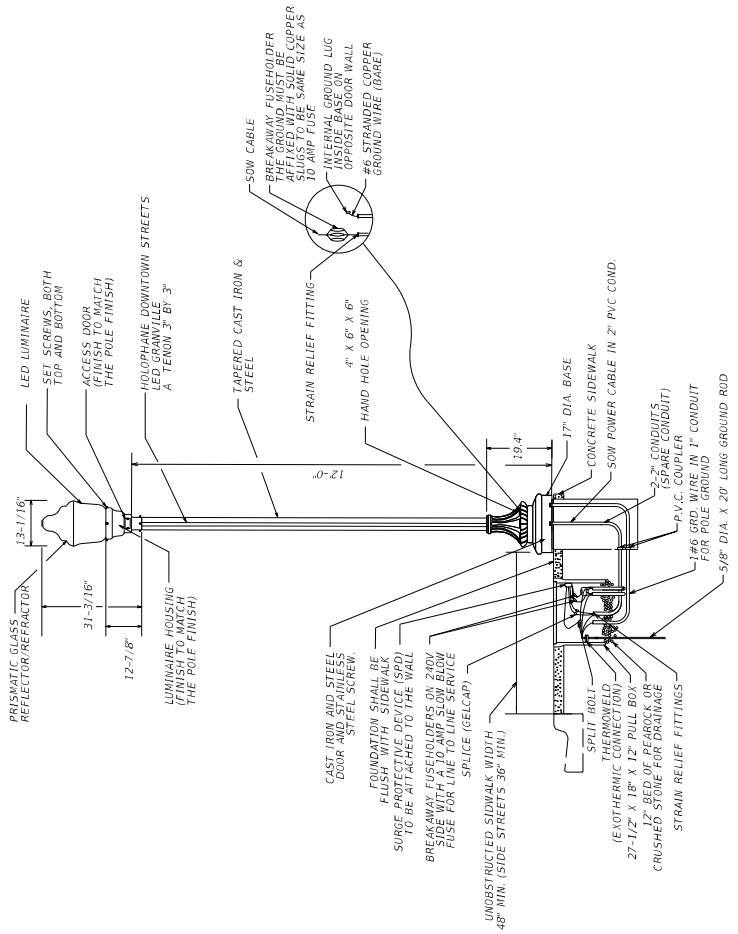

NEW TOP MOUNTED POLE DETAIL
MTS
BID ITEM 715-516-615

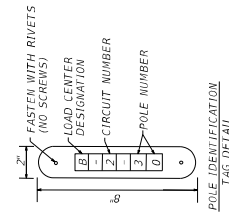

GENERAL DESCRIPTION

LUMINAIRE

TRADITIONAL ACORN-SHAPED LUMINAIRE SHALL BE LED FOR NEW 12 FOOT POLES, TOP MOUNTED, GRANVILLE CLASSIC UTILITY LED3, MODERN STYLE SWING OPEN DESIGN, BLACK COLOR, MATCHING POLE. IT SHALL BE UL OR CSA LISTED AND L199 COMPLIANT.

OPTICAL SYSTEM:

THE OPTICAL SYSTEM SHALL BE IP66 RATED AND CONSIST OF A PRECISELY MOLDED THERMAL RESISTANT BOROSILICATE GLASS REFRACTOR AND TOP REFLECTOR MOUNTED WITHIN THE DECORATIVE GLASS OPTIC. THE TOP REFLECTOR SHALL REDIRECT OVER 90% OF THE UPWARD LIGHT INTO THE CONTROLLING REFRACTOR WHILE ALLOWING A SOFT UP-LIGHT EFFECT TO BE SEEN THROUGH THE REFRACTOR. THE REFRACTOR SHALL BE PRECISELY MOLDED PRISMS TO MAXIMIZE THE POLE SPACINGS WHILE MAINTAINING UNIFORM ILLUMINANCE. REFRACTORS SHALL MEET IES TYPE III DISTRIBUTION.

ELECTRICAL ASSEMBLY:

THE ELECTRICAL COMPONENTS SHALL BE MOUNTED ON AN ALUMINUM PLATE THAT IS REMOVABLE WITH MINIMUM USE OF TOOLS. A MATCHING FIVE CONDUCTOR PLUG CONNECTS TO THE RECEPTACLE IN THE LUMINAIRE HOUSING TO COMPLETE THE WIRING. THE ELECTRICAL MODULE IS PROVIDED WITH AN EET-NEHA TWIST-LOCK PHOTOCELL RECEPTACLE FOR PHOTOELECTRIC OPERATION.

CONTROL OPTION:

THE CONTROL OPTION SHALL BE NEMA TWISTLOCK DIMMING PHOTOCONTROL 7 PIN RECEPTACLE WITH SHORTING CAP.

DRIVER:

FACTORY PROGRAMMABLE ELECTRONIC DRIVER WITH 0-10V DIMMING CONTROL LEADS.

FINISH/MATERIAL:

THE LUMINAIRE IS FINISHED WITH POLYESTER POWER COAT PAINT. LUMINAIRE HOUSING SHALL BE HEAVY GRADE A360 CAST ALUMINUM (ALUMINUM WITH LESS THAN 1% COPPER).

POLE:

- A) POLE SHAFT SHALL BE ROUND TAPERED WITH A DEEP FLUTED STEEL PATTERN WITH AN STEEL TENON AT THE TOP TERMINATING 3" DIA X 3" LONG AND A STEEL BOTTOM CAP. THE POST SHALL BE 11'-8" IN HEIGHT WITH A 17" DIAMETER BASE. THE SHAFT SHALL TAPER FROM A 7" DIAMETER AT THE TOP OF THE BASE TO 4.5" DIAMETER AT THE TOP MOUNTING. THE POST TOP SHALL INCLUDE A TRANSITIONAL DONUT BETWEEN THE FLUTED SHAFT AND THE TENON.
- B) POLE BASE SHALL BE A 17" DIA. ROUND WITH A DEEP FLUTED PATTERN. ASTM A46, CLASS 30, CAST IRON AND WITH A 4" X 4" X 1/4" POLE OPENING. ALL FINISHED HARDWARE SHALL BE THE HIGHER RESISTANT STAINLESS STEEL. ANCHOR BOLTS TO BE COMPLETELY HOT DIP GALVANIZED. PARTIALLY GALVANIZED BOLTS ARE NOT ACCEPTABLE.
- C) POLE DESIGN AND COLOR SHALL MATCH EXISTING TOP MOUNTED LIGHT POLE ALONG PROJECT.

SHOP DRAWINGS

PROVIDE SIGNED AND SEALED STRUCTURAL PLANS AND CALCULATIONS FOR THE ENTIRE DECORATIVE LIGHTING SYSTEM, INCLUDING THE CONNECTIONS DESIGN (LUMINAIRE-TO-ARM, ARM-TO-UPRIGHT, AND UPRIGHT-TO-FOUNDATION CONNECTIONS). PROVIDE PLANS AND CALCULATIONS SIGNED AND SEALED BY A FLORIDA-LICENSED PROFESSIONAL ENGINEER WHICH DEMONSTRATE THAT THE DECORATIVE LIGHT FIXTURES HAVE BEEN DESIGNED IN ACCORDANCE WITH THE LATEST VERSION OF AASHTO LRFDLTS AS MODIFIED BY THE PROVISIONS OF THE FDOT STRUCTURES MANUAL VOLUME 3.

DATE	DESCRIPTION	REVISIONS	DATE	DESCRIPTION

STATE OF FLORIDA		DEPARTMENT OF TRANSPORTATION	
ROAD NO.	COUNTY	FINANCIAL PROJECT ID	
SR 5	BROWARD	441562-1-52-01	

FABRIZIO M. SAVIO, P.E.	35
CHESTER E. GARDNER, P.E.	
GANNON FLEMING, INC.	
800 NW 62ND AVE. SUITE 190	
MIAMI, FLORIDA 33126	

LIGHT POLE DETAIL	
SHEET NO.	L-20

LUMINAIRE:

THE LUMINAIRES SHALL BE HOLOPHANE ESPLANADE UTILITY TEARDROP GLASS LED2 AND ESPLANADE PEDESTRIAN TEARDROP ASSYMETRIC LED. COLOR SHALL BE BLACK MATCHING POLE.

OPTICAL SYSTEM:

OPTICAL SYSTEM SHALL MEET IES TYPE III/SHORT CUTOFF DISTRIBUTION. A THERMAL RESISTANT BOROSILICATE GLASS REFRACTOR AND AN ANODIZED BRIGHTENED REFLECTOR SHALL BE USED WITH A VERTICAL LAMP ORIENTATION TO ACHIEVE THE SPECIFIED LIGHT DISTRIBUTION. THE ELECTRICAL/REFLECTOR ASSEMBLY SHALL HINGE DOWN TO PROVIDE ACCESS TO THE ELECTRICAL MODULE. THIS ASSEMBLY SHALL BE SECURED TO THE HOUSING BY A STAINLESS STEEL PIN AND WASHER. THE ELECTRICAL/REFLECTOR ASSEMBLY SHALL BE SECURED BY A GASKETED HINGED CAST ALUMINUM OR APPROVED EQUAL. LAMP SHALL BE PROVIDED WITH MOGUL BASE SOCKET. MOGUL BASE TO HAVE DATE CODE MARKINGS ON BASE. LAMP SHALL HAVE A NICKEL PLATED BRASS BASE.

WIRING CHAMBER AND ELECTRICAL/REFLECTOR ASSEMBLY:

THE WIRING CHAMBER HAS EITHER A 1/50 INCH NPT WITH A STAINLESS STEEL SET SCREW OR A WELDED STEM. A THREE STATION TERMINAL BLOCK WHICH WILL ACCEPT #14 THRU #2 WIRE SIZES WITH A QUICK DISCONNECT HARNESS WITH REMOVABLE ELECTRICAL MODULE. THE ELECTRICAL/REFLECTOR ASSEMBLY SHALL HINGE DOWN TO PROVIDE ACCESS TO THE ELECTRICAL MODULE. THE ELECTRICAL/REFLECTOR ASSEMBLY SHALL BE SECURED TO THE HOUSING BY A STAINLESS STEEL PIN AND WASHER. THE ELECTRICAL/REFLECTOR ASSEMBLY SHALL BE SECURED BY A GASKETED HINGED CAST ALUMINUM OR APPROVED EQUAL. LAMP SHALL BE PROVIDED WITH MOGUL BASE SOCKET. MOGUL BASE TO HAVE DATE CODE MARKINGS ON BASE. LAMP SHALL HAVE A NICKEL PLATED BRASS BASE.

REFRACTOR/DOOR ASSEMBLY:

THE CAST ALUMINUM DOOR SUPPORTS A TEARDROP THERMAL RESISTANT BOROSILICATE GLASS REFRACTOR THAT CONTROLS THE LIGHT TO PROVIDE AN ISOMETRIC DISTRIBUTION FROM THE REFRACTOR. THE HINGES FROM THE ELECTRIC/REFLECTOR ASSEMBLY AND IS LATCHED BY A TAMPER-RESISTANT, COLOR MATCHED BRACKET AND WITH NUT ASSEMBLY.

DRIVE:

LED PROGRAMMABLE DIMMABLE DRIVER LOCATED IN THE UPPER ELECTRICAL HOUSING.

FINISH/MATERIAL:

THE LUMINAIRE IS FINISHED WITH POLYESTER POWDER PAINT. ALL CASTINGS UTILIZE LOW COPPER ALUMINUM AND ALL EXPOSED HARDWARE ARE STAINLESS STEEL.

POLE:

POLE SHALL BE HOLOPHANE CONCRETE OR APPROVED EQUAL AND SIMILAR. A 12" DIAMETER HOLOPHANE CONCRETE OR APPROVED EQUAL SHALL BE USED FOR THE POLE. THE POLE SHALL BE GALVANIZED STEEL. ANCHOR BOLTS SHALL BE HOT-DIP GALVANIZED STEEL. THE SHAFT SHALL BE FLUTED GALVANIZED STEEL. ANCHOR BOLTS SHALL BE HOT-DIP GALVANIZED STEEL.

MATERIALS:

THE BASE MATERIAL AND DECORATIONS SHALL BE GALVANIZED STEEL FORMED TRUE TO PATTERN WITH HOT-DIP GALVANIZED STEEL. THE SHAFT SHALL BE FLUTED GALVANIZED STEEL. ANCHOR BOLTS SHALL BE HOT-DIP GALVANIZED STEEL.

DIMENSIONS:

THE POLE SHALL BE 34 FT. IN HEIGHT WITH A 22" DIAMETER BY 35 1/4" TALL BASE. SHAFT SHALL BE 1/2" DIAMETER AT THE ANCHOR PLATE AND TAPER AT 0.14 INCH/FOOT. UPPER LUMINAIRE ARM SHALL BE 1/2" DIAMETER BY 4 FT. SPAN. LOWER LUMINAIRE ARM SHALL BE 1/2" DIAMETER BY 4 FT. SPAN. ANCHOR PLATE SHALL BE 16 1/2" SQUARE BY 1 1/2" THICK.

ARM:

THE ROADWAY ARMS SHALL BE ALL ALUMINUM, ONE-PIECE CONSTRUCTION. THE ARMS SHALL CONSIST OF A DECORATIVE CLAM SHELL POST MOUNTING PIECE, A BENT TUBE ARM WELDED TO A CROSSARM TERMINATE WITH A STRAIGHT HORIZONTAL SECTION OF PIPE. THE ARM SHALL BE PER ANSI/AWS D12.90. ALL WELDERS SHALL BE CERTIFIED PER ANSI/AWS D12.90 SECTION 5.

MATERIALS:

THE POST MOUNTING PIECE SHALL BE HEAVY WALL, CAST ALUMINUM PRODUCED FROM CERTIFIED ASTM 356-T6 ALUMINUM, ASTM B209-95. THE BENT ARM, SCROLL PIECES AND POST CLAMP SHALL BE HEAVY WALL, CAST ALUMINUM, ASTM B209-95. THE BENT ARM, SCROLL PIECES AND POST CLAMP SHALL BE HEAVY WALL, CAST ALUMINUM, ASTM B209-95. THE BENT ARM, SCROLL PIECES AND POST CLAMP SHALL BE HEAVY WALL, CAST ALUMINUM, ASTM B209-95. THE BENT ARM, SCROLL PIECES AND POST CLAMP SHALL BE HEAVY WALL, CAST ALUMINUM, ASTM B209-95.

INSTALLATION:

THE ARMS MOUNTING BRACKET WILL BOLT TO THE POST TOP MOUNTING BRACKET AND BE CONCEALED BY A DECORATIVE CLAM SHELL. THE DECORATIVE CLAM SHELL POST MOUNTING PIECE SHALL FASTEN AROUND THE TWO MOUNTING PLATES. THE SCROLL SHALL CLAMP TO THE POST.

FINISH:

THE ASSEMBLY SHALL HAVE A STANDARD HOLOPHANE BLACK FINISH.

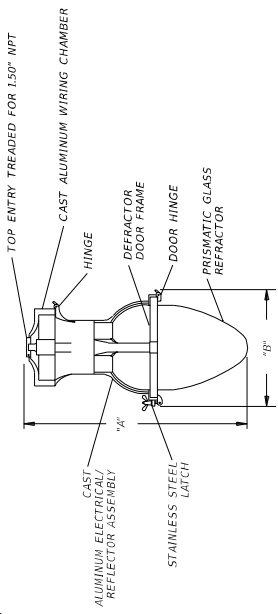
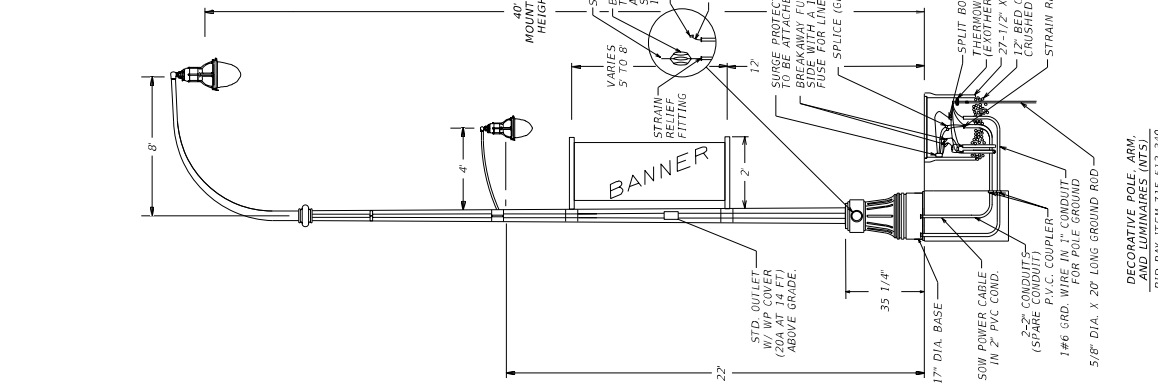

LUMINAIRE TYPE	DIM. "A"	DIM. "B"
ROADWAY TEARDROP	34 3/8"	16 5/8"
PEDESTRIAN TEARDROP	25 3/8"	14 1/2"

TEARDROP LUMINAIRE DETAIL

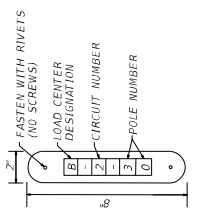

POLE IDENTIFICATION TAG DETAIL

SHOP DRAWINGS
 PROVIDE SIGNED AND SEALED STRUCTURAL PLANS AND CALCULATIONS FOR THE ENTIRE DECORATIVE LIGHTING SYSTEM, INCLUDING THE CONNECTIONS DESIGN (LUMINAIRE-TO-ARM, ARM-TO-UPRIGHT, AND UPRIGHT-TO-FOUNDATION CONNECTIONS). PROVIDE PLANS AND CALCULATIONS SIGNED AND SEALED BY A FLORIDA-LICENSED PROFESSIONAL ENGINEER WHICH DEMONSTRATE THAT THE DECORATIVE LIGHT FIXTURES HAVE BEEN DESIGNED IN ACCORDANCE WITH THE LATEST VERSION OF THE DECORATIVE LIGHTING FIXTURES MANUAL VOLUME 3.

DATE	DESCRIPTION	REVISIONS	DATE	DESCRIPTION

DECORATIVE POLE, ARM AND LUMINAIRE (INTS).
 BID PAY ITEM 715-512-310

FABRICO M. SAHIO, P.E. #57354
 GUYTON ENGINEERING, INC.
 800 NW 62ND AVE., SUITE 480
 MIAMI, FLORIDA 33126

SR 5 BROWARD 441582-1-52-01

STATE OF FLORIDA
 DEPARTMENT OF TRANSPORTATION
 ROAD NO. COUNTY FINANCIAL PROJECT ID

LIGHT POLE DETAIL

SHEET NO. L-21

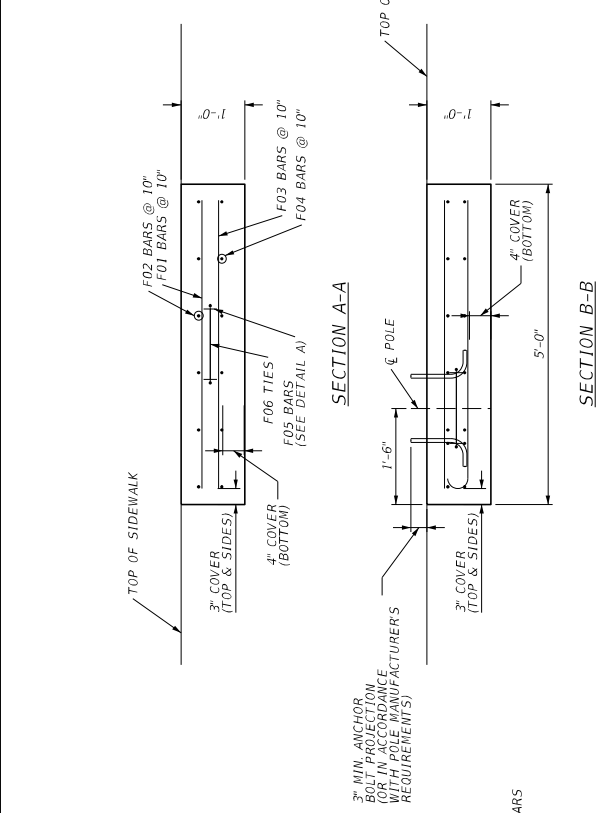

PLAN
 SPREAD FOOTING FOUNDATION

DETAIL A

SECTION A-A
SECTION B-B

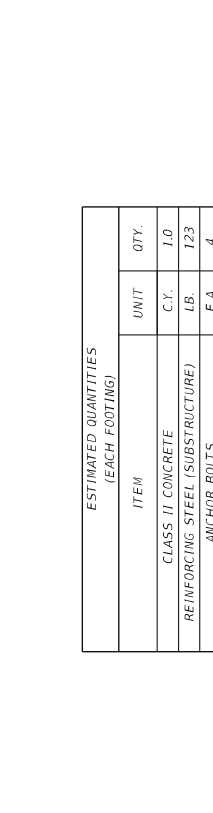

ESTIMATED QUANTITIES (EACH FOOTING)

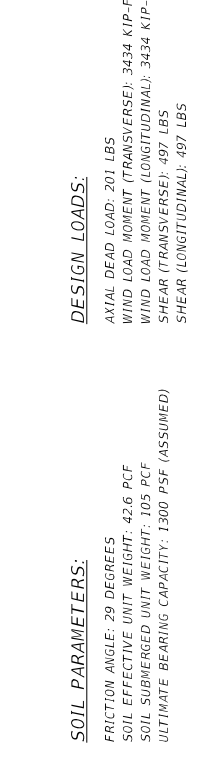

BAR SCHEDULE

DESIGN LOADS:

AXIAL DEAD LOAD: 201 LBS
 WIND LOAD MOMENT (TRANSVERSE): 3434 KIP-FT
 WIND LOAD MOMENT (LONGITUDINAL): 3434 KIP-FT
 SHEAR (TRANSVERSE): 497 LBS
 SHEAR (LONGITUDINAL): 497 LBS

SOIL PARAMETERS:

FRICTION ANGLE: 29 DEGREES
 SOIL EFFECTIVE UNIT WEIGHT: 42.6 PCF
 SOIL SUBMERGED UNIT WEIGHT: 10.5 PCF
 ULTIMATE BEARING CAPACITY: 1300 PSF (ASSUMED)

NOTES:

- DESIGN SPECIFICATIONS: FOOT STRUCTURES MANUAL JANUARY 2021, AASHTO LRFD SPECIFICATIONS FOR STRUCTURAL SUPPORTS FOR HIGHWAY SIGNS, LUMINAIRES, AND TRAFFIC SIGNALS, 1ST ED.
- CONCRETE: CLASS II CONCRETE Fc=3400 PSI MIN 28 DAY COMP. STRENGTH.
- ANCHOR BOLTS: MATERIAL IN ACCORDANCE WITH STANDARD PLANS INDEX NO. 715-002; ASTM F1554 GRADE 55, GALVANIZE PER ASTM F2329, DIAMETER, PROJECTION, ANCHORAGE DETAILS, AND BOLT CIRCLE DIMENSIONS AS PER POLE MANUFACTURER SPECIFICATIONS.
- ALL CONDUITS SHALL BE P.V.C. SCHEDULE 40.
- SHOP DRAWINGS SHALL INCLUDE CALCULATIONS AS SPECIFIED IN STANDARD PLANS INDEX 715-002.
- WORK THIS SHEET IN CONJUNCTION WITH LIGHTING PLANS.
- CONDUIT ROUTING THROUGH FOOTING TO BE ADJUSTED AS REQUIRED FOR EACH LOCATION.
- ADJUST BAR LOCATIONS TO PREVENT CONFLICTS WITH CONDUIT.
- WORK BAR SCHEDULE WITH FOOT STANDARD PLANS INDEX 415-001.

DATE	DESCRIPTION	REVISIONS	DATE	DESCRIPTION

RAY T. STAUFFER, PE
 P.E. LICENSE NUMBER: 07092
 GAMNETT FLEMING, LLC
 800 NW 69th Avenue, Suite 490
 Miami, Florida 33166

7/17/2021 10:56:45 AM L-22

ROAD NO.	COUNTY	FINANCIAL PROJECT ID
SR 5	BROWARD	441582-I-52-01

STATE OF FLORIDA
 DEPARTMENT OF TRANSPORTATION

LIGHT POLE FOUNDATION DETAIL
 SHEET NO. L-22

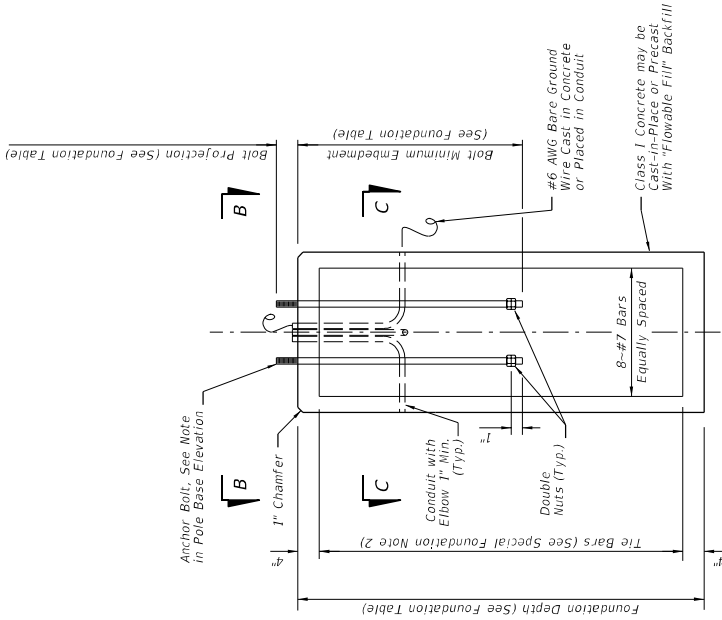

FOUNDATION

- FOUNDATION NOTES (Notes Date 01-01-12):**
- Design based on Borings taken and sealed by tsfgco, Inc.
 - Assumptions and Values used in design:
 Soil Type - Sand
 Soil Layer Thickness = 10 ft.
 Soil Friction Angle = 29 deg.
 Soil Weight = 42.6 pcf (Effective - Submerged)
 Design Water Table is 0 ft. below surface
 Equivalent SPT-N = 6 b.p.f.

FOUNDATION TABLE		40 ft. Pole
Pole	12 ft. Pole	10'-0"
Depth	5'-0"	8"
Bolt Projection	3"	2'-7"
Bolt Min. Embedment	1'-8"	

- SPECIAL FOUNDATION NOTES:**
- Special Drilled Shaft Foundations for Light Poles shall follow FDOT Std. Index No. 715-002, with Foundation Depth and Bolt Min. Embedment modified as shown in Foundation Table due to non-standard site soil properties.
 - For View B-B, Section C-C, and other foundation notes and details not shown here, see FDOT Std. Index No. 715-002.
 - Drilled shaft installation may be difficult due to shallow linerlock. Provide full length temporary casing as needed.
 - Anchor Bolt projection may be modified in accordance with pole manufacturer requirements.
 - Anchor Bolt diameter to be in accordance with pole manufacturer requirements.
 - Minimum Anchor Bolt embedment shown. Embedment may be increased based on pole manufacturer requirements.

REVISIONS DATE DESCRIPTION DATE DESCRIPTION		RAY T. STAUFFER, P.E. P.E. LICENSE NUMBER 07092 GAMNETT FLEMING, INC. 800 NW 60th Avenue, Suite 400 Miami, Florida 33126		STATE OF FLORIDA DEPARTMENT OF TRANSPORTATION ROAD NO. COUNTY FINANCIAL PROJECT ID SR 5 BROWARD 441582-1-52-01		LIGHT POLE FOUNDATION DETAIL		SHEET NO. L-23	
--	--	--	--	---	--	---------------------------------	--	-------------------	--

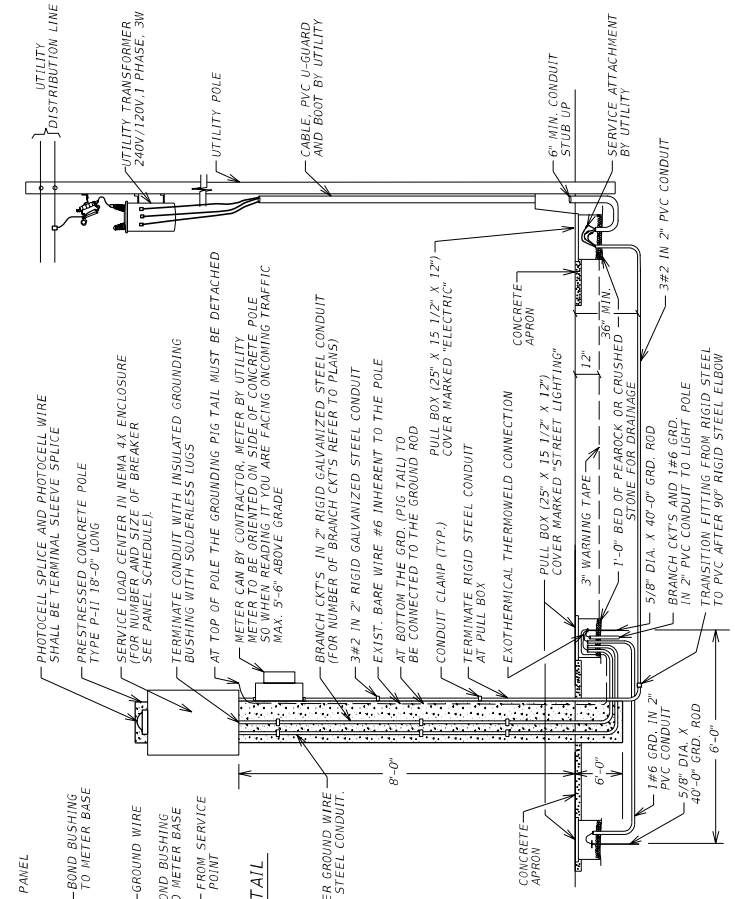
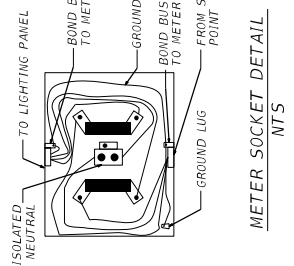
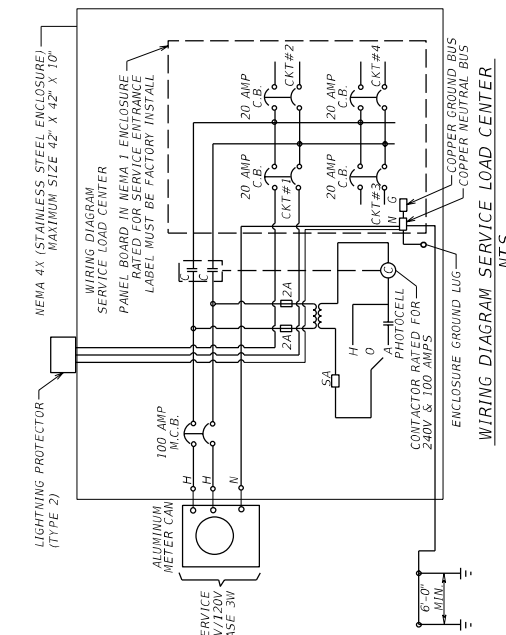

PANEL BOARD SCHEDULE			
CTKT NO	SERVING	KVA/AMPS	FUSE WIRE/CONDUIT
MEMA-1	18.3W/240/120 V (2P - 100 A MCB)	25,000 RMS SYMMETRICAL SURF-HIT	
A-I	STREET LIGHTING	0.8	3.4 - 20 #6
A-II	STREET LIGHTING	0.9	3.7 - 20 #6
A-III	STREET LIGHTING	1.3	5.4 - 20 #6
A-IV	STREET LIGHTING	1.1	4.5 - 20 #6
SPARE	STREET LIGHTING	---	20

NUMBERS OF BRANCH CKT. BREAKERS AS REQUIRED
CONTINUOUS LOADS= 4,067 VA
25% CONT. LOAD= 1,017 VA
TOTAL= 5,083 VA
Amp= $\frac{VA}{V}$ = 5,083/240=21.2 AMPS

- NOTES:**
1. ALL WIRES EXTERNAL TO CONTROL CABINET TO BE TERMINATED TO A TERMINAL.
 2. PROVIDE SIGNED AND SEALED STRUCTURAL PLANS AND CALCULATIONS FOR THE PRESTRESSED CONCRETE POLE.
 3. BID ITEM 715-7-11 INCLUDES THE COST OF AN ALUMINUM METER APPROVED BY FPL WITH A GROUND LUG, BYPASS MECHANISM WITH LEVER AND ISOLATED NEUTRAL.

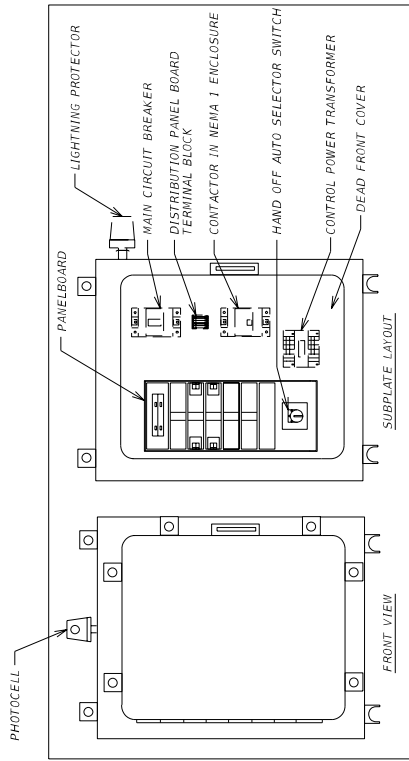

REVISIONS		DESCRIPTION	
DATE	DATE	DESCRIPTION	DESCRIPTION

STATE OF FLORIDA		DEPARTMENT OF TRANSPORTATION	
COUNTY		FINANCIAL PROJECT ID	
SR 5	BROWARD	441562-1-52-01	
39			

FABRIZIO M. SAVIO, P.E.		874 N.W. 62ND AVE., SUITE 400	
ENGINEER		MIAMI, FLORIDA 33126	
GAMES FLEMING, INC.		800 NW 62ND AVE., SUITE 400	
800 NW 62ND AVE., SUITE 400		MIAMI, FLORIDA 33126	

SERVICE POINT DETAILS		SHEET NO.
		L-24

STATE OF FLORIDA
DEPARTMENT OF TRANSPORTATION

CONTRACT PLANS

FINANCIAL PROJECT ID(S): 439991-1-52-01 & 439991-1-52-02
(FEDERAL FUNDS)

BROWARD COUNTY (86010)
STATE ROAD NO. 5 (US-1/FEDERAL HIGHWAY)
FROM JOHNSON ST TO SR-822/SHERIDAN ST

LIGHTING PLANS

INDEX OF LIGHTING PLANS

SHEET NO.	SHEET DESCRIPTION
L-1	KEY SHEET
L-2	SIGNATURE SHEET
L-3	GENERAL NOTES
L-4	LIGHTING DATA TABLE
L-5	LIGHTING LEGEND
L-6 - L-13	LIGHTING PLAN
L-14	LIGHT POLE DETAIL
L-15 - L-16	LIGHT POLE FOUNDATION DETAIL
L-17	SERVICE POINT DETAILS
* GR-1 - GR-5	REPORT OF CORE BORINGS

* THESE SHEETS ARE INCLUDED IN THE INDEX OF LIGHTING PLANS ONLY TO INDICATE THAT IS PART OF THE LIGHTING PLANS. THESE SHEETS ARE CONTAINED IN A SEPARATE SIGNED AND SEALED DOCUMENT.

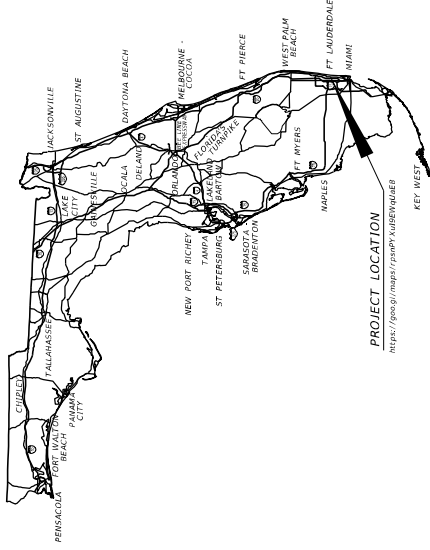

LIGHTING PLANS
ENGINEER OF RECORD:

FABRICIO M. SAVIO, P.E.
P.E. LICENSE NUMBER 771354
1000 N. MIAMI BLVD.
800 NW 62ND AVE, SUITE 490
MIAMI, FLORIDA 33126

FDOT PROJECT MANAGER:
VANDANA MAGOLE, P.E.

CONSTRUCTION CONTRACT NO.	FISCAL YEAR	SHEET NO.
T 4611	22	L-1

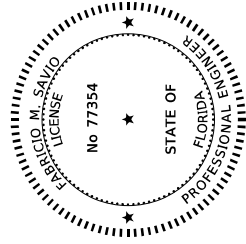

THIS ITEM HAS BEEN DIGITALLY
SIGNED AND SEALED BY

ON THE DATE ADJACENT TO THE SEAL
PRINTED COPIES OF THIS DOCUMENT ARE
NOT CONSIDERED SIGNED AND SEALED
AND THE SIGNATURE MUST BE VERIFIED
ON ANY ELECTRONIC COPIES.

GANNETT FLEMING, INC.
800 NW 62ND AVENUE, SUITE 490
MIAMI, FLORIDA 33126
FABRICIO M. SAVIO, P.E. NO. 77354

THE ABOVE NAMED PROFESSIONAL ENGINEER SHALL BE RESPONSIBLE FOR THE
FOLLOWING SHEETS IN ACCORDANCE WITH RULE 61G15-23.004, F.A.C.

SHEET NO.	SHEET DESCRIPTION
L-1	KEY SHEET
L-2	SIGNATURE SHEET
L-3	GENERAL NOTES
L-4	LIGHTING DATA TABLE
L-5	LIGHTING LEGEND
L-6 - L-13	LIGHTING PLAN
L-14	LIGHT POLE DETAIL
L-17	SERVICE POINT DETAILS

REVISIONS	
DATE	DESCRIPTION

FABRICIO M. SAVIO, P.E.
LICENSE NUMBER: 77354
GANNETT FLEMING, INC.
800 NW 62ND AVE - SUITE 490
MIAMI, FLORIDA 33126

41

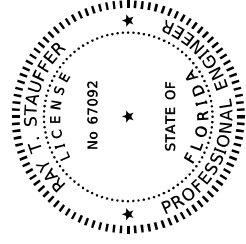

THIS ITEM HAS BEEN DIGITALLY
SIGNED AND SEALED BY

ON THE DATE ADJACENT TO THE SEAL
PRINTED COPIES OF THIS DOCUMENT ARE
NOT CONSIDERED SIGNED AND SEALED
AND THE SIGNATURE MUST BE VERIFIED
ON ANY ELECTRONIC COPIES.

GANNETT FLEMING, INC.
800 NW 62ND AVENUE, SUITE 490
MIAMI, FLORIDA 33126
RAY T. STAUFFER, P.E. NO. 67092

THE ABOVE NAMED PROFESSIONAL ENGINEER SHALL BE RESPONSIBLE FOR THE
FOLLOWING SHEETS IN ACCORDANCE WITH RULE 61G15-23.004, F.A.C.

SHEET NO.	SHEET DESCRIPTION
L-2	SIGNATURE SHEET
L-15 - L-16	LIGHT POLE FOUNDATION DETAIL

STATE OF FLORIDA DEPARTMENT OF TRANSPORTATION	
ROAD NO.	FINANCIAL PROJECT ID
SR 5	439991-52-01
COUNTY	
BROWARD	

SIGNATURE SHEET

SHEET
NO.

L-2

POLE DATA

POLE NO.	CIRCUIT	STATION	SIDE	DIST. OR ARM	LUMINAIRE WATTAGE	MOUNTING HEIGHT	MOUNTING CONFIG.	POLE SE/BAC	FOUNDATION TYPE	PAY ITEM
201	EXIST.	142+40.82	LT	8' / 4'	242W/51W	40' / 22'	TEARDROP	EXIST.	EXIST.	715-11-216 (2X)
202	B-1	143+11.49	RT	0'	61W	14'	TOP MOUNT	BSK	SHALLOW	715-516-615
203	B-1	144+22.89	LT	0'	61W	14'	TOP MOUNT	BSK	SHALLOW	715-516-615
204	EXIST.	143+86.27	RT	8' / 4'	242W/51W	40' / 22'	TEARDROP	EXIST.	EXIST.	715-11-216 (2X)
205	B-1	145+00.95	LT	0'	61W	14'	TOP MOUNT	BSK	SHALLOW	715-516-615
206	B-1	144+49.53	RT	0'	61W	14'	TOP MOUNT	BSK	SHALLOW	715-516-615
207	EXIST.	145+71.55	LT	8' / 4'	242W/51W	40' / 22'	TEARDROP	EXIST.	EXIST.	715-11-216 (2X)
208	EXIST.	147+13.43	RT	8' / 4'	242W/51W	40' / 22'	TEARDROP	EXIST.	EXIST.	715-11-216 (2X)
209	B-1	148+23.89	LT	0'	61W	14'	TOP MOUNT	BSK	SHALLOW	715-516-615
210	B-1	148+17.00	RT	0'	61W	14'	TOP MOUNT	BSK	DRILL SHAFT	715-516-615
211	EXIST.	148+90.75	LT	8' / 4'	242W/51W	40' / 22'	TEARDROP	EXIST.	EXIST.	715-11-216 (2X)
212	B-1	149+96.24	RT	0'	61W	14'	TOP MOUNT	BSK	SHALLOW	715-516-615
213	B-1	150+03.17	LT	0'	61W	14'	TOP MOUNT	BSK	SHALLOW	715-516-615
214	EXIST.	150+62.88	RT	8' / 4'	242W/51W	40' / 22'	TEARDROP	EXIST.	EXIST.	715-11-216 (2X)
215	B-1	151+50.00	LT	0'	61W	14'	TOP MOUNT	BSK	SHALLOW	715-516-615
216	B-1	151+92.24	RT	0'	61W	14'	TOP MOUNT	BSK	SHALLOW	715-516-615
217	EXIST.	152+39.03	LT	8' / 4'	242W/51W	40' / 22'	TEARDROP	EXIST.	EXIST.	715-11-216 (2X)
218	EXIST.	153+63.18	RT	8' / 4'	242W/51W	40' / 22'	TEARDROP	EXIST.	EXIST.	715-11-216 (2X)
219	B-1	153+04.98	LT	0'	61W	14'	TOP MOUNT	BSK	SHALLOW	715-516-615
220	B-1	154+51.11	RT	0'	61W	14'	TOP MOUNT	BSK	DRILL SHAFT	715-516-615
221	B-1	154+75.95	LT	0'	61W	14'	TOP MOUNT	BSK	SHALLOW	715-516-615
222	EXIST.	157+23.57	RT	8' / 4'	242W/51W	40' / 22'	TEARDROP	EXIST.	EXIST.	715-11-216 (2X)
223	EXIST.	155+63.05	LT	8' / 4'	242W/51W	40' / 22'	TEARDROP	EXIST.	EXIST.	715-11-216 (2X)
224	B-1	158+11.42	RT	0'	61W	14'	TOP MOUNT	BSK	DRILL SHAFT	715-516-615
225	B-1	156+43.32	LT	0'	61W	14'	TOP MOUNT	BSK	SHALLOW	715-516-615
226	EXIST.	160+61.06	RT	8' / 4'	242W/51W	40' / 22'	TEARDROP	EXIST.	EXIST.	715-11-216 (2X)
227	B-1	158+59.09	LT	0'	61W	14'	TOP MOUNT	BSK	SHALLOW	715-516-615
228	B-1	161+33.33	RT	0'	61W	14'	TOP MOUNT	BSK	DRILL SHAFT	715-516-615
229	EXIST.	159+15.93	LT	8' / 4'	242W/51W	40' / 22'	TEARDROP	EXIST.	EXIST.	715-11-216 (2X)
230	B-1	162+75.12	RT	0'	61W	14'	TOP MOUNT	BSK	SHALLOW	715-516-615
231	B-1	160+48.96	LT	0'	61W	14'	TOP MOUNT	BSK	SHALLOW	715-516-615
232	EXIST.	163+82.74	RT	8' / 4'	242W/51W	40' / 22'	TEARDROP	EXIST.	EXIST.	715-11-216 (2X)
233	EXIST.	161+89.55	LT	8' / 4'	242W/51W	40' / 22'	TEARDROP	EXIST.	EXIST.	715-11-216 (2X)
234	B-1	165+46.72	RT	0'	61W	14'	TOP MOUNT	BSK	DRILL SHAFT	715-516-615
235	B-1	163+67.17	LT	0'	61W	14'	TOP MOUNT	BSK	SHALLOW	715-516-615
236	B-1	166+21.78	RT	0'	61W	14'	TOP MOUNT	BSK	DRILL SHAFT	715-516-615
237	EXIST.	165+42.17	LT	8' / 4'	242W/51W	40' / 22'	TEARDROP	EXIST.	EXIST.	715-11-216 (2X)
238	EXIST.	166+87.87	RT	8' / 4'	242W/51W	40' / 22'	TEARDROP	EXIST.	EXIST.	715-11-216 (2X)
239	B-1	166+07.36	LT	0'	61W	14'	TOP MOUNT	BSK	SHALLOW	715-516-615
240	B-1	169+26.06	RT	0'	61W	14'	TOP MOUNT	BSK	SHALLOW	715-516-615
242	EXIST.	170+36.82	RT	8' / 4'	242W/51W	40' / 22'	TEARDROP	EXIST.	EXIST.	715-11-216 (2X)
243	EXIST.	168+16.09	LT	8' / 4'	242W/51W	40' / 22'	TEARDROP	EXIST.	EXIST.	715-11-216 (2X)
244	B-1	171+56.92	RT	0'	61W	14'	TOP MOUNT	BSK	SHALLOW	715-516-615
245	B-1	169+27.45	LT	0'	61W	14'	TOP MOUNT	BSK	SHALLOW	715-516-615
246	B-1	172+38.52	RT	0'	61W	14'	TOP MOUNT	BSK	DRILL SHAFT	715-516-615
247	B-1	171+34.47	LT	0'	61W	14'	TOP MOUNT	BSK	SHALLOW	715-516-615
248	EXIST.	173+76.98	RT	8' / 4'	242W/51W	40' / 22'	TEARDROP	EXIST.	EXIST.	715-11-216 (2X)
249	EXIST.	172+13.92	LT	8' / 4'	242W/51W	40' / 22'	TEARDROP	EXIST.	EXIST.	715-11-216 (2X)

BSK: BACK OF SIDEWALK

POLE NO.	CIRCUIT	STATION	SIDE	DIST. OR ARM	LUMINAIRE WATTAGE	MOUNTING HEIGHT	MOUNTING CONFIG.	POLE SE/BAC	FOUNDATION TYPE	PAY ITEM
250	B-1	174+75.08	RT	0'	61W	14'	TOP MOUNT	BSK	DRILL SHAFT	715-516-615
251	B-1	173+44.12	LT	0'	61W	14'	TOP MOUNT	BSK	SHALLOW	715-516-615
252	B-1	176+01.49	RT	0'	61W	14'	TOP MOUNT	BSK	DRILL SHAFT	715-516-615
253	B-1	174+45.51	LT	0'	61W	14'	TOP MOUNT	BSK	DRILL SHAFT	715-516-615
254	EXIST.	177+09.85	RT	8' / 4'	242W/51W	40' / 22'	TEARDROP	EXIST.	EXIST.	715-11-216 (2X)
255	B-1	174+67.59	LT	0'	61W	14'	TOP MOUNT	BSK	SHALLOW	715-516-615
256	B-1	177+96.83	RT	0'	61W	14'	TOP MOUNT	BSK	DRILL SHAFT	715-516-615
257	EXIST.	175+59.76	LT	8' / 4'	242W/51W	40' / 22'	TEARDROP	EXIST.	EXIST.	715-11-216 (2X)
258	EXIST.	180+44.00	RT	8' / 4'	242W/51W	40' / 22'	TEARDROP	EXIST.	EXIST.	715-11-216 (2X)
259	B-1	176+78.10	LT	0'	61W	14'	TOP MOUNT	BSK	SHALLOW	715-516-615
260	B-1	181+81.31	RT	0'	61W	14'	TOP MOUNT	BSK	SHALLOW	715-516-615
261	B-1	178+29.43	LT	0'	61W	14'	TOP MOUNT	BSK	SHALLOW	715-516-615
262	B-1	183+17.49	RT	0'	61W	14'	TOP MOUNT	BSK	SHALLOW	715-516-615
263	EXIST.	178+74.46	LT	8' / 4'	242W/51W	40' / 22'	TEARDROP	EXIST.	EXIST.	715-11-216 (2X)
264	EXIST.	183+61.77	RT	8' / 4'	242W/51W	40' / 22'	TEARDROP	EXIST.	EXIST.	715-11-216 (2X)
265	B-1	179+69.21	LT	0'	61W	14'	TOP MOUNT	BSK	SHALLOW	715-516-615
266	B-1	184+60.65	RT	0'	61W	14'	TOP MOUNT	BSK	DRILL SHAFT	715-516-615
267	B-1	181+38.09	LT	0'	61W	14'	TOP MOUNT	BSK	SHALLOW	715-516-615
268	B-1	186+34.35	RT	0'	61W	14'	TOP MOUNT	BSK	SHALLOW	715-516-615
269	EXIST.	182+04.85	LT	8' / 4'	242W/51W	40' / 22'	TEARDROP	EXIST.	EXIST.	715-11-216 (2X)
270	EXIST.	187+27.77	RT	8' / 4'	242W/51W	40' / 22'	TEARDROP	EXIST.	EXIST.	715-11-216 (2X)
271	B-1	182+94.76	LT	0'	61W	14'	TOP MOUNT	BSK	SHALLOW	715-516-615
272	B-1	188+28.76	RT	0'	61W	14'	TOP MOUNT	BSK	SHALLOW	715-516-615
273	B-1	184+67.08	LT	0'	61W	14'	TOP MOUNT	BSK	SHALLOW	715-516-615
275	EXIST.	185+48.90	LT	8' / 4'	242W/51W	40' / 22'	TEARDROP	EXIST.	EXIST.	715-11-216 (2X)
276	EXIST.	190+73.83	RT	8' / 4'	242W/51W	40' / 22'	TEARDROP	EXIST.	EXIST.	715-11-216 (2X)
277	B-1	186+38.08	LT	0'	61W	14'	TOP MOUNT	BSK	SHALLOW	715-516-615
278	B-1	191+82.40	RT	0'	61W	14'	TOP MOUNT	BSK	SHALLOW	715-516-615
279	B-1	187+93.58	LT	0'	61W	14'	TOP MOUNT	BSK	SHALLOW	715-516-615
280	B-1	192+59.71	RT	0'	61W	14'	TOP MOUNT	BSK	DRILL SHAFT	715-516-615
281	EXIST.	189+12.98	LT	8' / 4'	242W/51W	40' / 22'	TEARDROP	EXIST.	EXIST.	715-11-216 (2X)
282	EXIST.	193+37.51	RT	8' / 4'	242W/51W	40' / 22'	TEARDROP	EXIST.	EXIST.	715-11-216 (2X)
284	EXIST.	194+72.53	RT	0'	274W	45'	COBRAHEAD	EXIST.	EXIST.	715-11-211
285	EXIST.	192+14.05	LT	8' / 4'	242W/51W	40' / 22'	TEARDROP	EXIST.	EXIST.	715-11-216 (2X)
286	EXIST.	194+88.20	RT	12'	274W	45'	COBRAHEAD	EXIST.	EXIST.	715-11-211
287	B-1	192+72.57	LT	0'	61W	14'	TOP MOUNT	BSK	SHALLOW	715-516-615
288	EXIST.	195+44.70	RT	12'	274W	45'	COBRAHEAD	BSK	DRILL SHAFT	715-516-615
289	EXIST.	193+78.40	LT	12'	274W	45'	COBRAHEAD	EXIST.	EXIST.	715-11-211

STATE OF FLORIDA		SHEET NO.	
DEPARTMENT OF TRANSPORTATION		LIGHTING DATA TABLE	
ROAD NO.	COUNTY	FINANCIAL PROJECT ID	
SR 5	BROWARD	439991+52-01	L-4

FABRICO, M. SAVIO, P.E.		43	
P.E. LICENSE NUMBER 77354			
GANNETT FLEMING, INC.			
800 NW 62ND AVE - SUITE 400			
MIAMI, FLORIDA 33126			
DATE	DESCRIPTION	REVISIONS	DATE

LEGEND

SYMBOL	DESCRIPTION	SYMBOL	DESCRIPTION
	EXISTING DECORATIVE LIGHT POLE TO BE RETROFITTED. LED TEARDROP DECORATIVE LUMINAIRE. 40' MOUNTING HEIGHT. DESIGNED FOR ROADWAY TYPE III DISTRIBUTION. COLOR TEMPERATURE 4000K. WIRED FOR 240V OPERATION. THE LUMINAIRE USED AS A BASIS FOR DESIGN CONSISTS OF PHOTOMETRIC CURVE ESL2_P605_40K_XX_T6_3 (24,664 LUMENS). PROVIDE 7 PIN PHOTOCONTROL RECEPTACLE WITH SHORTING CAP.		PROPOSED PULL BOX.
	EXISTING DECORATIVE LIGHT POLE TO BE RETROFITTED. LED TEARDROP DECORATIVE LUMINAIRE. 40' MOUNTING HEIGHT. DESIGNED FOR ROADWAY TYPE III DISTRIBUTION. COLOR TEMPERATURE 4000K. WIRED FOR 240V OPERATION. THE LUMINAIRE USED AS A BASIS FOR DESIGN CONSISTS OF PHOTOMETRIC CURVE ESL2_P605_40K_XX_T6_3 (24,664 LUMENS). PROVIDE 7 PIN PHOTOCONTROL RECEPTACLE WITH SHORTING CAP.		2" SCHEDULE 40 HDPE CONDUIT, DIRECTIONAL BORED. EXISTING CONDUIT TO REMAIN.
	EXISTING DECORATIVE LIGHT POLE TO BE RETROFITTED. LED TEARDROP DECORATIVE LUMINAIRE. 40' MOUNTING HEIGHT. DESIGNED FOR ROADWAY TYPE III DISTRIBUTION. COLOR TEMPERATURE 4000K. WIRED FOR 240V OPERATION. THE LUMINAIRE USED AS A BASIS FOR DESIGN CONSISTS OF PHOTOMETRIC CURVE ESL2_P605_40K_XX_T6_3 (24,664 LUMENS). PROVIDE 7 PIN PHOTOCONTROL RECEPTACLE WITH SHORTING CAP.		PROPOSED LOAD CENTER. EXISTING LOAD CENTER TO REMAIN.
	EXISTING DECORATIVE LIGHT POLE TO BE RETROFITTED. LED TEARDROP DECORATIVE LUMINAIRE. 40' MOUNTING HEIGHT. DESIGNED FOR ROADWAY TYPE III DISTRIBUTION. COLOR TEMPERATURE 4000K. WIRED FOR 240V OPERATION. THE LUMINAIRE USED AS A BASIS FOR DESIGN CONSISTS OF PHOTOMETRIC CURVE ESL2_P605_40K_XX_T6_3 (24,664 LUMENS). PROVIDE 7 PIN PHOTOCONTROL RECEPTACLE WITH SHORTING CAP.		PROPOSED LOAD CENTER. EXISTING LOAD CENTER TO REMAIN.

FABRICIO M. SAVIO, P.E.
 ENGINEER
 GUYHE FLEMING, INC.
 800 NW 62ND AVE - SUITE 400
 MIAMI, FLORIDA 33126

LIGHTING DESIGN CRITERIA

CONVENTIONAL ROADWAY		VEILING LUMINANCE RATIO
ILLUMINATION LEVEL AVERAGE INITIAL	ILLUMINATION UNIFORM RATIOS (H.F.C.)	
AVG: 1.5 STD. (H.F.C.)	AVG./MIN: 4:1 OR LESS MAX./MIN: 10:1 OR LESS	Lv(max)/Lavg: 0.31 OR LESS
SIGNALIZED INTERSECTION		
AVG: 1.5 STD. - 1.0 MIN. (H.F.C.) AVG: 1.5 STD. - 1.0 MIN. (V.F.C.)	AVG./MIN: 4:1 OR LESS MAX./MIN: 10:1 OR LESS	Lv(max)/Lavg: N/A
WIND SPEED: 160 MPH		

REVISIONS		STATE OF FLORIDA		SHEET NO.
DATE	DESCRIPTION	DEPARTMENT OF TRANSPORTATION	FINANCIAL PROJECT ID	
		SR 5	439991-52-01	L-5
		COUNTY		LIGHTING LEGEND
		BROWARD		
		ROAD NO.		
		SR 5		
		COUNTY		
		BROWARD		
		FINANCIAL PROJECT ID		
		439991-52-01		
		COUNTY		
		BROWARD		
		FINANCIAL PROJECT ID		
		439991-52-01		
		COUNTY		
		BROWARD		
		FINANCIAL PROJECT ID		
		439991-52-01		
		COUNTY		
		BROWARD		
		FINANCIAL PROJECT ID		
		439991-52-01		
		COUNTY		
		BROWARD		
		FINANCIAL PROJECT ID		
		439991-52-01		
		COUNTY		
		BROWARD		
		FINANCIAL PROJECT ID		
		439991-52-01		
		COUNTY		
		BROWARD		
		FINANCIAL PROJECT ID		
		439991-52-01		
		COUNTY		
		BROWARD		
		FINANCIAL PROJECT ID		
		439991-52-01		
		COUNTY		
		BROWARD		
		FINANCIAL PROJECT ID		
		439991-52-01		
		COUNTY		
		BROWARD		
		FINANCIAL PROJECT ID		
		439991-52-01		
		COUNTY		
		BROWARD		
		FINANCIAL PROJECT ID		
		439991-52-01		
		COUNTY		
		BROWARD		
		FINANCIAL PROJECT ID		
		439991-52-01		
		COUNTY		
		BROWARD		
		FINANCIAL PROJECT ID		
		439991-52-01		
		COUNTY		
		BROWARD		
		FINANCIAL PROJECT ID		
		439991-52-01		
		COUNTY		
		BROWARD		
		FINANCIAL PROJECT ID		
		439991-52-01		
		COUNTY		
		BROWARD		
		FINANCIAL PROJECT ID		
		439991-52-01		
		COUNTY		
		BROWARD		
		FINANCIAL PROJECT ID		
		439991-52-01		
		COUNTY		
		BROWARD		
		FINANCIAL PROJECT ID		
		439991-52-01		
		COUNTY		
		BROWARD		
		FINANCIAL PROJECT ID		
		439991-52-01		
		COUNTY		
		BROWARD		
		FINANCIAL PROJECT ID		
		439991-52-01		
		COUNTY		
		BROWARD		
		FINANCIAL PROJECT ID		
		439991-52-01		
		COUNTY		
		BROWARD		
		FINANCIAL PROJECT ID		
		439991-52-01		
		COUNTY		
		BROWARD		
		FINANCIAL PROJECT ID		
		439991-52-01		
		COUNTY		
		BROWARD		
		FINANCIAL PROJECT ID		
		439991-52-01		
		COUNTY		
		BROWARD		
		FINANCIAL PROJECT ID		
		439991-52-01		
		COUNTY		
		BROWARD		
		FINANCIAL PROJECT ID		
		439991-52-01		
		COUNTY		
		BROWARD		
		FINANCIAL PROJECT ID		
		439991-52-01		
		COUNTY		
		BROWARD		
		FINANCIAL PROJECT ID		
		439991-52-01		
		COUNTY		
		BROWARD		
		FINANCIAL PROJECT ID		
		439991-52-01		
		COUNTY		
		BROWARD		
		FINANCIAL PROJECT ID		
		439991-52-01		
		COUNTY		
		BROWARD		
		FINANCIAL PROJECT ID		
		439991-52-01		
		COUNTY		
		BROWARD		
		FINANCIAL PROJECT ID		
		439991-52-01		
		COUNTY		
		BROWARD		
		FINANCIAL PROJECT ID		
		439991-52-01		
		COUNTY		
		BROWARD		
		FINANCIAL PROJECT ID		
		439991-52-01		
		COUNTY		
		BROWARD		
		FINANCIAL PROJECT ID		
		439991-52-01		
		COUNTY		
		BROWARD		
		FINANCIAL PROJECT ID		
		439991-52-01		
		COUNTY		
		BROWARD		
		FINANCIAL PROJECT ID		
		439991-52-01		
		COUNTY		
		BROWARD		
		FINANCIAL PROJECT ID		
		439991-52-01		
		COUNTY		
		BROWARD		
		FINANCIAL PROJECT ID		
		439991-52-01		
		COUNTY		
		BROWARD		
		FINANCIAL PROJECT ID		
		439991-52-01		
		COUNTY		
		BROWARD		
		FINANCIAL PROJECT ID		
		439991-52-01		
		COUNTY		
		BROWARD		
		FINANCIAL PROJECT ID		
		439991-52-01		
		COUNTY		
		BROWARD		
		FINANCIAL PROJECT ID		
		439991-52-01		
		COUNTY		
		BROWARD		
		FINANCIAL PROJECT ID		
		439991-52-01		
		COUNTY		
		BROWARD		
		FINANCIAL PROJECT ID		
		439991-52-01		
		COUNTY		
		BROWARD		
		FINANCIAL PROJECT ID		
		439991-52-01		
		COUNTY		
		BROWARD		
		FINANCIAL PROJECT ID		
		439991-52-01		
		COUNTY		
		BROWARD		
		FINANCIAL PROJECT ID		
		439991-52-01		
		COUNTY		
		BROWARD		
		FINANCIAL PROJECT ID		
		439991-52-01		
		COUNTY		
		BROWARD		
		FINANCIAL PROJECT ID		
		439991-52-01		
		COUNTY		
		BROWARD		
		FINANCIAL PROJECT ID		
		439991-52-01		
		COUNTY		
		BROWARD		
		FINANCIAL PROJECT ID		
		439991-52-01		
		COUNTY		
		BROWARD		
		FINANCIAL PROJECT ID		
		439991-52-01		
		COUNTY		
		BROWARD		
		FINANCIAL PROJECT ID		
		439991-52-01		
		COUNTY		
		BROWARD		
		FINANCIAL PROJECT ID		
		439991-52-01		
		COUNTY		
		BROWARD		
		FINANCIAL PROJECT ID		
		439991-52-01		
		COUNTY		
		BROWARD		
		FINANCIAL PROJECT ID		
		439991-52-01		
		COUNTY		
		BROWARD		
		FINANCIAL PROJECT ID		
		439991-52-01		
		COUNTY		
		BROWARD		
		FINANCIAL PROJECT ID		
		439991-52-01		
		COUNTY		
		BROWARD		
		FINANCIAL PROJECT ID		
		439991-52-01		
		COUNTY		
		BROWARD		
		FINANCIAL PROJECT ID		
		439991-52-01		
		COUNTY		
		BROWARD		
		FINANCIAL PROJECT ID		
		439991-52-01		
		COUNTY		
		BROWARD		
		FINANCIAL PROJECT ID		
		439991-52-01		
		COUNTY		
		BROWARD		
		FINANCIAL PROJECT ID		
		439991-52-01		
		COUNTY		
		BROWARD		
		FINANCIAL PROJECT ID		
		439991-52-01		
		COUNTY		
		BROWARD		
		FINANCIAL PROJECT ID		
		439991-52-01		
		COUNTY		
		BROWARD		
		FINANCIAL PROJECT ID		
		439991-52-01		
		COUNTY		
		BROWARD		
		FINANCIAL PROJECT ID		
		439991-52-01		
		COUNTY		
		BROWARD		
		FINANCIAL PROJECT ID		
		439991-52-01		
		COUNTY		
		BROWARD		
		FINANCIAL PROJECT ID		
		439991-52-01		
		COUNTY		
		BROWARD		
		FINANCIAL PROJECT ID		
		439991-52-01		
		COUNTY		
		BROWARD		
		FINANCIAL PROJECT ID		
		439991-52-01		
		COUNTY		
		BROWARD		
		FINANCIAL PROJECT ID		
		439991-52-01		
		COUNTY		
		BROWARD		
		FINANCIAL PROJECT ID		
		439991-52-01		
		COUNTY		
		BROWARD		
		FINANCIAL PROJECT ID		
		439991-52-01		
		COUNTY		
		BROWARD		
		FINANCIAL PROJECT ID		
		439991-52-01		
		COUNTY		
		BROWARD		
		FINANCIAL PROJECT ID		

DocuSign Envelope ID: 8D0A0FF5-526D-4CEB-B161-5755376293ED

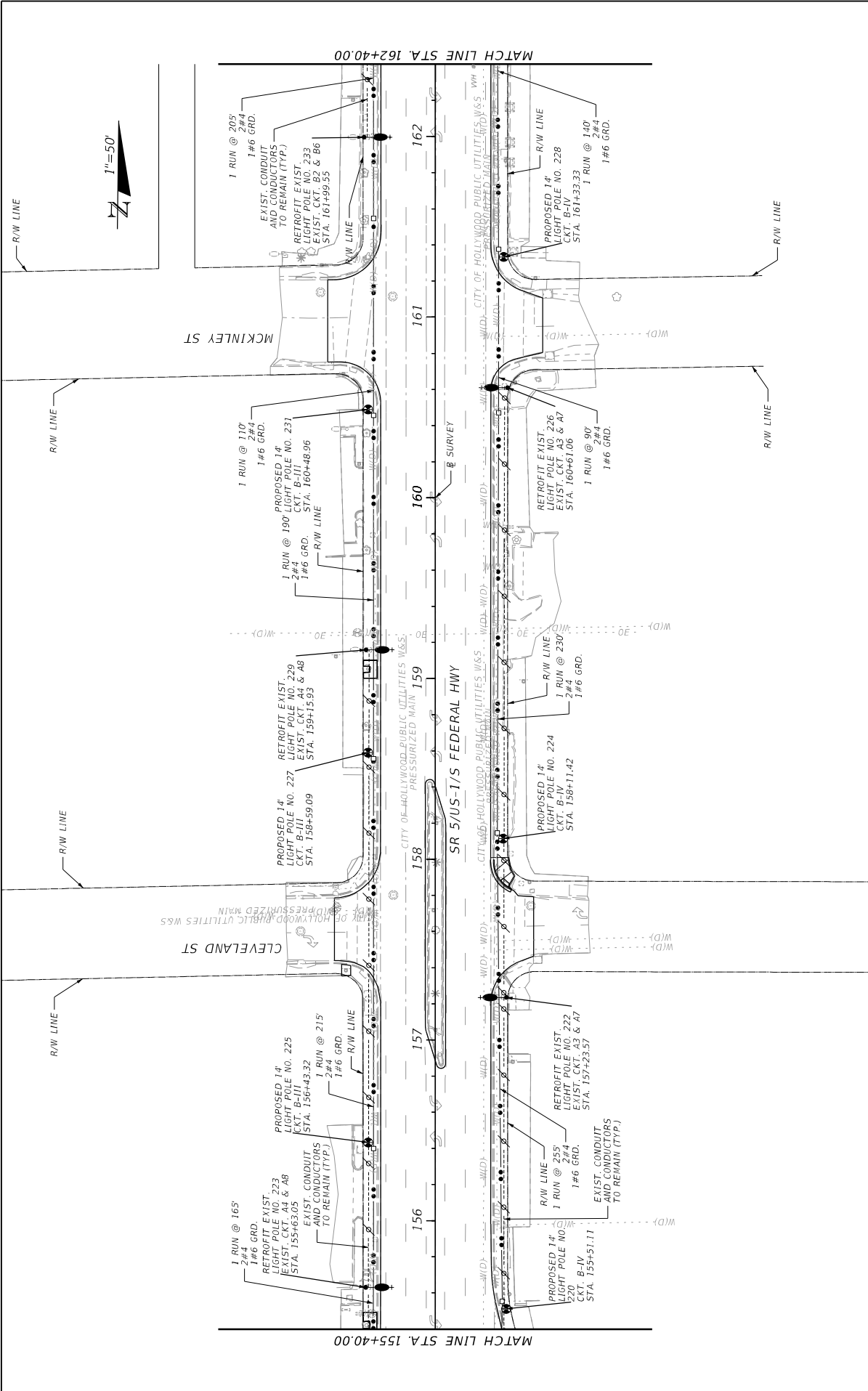

REVISIONS		DESCRIPTION	
DATE		DATE	

STATE OF FLORIDA		DEPARTMENT OF TRANSPORTATION	
ROAD NO.	COUNTY	FINANCIAL PROJECT ID	
SR 5	BROWARD	439991-52-01	

FABRICIO M. SAVIO, P.E.		800 NW 62ND AVE., SUITE 490	
GANNETT FLEMING, INC.		MIAMI, FLORIDA 33126	
PROJECT NO. 1354		47	

LIGHTING PLAN

SHEET NO. L-8

DocuSign Envelope ID: 8D0A0FF5-526D-4CEB-B161-5755376293ED

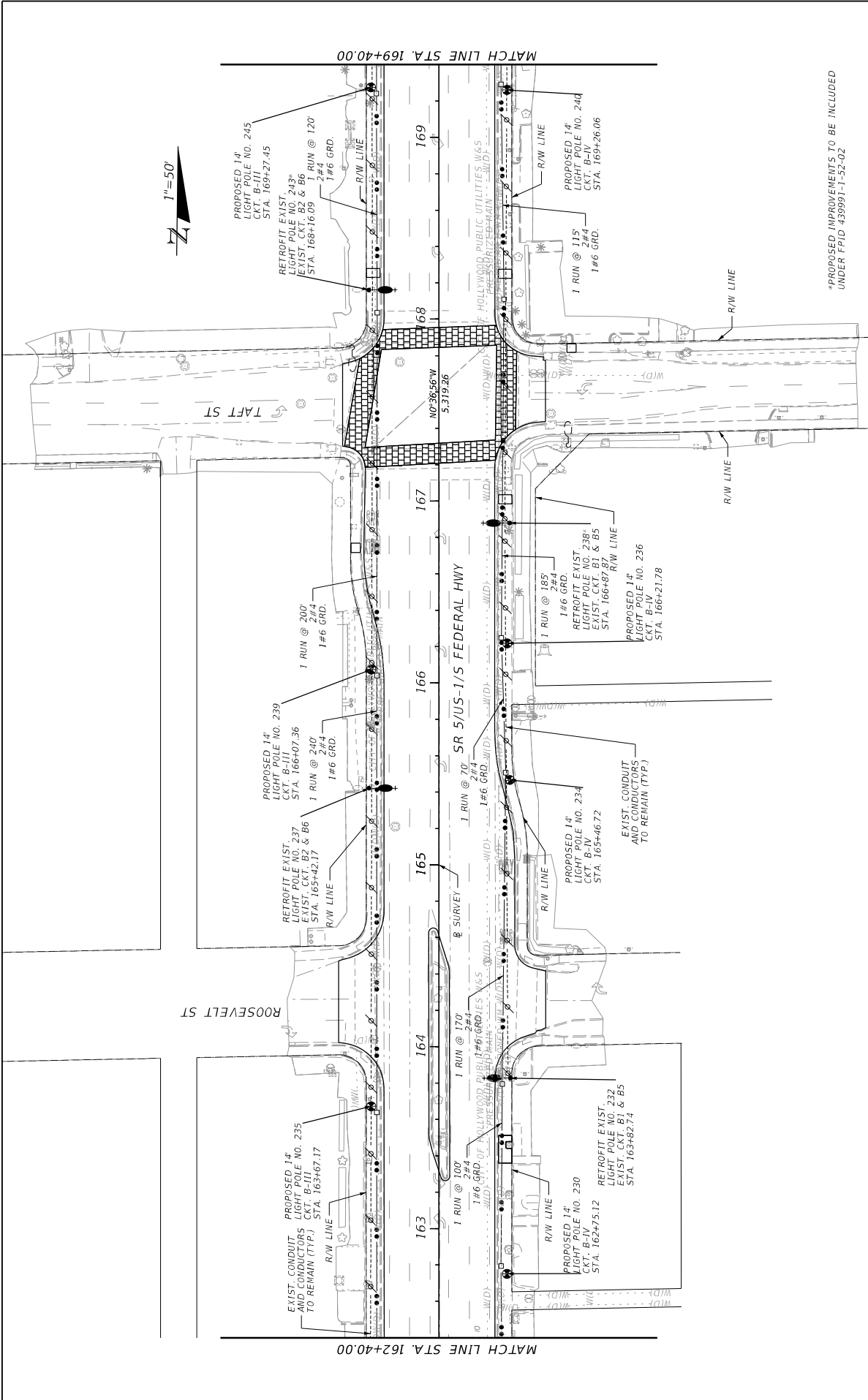

*PROPOSED IMPROVEMENTS TO BE INCLUDED UNDER FPID 439991-1-52-02

REVISIONS		DESCRIPTION	
DATE	DATE	DESCRIPTION	DESCRIPTION

STATE OF FLORIDA		DEPARTMENT OF TRANSPORTATION	
ROAD NO.	COUNTY	FINANCIAL PROJECT ID	
SR 5	BROWARD	439991-52-01	

FABRICO M. SAVIO, P.E.		P.E. LICENSE NUMBER 77354	
GANNETT FLEMING, INC.		800 NW 62ND AVE - SUITE 490	
MIAMI, FLORIDA 33126		48	

LIGHTING PLAN		SHEET NO.
		L-9

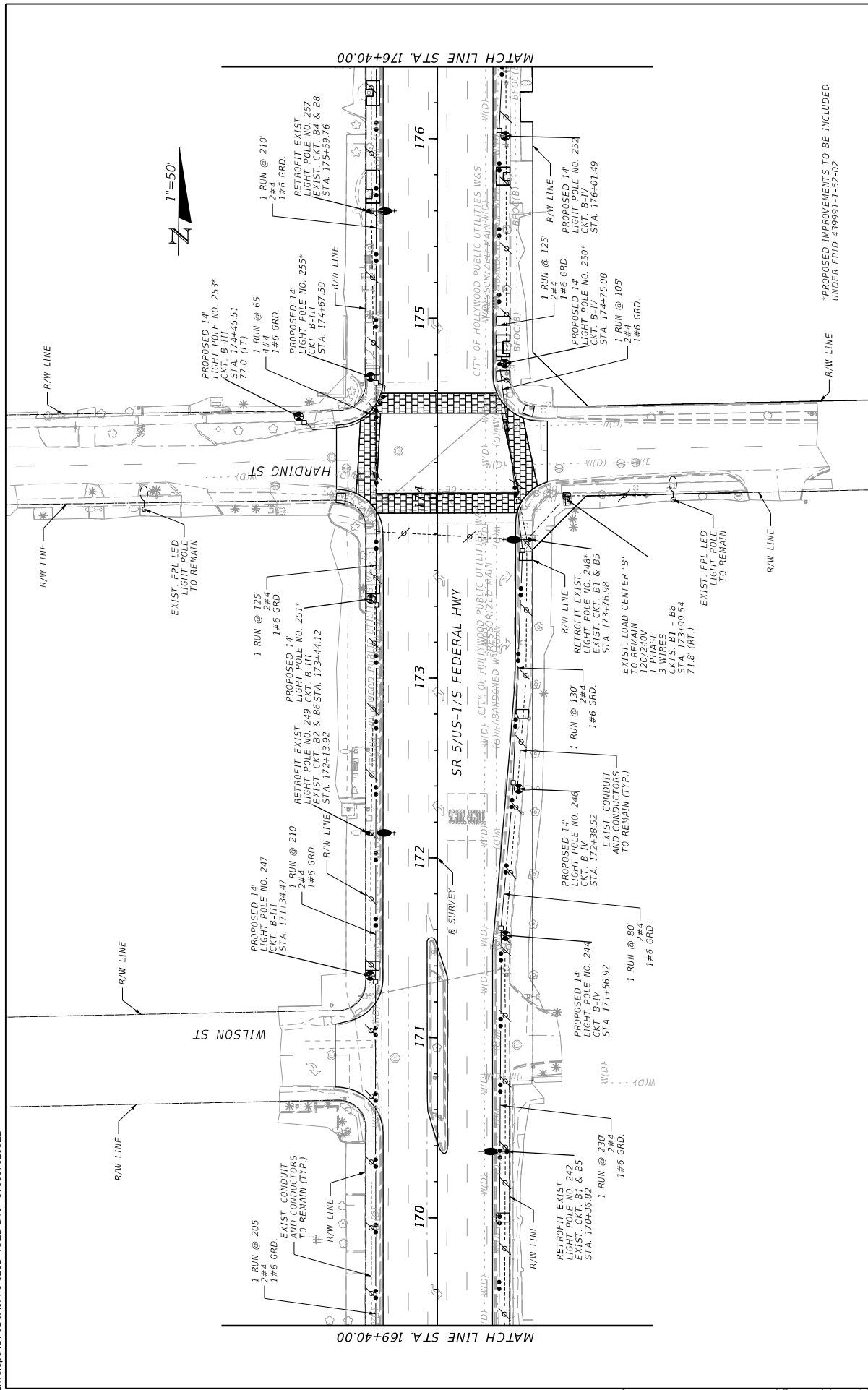

*PROPOSED IMPROVEMENTS TO BE INCLUDED UNDER FPID 439991-1-52-02

REVISIONS		DESCRIPTION	DATE
DATE	DESCRIPTION		

FABRICIO M. SANCHEZ, P.E. 1202240V 1202240V 1 PHASE 3 WIRES CKTS. B1 - B8 174, 173+99.54 21.8' (RT.)		SR 5	BROWARD	439991-52-01	49
ROAD NO.		COUNTY	FINANCIAL PROJECT ID		
STATE OF FLORIDA DEPARTMENT OF TRANSPORTATION		LIGHTING PLAN			
SHEET NO.		L-10			

DocuSign Envelope ID: 8D0A0FF5-526D-4CEB-B161-5755376293ED

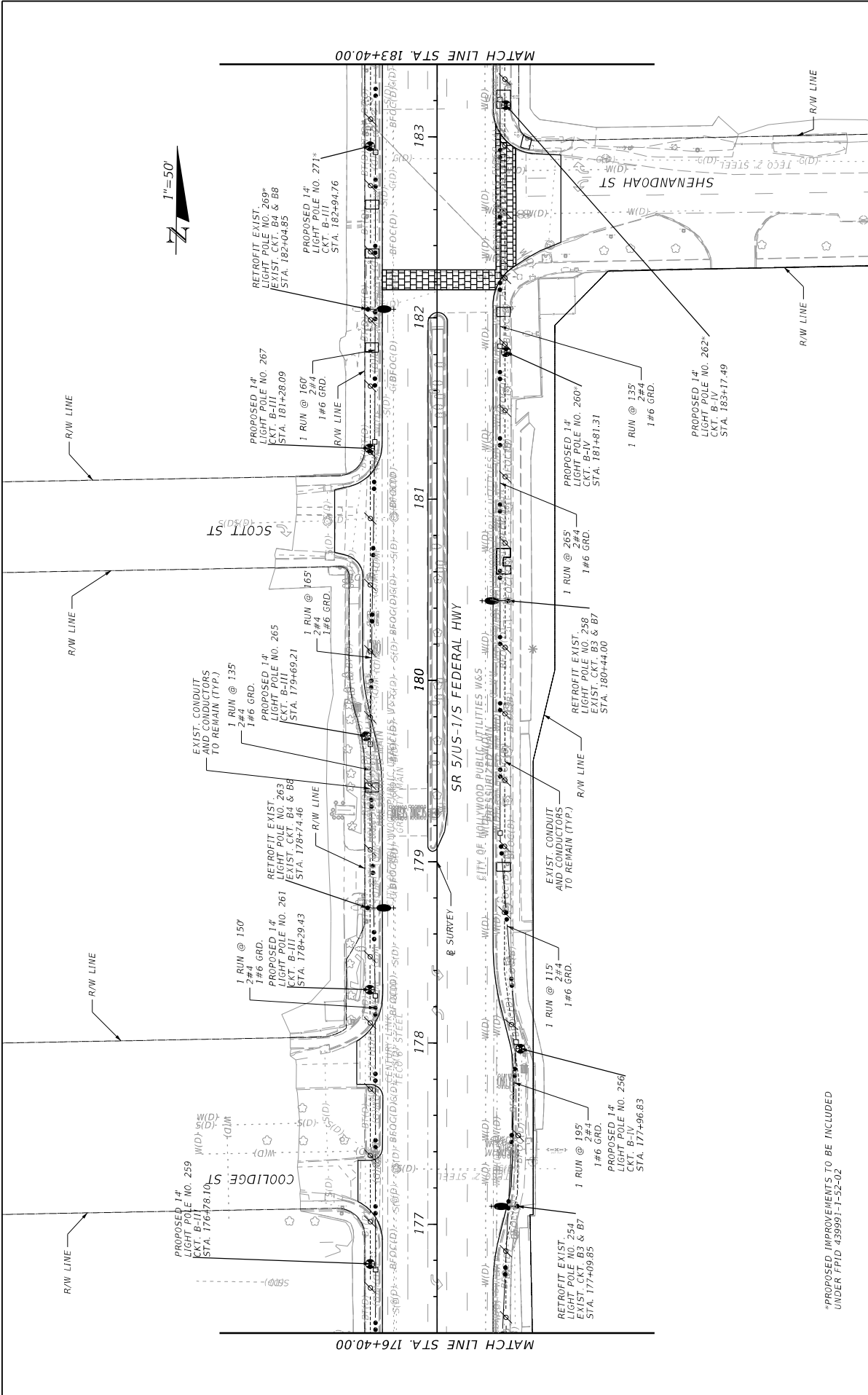

*PROPOSED IMPROVEMENTS TO BE INCLUDED UNDER FPID 439991-1-52-02

REVISIONS		DESCRIPTION
DATE	DATE	

FABRICIO M. SAVIO, P.E. CIVIL ENGINEER GANNETT FLEMING, INC. 800 NW 62ND AVE., SUITE 490 MIAMI, FLORIDA 33126		50
SR 5	BROWARD	439991-52-01
STATE OF FLORIDA DEPARTMENT OF TRANSPORTATION		
ROAD NO.	COUNTY	FINANCIAL PROJECT ID

LIGHTING PLAN

SHEET NO.
L-11

DocuSign Envelope ID: 8D0A0FF5-526D-4CEB-B161-5755376293ED

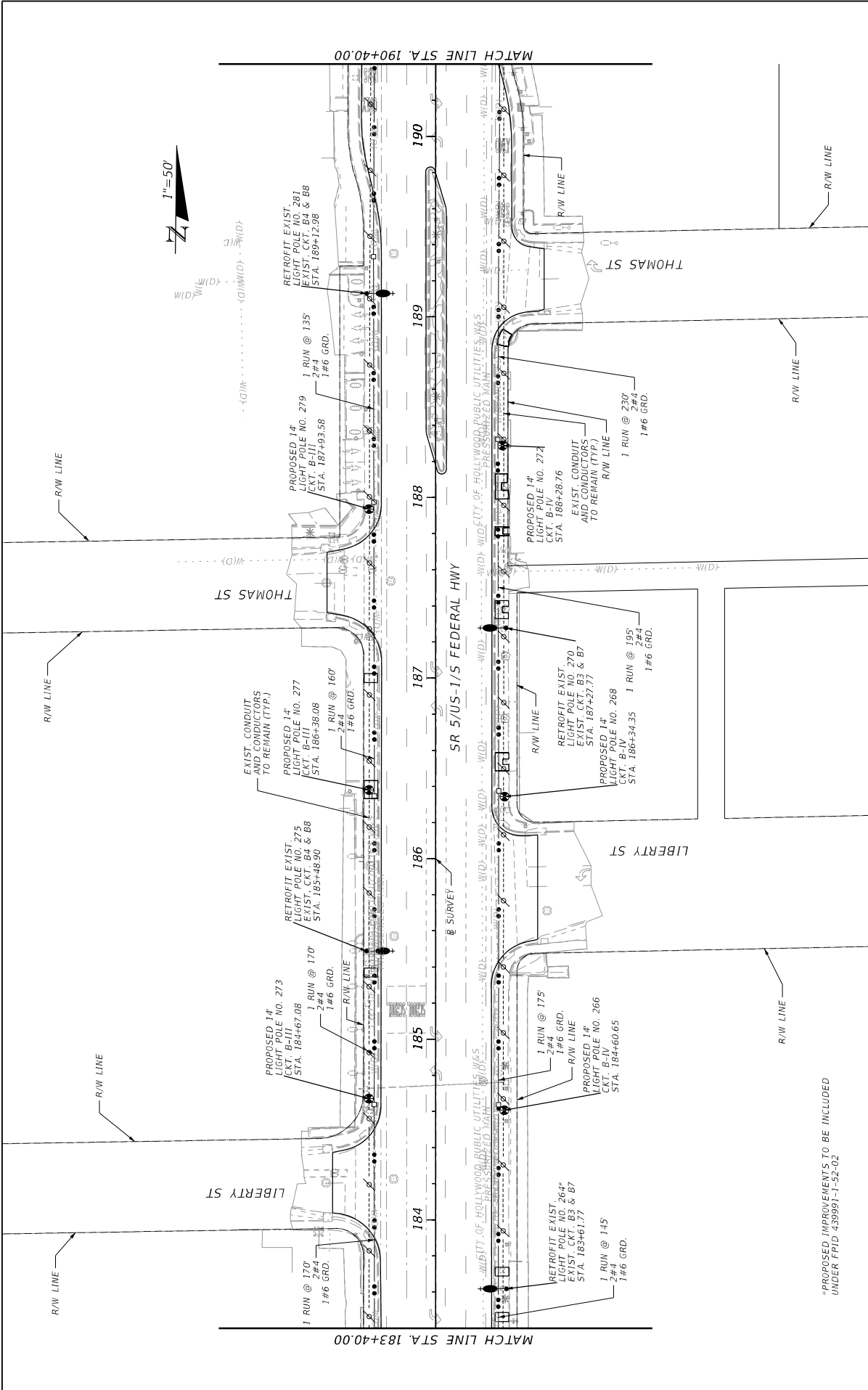

DATE	DESCRIPTION	REVISIONS	DATE	DESCRIPTION
				*PROPOSED IMPROVEMENTS TO BE INCLUDED UNDER FPID 439991-1-52-02

FABRICIO M. SAVIO, P.E. P.E. LICENSE NUMBER 77354 GANNETT FLEMING, INC. 800 NW 62ND AVE - SUITE 490 MIAMI, FLORIDA 33126		SR 5	BROWARD	439991-52-01
STATE OF FLORIDA DEPARTMENT OF TRANSPORTATION				
ROAD NO.		COUNTY	FINANCIAL PROJECT ID	

LIGHTING PLAN	
SHEET NO.	L-12

8/15/2021 12:04:25 PM C:\pwworking\kingd\pwworking\inquiry\elara\qfnet.com\d1230976\PLANT01.dgn

DocuSign Envelope ID: 8D0A0FF5-526D-4CEB-B161-5755376293ED

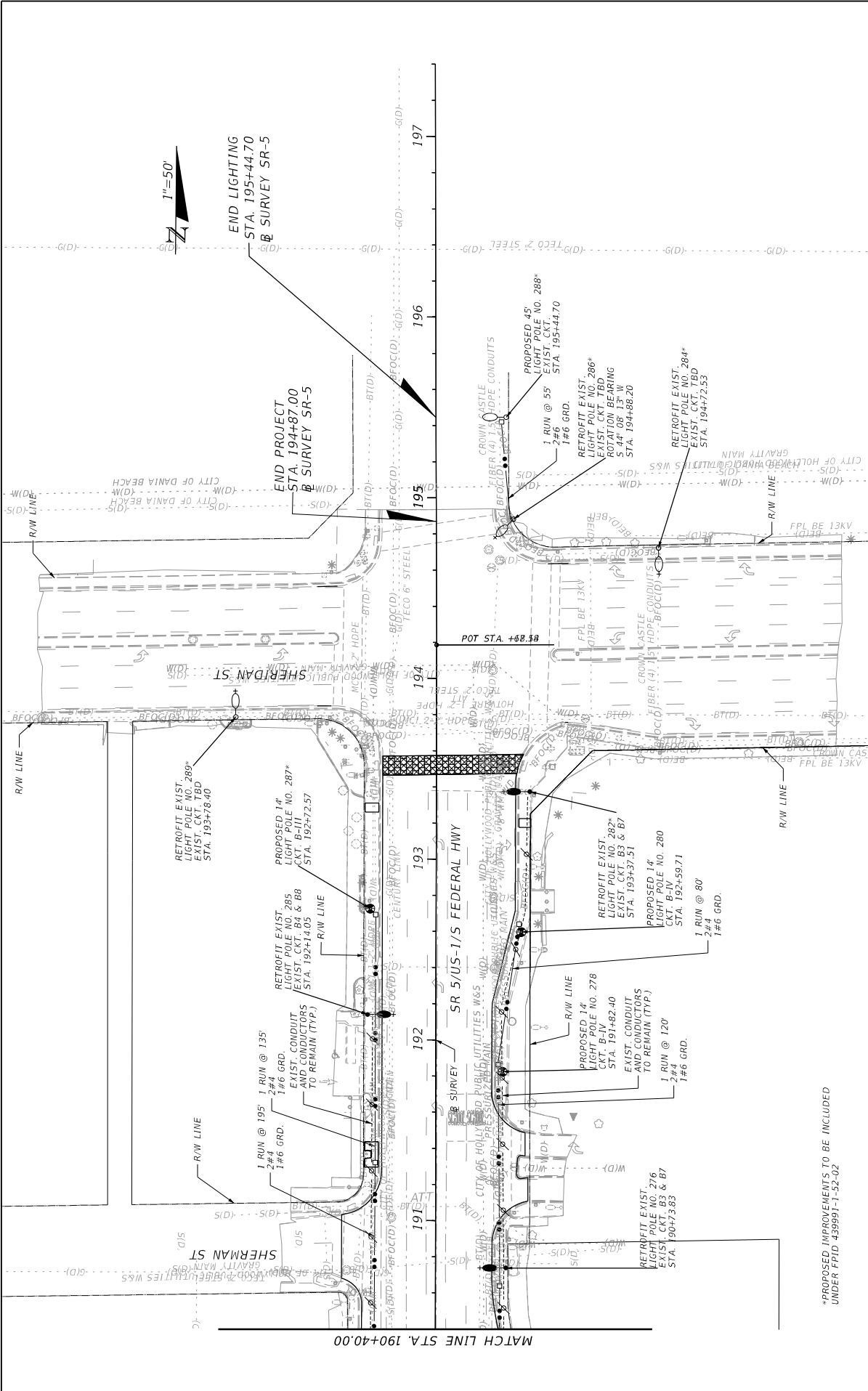

REVISIONS		DESCRIPTION	
DATE	DATE	DESCRIPTION	DESCRIPTION

FABRICIO M. SAVIO, P.E. P.E. LICENSE NUMBER 77354 GANNETT FLEMING, INC. 800 NW 62ND AVE - SUITE 490 MIAMI, FLORIDA 33126		SR 5 BROWARD	439991-52-01
ROAD NO. COUNTY	DEPARTMENT OF TRANSPORTATION FINANCIAL PROJECT ID	STATE OF FLORIDA LIGHTING PLAN	
52	439991-52-01	SHEET NO. L-13	

*PROPOSED IMPROVEMENTS TO BE INCLUDED UNDER FPID 439991-1-52-02

LIGHTING POLE DETAIL
3-WIRES SYSTEM

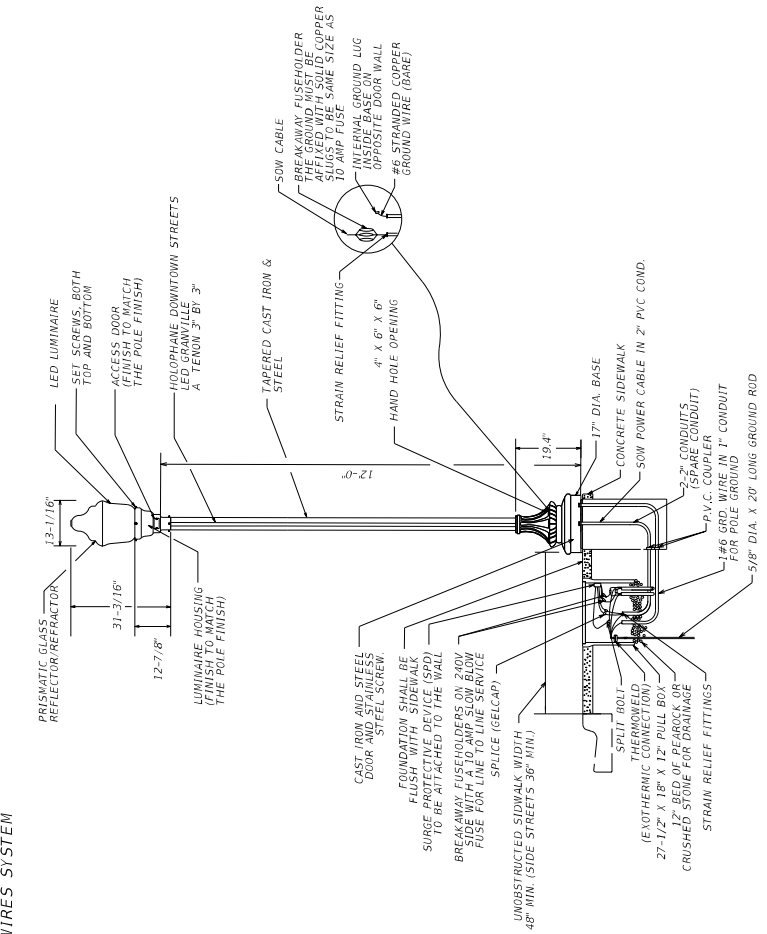

NEW TOP MOUNTED POLE DETAIL
MTS
BID ITEM 715-516-615

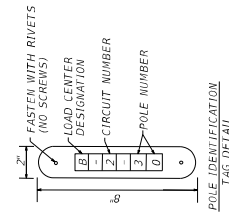

GENERAL DESCRIPTION

LUMINAIRE

TRADITIONAL ACORN-SHAPED LUMINAIRE SHALL BE LED FOR NEW 12 FOOT POLES, TOP MOUNTED, GRANVILLE CLASSIC UTILITY LED3, MODERN STYLE SWING OPEN DESIGN, BLACK COLOR, MATCHING POLE. IT SHALL BE UL OR CSA LISTED AND L179 COMPLIANT.

OPTICAL SYSTEM

THE OPTICAL SYSTEM SHALL BE IP66 RATED AND CONSIST OF A PRECISELY MOLDED THERMAL RESISTANT BOROSILICATE GLASS REFRACTOR AND TOP REFLECTOR MOUNTED WITHIN THE DECORATIVE GLASS OPTIC. THE TOP REFLECTOR SHALL REDIRECT OVER 90% OF THE UPWARD LIGHT INTO THE CONTROLLING REFRACTOR WHILE ALLOWING A SOFT UP-LIGHT EFFECT TO BE SEEN FROM THE SIDE. THE REFRACTOR SHALL BE PRECISELY MOLDED PRISMS TO MAXIMIZE THE POLE SPACINGS WHILE MAINTAINING UNIFORM ILLUMINANCE. REFRACTORS SHALL MEET IES TYPE III DISTRIBUTION.

ELECTRICAL ASSEMBLY

THE ELECTRICAL COMPONENTS SHALL BE MOUNTED ON AN ALUMINUM PLATE THAT IS REMOVABLE WITH MINIMUM USE OF TOOLS. A MATCHING FIVE CONDUCTOR PLUG CONNECTS TO THE RECEPTACLE IN THE LUMINAIRE HOUSING TO COMPLETE THE WIRING. THE ELECTRICAL MODULE IS PROVIDED WITH AN EET-NEHA TWIST-LOCK PHOTOCELL RECEPTACLE FOR PHOTOELECTRIC OPERATION.

CONTROL OPTION

THE CONTROL OPTION SHALL BE NEMA TWISTLOCK DIMMING PHOTOCONTROL 7 PIN RECEPTACLE WITH SHORTING CAP.

DRIVER

FACTORY PROGRAMMABLE ELECTRONIC DRIVER WITH 0-10V DIMMING CONTROL LEADS.

FINISH/MATERIAL

THE LUMINAIRE IS FINISHED WITH POLYESTER POWER COAT PAINT. LUMINAIRE HOUSING SHALL BE HEAVY GRADE A360 CAST ALUMINUM (ALUMINUM WITH LESS THAN 1% COPPER).

POLE

- A) POLE SHAFT SHALL BE ROUND TAPERED WITH A DEEP FLUTED STEEL PATTERN WITH AN STEEL TENON AT THE TOP TERMINATING 3" DIA X 3" LONG AND A STEEL BOTTOM CAP. THE POST SHALL BE 11'-8" IN HEIGHT WITH A 17" DIAMETER BASE. THE SHAFT SHALL TAPER FROM A 7" DIAMETER AT THE TOP OF THE BASE TO 4.5" DIAMETER AT THE TOP MOUNTING. THE POST TOP SHALL INCLUDE A TRANSITIONAL DONUT BETWEEN THE FLUTED SHAFT AND THE TENON.
- B) POLE BASE SHALL BE A 17" DIA. ROUND WITH A DEEP FLUTED PATTERN. ASTM A46, CLASS 30, CAST IRON AND WITH A 4" X 4" X 1/4" POLE OPENING. ALL FINISHED HARDWARE SHALL BE THE HIGHER RESISTANT STAINLESS STEEL. ANCHOR BOLTS TO BE COMPLETELY HOT DIP GALVANIZED. PARTIALLY GALVANIZED BOLTS ARE NOT ACCEPTABLE.
- C) POLE DESIGN AND COLOR SHALL MATCH EXISTING TOP MOUNTED LIGHT POLE ALONG PROJECT.

SHOP DRAWINGS

PROVIDE SIGNED AND SEALED STRUCTURAL PLANS AND CALCULATIONS FOR THE ENTIRE DECORATIVE LIGHTING SYSTEM, INCLUDING THE CONNECTIONS DESIGN (LUMINAIRE-TO-ARM, ARM-TO-UPRIGHT, AND UPRIGHT-TO-FOUNDATION CONNECTIONS). PROVIDE PLANS AND CALCULATIONS SIGNED AND SEALED BY A FLORIDA-LICENSED PROFESSIONAL ENGINEER WHICH DEMONSTRATE THAT THE DECORATIVE LIGHT FIXTURES HAVE BEEN DESIGNED IN ACCORDANCE WITH THE LATEST VERSION OF AASHTO LRFDLTS AS MODIFIED BY THE PROVISIONS OF THE FDOT STRUCTURES MANUAL VOLUME 3.

DATE	DESCRIPTION	REVISIONS	DATE	DESCRIPTION

STATE OF FLORIDA DEPARTMENT OF TRANSPORTATION		PROJECT NO. 439991-52-01	
ROAD NO.	COUNTY	SR 5	BROWARD
FABRIZIO M. SAVIO, P.E. ENGINEER GUYHE FLEMING, INC. 800 NW 62ND AVE. SUITE 400 MIAMI, FLORIDA 33126		53	

LIGHT POLE DETAIL

SHEET NO. L-14

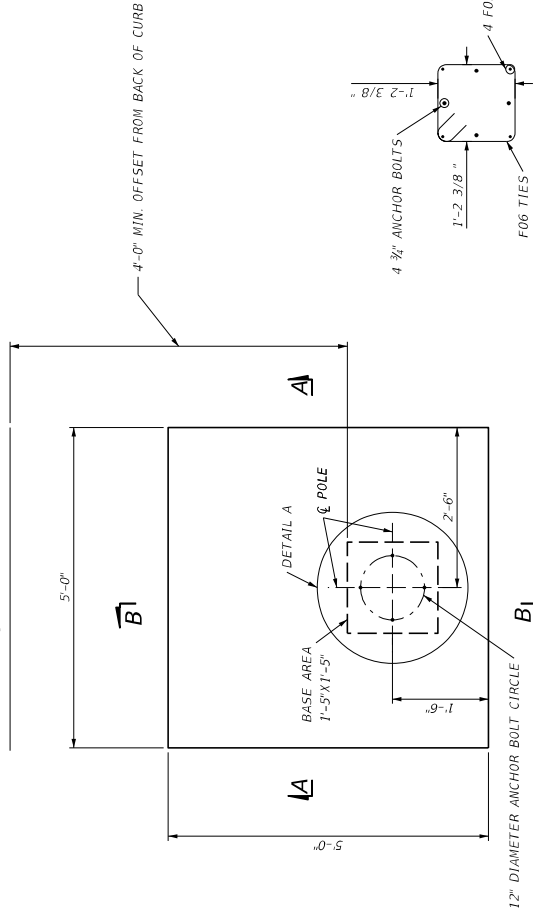

DETAIL A

PLAN SPREAD FOOTING FOUNDATION

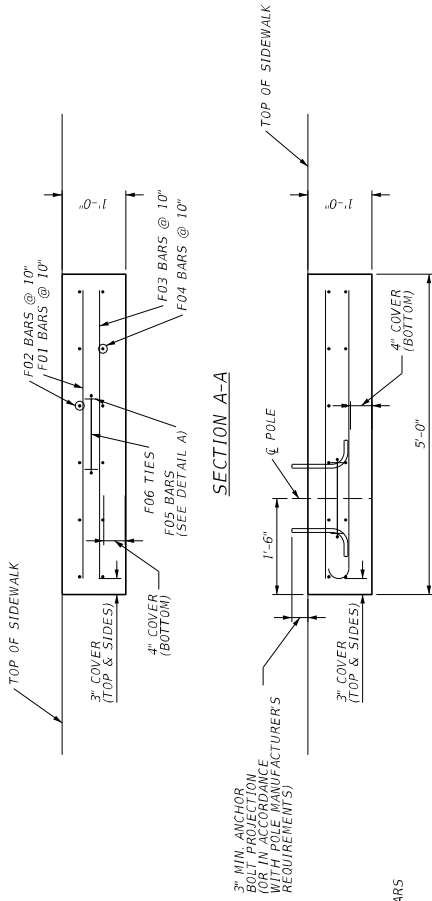

SECTION B-B

SOIL PARAMETERS:

FRICTION ANGLE: 29 DEGREES
 SOIL EFFECTIVE UNIT WEIGHT: 42.6 PCF
 SOIL SUBMERGED UNIT WEIGHT: 10.5 PCF
 ULTIMATE BEARING CAPACITY: 1300 PSF (ASSUMED)

DESIGN LOADS:

AXIAL DEAD LOAD: 201 LBS
 WIND LOAD MOMENT (TRANSVERSE): 3434 KIP-FT
 WIND LOAD MOMENT (LONGITUDINAL): 3434 KIP-FT
 SHEAR (TRANSVERSE): 497 LBS
 SHEAR (LONGITUDINAL): 497 LBS

NOTES:

- DESIGN SPECIFICATIONS: FOOT STRUCTURES MANUAL JANUARY 2021, AASHTO LRFD SPECIFICATIONS FOR STRUCTURAL SUPPORTS FOR HIGHWAY SIGNS, LUMINAIRES, AND TRAFFIC SIGNALS, 1ST ED.
- CONCRETE: CLASS II CONCRETE $f_c=3400$ PSI MIN 28 DAY COMP. STRENGTH.
- ANCHOR BOLTS: MATERIAL IN ACCORDANCE WITH STANDARD PLANS INDEX NO. 715-002; ASTM F1554 GRADE 55, GALVANIZE PER ASTM F2329, DIAMETER, PROJECTION, ANCHORAGE DETAILS, AND BOLT CIRCLE DIMENSIONS AS PER POLE MANUFACTURER SPECIFICATIONS.
- ALL CONDUITS SHALL BE P.V.C. SCHEDULE 40.
- SHOP DRAWINGS SHALL INCLUDE CALCULATIONS AS SPECIFIED IN STANDARD PLANS INDEX 715-002.
- WORK THIS SHEET IN CONJUNCTION WITH LIGHTING PLANS.
- CONDUIT ROUTING THROUGH FOOTING TO BE ADJUSTED AS REQUIRED FOR EACH LOCATION.
- ADJUST BAR LOCATIONS TO PREVENT CONFLICTS WITH CONDUIT.
- WORK BAR SCHEDULE WITH FOOT STANDARD PLANS INDEX 415-001.

ESTIMATED QUANTITIES (EACH FOOTING)		UNIT	QTY.
CLASS II CONCRETE		C.Y.	1.0
REINFORCING STEEL (SUBSTRUCTURE)		LB.	123
ANCHOR BOLTS		E.A.	4

BAR SCHEDULE

MARK SIZE	DES	LENGTH FT	IN	BARS	NO	TYP	ISTY	B		C		D		E		F		G		H		I		J		K		L		N	Ø		
								FT	IN	FT	IN	FT	IN	FT	IN	FT	IN	FT	IN	FT	IN	FT	IN	FT	IN	FT	IN	FT	IN			FT	IN
LOCATION																																	
SPREAD FOOTING																																	
5	F01	4-6			6	1			4-6																								
5	F02	4-6			6	1			4-6																								
5	F03	4-6			6	1			4-6																								
5	F04	5-1			6	17	1		4-6																								
5	F05	0-3			4	1			0-3																								
5	F06	5-9			1	4	15		1-2	1/2	1-2	1/2	1-2	1/2	1-2	1/2																	

END OF LIST

DATE	DESCRIPTION	REVISIONS	DATE	DESCRIPTION

RAY T. STAUFFER, P.E. P.E. LICENSE NUMBER: 07092 GANNETT FLEMING, INC. 800 NW 68th Avenue, Suite 400 Miami, Florida 33126		STATE OF FLORIDA DEPARTMENT OF TRANSPORTATION		LIGHT POLE FOUNDATION DETAIL		SHEET NO.	
ROAD NO. SR 5		COUNTY BROWARD		FINANCIAL PROJECT ID 439991-1-52-01		L-15	

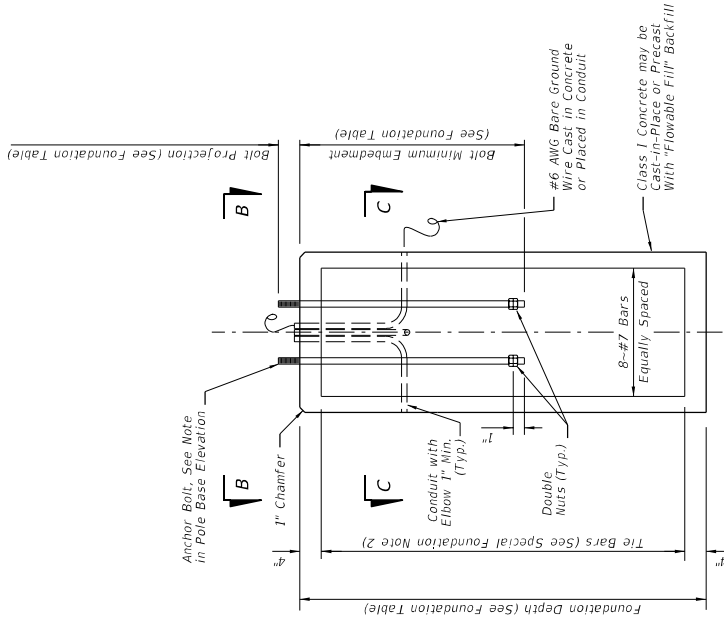

FOUNDATION

- FOUNDATION NOTES (Notes Date 01-01-12):**
- Design based on Borings taken and sealed by tsfGEO, Inc.
 - Assumptions and Values used in design:
 Soil Type - Sand
 Soil Layer Thickness = 10 ft.
 Soil Friction Angle = 29 deg.
 Soil Weight = 42.6 pcf (Effective - Submerged)
 Design Water Table is 0 ft. below surface
 Equivalent SPT-N = 6 b.p.f.

FOUNDATION TABLE	
Pole	12 ft. Pole
Depth	5'-0"
Bolt Projection	3"
Bolt Min. Embedment	1'-8"

SPECIAL FOUNDATION NOTES:

- Special Drilled Shaft Foundations for Light Poles shall follow FDOT Std. Index No. 715-002, with Foundation Depth and Bolt Min. Embedment modified as shown in Foundation Table due to non-standard site soil properties.
- For View B-B, Section C-C, and other foundation notes and details not shown here, see FDOT Std. Index No. 715-002.
- Anchor Bolt projection may be modified in accordance with pole manufacturer requirements.
- Anchor Bolt diameter to be in accordance with pole manufacturer requirements.
- Minimum Anchor Bolt embedment shown. Embedment may be increased based on pole manufacturer requirements.

DATE	DESCRIPTION	DATE	DESCRIPTION

RAY T. STAUFFER, P.E. P.E. LICENSE NUMBER 07092 GANNETT FLEMING, INC. 800 NW 60th Avenue, Suite 400 Miami, Florida 33126		STATE OF FLORIDA DEPARTMENT OF TRANSPORTATION	
7/17/2021 10:56:45 AM L:6		COUNTY BROWARD	
FINANCIAL PROJECT ID 439991-1-52-01		ROAD NO. SR 5	

LIGHT POLE FOUNDATION DETAIL		SHEET NO. L-16
---	--	-------------------

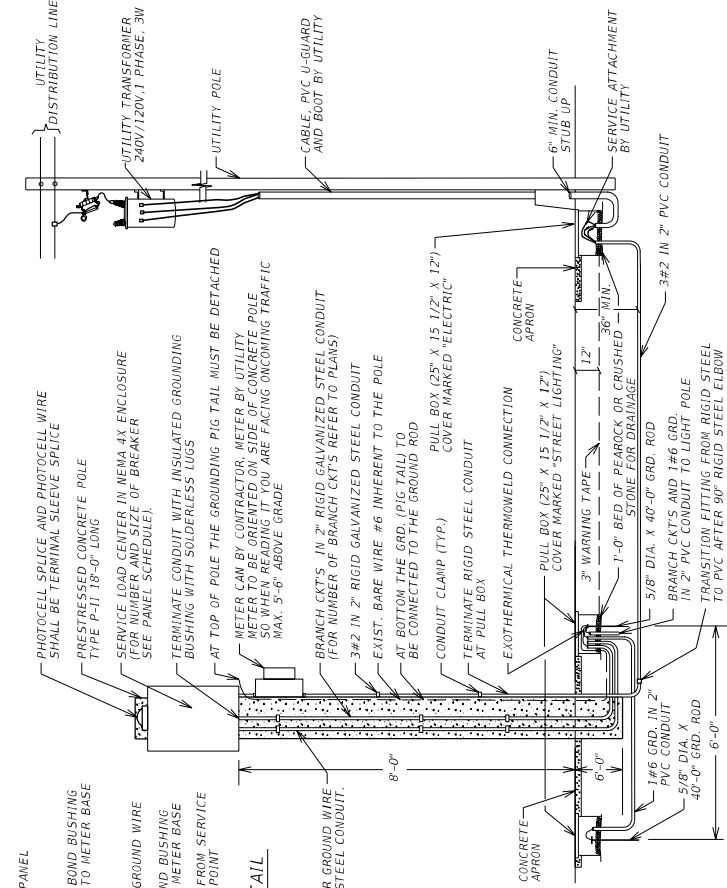
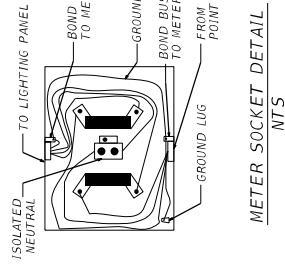
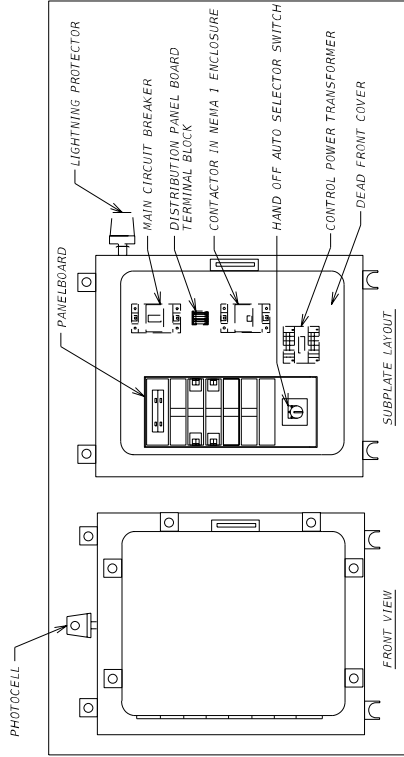
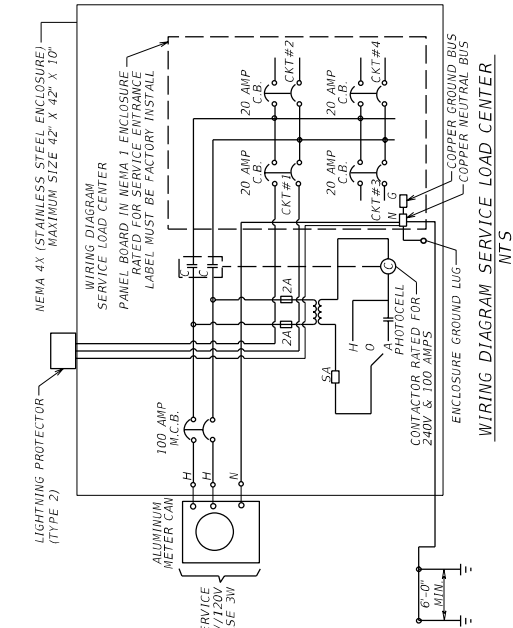

NOTES:

1. ALL WIRES EXTERNAL TO CONTROL CABINET TO BE TERMINATED TO A TERMINAL.
2. PROVIDE SIGNED AND SEALED STRUCTURAL PLANS AND CALCULATIONS FOR THE PRESTRESSED CONCRETE POLE.
3. BID ITEM 715-7-11 INCLUDES THE COST OF AN ALUMINUM METER APPROVED BY FPL WITH A GROUND LUG, BYPASS MECHANISM WITH LEVER AND ISOLATED NEUTRAL.

PANEL BOARD SCHEDULE			
NEMA-1	18.3W/240/120 V (2P - 100 A MCB)	25,000 RMS SYMMETRICAL SURF-HIT	
CKT. NO.	SERVING	KVA/AMPS	FUSE WIRE/CONDUIT
B-1	STREET LIGHTING	1.3	3.4 - 20 #6
B-11	STREET LIGHTING	1.2	5.1 - 20 #6
B-111	STREET LIGHTING	1.6	6.5 - 20 #4
B-11V	STREET LIGHTING	1.4	5.6 - 20 #4
SPARE	STREET LIGHTING	---	---

NUMBERS OF BRANCH CKT. BREAKERS AS REQUIRED
 CONTINUOUS LOADS = 5.422 VA
 25% CONT. LOAD = 1.356 VA
 TOTAL = 6.778 VA

$I_{amp} = \frac{VA}{V} = \frac{6.778}{240} = 28.2 \text{ AMPS}$

REVISIONS		DESCRIPTION	
DATE	DATE	DESCRIPTION	DESCRIPTION

FABRICIO M. SAVIO, P.E.		STATE OF FLORIDA	
GENERAL ENGINEER		DEPARTMENT OF TRANSPORTATION	
800 NW 62ND AVE - SUITE 400		ROAD NO.	
MIAMI, FLORIDA 33126		COUNTY	
		BROWARD	
56		FINANCIAL PROJECT ID	
		439991-52 01	

SERVICE POINT DETAILS		SHEET NO.
		L-17

SECTION NO.: 860100000
FM No.(s): 441582-1-52-01 and 439991-1-52-01
COUNTY: Broward
S.R. No.: SR-5/US-1 Federal Highway

EXHIBIT C

MAINTENANCE PLAN REQUIREMENTS

In reference to Maintenance to be performed under this **AGREEMENT**, the **AGENCY** shall submit to the **DEPARTMENT** a maintenance plan detailing the means and methods for accomplishing any maintenance or repairs to the **IMPROVEMENTS** in accordance with all **DEPARTMENT** Standards, Procedures and Specifications. This plan shall be submitted and approved by the **DEPARTMENT** prior to commencing any maintenance or repair activities. The **AGENCY** shall comply with the **DEPARTMENT's** applicable Maintenance Rating Program Standards. The plan should at minimum detail how the **AGENCY** will address the following:

1. Providing for continuous traffic control and necessary traffic control devices as required for the safe movement of traffic of vehicular and pedestrian traffic past the location of the **IMPROVEMENT** being repaired for the duration of the repair in accordance with **DEPARTMENT** Standards, Procedures and Specifications.
2. Protection of adjacent surrounding property, real estate, vehicles, pedestrians, attachments to the light poles, or other assets during the preparation and recoating of surfaces.
3. Containment of debris or materials used in or resulting from the repair

After the maintenance plan is approved, the **AGENCY** shall submit a work plan to the **DEPARTMENT** for approval prior to each repair to be performed detailing:

1. The proposed date of the repair
2. The location of the repair
3. The nature of the repair
4. The materials to be used for the repair
5. The methods to be used for the repair

RESOLUTION NO. R-2022-014

A RESOLUTION OF THE CITY COMMISSION OF THE CITY OF HOLLYWOOD FLORIDA, APPROVING AND AUTHORIZING THE APPROPRIATE CITY OFFICIALS TO EXECUTE A MAINTENANCE MEMORANDUM OF AGREEMENT WITH THE FLORIDA DEPARTMENT OF TRANSPORTATION FOR THE CONSTRUCTION OF DECORATIVE LIGHTING IMPROVEMENTS BY THE FLORIDA DEPARTMENT OF TRANSPORTATION ON STATE ROAD 5/US-1 FROM PEMBROKE ROAD TO SHERIDAN STREET, AND THE CITY'S MAINTENANCE OF THE IMPROVEMENTS.

WHEREAS, the Florida Department of Transportation ("FDOT") has jurisdiction over SR5/US-1 Federal Highway from SR 824/Pembroke Road to SR 822/Sheridan Street; and

WHEREAS, as part of the continual updating of the State of Florida Highway System, and for the purpose of safety, protection of the investment and other reasons, FDOT has constructed and does maintain SR5/US-1 Federal Highway from SR 824/Pembroke Road Mile Post (M.P. 1.53) to SR 822/Sheridan Street (M.P. 4.15) within the limits of the City; and

WHEREAS, FDOT has proposed the installation of new decorative pedestrian lighting along SR 5 from SR 824/Pembroke Road to the intersection at the south end of Young Circle, and along SR 5 from the intersection at the north end of Young Circle to SR 822/Sheridan Street to the intersection of east Young Circle and Harrison Street, and at the intersection of east Young Circle and Tyler Street; and

WHEREAS, FDOT'S project also includes the retrofitting of existing high pressure sodium decorative lighting pole fixtures to be replaced with decorative LED fixtures within the entire project limits; and

WHEREAS, upon completion of the project, the City will be responsible for maintenance of certain elements as set forth in the attached Maintenance Memorandum of Agreement; and

WHEREAS, FDOT has undertaken and obtained the approval from the required federal agencies for cost participation for the Project; however, the City will be responsible for additional project costs that are determined to be Federal Aid Non-Participating; and

WHEREAS, in order to facilitate the project, it is necessary to execute the attached Maintenance Memorandum of Agreement between FDOT and the City; and

WHEREAS, the maintenance of the improvements will commence at completion of the construction, which is anticipated to be FY 2024, and maintenance funds will be requested in the appropriate budget year.

NOW, THEREFORE, BE IT RESOLVED BY THE CITY OF HOLLYWOOD, FLORIDA.

Section 1: That the forgoing "WHEREAS" clauses are ratified and confirmed as being true and correct and are incorporated in this Resolution.

Section 2: That it approves and authorizes the execution, by the appropriate City officials, of the attached Maintenance Memorandum of Agreement with the Florida Department of Transportation, together with such non-material changes as may be subsequently agreed to by the City Manager and approved as to form and legal sufficiency by the City Attorney.

Section 3: That this Resolution shall be in full force and effect immediately upon its passage and adoption.

PASSED AND ADOPTED this 19 day of January, 2022.

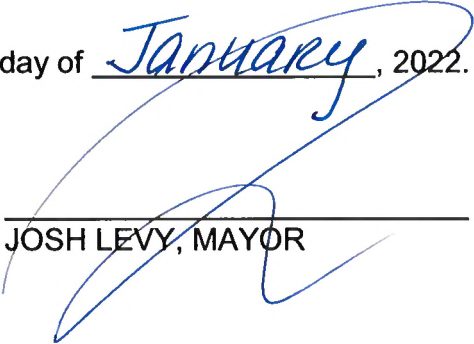

JOSH LEVY, MAYOR

ATTEST:

for 

PATRICIA A. CERNY, MMC
CITY CLERK

APPROVED AS TO FORM AND LEGAL SUFFICIENCY for the use and reliance of the City of Hollywood, Florida, only.

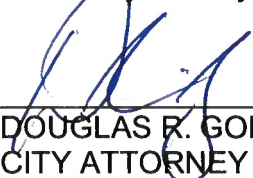

DOUGLAS R. GONZALES
CITY ATTORNEY *DR*