

ADDITIONAL STAGING IS AVAILABLE
1201 STIRLING RD. (NOT SHOWN).
REQUIRES COORDINATION WITH THE CITY OF DANIA
PRIOR TO USE.

NOTES:

1. Date of photograph, May 2024.
2. There are multiple beach access points located between Balboa and Douglas St., which are expected to be available for use. Contractor & City coordination will be required prior to use due to planned construction in the area.
3. Staging of equipment at Meade Street is subject to coordination with City of Hollywood and is subject to availability and sizing of equipment to be staged. Contractor is responsible for coordination prior to initiation of work.
4. Staging at the Dania Beach Pier parking lot requires Contractor coordination with City of Dania prior to initiation of work. Staging is limited to a tractor/plow and ATV ONLY.

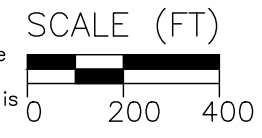

REVISIONS			
LTR	DESCRIPTION	BY	DATE



BROWARD COUNTY SPP SEGMENT III BEACH TILLING PLAN VIEW	
DRAWN BY: SH	DATE: 09/30/2024
CHECKED BY: CC	DATE: 09/30/2024

SHEET
12
of 16

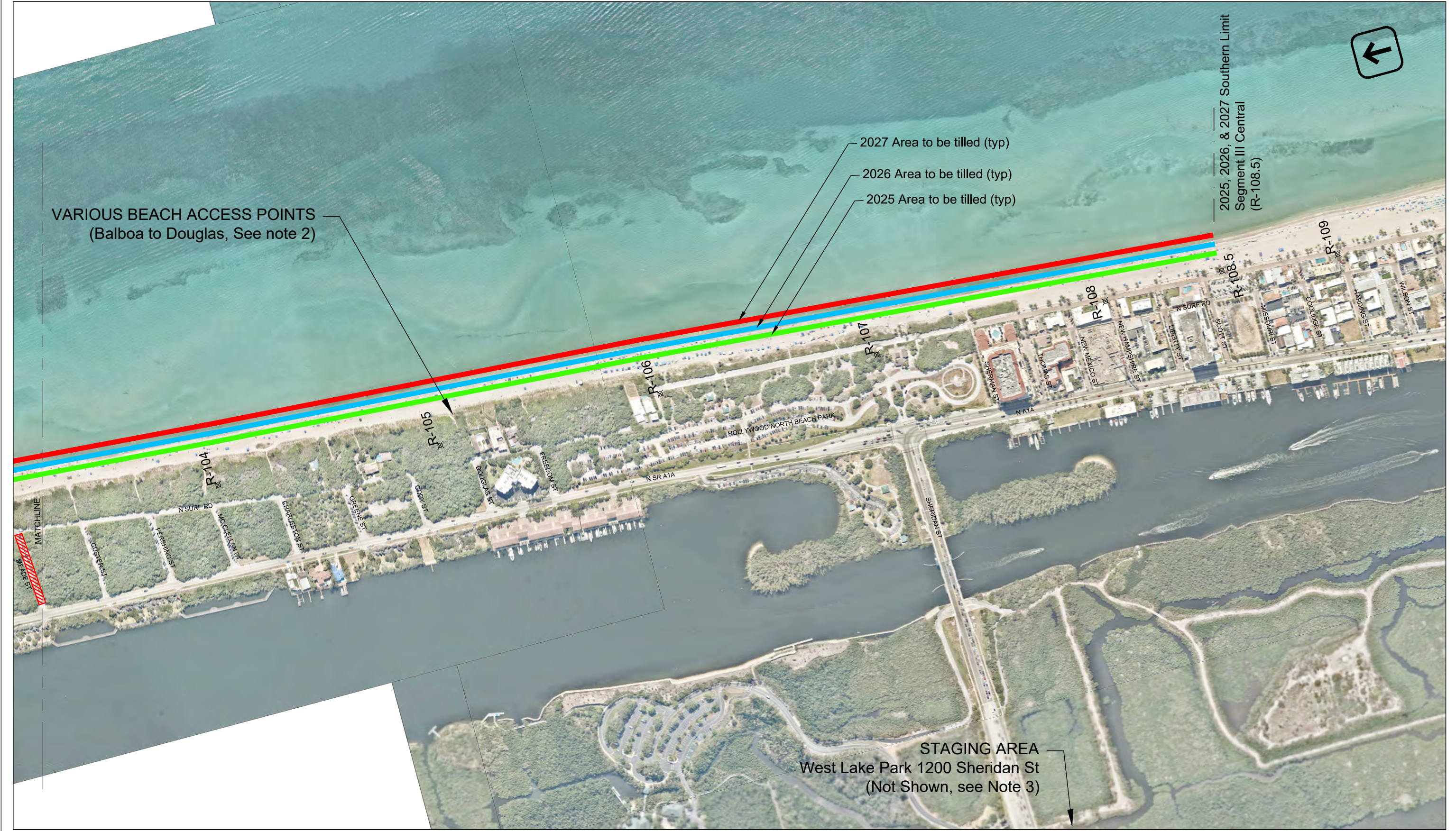

VARIOUS BEACH ACCESS POINTS
(Balboa to Douglas, See note 2)

2027 Area to be tilled (typ)
2026 Area to be tilled (typ)
2025 Area to be tilled (typ)

2025, 2026, & 2027 Southern Limit
Segment III Central
(R-108.5)

STAGING AREA
West Lake Park 1200 Sheridan St
(Not Shown, see Note 3)

- NOTES:
1. Date of photograph, May 2024.
 2. There are multiple beach access points located between Balboa and Douglas St., which are expected to be available for use. Contractor & City coordination will be required prior to use due to planned construction in the area.
 3. Staging of equipment at West Lake Park is subject to coordination with the Broward County Parks and Recreation Division. Contractor is responsible for coordination prior to initiation of work.

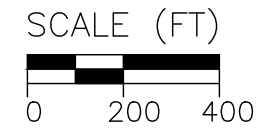

REVISIONS			
LTR	DESCRIPTION	BY	DATE



BROWARD COUNTY SPP	
SEGMENT III	
BEACH TILLING	
PLAN VIEW	
DRAWN BY: SH	DATE: 09/30/2024
CHECKED BY: CC	DATE: 09/30/2024

SHEET
13
of 16



- NOTES:
1. Date of photograph, May 2024.
 2. Bougainvillea Ter. & Greenbriar Ter. are available in 2025. Coordination required in 2026 for use due to planned construction.
 3. Use of Magnolia Ter. (2025) requires coordination due to planned construction.
 3. Staging of equipment on S. Surf Rd and/or Harry Berry Park is subject to coordination with City of Hollywood and is subject to availability and sizing of equipment to be staged. Contractor is responsible for coordination prior to initiation of work. The limits of the staging area, if available, are TBD by others.

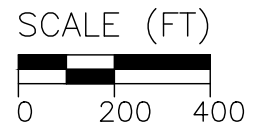

REVISIONS			
LTR	DESCRIPTION	BY	DATE



BROWARD COUNTY SPP	
SEGMENT III	
BEACH TILLING	
PLAN VIEW	
DRAWN BY: SH	DATE: 09/30/2024
CHECKED BY: CC	DATE: 09/30/2024

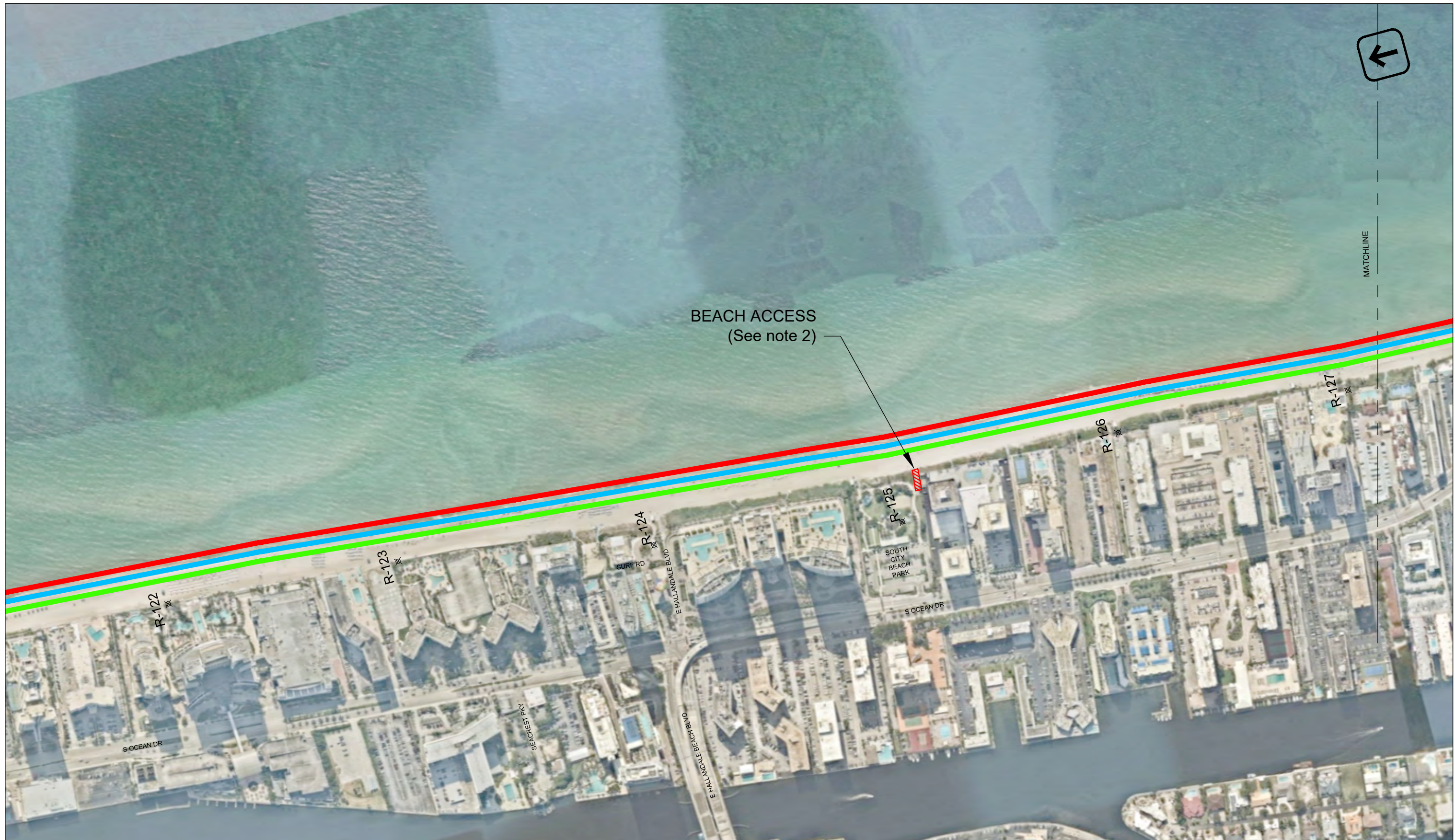

MATCHLINE

BEACH ACCESS
(See note 2)

NOTES:

1. Date of photograph, May 2024.
2. South City Beach Park may be used as an access point. The area contains a shared walkway, and the City of Hallandale notes that use may require a permit, MOT, temporary fencing, etc. all of which are the Contractor's responsibility. Contractor coordination with the City is required prior to use.

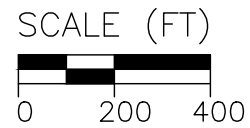

REVISIONS			
LTR	DESCRIPTION	BY	DATE



BROWARD COUNTY SPP SEGMENT III BEACH TILLING PLAN VIEW	
DRAWN BY: SH	DATE: 09/30/2024
CHECKED BY: CC	DATE: 09/30/2024

SHEET
15
of 16