



**Communications and Technology Division**

115 S Andrews Avenue, Room 325 • Fort Lauderdale, Florida 33301 • 954-357-8570 • FAX 954-357-8518

**DATE:** 5/30/2019

**TO:** Andria Wingett, Assistant Director Building Services, City of Hollywood

**FROM:** José M. De Zayas  
E911 Communications Administrator, Radio Systems

**THROUGH:** Tracy Jackson, Director  
Regional Public Safety/Emergency Services

**SUBJECT:** Clarification on Elevation drawings

---

Good afternoon Andria,

I would like to take this opportunity to clarify several drawing sheets that we previously submitted with the site plan documentation in 2018. In specific, I would like to point out sheets, A-100 Elevations, A-101 Elevations, A-204 Site Section and A-205 Site Section. These pages identify the elevation and site section of the structures, i.e. antenna structure (tower), shelter. It is not intended to include any microwave dishes or antennas heights or locations. The aforementioned sheets show the top of the tower as 306'. The note being used states T.O. Antenna. This note may be confused with identifying the height of the physical RF antennas that will be mounted on the antenna structure (tower). We have updated those notes to state T.O. LTG ROD, the tallest point on the tower at 321' above ground level (AGL), to eliminate any confusion as to what the tallest point will be. I appreciate your support and assistance with this. As always, if you have any questions or concerns, please don't hesitate to contact me.

Kind regards,

José M. De Zayas  
E911 Communications Administrator  
Radio Communication Systems  
Communications & Technology Department  
1801 NW 64<sup>th</sup> Street, Suite 106  
Fort Lauderdale, FL 33309  
Office: 954.357.8012 Cell: 954.770.8410 Fax: 954.357.851



Broward County Board of County Commissioners

Mark D. Bogen • Lamar P. Fisher • Beam Furr • Steve Geller • Dale V.C. Holness • Nan H. Rich • Tim Ryan • Barbara Sharief • Michael Udine  
[www.broward.org](http://www.broward.org)





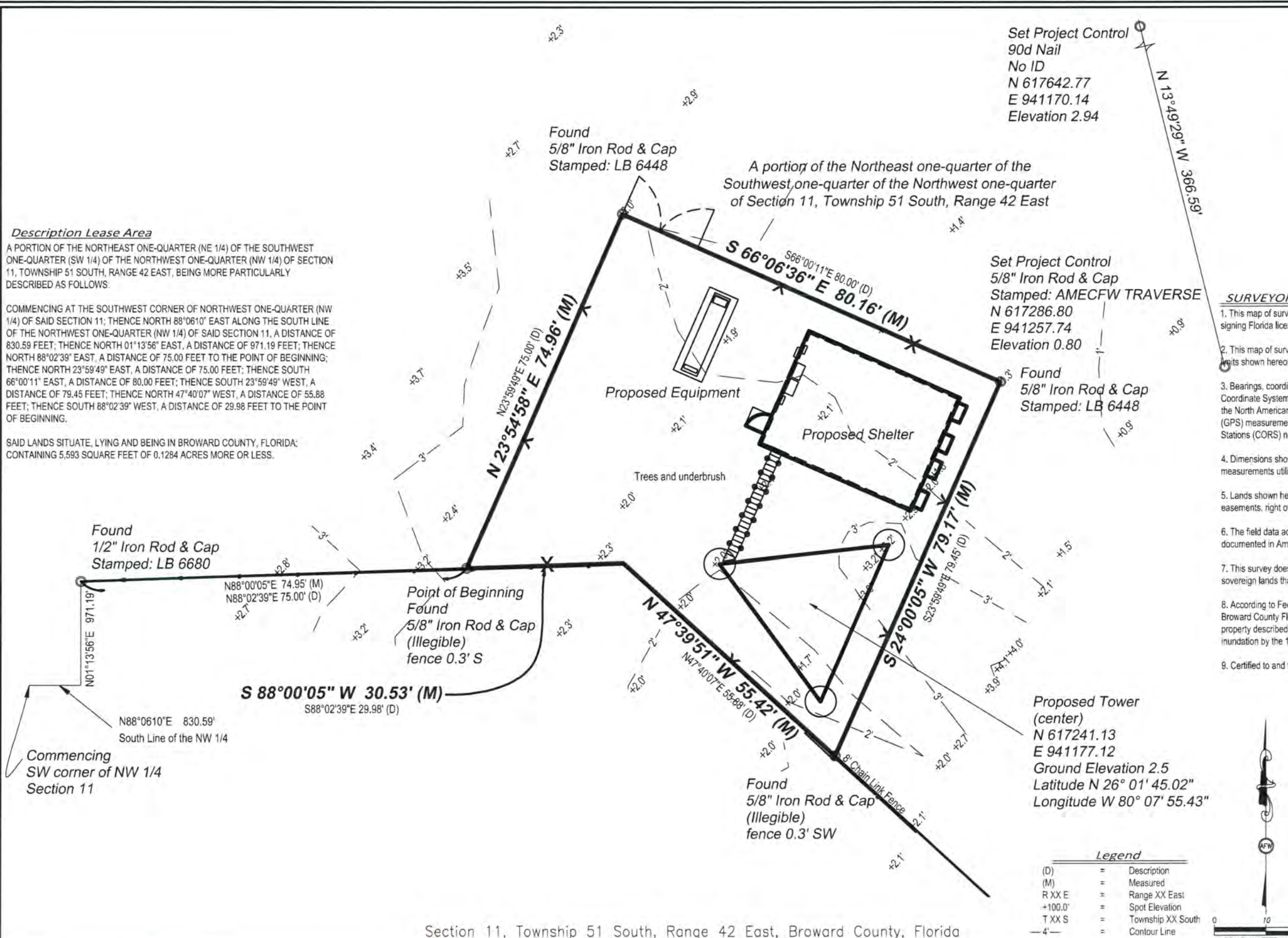

**Description Lease Area**  
 A PORTION OF THE NORTHEAST ONE-QUARTER (NE 1/4) OF THE SOUTHWEST ONE-QUARTER (SW 1/4) OF THE NORTHWEST ONE-QUARTER (NW 1/4) OF SECTION 11, TOWNSHIP 51 SOUTH, RANGE 42 EAST, BEING MORE PARTICULARLY DESCRIBED AS FOLLOWS:

COMMENCING AT THE SOUTHWEST CORNER OF NORTHWEST ONE-QUARTER (NW 1/4) OF SAID SECTION 11; THENCE NORTH 88°06'10" EAST ALONG THE SOUTH LINE OF THE NORTHWEST ONE-QUARTER (NW 1/4) OF SAID SECTION 11, A DISTANCE OF 830.59 FEET; THENCE NORTH 01°13'56" EAST, A DISTANCE OF 971.19 FEET; THENCE NORTH 88°02'39" EAST, A DISTANCE OF 75.00 FEET TO THE POINT OF BEGINNING; THENCE NORTH 23°59'49" EAST, A DISTANCE OF 75.00 FEET; THENCE SOUTH 66°00'11" EAST, A DISTANCE OF 80.00 FEET; THENCE SOUTH 23°59'49" WEST, A DISTANCE OF 79.45 FEET; THENCE NORTH 47°40'07" WEST, A DISTANCE OF 55.88 FEET; THENCE SOUTH 88°02'39" WEST, A DISTANCE OF 29.98 FEET TO THE POINT OF BEGINNING.

SAID LANDS SITUATE, LYING AND BEING IN BROWARD COUNTY, FLORIDA; CONTAINING 5,593 SQUARE FEET OF 0.1284 ACRES MORE OR LESS.

**SURVEYOR'S NOTES**

1. This map of survey is not valid without the signature and the original raised seal of the signing Florida licensed surveyor and mapper.
2. This map of survey identifies the boundary of the lease parcel, features within the survey limits shown hereon, as specified by the client.
3. Bearings, coordinates and elevations shown hereon are relative to the Florida State Plane Coordinate System, East Zone (1901), North American Datum of 1983, 2011 adjustment and; the North American Vertical Datum of 1988 (NAVD 88) based on Global Positioning System (GPS) measurements to National Geodetic Survey (NGS) Continuously Operating Reference Stations (CORS) network.
4. Dimensions shown hereon contain horizontal grid distances and are based upon field measurements utilizing the United States Survey Foot, unless indicated otherwise.
5. Lands shown hereon were not abstracted by this firm for matters of record, such as easements, right of way, ownership or other instruments of record.
6. The field data acquisition phase of this survey was completed on July 19, 2017, as documented in AmecFW field book 1313, Pages 42-46.
7. This survey does not address the identification or location of jurisdictional wetlands or sovereign lands that may or may not lie within or adjacent to the lands surveyed.
8. According to Federal Emergency Management Agency Flood Insurance Rate Map, Broward County Florida, Map Number 12011 C 0569 H; Effective date: August 18, 2014, the property described hereon is located in Zone AH (EL5) Special Flood Hazard area subject to inundation by the 1% annual chance flood (Base Flood Elevations determined).
9. Certified to and for the exclusive use of MOTOROLA.

**Legend**

(D)	=	Description
(M)	=	Measured
R XX E	=	Range XX East
+100.0'	=	Spot Elevation
T XX S	=	Township XX South
-4'-	=	Contour Line



Section 11, Township 51 South, Range 42 East, Broward County, Florida

NO.	DATE	REVISION
1	10/25/2017	Added Note # 8, updated site address

AMEC FOSTER WHEELER  
 ENVIRONMENT & INFRASTRUCTURE, INC.  
 75 East Amelia Street, Suite 200  
 Orlando, FL 32801 USA  
 Phone: (407) 522-7570  
 Fax: (407) 522-7576  
 Certificate of Authorization Number LB-0007932

CLIENT:  
**MOTOROLA SOLUTIONS**  
 8000 WEST SUNRISE BLVD.  
 PLANTATION, FLORIDA 33322  
 PHONE: (954) 723-5000

BROWARD COUNTY - WEST LAKE PARK  
 1200 SHERIDAN STREET  
 HOLLYWOOD, FL 33019

AMEC PROJECT NO: 6166 17 0536  
 DRAWN BY: M. RAMOS  
 CHECKED BY: C.B. GARDINER  
 APPROVED BY: DATE: 01/18/2017

Map of  
 Boundary and Topographic  
 Survey







**MOTOROLA**

8000 W. SUNRISE BLVD  
PLANTATION, FL 33322

PHONE: (954) 723-5000

**BROWARD COUNTY-  
WEST LAKE PARK**

1200 SHERIDAN STREET  
HOLLYWOOD, FL 33019

AMEC FOSTER WHEELER PROJECT No 6166-17-0675

DRAWN: G. TRIANA      CHECKED: C. RULLIER  
APPROVED: F.D. SHIVER      DATED: 01/17/2018



NO.	DATE	REVISION
A	07/26/17	LEASE EXHIBIT
B	09/27/17	ISSUED FOR PRELIMINARY
C	12/08/17	ISSUED FOR PRELIMINARY

SHEET No. & NAME

**A-100 ELEVATIONS**

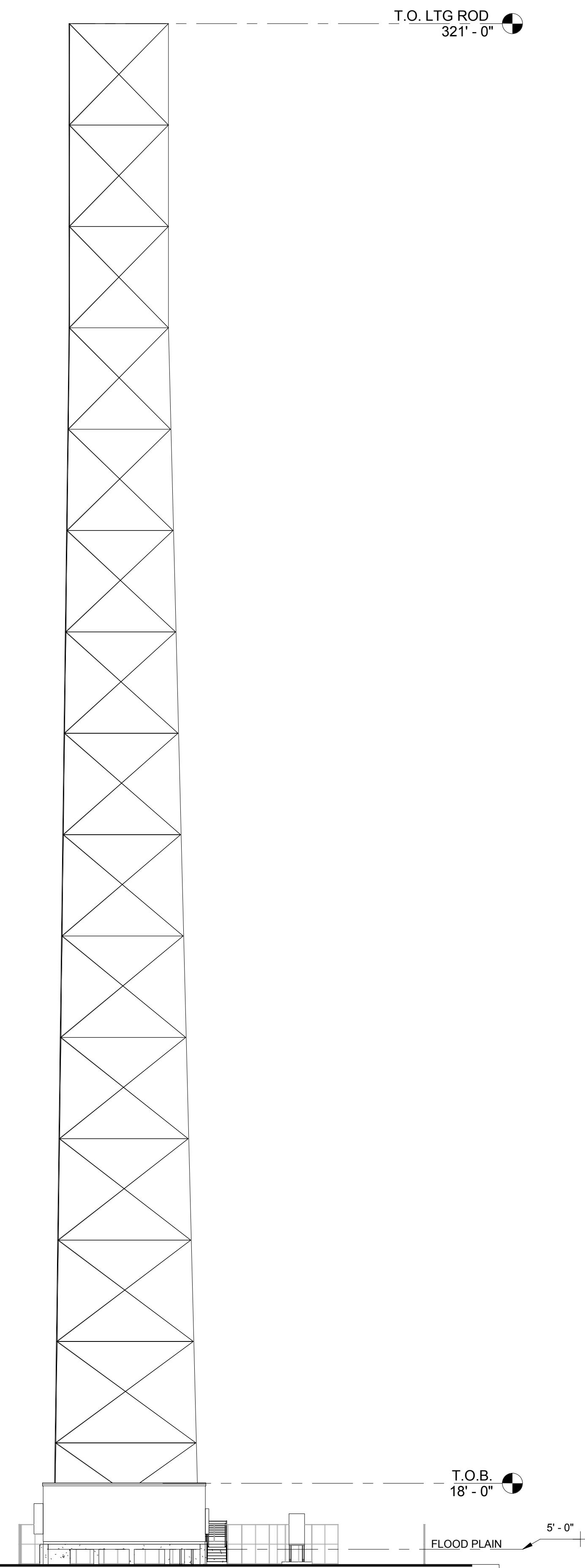

**1** NORTH ELEVATION  
1/16" = 1'-0"

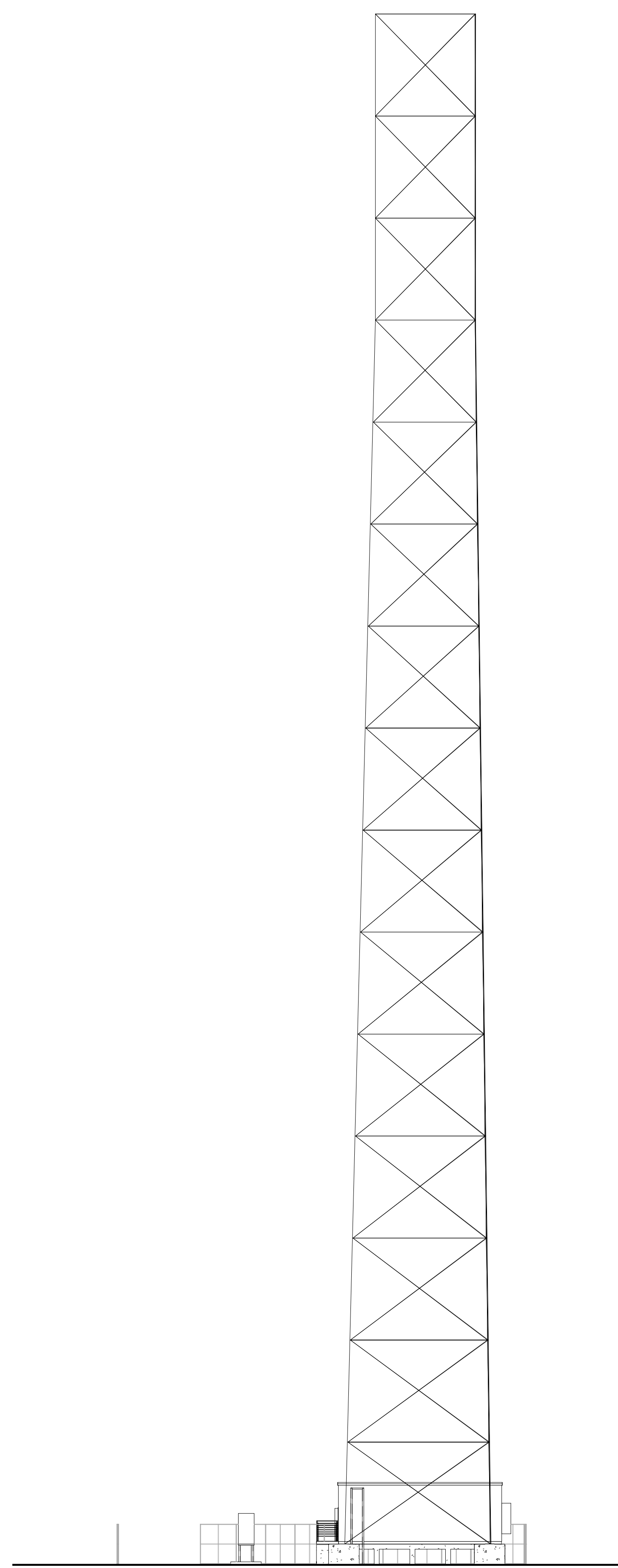

**2** SOUTH ELEVATION  
1/16" = 1'-0"



**MOTOROLA**

8000 W. SUNRISE BLVD  
PLANTATION, FL 33322

PHONE: (954) 723-5000

**BROWARD COUNTY-  
WEST LAKE PARK**

1200 SHERIDAN STREET  
HOLLYWOOD, FL 33019

AMEC FOSTER WHEELER PROJECT No 6166-17-0675

DRAWN: G. TRIANA	CHECKED: C. RULLIER
APPROVED: F.D. SHIVER	DATED: 01/17/2018



NO.	DATE	REVISION
A	07/26/17	LEASE EXHIBIT
B	09/27/17	ISSUED FOR PRELIMINARY
C	12/08/17	ISSUED FOR PRELIMINARY

SHEET No. & NAME

**A-101 ELEVATIONS**

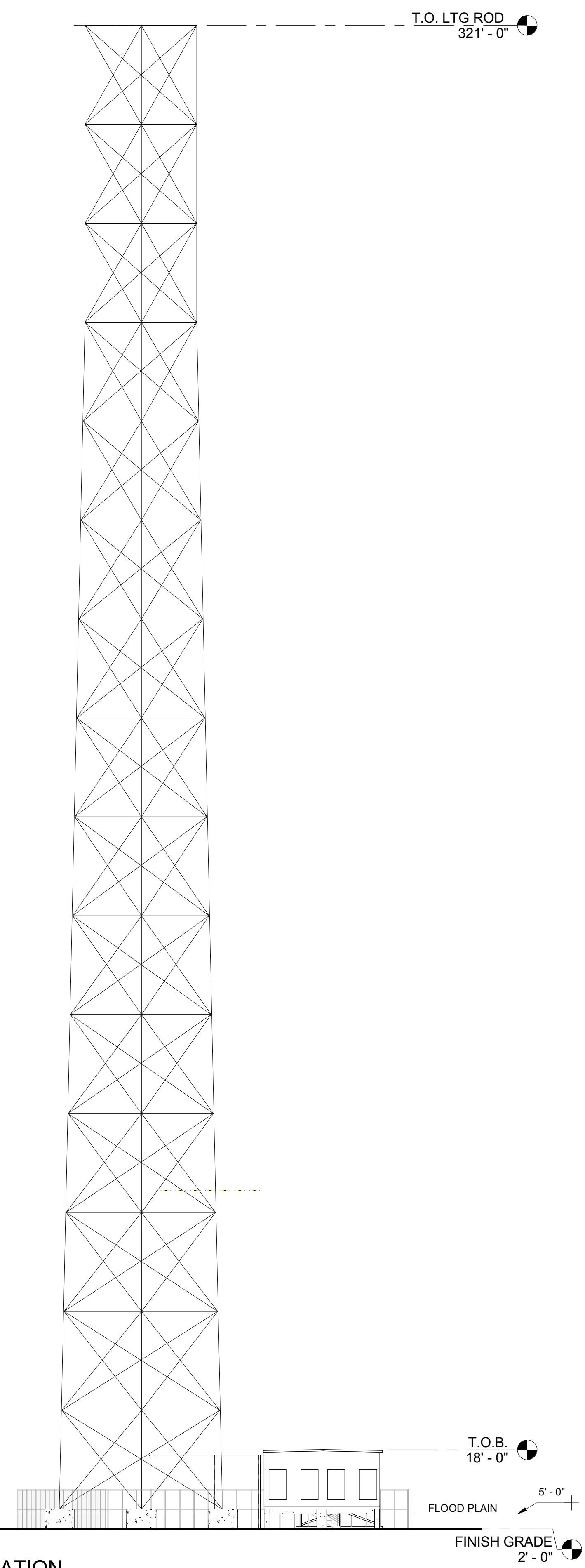

**1 EAST ELEVATION**  
1/16" = 1'-0"

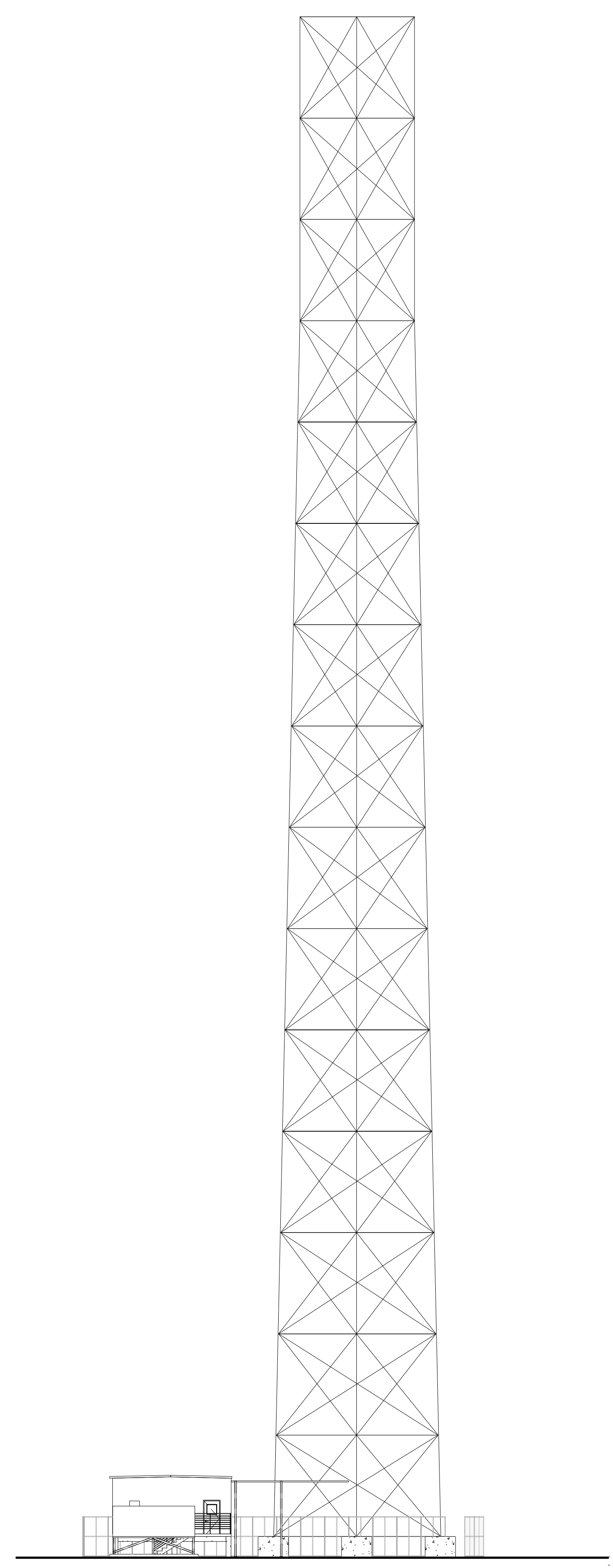

**2 WEST ELEVATION**  
1/16" = 1'-0"



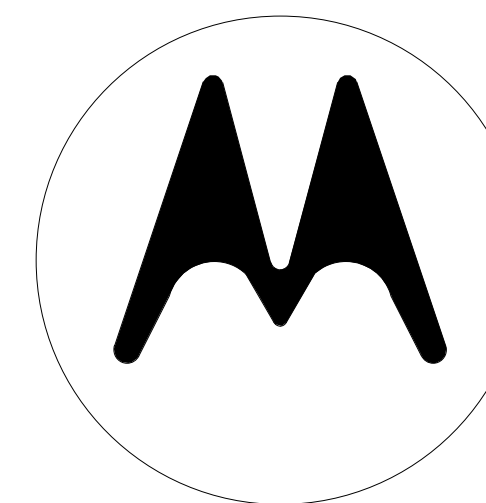

**MOTOROLA**

8000 W. SUNRISE BLVD  
PLANTATION, FL 33322

PHONE: (954) 723-5000

**BROWARD COUNTY-  
WEST LAKE PARK**

1200 SHERIDAN STREET  
HOLLYWOOD, FL 33019

AMEC FOSTER WHEELER PROJECT No 6166-17-0675

DRAWN: G. TRIANA CHECKED: C. RULLIER  
APPROVED: F.D. SHIVER DATED: 01/17/2018



AMEC FOSTER WHEELER  
ENVIRONMENT AND INFRASTRUCTURE, INC.  
1075 BIG SHANTY DRIVE, N.W., SUITE 100  
KENNESAW, GA 30144  
PHONE: (770) 421-3400 FAX: (770) 421-3486

NO.	DATE	REVISION
A	07/26/17	LEASE EXHIBIT
B	09/27/17	ISSUED FOR PRELIMINARY
C	12/08/17	ISSUED FOR PRELIMINARY

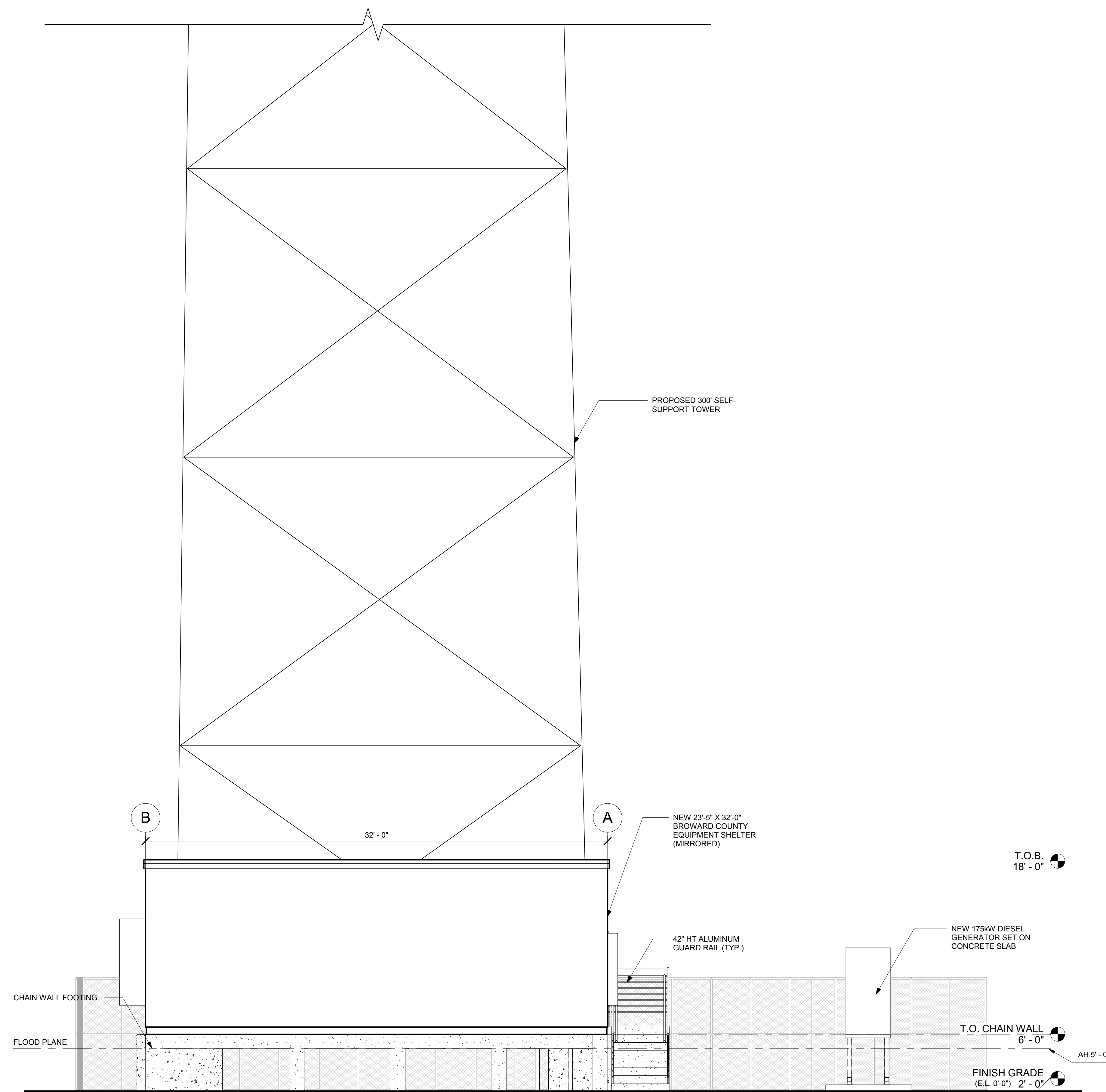

1 NORTH ELEVATION ENLARGE  
1/4" = 1'-0"

SHEET No. & NAME

A-200 NORTH  
ELEVATION

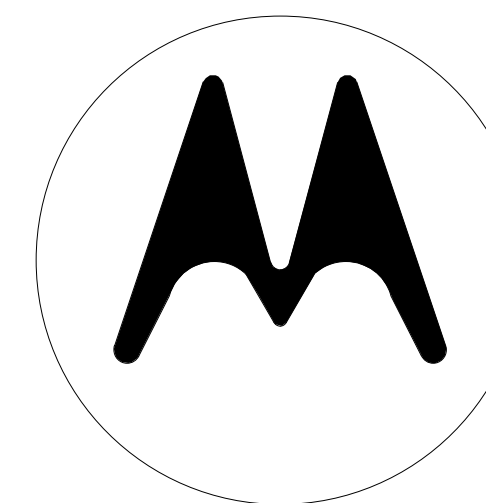

**MOTOROLA**

8000 W. SUNRISE BLVD  
PLANTATION, FL 33322

PHONE: (954) 723-5000

**BROWARD COUNTY-  
WEST LAKE PARK**

1200 SHERIDAN STREET  
HOLLYWOOD, FL 33019

AMEC FOSTER WHEELER PROJECT No 6166-17-0675

DRAWN: G. TRIANA CHECKED: C. RULLIER  
APPROVED: F.D. SHIVER DATED: 01/17/2018



AMEC FOSTER WHEELER  
ENVIRONMENT AND INFRASTRUCTURE, INC.  
1075 BIG SHANTY DRIVE, N.W., SUITE 100  
KENNESAW, GA 30144  
PHONE: (770) 421-3400 FAX: (770) 421-3486

NO.	DATE	REVISION
A	07/26/17	LEASE EXHIBIT
B	09/27/17	ISSUED FOR PRELIMINARY
C	12/08/17	ISSUED FOR PRELIMINARY

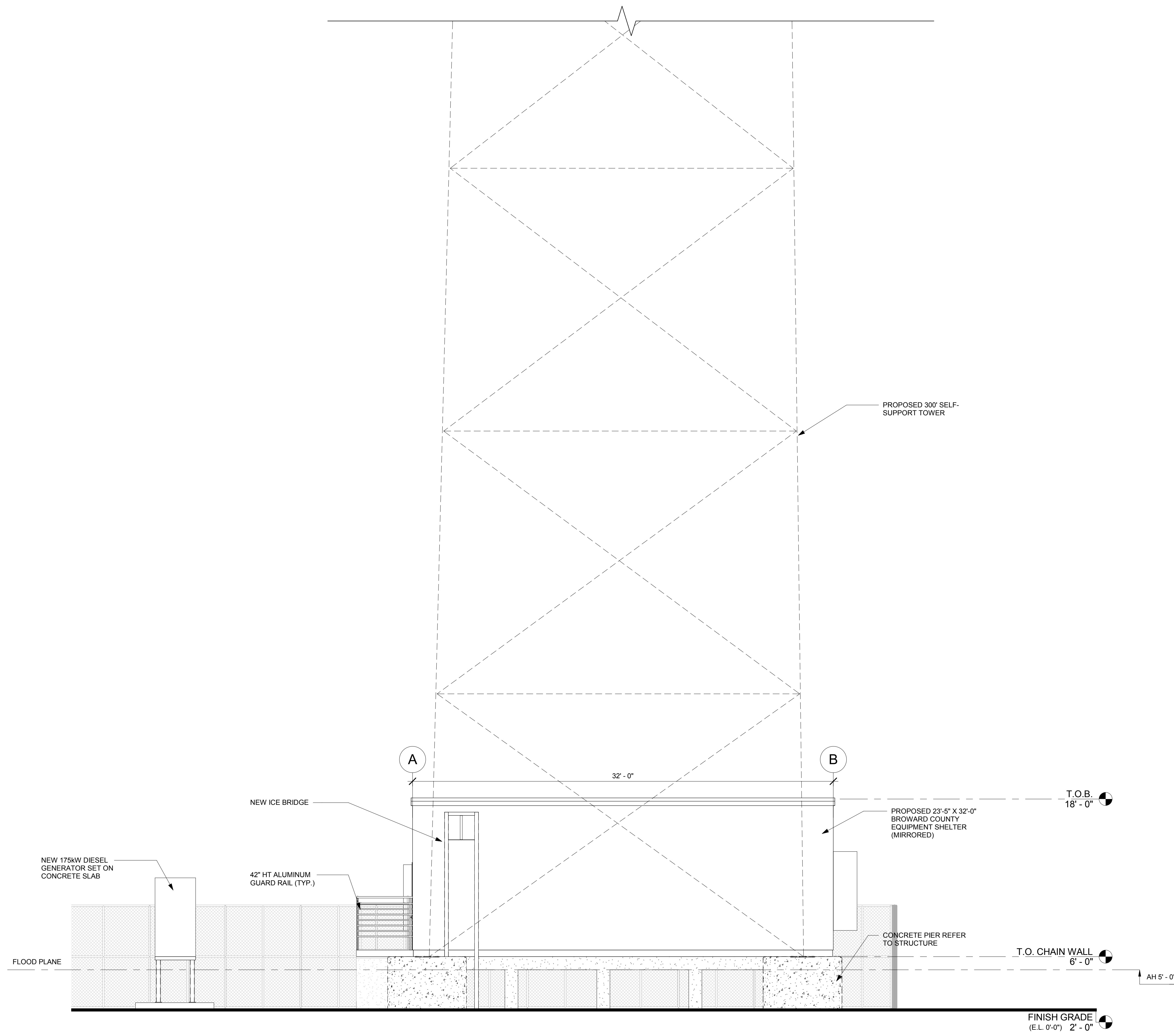

**1** SOUTH ELEVATION ENLARGE  
1/4" = 1'-0"

SHEET No. & NAME

**A-201 SOUTH  
ELEVATION**



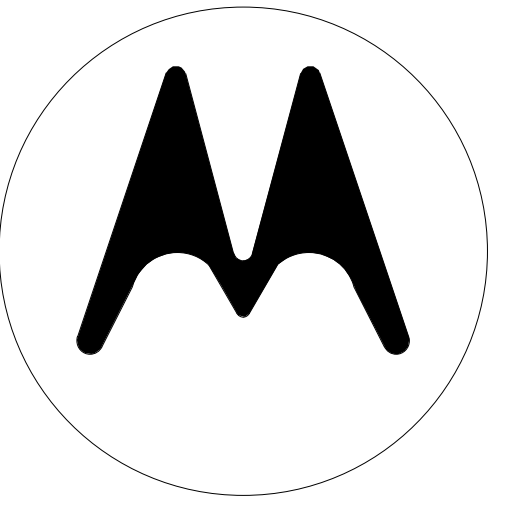

**MOTOROLA**

8000 W. SUNRISE BLVD  
PLANTATION, FL 33322

PHONE: (954) 723-5000

**BROWARD COUNTY-  
WEST LAKE PARK**

1200 SHERIDAN STREET  
HOLLYWOOD, FL 33019

AMEC FOSTER WHEELER PROJECT No 6166-17-0675

DRAWN: G. TRIANA	CHECKED: C. RULLIER
APPROVED: F.D. SHIVER	DATED: 01/17/2018



AMEC FOSTER WHEELER  
ENVIRONMENT AND INFRASTRUCTURE, INC.  
1075 BIG SHANTY DRIVE, N.W., SUITE 100  
KENNESAW, GA 30144  
PHONE: (770) 421-3400 FAX: (770) 421-3486

NO.	DATE	REVISION
A	07/26/17	LEASE EXHIBIT
B	09/27/17	ISSUED FOR PRELIMINARY
C	12/08/17	ISSUED FOR PRELIMINARY

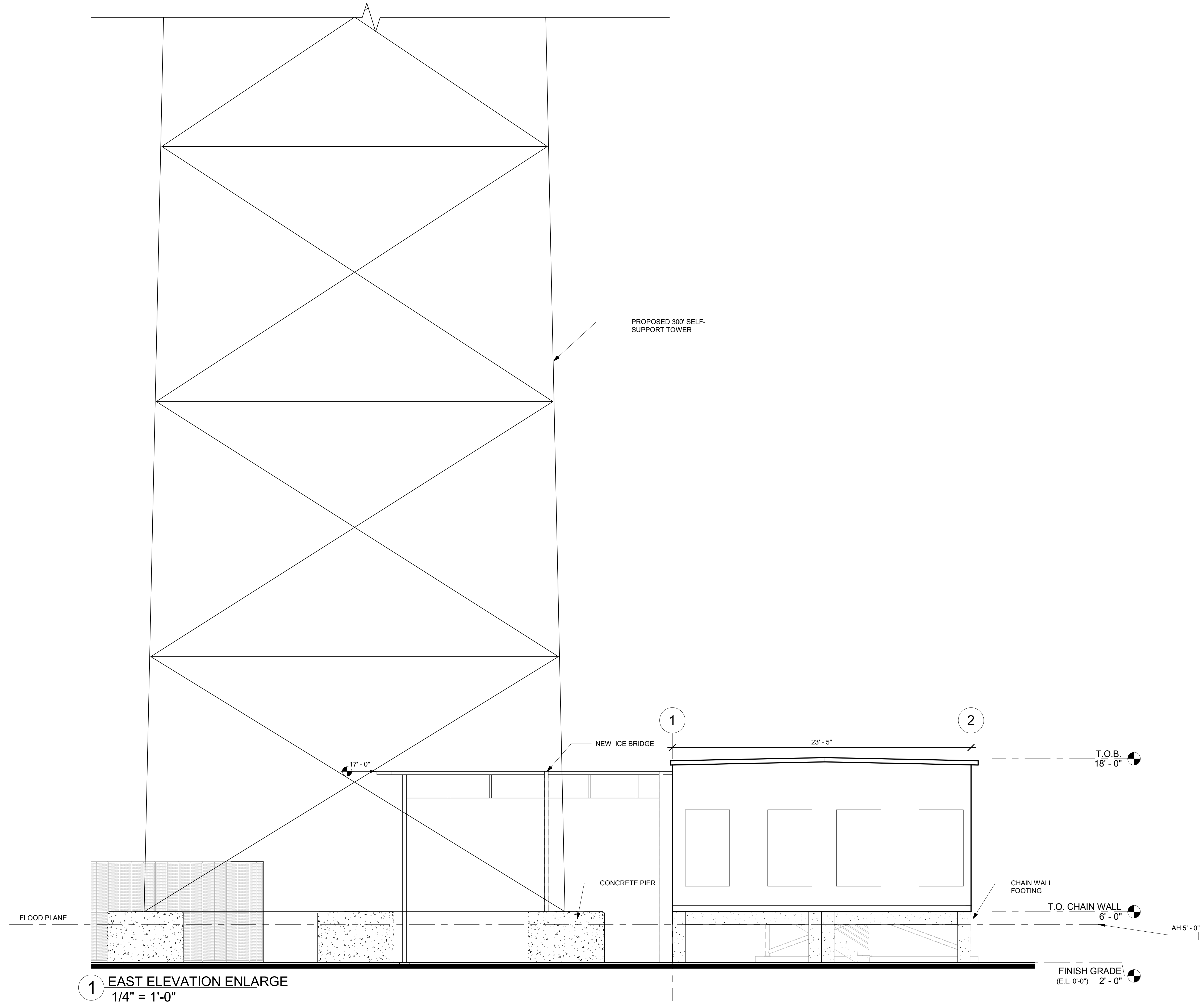

**1 EAST ELEVATION ENLARGE**  
1/4" = 1'-0"

SHEET No. & NAME

**A-202 EAST  
ELEVATION**

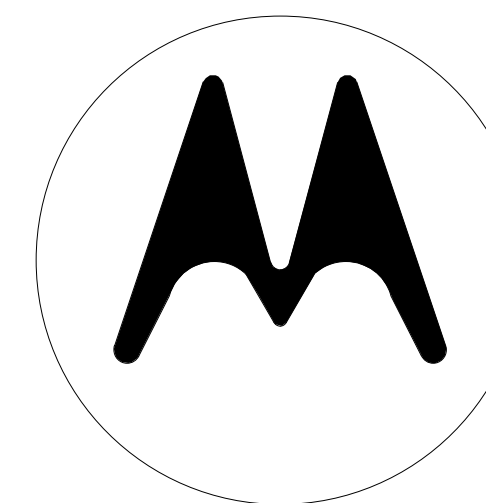

**MOTOROLA**

8000 W. SUNRISE BLVD  
PLANTATION, FL 33322

PHONE: (954) 723-5000

**BROWARD COUNTY-  
WEST LAKE PARK**

1200 SHERIDAN STREET  
HOLLYWOOD, FL 33019

AMEC FOSTER WHEELER PROJECT No 6166-17-0675

DRAWN: G. TRIANA CHECKED: C. RULLIER  
APPROVED: F.D. SHIVER DATED: 01/17/2018



AMEC FOSTER WHEELER  
ENVIRONMENT AND INFRASTRUCTURE, INC.  
1075 BIG SHANTY DRIVE, N.W., SUITE 100  
KENNESAW, GA 30144  
PHONE: (770) 421-3400 FAX: (770) 421-3486

NO.	DATE	REVISION
A	07/26/17	LEASE EXHIBIT
B	09/27/17	ISSUED FOR PRELIMINARY
C	12/08/17	ISSUED FOR PRELIMINARY

SHEET No. & NAME

**A-203 WEST  
ELEVATION**

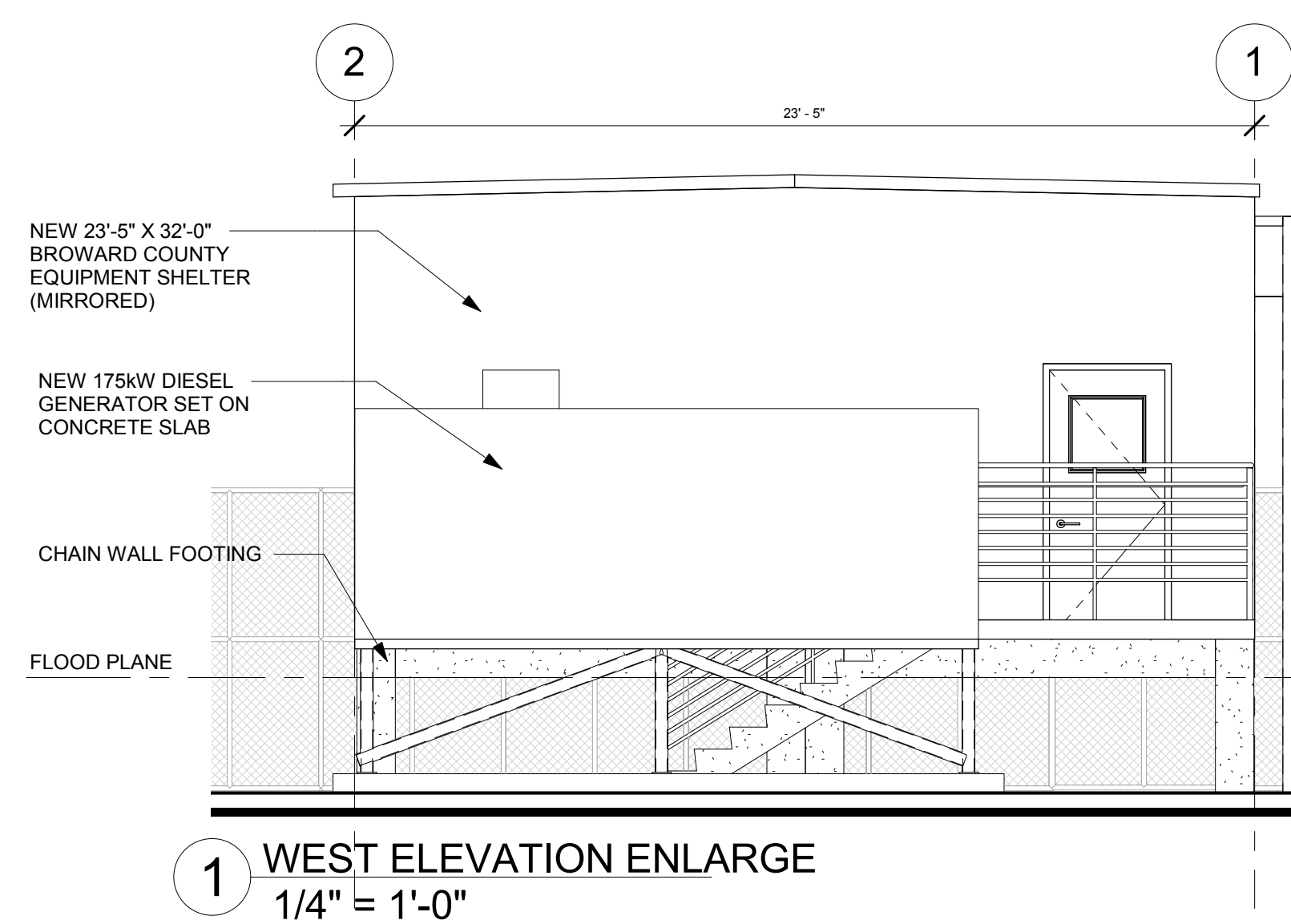
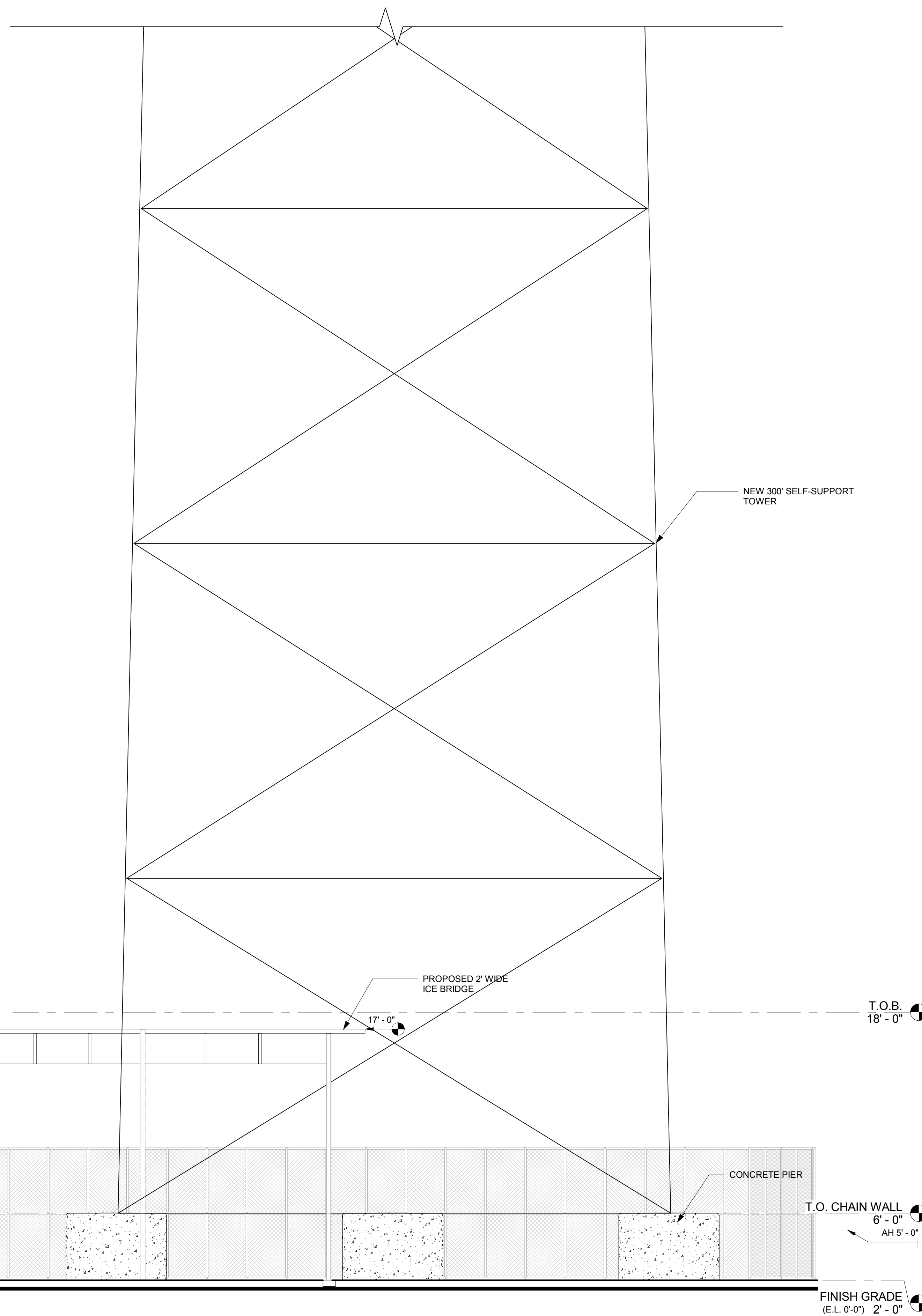



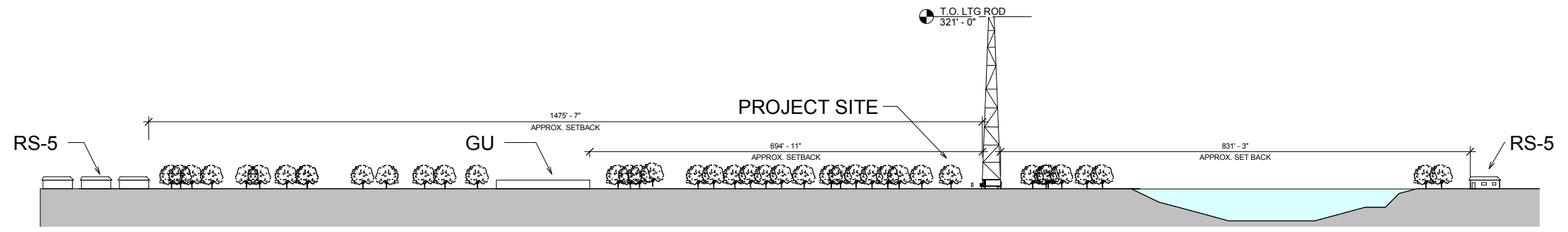

**A** SITE SECTION LOOKING NORTH  
1" = 100'-0"



**A** SITE AREAL VIEW  
1" = 400'-0"

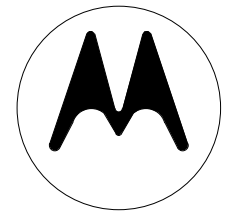

**MOTOROLA**

8000 W. SUNRISE BLVD  
PLANTATION, FL 33322

PHONE: (954) 723-5000

**BROWARD COUNTY-  
WEST LAKE PARK**

1200 SHERIDAN STREET  
HOLLYWOOD, FL 33019

AMEC FOSTER WHEELER PROJECT No 6166-17-0675

DRAWN: G. TRIANA	CHECKED: C. RULLIER
APPROVED: F.D. SHIVER	DATED: 01/17/2018

**amec foster wheeler**  
AMEC FOSTER WHEELER  
ENVIRONMENT AND INFRASTRUCTURE, INC.  
1075 BIG SHANTY DRIVE, N.W., SUITE 100  
KENNESAW, GA 30144  
PHONE: (770) 421-3400 FAX: (770) 421-3486

NO.	DATE	REVISION
A	07/26/17	LEASE EXHIBIT
B	09/27/17	ISSUED FOR PRELIMINARY
C	12/08/17	ISSUED FOR PRELIMINARY

SHEET No. & NAME

A-204 SITE SECTION



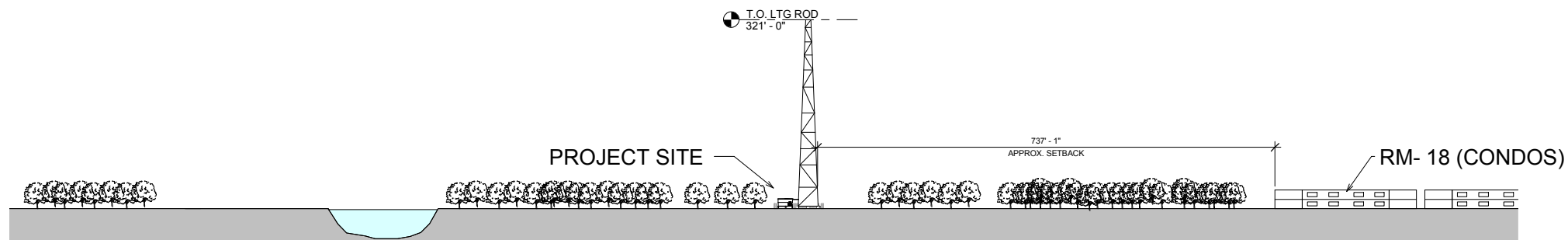

**B** SITE SECTION LOOKING EAST  
1" = 100'-0"

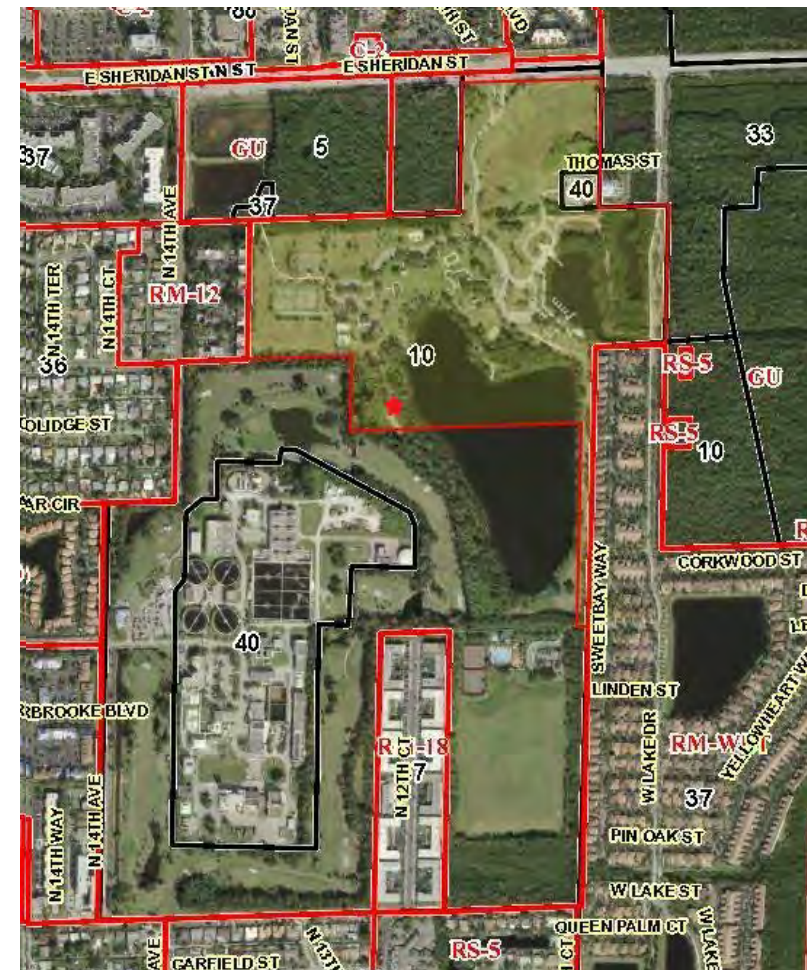

**1** SITE AREAL VIEW.  
1" = 400'-0"

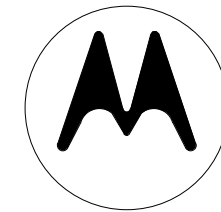

**MOTOROLA**

8000 W. SUNRISE BLVD  
PLANTATION, FL 33322

PHONE: (954) 723-5000

**BROWARD COUNTY-  
WEST LAKE PARK**

1200 SHERIDAN STREET  
HOLLYWOOD, FL 33019

AMEC FOSTER WHEELER PROJECT No 6166-17-0675

DRAWN: G. TRIANA	CHECKED: C. RULLIER
APPROVED: F.D. SHIVER	DATED: 01/17/2018



NO.	DATE	REVISION
A	07/26/17	LEASE EXHIBIT
B	09/27/17	ISSUED FOR PRELIMINARY
C	12/08/17	ISSUED FOR PRELIMINARY

SHEET No. & NAME

A-205. SITE  
SECTION