



WIND MITIGATION & RE-ROOFING



FIRE STATIONS



CITY COMPLEXES



RECREATIONAL FACILITIES

RESPONSE TO RFQ-4421-14-RD

CONTINUING CONTRACT FOR STRUCTURAL ENGINEERING SERVICES

(PW14-009)

SUBMITTED TO:

**CITY OF HOLLYWOOD  
PROCUREMENT SERVICES DIVISION**

2600 Hollywood Boulevard, Room 303  
Hollywood, FL 33020



SUBMITTED BY:



**LAKDAS/YOHALEM ENGINEERING, INC.**

**Consulting Structural Engineers**

2211 N.E. 54<sup>th</sup> Street

Fort Lauderdale, FL 33308

Office: (954) 771-0630 Fax: (954) 771-0519



STRUCTURAL RESTORATION



BRIDGES



SEAWALLS



MARINAS

May 30, 2014



**Submit Proposals To:**  
 City of Hollywood  
 2600 Hollywood Boulevard  
 Hollywood, Florida 33020  
 Office of City Clerk, Room 221

CITY OF HOLLYWOOD, FLORIDA

REQUEST FOR QUALIFICATIONS

PROPOSER ACKNOWLEDGMENT

RFQ Title: Continuing Contract for Structural Engineering Services (PW 14-009)

RFQ No.: 4421-14-RD

Service Required: as above

Proposals must be received prior to 3:00 P.M. May 30, 2014 and may not be withdrawn within 90 calendar days after such date and time. Proposals received by the date and time specified will be opened in Room 303. All Proposals received after the specified date and time will be returned unopened.

Procurement Services Contact: Ralph Dierks, or Linda Silvey, or Joel Wasserman or his designee

Telephone No.: (954) 921-3223 or (954) 921-3200 or (954) 921-3290

### PROPOSER ACKNOWLEDGMENT

THIS FORM MUST BE COMPLETED AND SUBMITTED PRIOR TO THE DATE AND THE TIME OF PROPOSAL OPENING. THE PROPOSAL SUMMARY SHEET PAGES ON WHICH THE PROPOSER ACTUALLY SUBMITS A PROPOSAL AND ANY PAGES UPON WHICH INFORMATION IS REQUIRED MUST BE COMPLETED AND ATTACHED WITH THE PROPOSAL.

Proposer's Name: <u>Lakdas Yohalem Engineering, Inc.</u>	Fed. ID No. or SS Number <u>65-0014248</u>
Complete Mailing Address: <u>2211 N.E. 54th Street</u> <u>Ft. Lauderdale, FL 33308</u>	Telephone No.: <u>954-771-0630</u>
Do You Have a Permanent Office Located in the City of Hollywood? Yes <input type="checkbox"/> No <input checked="" type="checkbox"/>	Fax No.: <u>954-771-0519</u>
E-Mail Address: <u>LYE@Lyengineering.com</u>	
Indicate type of organization below: Corporation <input checked="" type="checkbox"/> Partnership <input type="checkbox"/> Individual <input type="checkbox"/> Other	

ATTENTION: FAILURE TO SIGN (PREFERABLY IN BLUE INK) OR COMPLETE ALL RFP SUBMITTAL FORMS AND FAILURE TO SUBMIT ALL PAGES OF THE RFP DOCUMENT AND ANY ADDENDUMS ISSUED MAY RENDER YOUR RFP NON-RESPONSIVE.

THE PROPOSER CERTIFIES THAT THIS PROPOSAL IS BASED UPON ALL CONDITIONS AS LISTED IN THE PROPOSAL DOCUMENTS AND THAT HE/SHE HAS MADE NO CHANGES IN THE PROPOSAL DOCUMENT AS RECEIVED. HE FURTHER PROPOSES AND AGREES, IF HIS/HER PROPOSAL IS ACCEPTED, HE/SHE WILL EXECUTE AN APPROPRIATE AGREEMENT FOR THE PURPOSE OF ESTABLISHING A FORMAL CONTRACTUAL RELATIONSHIP BETWEEN HIM/HER AND THE CITY OF HOLLYWOOD, FLORIDA, FOR THE PERFORMANCE OF ALL REQUIREMENTS TO WHICH THIS PROPOSAL PERTAINS.

Lakdas Nanayakkara  
 Authorized Name (Type or Print)

President  
 Title

May 29, 2014

[Signature]  
 Authorized Signature



## **Table of Contents**

<b>1 Letter of Interest</b>	<b>1 - 2</b>
<b>2 Firm Qualifications</b>	<b>3-17</b>
<b>3 Profile of Consultant</b>	<b>18-35</b>
	Firm Description
	Firm Location
	Firm Experience
	Litigation
	Team Qualification
	Team Organization
	Our Approach
<b>4 Addendum Acknowledgement</b>	<b>36</b>
<b>5 Appendix</b>	<b>37-40</b>
	Insurance Certificate
	Hold Harmless and Indemnity Clause
	Disclosure of Conflict of Interest
<b>6 RFQ Check List</b>	<b>41</b>









May 23, 2014  
City of Hollywood  
Procurement Services Division  
Ralph Dierks, Procurement Specialist  
2600 Hollywood Blvd., Room #221  
Hollywood, Fl. 33020



**Re: RFQ-4421-14-RD – Continuing Contract for Structural Engineering Services**

Dear Mr. Dierks,

Lakdas/Yohalem Engineering, Inc. is pleased to present this Request for Letter of Interest to offer structural engineering services to the City of Hollywood.

Lakdas/Yohalem Engineering, Inc has been practicing structural, marine, and bridge engineering services for many state, county and city agencies in support of high visible and miscellaneous public projects, for the last 45 years in Fort Lauderdale Florida. We have performed similar structural engineering services for various public entities such as:

Entities:

- City of Fort Lauderdale
- City of Hollywood
- City of Tamarac
- Town of Davie
- Four Depts. Of Broward County
- Broward and Palm Beach County School Boards
- City of Lauderhill
- City of Pompano Beach
- City of Plantation

Services:

- A. New and Renovation of Building Structures: Fire Stations, Community Centers, Libraries, Police Stations, Public Works Maintenance Facilities, and Operational Complexes.
- B. Park Facilities such as Meeting Rooms, Picnic Shelters, Restroom Facilities, Corporate Picnic Pavilions, Beach Lifeguard and Rescue Facilities.
- C. C.R.A., residential buildings to comply building code requirement
- D. Re-roofing, Condition Survey and Design for New Roof Systems
- E. Wind Mitigation of existing building facilities
- F. Hurricane hardening of existing facilities
- G. Structural Condition Surveys of building structures prior to city acquiring
- H. 40 Year Certification of existing facilities
- I. Threshold and Special Inspection services for building and special structures during construction
- J. Value Engineering and Constructability Reviews of Projects Designed by other Consultants
- K. Highway and Pedestrian Bridges, L Culvert structures
- L. Marinas, Seawalls and Fishing Piers
- M. Condition Survey and Renovations and expansion of Existing Utility Structures



**L.Y.E is a Minority Business certified by the State of Florida, Broward County School Board as well as Broward County CBE Firm. Additionally, Lakdas/Yohalem Engineering, Inc. (L.Y.E) is a certified masonry and threshold inspection engineering firm.**

It is our understanding that the referenced contract requires structural services for: condition survey, Structural Design as well as inspection services for the City of Hollywood and its departments, including Public works, Building, Park and recreation, Public utilities and Planning.

Our office and team members Tierra of South Florida, Inc office's are situated less than 17 miles from City Hall in the City of Fort Lauderdale.

LYE has up to date state of the art software with B.I.M. (Revitt and Auto Cad) system to provide efficient and detail oriented engineering services, with well experienced technical staff of who are professional engineers with a general contractor background and extensive experience in South Florida with in-depth knowledge of the Florida building code and with Broward County requirement.

L.Y.E, has performed similar requested structural and engineering services since 1983 for the City of Hollywood for several departments.

L.Y.E. Has appointed , Lakdas Nanayakkara, P.E., (Principle in Charge), as the liaison and project manager for this contract.

Lakdas Nanayakkara. P.E.  
2211 N.E. 54<sup>th</sup> Street  
Ft. Lauderdale, Fl. 33308  
Phone: (954) 771-0630  
Cell: (954) 448-0628  
Fax: (954) 771-0519  
Email: [lye@lyengineering.com](mailto:lye@lyengineering.com)

We will assure you that Lakdas/Yohalem Engineering, Inc.'s Team will provide you with a good standard of structural, and marine engineering services for the City of Hollywood, within the established budget, in a timely manner.

Sincerely,

Lakdas Nanayakkara P.E.  
#37590





2

**ARCHITECT – ENGINEER QUALIFICATIONS****PART I - CONTRACT-SPECIFIC QUALIFICATIONS****A. CONTRACT INFORMATION****1. TITLE AND LOCATION** *(City and State)*RFQ-4421-14RD Continuing Contract for Structural Engineering Services – City Of Hollywood, Florida  
(PW14-009)**2. PUBLIC NOTICE DATE**

5/08/2014

**3. SOLICITATION OR PROJECT NUMBER**

RFQ # 4421-14RD

**B. ARCHITECT-ENGINEER POINT OF CONTACT****4. NAME AND TITLE**

Lakdas Nanayakkara - President

**5. NAME OF FIRM**

Lakdas/Yohalem Engineering, Inc.

**6. TELEPHONE NUMBER**

954-771-0630

**7. FAX NUMBER**

954-771-0519

**8. E-MAIL ADDRESS**

lye@lyengineering.com

**C. PROPOSED TEAM**

(Complete this section for the prime contractor and all key subcontractors.)

	(Check)			9. FIRM NAME	10. ADDRESS	11. ROLE IN THIS CONTRACT
	PRIME	J-V PARTNER	SUBCON-TRACTOR			
a.	X			Lakdas/Yohalem Engineering, Inc. <input checked="" type="checkbox"/> CHECK IF BRANCH OFFICE	2211 NE 54 <sup>th</sup> Street Fort Lauderdale, Fl. 33308	Project Manager
b.			X	Tierra of South Florida <input checked="" type="checkbox"/> CHECK IF BRANCH OFFICE	2209 B NE 54 <sup>th</sup> Street Ft. Lauderdale, Fl. 33308	Geotechnical Engineer and Testing Services
c.				<input checked="" type="checkbox"/> CHECK IF BRANCH OFFICE		
d.				<input checked="" type="checkbox"/> CHECK IF BRANCH OFFICE		
e.				<input checked="" type="checkbox"/> CHECK IF BRANCH OFFICE		
f.				<input checked="" type="checkbox"/> CHECK IF BRANCH OFFICE		

**D. ORGANIZATIONAL CHART OF PROPOSED TEAM**☐ (Attached)



**E. RESUMES OF KEY PERSONNEL PROPOSED FOR THIS CONTRACT**

(Complete one Section E for each key person.)

<b>12. NAME</b> Lakdas Nanayakkara, P.E.	<b>13. ROLE IN THIS CONTRACT</b> Project Manager	<b>14. YEARS EXPERIENCE</b> <table border="1"> <tr> <td>a. TOTAL</td> <td>b. WITH CURRENT FIRM</td> </tr> <tr> <td>35</td> <td>25</td> </tr> </table>		a. TOTAL	b. WITH CURRENT FIRM	35	25
a. TOTAL	b. WITH CURRENT FIRM						
35	25						
<b>15. FIRM NAME AND LOCATION</b> (City and State) Lakdas/Yohalem Engineering, Inc.							
<b>16. EDUCATION</b> (DEGREE AND SPECIALIZATION) Post Graduate Diploma in Structural Engineering Bachelor of Science Honors Degree in Civil Engineering With Structural Engineer Major		<b>17. CURRENT PROFESSIONAL REGISTRATION</b> (STATE AND DISCIPLINE) Structural/Civil Engineer Florida #037590 Certified Structural Masonry Inspector Certified Uniform Building Code Inspector Certified General Contractor Certified Threshold Inspector					
<b>18. OTHER PROFESSIONAL QUALIFICATIONS</b> (Publications, Organizations, Training, Awards, etc.) Structural Engineering Expert for Unsafe Structure Board – City of Margate since “2001”.							
<b>19. RELEVANT PROJECTS</b>							
a.	<b>(1) TITLE AND LOCATION</b> (City and State) FPL Bridge Canal, Port Everglades, Fl.	<b>(2) YEAR COMPLETED</b> <table border="1"> <tr> <td>PROFESSIONAL SERVICES</td> <td>CONSTRUCTION (If applicable)</td> </tr> <tr> <td>2006</td> <td>N/A</td> </tr> </table>		PROFESSIONAL SERVICES	CONSTRUCTION (If applicable)	2006	N/A
PROFESSIONAL SERVICES	CONSTRUCTION (If applicable)						
2006	N/A						
<b>(3) BRIEF DESCRIPTION</b> (Brief scope, size, cost, etc.) AND SPECIFIC ROLE Design and Construction observation 3 span, 6 lane bridge over the FP&L Canal at Eller Drive, Port Everglades with the least disruption to the floor of the cooling tower water discharge canal. Also considered additional heavy load for usage of large mobile crane and port cargo							
b.	<b>(1) TITLE AND LOCATION</b> (City and State) McNab Bridge, Pompano Beach, Fl.	<b>(2) YEAR COMPLETED</b> <table border="1"> <tr> <td>PROFESSIONAL SERVICES</td> <td>CONSTRUCTION (If applicable)</td> </tr> <tr> <td>2003</td> <td>N/A</td> </tr> </table>		PROFESSIONAL SERVICES	CONSTRUCTION (If applicable)	2003	N/A
PROFESSIONAL SERVICES	CONSTRUCTION (If applicable)						
2003	N/A						
<b>(3) BRIEF DESCRIPTION</b> (Brief scope, size, cost, etc.) AND SPECIFIC ROLE Condition Survey, Restoration and Expansion of 5 span, 4 lane bridge with sidewalks. Girder bridge with a continuous cast in place and pre-stressed concrete pile foundation.							
c.	<b>(1) TITLE AND LOCATION</b> (City and State) City of Lauderhill - New Municipal Complex Lauderhill, FL	<b>(2) YEAR COMPLETED</b> <table border="1"> <tr> <td>PROFESSIONAL SERVICES</td> <td>CONSTRUCTION (If applicable)</td> </tr> <tr> <td>2009</td> <td>N/A</td> </tr> </table>		PROFESSIONAL SERVICES	CONSTRUCTION (If applicable)	2009	N/A
PROFESSIONAL SERVICES	CONSTRUCTION (If applicable)						
2009	N/A						
<b>(3) BRIEF DESCRIPTION</b> (Brief scope, size, cost, etc.) AND SPECIFIC ROLE This 4-story municipal office building is the first LEED Silver City Hall in all of Broward, Dade, and Palm Beach counties. The complex was constructed in the heart of the City's business district and provides workspace environments for the offices of the Mayor, Commissioners and City Manager departments. In addition, it include a 150-seat Commission Chamber with a pre-function area.							
d.	<b>(1) TITLE AND LOCATION</b> (City and State) Young Circle Amphitheater – Hollywood, Florida	<b>(2) YEAR COMPLETED</b> <table border="1"> <tr> <td>PROFESSIONAL SERVICES</td> <td>CONSTRUCTION (If applicable)</td> </tr> <tr> <td>2009</td> <td>N/A</td> </tr> </table>		PROFESSIONAL SERVICES	CONSTRUCTION (If applicable)	2009	N/A
PROFESSIONAL SERVICES	CONSTRUCTION (If applicable)						
2009	N/A						
<b>(3) BRIEF DESCRIPTION</b> (Brief scope, size, cost, etc.) AND SPECIFIC ROLE Design of new amphitheater structural system. A 3 million project developed in conjunction with the city of Hollywood.							
e.	<b>(1) TITLE AND LOCATION</b> (City and State) West Wind Park Community Center-City of Lauderhill, Lauderhill, F.	<b>(2) YEAR COMPLETED</b> <table border="1"> <tr> <td>PROFESSIONAL SERVICES</td> <td>CONSTRUCTION (If applicable)</td> </tr> <tr> <td>2010</td> <td>N/A</td> </tr> </table>		PROFESSIONAL SERVICES	CONSTRUCTION (If applicable)	2010	N/A
PROFESSIONAL SERVICES	CONSTRUCTION (If applicable)						
2010	N/A						



	(3) BRIEF DESCRIPTION <i>(Brief scope, size, cost, etc.)</i> AND SPECIFIC ROLE Park Community Center Renovation and Addition		<input type="checkbox"/> Check if project performed with current firm
f.	(1) TITLE AND LOCATION <i>(City and State)</i> Seawall at Sherman Street – Hollywood, Florida	(2) YEAR COMPLETED	
		PROFESSIONAL SERVICES 2012	CONSTRUCTION (if applicable) N/A
	(3) BRIEF DESCRIPTION <i>(Brief scope, size, cost, etc.)</i> AND SPECIFIC ROLE Condition Survey, Seawall Design and Renovation		<input type="checkbox"/> Check if project performed with current firm
g.	(1) TITLE AND LOCATION <i>(City and State)</i> Ramble Wood Fire Station #64	(2) YEAR COMPLETED	
		PROFESSIONAL SERVICES 2008	CONSTRUCTION (if applicable) N/A
	(3) BRIEF DESCRIPTION <i>(Brief scope, size, cost, etc.)</i> AND SPECIFIC ROLE Renovation and addition to existing Fire Station. Civil and Structural Engineering, Engineer of Record		<input type="checkbox"/> Check if project performed with current firm
h.	(1) TITLE AND LOCATION <i>(City and State)</i> Fire Rescue and Beach Safety Complex – Historical Restoration.	(2) YEAR COMPLETED	
		PROFESSIONAL SERVICES 2011	CONSTRUCTION (if applicable) N/A
	(3) BRIEF DESCRIPTION <i>(Brief scope, size, cost, etc.)</i> AND SPECIFIC ROLE Renovation and historical restoration of Fire rescue complex.		<input type="checkbox"/> Check if project performed with current firm
i.	(1) TITLE AND LOCATION <i>(City and State)</i> Pompano Beach Hillsboro Inlet, Pompano Beach, Fl.	(2) YEAR COMPLETED	
		PROFESSIONAL SERVICES 2005	CONSTRUCTION (if applicable) N/A
	(3) BRIEF DESCRIPTION <i>(Brief scope, size, cost, etc.)</i> AND SPECIFIC ROLE Structural Design of Pier, Preparation of construction documents and construct observation during construction		<input type="checkbox"/> Check if project performed with current firm
j.	(1) TITLE AND LOCATION <i>(City and State)</i> Toe Wall at Slip#3 and Bulk Head Wall at Berth #33, Port Everglades, FL.	(2) YEAR COMPLETED	
		PROFESSIONAL SERVICES 2011	CONSTRUCTION (if applicable) N/A
	(3) BRIEF DESCRIPTION <i>(Brief scope, size, cost, etc.)</i> AND SPECIFIC ROLE Analysis service for new toe wall at Slip #3 and new bulkhead at Berth #33		<input type="checkbox"/> Check if project performed with current firm





<b>F. EXAMPLE PROJECTS WHICH BEST ILLUSTRATE PROPOSED TEAM'S QUALIFICATIONS FOR THIS CONTRACT</b> (Present as many projects as requested by the agency, or 10 projects, if not specified. Complete one Section F for each project.)		20. EXAMPLE PROJECT KEY NUMBER
<b>21. TITLE AND LOCATION</b> <i>(City and State)</i> FP&L Bridge Canal, Port Everglades, Fl.		<b>22. YEAR COMPLETED</b> PROFESSIONAL SERVICES 2006 CONSTRUCTION <i>(If applicable)</i> N/A
<b>23. PROJECT OWNER'S INFORMATION</b>		
a. PROJECT OWNER Seaport Engineering & Construction	b. POINT OF CONTACT NAME Mr. William Maughan	c. POINT OF CONTACT TELEPHONE NUMBER (954) 468-0157
<b>24. BRIEF DESCRIPTION OF PROJECT AND RELEVANCE TO THIS CONTRACT</b> <i>(Include scope, size, and cost.)</i>  <b>Description:</b> Design new bridge over the FP&L canal at Eller Drive, Port Everglades  <b>Cost:</b> \$4.5 Million Dollars  <b>Scope of Work:</b> Design new bridge with 6 lanes to accommodate all port traffic including mobile cranes.		
<b>25. FIRMS FROM SECTION C INVOLVED WITH THIS PROJECT</b>		
a.	(1) FIRM NAME Lakdas/Yohalem Engineering, Inc.	(2) FIRM LOCATION <i>(City and State)</i> Fort Lauderdale, Florida  (3) ROLE Structural Engineering, Design and Inspection Services
b.	(1) FIRM NAME	(2) FIRM LOCATION <i>(City and State)</i>  (3) ROLE

<b>F. EXAMPLE PROJECTS WHICH BEST ILLUSTRATE PROPOSED TEAM'S QUALIFICATIONS FOR THIS CONTRACT</b> (Present as many projects as requested by the agency, or 10 projects, if not specified. Complete one Section F for each project.)		20. EXAMPLE PROJECT KEY NUMBER
<b>21. TITLE AND LOCATION</b> <i>(City and State)</i> McNab Bridge, Pompano Beach, Fl.		<b>22. YEAR COMPLETED</b> PROFESSIONAL SERVICES 2003 CONSTRUCTION <i>(If applicable)</i> N/A
<b>23. PROJECT OWNER'S INFORMATION</b>		
a. PROJECT OWNER City of Pompano Beach	b. POINT OF CONTACT NAME Mr. Clayton Young	c. POINT OF CONTACT TELEPHONE NUMBER (954) 786-4029
<b>24. BRIEF DESCRIPTION OF PROJECT AND RELEVANCE TO THIS CONTRACT</b> <i>(Include scope, size, and cost.)</i>  <b>Description:</b> Condition Survey, Restoration and Expansion  <b>Cost:</b> \$1.2 Million Dollars  <b>Scope:</b> 5 span, 4 lane bridge with sidewalks. Girder bridge with a continuous cast in place and pre-stressed concrete pile foundation.		
<b>25. FIRMS FROM SECTION C INVOLVED WITH THIS PROJECT</b>		
a.	(1) FIRM NAME Lakdas/Yohalem Engineering, Inc.	(2) FIRM LOCATION <i>(City and State)</i> Fort Lauderdale, Florida  (3) ROLE Structural Engineer



F. EXAMPLE PROJECTS WHICH BEST ILLUSTRATE PROPOSED TEAM'S QUALIFICATIONS FOR THIS CONTRACT (Present as many projects as requested by the agency, or 10 projects, if not specified. Complete one Section F for each project.)		20. EXAMPLE PROJECT KEY NUMBER	
<b>21. TITLE AND LOCATION</b> <i>(City and State)</i> City of Lauderdale - New Municipal Complex Lauderhill, FL		<b>22. YEAR COMPLETED</b> PROFESSIONAL SERVICES 2009 CONSTRUCTION <i>(If applicable)</i> N/A	
<b>23. PROJECT OWNER'S INFORMATION</b>			
a. PROJECT OWNER Cubellis (Architects)	b. POINT OF CONTACT NAME Merrill Romanik, AIA, NCARB / Principal, Architecture / Interior Design	c. POINT OF CONTACT TELEPHONE NUMBER (954) 961-6806	
<b>24. BRIEF DESCRIPTION OF PROJECT AND RELEVANCE TO THIS CONTRACT</b> <i>(Include scope, size, and cost.)</i>  <b>Description:</b> This 4-story municipal office building is the first LEED Silver City Hall in all of Broward, Dade, and Palm Beach counties. The municipal complex was constructed in the heart of the City's business district and provides workspace environments for the offices of the Mayor, Commissioners and City Manager departments. In addition, it includes a 150-seat Commission Chamber with a pre-function area, which is open to the community and civic events.  <b>Size:</b> Project Site Size = 166,153 S.F.; Building Size = 43,605 S.F.  <b>Cost:</b> Site/Foundation/Shell Package = \$5,056,638.00; New Municipal Complex = \$8,148,691.00  <b>Scope of Work:</b> Schematic Design / Construction Documents Cost Estimating			
<b>25. FIRMS FROM SECTION C INVOLVED WITH THIS PROJECT</b>			
a.	(1) FIRM NAME Lakdas/Yohalem Engineering, Inc.	(2) FIRM LOCATION <i>(City and State)</i> Fort Lauderdale, Florida	(3) ROLE Structural Engineering, Design and Inspection Services
b.	(1) FIRM NAME	(2) FIRM LOCATION <i>(City and State)</i>	(3) ROLE
c.	(1) FIRM NAME	(2) FIRM LOCATION <i>(City and State)</i>	(3) ROLE
d.	(1) FIRM NAME	(2) FIRM LOCATION <i>(City and State)</i>	(3) ROLE
e.	(1) FIRM NAME	(2) FIRM LOCATION <i>(City and State)</i>	(3) ROLE
f.	(1) FIRM NAME	(2) FIRM LOCATION <i>(City and State)</i>	(3) ROLE





F. EXAMPLE PROJECTS WHICH BEST ILLUSTRATE PROPOSED TEAM'S QUALIFICATIONS FOR THIS CONTRACT (Present as many projects as requested by the agency, or 10 projects, if not specified. Complete one Section F for each project.)		20. EXAMPLE PROJECT KEY NUMBER
21. TITLE AND LOCATION <i>(City and State)</i> Young Circle Amphitheater, Hollywood, Florida.		22. YEAR COMPLETED PROFESSIONAL SERVICES 2019 CONSTRUCTION <i>(If applicable)</i> N/A
23. PROJECT OWNER'S INFORMATION		
a. PROJECT OWNER City of Hollywood	b. POINT OF CONTACT NAME Mr. Terrance Comiskey, AIA	c. POINT OF CONTACT TELEPHONE NUMBER (954) 921-3100
24. BRIEF DESCRIPTION OF PROJECT AND RELEVANCE TO THIS CONTRACT <i>(Include scope, size, and cost.)</i>  <b>Description:</b> New Amphitheater venue, located at Young Circle, Hollywood Florida  <b>Cost of Project:</b> \$3,000,000.00 Million dollars  <b>Scope of Work:</b> Design of structural system housing the new amphitheater, as well as, threshold inspections.		
25. FIRMS FROM SECTION C INVOLVED WITH THIS PROJECT		
a.	(1) FIRM NAME Lakdas/Yohalem Engineering, Inc.	(2) FIRM LOCATION <i>(City and State)</i> Fort Lauderdale, Florida  (3) ROLE Civil & Structural Engineer Design and Inspection Services
b.	(1) FIRM NAME	(2) FIRM LOCATION <i>(City and State)</i>  (3) ROLE
c.	(1) FIRM NAME	(2) FIRM LOCATION <i>(City and State)</i>  (3) ROLE
d.	(1) FIRM NAME	(2) FIRM LOCATION <i>(City and State)</i>  (3) ROLE
e.	(1) FIRM NAME	(2) FIRM LOCATION <i>(City and State)</i>  (3) ROLE
f.	(1) FIRM NAME	(2) FIRM LOCATION <i>(City and State)</i>  (3) ROLE



F. EXAMPLE PROJECTS WHICH BEST ILLUSTRATE PROPOSED TEAM'S QUALIFICATIONS FOR THIS CONTRACT (Present as many projects as requested by the agency, or 10 projects, if not specified. Complete one Section F for each project.)		20. EXAMPLE PROJECT KEY NUMBER	
<b>21. TITLE AND LOCATION</b> <i>(City and State)</i> West Wind Community Park – City of Lauderhill, Florida		<b>22. YEAR COMPLETED</b> PROFESSIONAL SERVICES 2010 Current CONSTRUCTION <i>(If applicable)</i> N/A	
<b>23. PROJECT OWNER'S INFORMATION</b>			
a. PROJECT OWNER City of Lauderhill	b. POINT OF CONTACT NAME Mr. Martin J. Cala	c. POINT OF CONTACT TELEPHONE NUMBER (954) 730-2961	
<b>24. BRIEF DESCRIPTION OF PROJECT AND RELEVANCE TO THIS CONTRACT</b> <i>(Include scope, size, and cost.)</i>  <b>Description:</b> Park Community Center renovation and Addition  <b>Cost:</b> \$ 4,000.00  <b>Scope of Work:</b> Structural renovation, hurricane hardiness.			
<b>25. FIRMS FROM SECTION C INVOLVED WITH THIS PROJECT</b>			
a.	(1) FIRM NAME Lakdas/Yohalem Engineering, Inc.	(2) FIRM LOCATION <i>(City and State)</i> Fort Lauderdale, Florida	(3) ROLE Structural Engineer
b.	(1) FIRM NAME	(2) FIRM LOCATION <i>(City and State)</i>	(3) ROLE
c.	(1) FIRM NAME	(2) FIRM LOCATION <i>(City and State)</i>	(3) ROLE
d.	(1) FIRM NAME	(2) FIRM LOCATION <i>(City and State)</i>	(3) ROLE
e.	(1) FIRM NAME	(2) FIRM LOCATION <i>(City and State)</i>	(3) ROLE
f.	(1) FIRM NAME	(2) FIRM LOCATION <i>(City and State)</i>	(3) ROLE





<b>F. EXAMPLE PROJECTS WHICH BEST ILLUSTRATE PROPOSED TEAM'S QUALIFICATIONS FOR THIS CONTRACT</b> (Present as many projects as requested by the agency, or 10 projects, if not specified. Complete one Section F for each project.)		20. EXAMPLE PROJECT KEY NUMBER			
<b>21. TITLE AND LOCATION</b> <i>(City and State)</i> Seawall at Sherman Street, Hollywood, Florida.		<b>22. YEAR COMPLETED</b> <table border="1"> <tr> <td>PROFESSIONAL SERVICES 2012</td> <td>CONSTRUCTION <i>(If applicable)</i> N/A</td> </tr> </table>		PROFESSIONAL SERVICES 2012	CONSTRUCTION <i>(If applicable)</i> N/A
PROFESSIONAL SERVICES 2012	CONSTRUCTION <i>(If applicable)</i> N/A				
<b>23. PROJECT OWNER'S INFORMATION</b>					
a. PROJECT OWNER City of Hollywood		b. POINT OF CONTACT NAME Mr. Moshe Anuar			
		c. POINT OF CONTACT TELEPHONE NUMBER (954) 921-3990			
<b>24. BRIEF DESCRIPTION OF PROJECT AND RELEVANCE TO THIS CONTRACT</b> <i>(Include scope, size, and cost.)</i>  <b>Description:</b> Evaluation of existing condition and propose a remedial / replacement approach.  <b>Cost:</b> \$350,000.00  <b>Scope:</b> Condition survey, evaluation and design of seawall replacement.					
<b>25. FIRMS FROM SECTION C INVOLVED WITH THIS PROJECT</b>					
a.	(1) FIRM NAME Lakdas/Yohalem Engineering, Inc.	(2) FIRM LOCATION <i>(City and State)</i> Fort Lauderdale, Florida	(3) ROLE Structural & Civil Engineer		
b.	(1) FIRM NAME	(2) FIRM LOCATION <i>(City and State)</i>	(3) ROLE		
c.	(1) FIRM NAME	(2) FIRM LOCATION <i>(City and State)</i>	(3) ROLE		
d.	(1) FIRM NAME	(2) FIRM LOCATION <i>(City and State)</i>	(3) ROLE		
e.	(1) FIRM NAME	(2) FIRM LOCATION <i>(City and State)</i>	(3) ROLE		
f.	(1) FIRM NAME	(2) FIRM LOCATION <i>(City and State)</i>	(3) ROLE		



<b>F. EXAMPLE PROJECTS WHICH BEST ILLUSTRATE PROPOSED TEAM'S QUALIFICATIONS FOR THIS CONTRACT</b> (Present as many projects as requested by the agency, or 10 projects, if not specified. Complete one Section F for each project.)		20. EXAMPLE PROJECT KEY NUMBER		
<b>21. TITLE AND LOCATION</b> <i>(City and State)</i> Ramblewood Fire Station #64, Coral Springs, Fl.		<b>22. YEAR COMPLETED</b> <table border="1"> <tr> <td>PROFESSIONAL SERVICES 2008</td> <td>CONSTRUCTION <i>(If applicable)</i> N/A</td> </tr> </table>	PROFESSIONAL SERVICES 2008	CONSTRUCTION <i>(If applicable)</i> N/A
PROFESSIONAL SERVICES 2008	CONSTRUCTION <i>(If applicable)</i> N/A			
<b>23. PROJECT OWNER'S INFORMATION</b>				
<b>a. PROJECT OWNER</b> City Of Coral Springs	<b>b. POINT OF CONTACT NAME</b> Chief Donald Haupt, Fire Chief	<b>c. POINT OF CONTACT TELEPHONE NUMBER</b> (954) 344-1800		
<b>24. BRIEF DESCRIPTION OF PROJECT AND RELEVANCE TO THIS CONTRACT</b> <i>(Include scope, size, and cost.)</i>  <b>Description:</b> Renovation and Addition to existing Fire Station  <b>Cost:</b> \$1.2 Million Dollars  <b>Scope:</b> Civil and Structural Engineering, Engineer of Record				
<b>25. FIRMS FROM SECTION C INVOLVED WITH THIS PROJECT</b>				
<b>a.</b>	<b>(1) FIRM NAME</b> Lakdas/Yohalem Engineering, Inc.	<b>(2) FIRM LOCATION</b> <i>(City and State)</i> Fort Lauderdale, Florida	<b>(3) ROLE</b> Civil and Structural Engineer Design and Inspection Services	
<b>b.</b>	<b>(1) FIRM NAME</b> CPZ Architects	<b>(2) FIRM LOCATION</b> <i>(City and State)</i> Plantation, Florida	<b>(3) ROLE</b> Architectural	
<b>c.</b>	<b>(1) FIRM NAME</b>	<b>(2) FIRM LOCATION</b> <i>(City and State)</i>	<b>(3) ROLE</b>	
<b>d.</b>	<b>(1) FIRM NAME</b>	<b>(2) FIRM LOCATION</b> <i>(City and State)</i>	<b>(3) ROLE</b>	
<b>e.</b>	<b>(1) FIRM NAME</b>	<b>(2) FIRM LOCATION</b> <i>(City and State)</i>	<b>(3) ROLE</b>	
<b>f.</b>	<b>(1) FIRM NAME</b>	<b>(2) FIRM LOCATION</b> <i>(City and State)</i>	<b>(3) ROLE</b>	





<b>F. EXAMPLE PROJECTS WHICH BEST ILLUSTRATE PROPOSED TEAM'S QUALIFICATIONS FOR THIS CONTRACT</b> (Present as many projects as requested by the agency, or 10 projects, if not specified. Complete one Section F for each project.)		20. EXAMPLE PROJECT KEY NUMBER		
<b>21. TITLE AND LOCATION</b> <i>(City and State)</i>  Fire Recue and Beach Safety Complex		<b>22. YEAR COMPLETED</b> <table border="1" style="width: 100%; border-collapse: collapse;"> <tr> <td style="text-align: center;">PROFESSIONAL SERVICES 2011</td> <td style="text-align: center;">CONSTRUCTION <i>(If applicable)</i> N/A</td> </tr> </table>	PROFESSIONAL SERVICES 2011	CONSTRUCTION <i>(If applicable)</i> N/A
PROFESSIONAL SERVICES 2011	CONSTRUCTION <i>(If applicable)</i> N/A			
<b>23. PROJECT OWNER'S INFORMATION</b>				
<b>a. PROJECT OWNER</b> City of Hollywood	<b>b. POINT OF CONTACT NAME</b> Bob Wertz	<b>c. POINT OF CONTACT TELEPHONE NUMBER</b> (954) 921-3992		
<b>24. BRIEF DESCRIPTION OF PROJECT AND RELEVANCE TO THIS CONTRACT</b> <i>(Include scope, size, and cost.)</i>  <b>Description:</b> Renovation and historical preservation of The fire Rescue and Beach safety Complex  <b>Cost:</b>  <b>Scope:</b> Condition Survey and evaluation of Historical Facility, as well as, the design and supervision of its renovation.				
<b>25. FIRMS FROM SECTION C INVOLVED WITH THIS PROJECT</b>				
a.	<b>(1) FIRM NAME</b> Lakdas/Yohalem Engineering, Inc.	<b>(2) FIRM LOCATION</b> <i>(City and State)</i> Fort Lauderdale, Florida	<b>(3) ROLE</b> Structural Engineer, Design and Inspection Services	
b.	<b>(1) FIRM NAME</b>	<b>(2) FIRM LOCATION</b> <i>(City and State)</i>	<b>(3) ROLE</b>	
c.	<b>(1) FIRM NAME</b>	<b>(2) FIRM LOCATION</b> <i>(City and State)</i>	<b>(3) ROLE</b>	
d.	<b>(1) FIRM NAME</b>	<b>(2) FIRM LOCATION</b> <i>(City and State)</i>	<b>(3) ROLE</b>	
e.	<b>(1) FIRM NAME</b>	<b>(2) FIRM LOCATION</b> <i>(City and State)</i>	<b>(3) ROLE</b>	
f.	<b>(1) FIRM NAME</b>	<b>(2) FIRM LOCATION</b> <i>(City and State)</i>	<b>(3) ROLE</b>	



F. EXAMPLE PROJECTS WHICH BEST ILLUSTRATE PROPOSED TEAM'S QUALIFICATIONS FOR THIS CONTRACT (Present as many projects as requested by the agency, or 10 projects, if not specified. Complete one Section F for each project.)		20. EXAMPLE PROJECT KEY NUMBER		
<b>21. TITLE AND LOCATION</b> <i>(City and State)</i> Toe Wall at Slip #3 and Bulk Head at Berth #33, Port Everglades, Fl.		<b>22. YEAR COMPLETED</b> <table border="1"><tr><td>PROFESSIONAL SERVICES 2011</td><td>CONSTRUCTION <i>(If applicable)</i> N/A</td></tr></table>	PROFESSIONAL SERVICES 2011	CONSTRUCTION <i>(If applicable)</i> N/A
PROFESSIONAL SERVICES 2011	CONSTRUCTION <i>(If applicable)</i> N/A			
<b>23. PROJECT OWNER'S INFORMATION</b>				
a. PROJECT OWNER Broward County	b. POINT OF CONTACT NAME Mr. William Maughan	c. POINT OF CONTACT TELEPHONE NUMBER (954) 468-0157		
<b>24. BRIEF DESCRIPTION OF PROJECT AND RELEVANCE TO THIS CONTRACT</b> <i>(Include scope, size, and cost.)</i>  <b>Description:</b> Analysis services for new toe wall at Slip #3 and New Bulk Head wall at Berth #33  <b>Cost:</b> \$7.7 Million Dollars  <b>Scope of Work:</b> Analysis services for new toe wall at Slip #3 and New Bulk Head wall at Berth #33				
<b>25. FIRMS FROM SECTION C INVOLVED WITH THIS PROJECT</b>				
a.	(1) FIRM NAME Lakdas/Yohalem Engineering, Inc.	(2) FIRM LOCATION <i>(City and State)</i> Fort Lauderdale, Florida	(3) ROLE Structural Engineer of Record Marine Engineering	
b.	(1) FIRM NAME	(2) FIRM LOCATION <i>(City and State)</i>	(3) ROLE	
c.	(1) FIRM NAME	(2) FIRM LOCATION <i>(City and State)</i>	(3) ROLE	
d.	(1) FIRM NAME	(2) FIRM LOCATION <i>(City and State)</i>	(3) ROLE	
e.	(1) FIRM NAME	(2) FIRM LOCATION <i>(City and State)</i>	(3) ROLE	
f.	(1) FIRM NAME	(2) FIRM LOCATION <i>(City and State)</i>	(3) ROLE	





F. EXAMPLE PROJECTS WHICH BEST ILLUSTRATE PROPOSED TEAM'S QUALIFICATIONS FOR THIS CONTRACT (Present as many projects as requested by the agency, or 10 projects, if not specified. Complete one Section F for each project.)		20. EXAMPLE PROJECT KEY NUMBER	
<b>21. TITLE AND LOCATION</b> <i>(City and State)</i> Pompano Beach Hillsboro Inlet Pompano Beach, Fl.		<b>22. YEAR COMPLETED</b> PROFESSIONAL SERVICES 2005 CONSTRUCTION <i>(If applicable)</i> N/A	
<b>23. PROJECT OWNER'S INFORMATION</b>			
a. PROJECT OWNER City of Pompano	b. POINT OF CONTACT NAME Mr. Clayton Young	c. POINT OF CONTACT TELEPHONE NUMBER (954) 786-4029	
<b>24. BRIEF DESCRIPTION OF PROJECT AND RELEVANCE TO THIS CONTRACT</b> <i>(Include scope, size, and cost.)</i>  <b>Description:</b> Structural Design of Pier, Prepare Construction documents and construct observation during construction  <b>Cost:</b> \$34,000.00  <b>Scope of Work:</b> Structural Design of Pier, Prepare Construction documents and construct observation during construction			
<b>25. FIRMS FROM SECTION C INVOLVED WITH THIS PROJECT</b>			
a.	(1) FIRM NAME Lakdas/Yohalem Engineering, Inc.	(2) FIRM LOCATION <i>(City and State)</i> Fort Lauderdale, Florida	(3) ROLE Structural, Marine Engineering and Inspection Services
b.	(1) FIRM NAME	(2) FIRM LOCATION <i>(City and State)</i>	(3) ROLE
c.	(1) FIRM NAME	(2) FIRM LOCATION <i>(City and State)</i>	(3) ROLE
d.	(1) FIRM NAME	(2) FIRM LOCATION <i>(City and State)</i>	(3) ROLE
e.	(1) FIRM NAME	(2) FIRM LOCATION <i>(City and State)</i>	(3) ROLE
f.	(1) FIRM NAME	(2) FIRM LOCATION <i>(City and State)</i>	(3) ROLE

Lakdas / Yohalem Engineering, Inc 15



**H. ADDITIONAL INFORMATION****30. PROVIDE ANY ADDITIONAL INFORMATION REQUESTED BY THE AGENCY. ATTACH ADDITIONAL SHEETS AS NEEDED.**

**LAKDAS/YOHALEM ENGINEERING, INC., (LYE)** is a Structural Engineering firm, which was established in Florida in the late 1960's as Yohalem Engineering, Inc.

1. The firm offers a variety of Structural Engineering services, specializing in commercial, institutional and educational facilities, water and wastewater treatment facilities, water control structures and bridges. The firm also has completed numerous city complexes and participated as City Consultant and Special Inspector for construction design.
2. **Structural Engineering:** Prepare Drawings, Specifications and Contract Documents to satisfy the engineering requirements for commercial, educational, institutional and residential buildings, parks and recreational facilities, city complexes, water and wastewater treatment facilities, water control structures, pumpstations , pipelines and bridges.
3. **Construction Observation/Inspection:** Provide Threshold and Special Inspection and Observations of civil and structural systems under construction.  
Mr. Nanayakkara is a Uniform Building Code Inspector certified by the Florida Department of Education. Special Inspector (Threshold Inspector) authorized by the Florida Concrete and Products Association.
4. **Value-Engineering:** Mr. Nanayakkara has participated in several multi-million dollar value-engineering and constructability review projects, design and construction of several projects within a specified budget, which resulted in substantial savings to the Owners.
5. **Small Business Enterprise:** Lakdas/Yohalem Engineering, Inc. is a Small Business certified in Broward, Dade and Palm Beach Counties and by the Florida Department of Management Services.
6. **Insurance:** The firm is fully insured and carries \$2,000,000 in Professional Liability Insurance.

The firm's commitment to success begins with a highly skilled design and construction inspection team. knowledgeable in all aspects of a project from start to finish. Throughout completion of a project, Lakdas/Yohalem, Inc. encourages continuous two-way communication between Owners, Clients and Contractors.

**I. AUTHORIZED REPRESENTATIVE**

**The foregoing is a statement of facts.**

**31. SIGNATURE****32. DATE**

May 30, 2014

**33. NAME AND TITLE**

Lakdas Nanayakkara, President



## 1. SOLICITATION NUMBER (If any)

(If a firm has branch offices, complete for each specific branch office seeking work.)

12. AUTHORIZED REPRESENTATIVE The foregoing is a statement of facts.	
a. SIGNATURE	b. DATE May 30, 2014
c. NAME AND TITLE Lakdas Nanayakkara, President	







## Firm Overview

Lakdas/Yohalem Engineering, Inc. (LYE) is a medium sized professional structural and civil engineering firm that has been in operation in South Florida since 1970 (Broward County). We have provided structural and civil engineering and threshold inspection services on a number of high profile projects in the tri-counties, which includes city complexes, institutional buildings, residential properties, water treatment plants, waste water treatment plants, fire stations, police stations, school facilities, libraries, emergency power stations, parks, bridges, marinas, resorts, airports and petroleum facilities.

Lakdas / Yohalem's Engineering commitment to success begins with a highly skilled and motivated design team that has knowledge in all aspects of a project from inception to realization. This cohesive team's wide range of experience in building design, commitment to excellence and community engagement, during the last 45 years, has been recognized by several municipalities and civil / social organizations.

Our firm has completed over 4,500 projects with over 1800 commercial and office building projects during the past 40 years in the US and on several islands in the Caribbean Basin. We are a Minority Business certified by the state of Florida, Broward county School Board as well as Broward county CBE Firm. Additionally, Lakdas / Yohalem Engineering, inc is a Certified Masonry and Threshold Inspection engineering firm. Lakdas/Yohalem Engineering, Inc. offers a variety of engineering services which include: threshold and site inspections, feasibility studies, design, condition survey of structures, restoration damage assessments, value engineering and constructability review.

As experienced, well diverse professional staff of engineers and technicians, we have consistently proven that projects are completed on schedule and within the set budget. This commitment to quality though-out the duration of the project and beyond, insures the satisfaction of our clients, as well as, recognition within our community.





## Firm Location

Our firm is conveniently located in Broward county, and within 10 minutes drive to the City of Hollywood:

### **Lakdas / Yohalem Engineering, Inc.**

2122 NE 54th Street  
Fort Lauderdale, Florida 33308  
Telephone: (954) 771-0630  
Fax: (954) 771-0519  
email: [lye@lyengineering.com](mailto:lye@lyengineering.com)



**Lakdas / Yohalem Engineering, Inc**

**City Of Hollywood.**



## **FIRM EXPERIENCE AND QUALIFICATIONS**

Lakdas/Yohalem Engineering, Inc, (45 years of engineering excellent), has been providing engineering services for many state, county and city agencies in support of high visible and miscellaneous public projects ranging from municipal complexes, libraries, fire stations, community centers and parks.

### **OUR SERVICES**

#### **Design Services**

- New buildings, Marinas and Bridge structures
- Addition to existing building structures
- Renovations of existing Buildings, Marinas & Bridge structures

#### **Inspection**

- Threshold and Special inspections services
- Re-roofing
- Constructability review
- Wind mitigation and hurricane hardening
- Life cycle cost analysis
- Value Engineering Services
- Independent damage assessment for insurance claims and settlements.
- 40 year certification of existing buildings for code compliance

### **SIMILAR EXPERIENCE**

Our staff has performed similar services for the following entities in recent past:

- |                                  |   |
|----------------------------------|---|
| • Village of Bal Harbor          | Extended arm of the building department services          |
| • Broward County Port Everglades | Design and special Inspections for the past 12 years      |
| • Broward County Airport         | Design Inspection contract for 6 years (two 3 year terms) |
| • City of Lauderhill             | Design and special Inspections                            |
| • City of Lauderdale Lakes       | Design and special Inspections                            |
| • City of Hollywood              | Design and special Inspections                            |
| • City of Pompano Beach          | Design and special Inspections                            |



**STRUCTURAL ENGINEERING DESIGN & THRESHOLD INSPECTION EXPERIENCE****LIST OF MUNICIPAL COMPLEXES****PERFORMED BY: LAKDAS/YOHALEM ENGINEERING, INC.**

- City of Tamarac
- City of Boynton Beach
- City of Aventura
- City of Lighthouse Point
- City of Lauderdale
- Lauderdale Municipal Complex
- Aventura Municipal Complex
- Tamarac Municipal Complex
- Boynton Beach Municipal Complex
- Lighthouse Point Municipal Complex
- 1 University Drive Municipal Complex, Plantation
- Broward County Courthouse, Broward

**LIST OF POLICE/FIRE STATIONS****PERFORMED BY: LAKDAS/YOHALEM ENGINEERING, INC.**

- Lauderdale Lakes Fire Station 43<sup>rd</sup> Avenue
- Lauderdale Lakes Fire Station #37
- Fire Station #71 - Coral Springs
- Pompano Beach Fire Station #2
- Fire Station #47 - City of Fort Lauderdale
- Ramblewood Fire Station #64
- Fire Station # 5 - City of Plantation
- Fire Station #26 - Port Everglades
- Fire Station #110 City of Lauderdale
- Fire Station # City of Boynton Beach
- Police Station, City of Lauderdale
- Police Station Improvements, City of Fort Lauderdale
- Fire Station # 4, City of Tamarac

**LIST OF SOLID WASTE/WATER TREATMENT PROJECTS****PERFORMED BY: LAKDAS/YOHALEM ENGINEERING, INC.**

- Solid Waste Authority West Palm Beach - Compost Facility A
- Solid Waste Authority West Palm Beach - Compost Facility B
- Solid Waste Authority West Palm Beach Resource Recovery Plant
- Solid Waste Authority West Palm Beach - Lantana Transfer Station Renovation
- Solid Waste Authority West Palm Beach - Belle Glades Transfer Station
- Ferrous Processing Trading - Miami
- Ferrous Processing Trading Plant Expansion
- Mississippi Aircraft Recycle Plant
- Victorville Aircraft Recycle Plant - California
- Sun Recycle Plant - Pompano Beach
- US Foundry - Miami
- Motorola Plant - Plantation
- Dade County Solid Waste Authority Renovation and Restoration - Medley
- South Florida Recycling Facility - Pompano Beach



- Water Treatment Plant, City of Hollywood
- Water Treatment Plant, City of Pompano

#### **LIST OF LIBRARIES**

**PERFORMED BY: LAKDAS/YOHALEM ENGINEERING, INC.**

- Broward County Main Library 7<sup>th</sup> Floor Learning Lab
- African American Library - Broward County
- Sunset Strip Neighborhood Library
- Lighthouse Point Library
- Lauderdale Lakes Library
- City of Boynton Beach Library
- Palm Beach Community Library
  1. Lake Worth
  2. PGA Blvd.
- Broward Community Library
- Davie Campus
- Coconut Creek Campus

#### **LIST OF EMERGENCY GENERATOR PROJECTS**

**PERFORMED BY: LAKDAS/YOHALEM ENGINEERING, INC.**

- FDOT District 4 Complex, Fort Lauderdale
- City of Hollywood Water Treatment Plant (Two Facilities)
- City of Lauderhill Water Treatment Plant (Two Facilities)
- City of Lauderdale Lakes
- Broward County Port Everglades (Four Facilities)
- Over Twenty Condominium Facilities
- Broward General Hospital (Three Facilities)
- Over Fifty Residential Facilities
- Plantation Mall Facility
- Over Forty Commercial Facilities
- Motorola Facility, Plantation Florida

#### **LIST OF PARKS**

**PERFORMED BY: LAKDAS/YOHALEM ENGINEERING, INC.**

- Blvd. Heights Community Center - West Sports Park
- Athalie Range Park
- Frost Park Restroom Renovation
- Veteran's Park - City of Lauderhill
- Boat & Dock Ramp - City of Margate (Veteran's Park)
- Renovations to Fishing Pier at Hillsboro, City of Pompano Beach
- Air Park, City of Pompano Beach
- Long Key Nature Center
- Westgate Park
- Vistaview Park Expansion
- Lauderhill Park
- Hillsboro Inlet Park, City of Pompano Beach





- Riverland Park
- Community Park Playground, City of Pompano Beach
- Plantation Central Park
- Pet Park in Aventura
- Pompano Beach Safety Faculty
- Quiet Waters Picnic Shelter

#### **LIST OF MARINA PROJECTS**

**PERFORMED BY: LAKDAS/YOHALEM ENGINEERING, INC.**

- Southport Headwall
- Seawall Study in Aventura
- Dock Support at Warwick Condo
- Yacht Club Seawall Repair
- Boat and Dock Ramp at City of Margate
- Bulkhead Cladding at Port Everglades
- Seawall at Odabashian Residence
- Hollywood Marina Piers – B,C,D
- Sundance Marina
- The Boathouse of Fort Lauderdale
- Cable Marina (New Marina)
- Shea Seawall
- Seawall at City of Lauderhill
- Convention Center Seawall Review
- Seawall at North Miami River



#### **LIST OF AIRPORT PROJECTS**

**PERFORMED BY: LAKDAS/YOHALEM ENGINEERING, INC.**

- Fort Lauderdale Airport Threshold Inspection Services General Engineering Services Ongoing Bases
- Fort Lauderdale Airport (Baggage Screening Building Expansion)
- Fort Lauderdale Airport Chiller Support: Terminal 2
- Fort Lauderdale Airport Chiller Support: Terminal 3
- Fort Lauderdale Airport Chiller Support: Terminal 4
- Throat Expansion Concourse: Concourse "F"
- Throat Expansion Concourse: Concourse "G"
- Throat Expansion Concourse: Concourse "H"
- Maintenance Building: Design & Threshold Inspection Services
- New Infield Hibiscus Parking Garage: Value Engineering Study Constructability Review Threshold Inspections Cargo Handling Building: Threshold Inspection





## LAKDAS NANAYAKKARA P.E. #37590

### EDUCATION:

Post Graduate Diploma in Structural Engineering - 1981  
Council of National Academic Awards  
England, United Kingdom

Bachelor of Science Honors Degree in Civil Engineering  
With Structural Engineer Major - 1978  
Council of National Academic Awards  
England, United Kingdom

Higher National Certificate in Civil Engineering - 1975  
Hertfordshire College of Building  
England, United Kingdom

### PROFESSIONAL ENGINEER REGISTRATIONS:

- Chartered Structural Engineering  
London, England – 1981
- Florida #037590

- South Dakota - 4058
- Minnesota - #17947

- Certified Structural Masonry Inspector – 1992
- Certified General Contractor – CGC 044303
- Certified Threshold Inspector – 1987
- Certified Uniform Building Code Inspector - 690

Structural Engineering Expert for Unsafe Structure Board – City of Margate since “ 2001”.

Bridge Engineering Design and Construction Engineering Services for over 50 projects.

### EMPLOYMENT:

1987 to present    Lakdas / Yohalem Engineering, Inc  
Fort Lauderdale, FL 33308

Principal - in charge of structural design and final review of construction documents

1986 - 87            Yohalem Engineering, Inc.  
Fort Lauderdale, FL 33308

Principal Associate - structural design, site supervision,  
Structural Investigation and reports, liaison with Architects and General  
Contractors.

### AWARDS:

- *Tamarac City Complex: National Award*
- *Aventura City Complex: State Award*
- *City of Pompano Waste Water Re-Use Facility: State Award*
- *Tamarac Pedestrian Bridge: State Award*
- *2011 Tilt-Up wall National Award – Tilt-Up Concrete Association*

### PATENT LICENSE TO INDUSTRY:

- *Metal stud frame system # US 6980 347 B2*
- *Interlocking masonry wall # US 6550 208 B2*
- *Light gauge metal frame # US 6163 674 B1*



1984- 86            Darg Palanasami and Associates, Inc.  
Minneapolis, MN

Project Engineer - Structural design, site supervision, structural investigations and reports, liaise with Architects and General Contractors

#### **EXPERIENCE:**

Mr. Nanayakkara has extensive experience in civil and structural condition survey, design, inspection and construction management of buildings, bridges, water control structures, water and waste water treatment plants.

Mr. Nanayakkara's experience extends to design and construction observation of more than 2000 projects in Florida, Minnesota, South Dakota and in seven islands in the Caribbean Basin.

As president of Lakdas/Yohalem Engineering, Inc., he has been practicing civil, structural and marine engineering services for many state, county and city agencies in support of high visible and miscellaneous public projects during the last 36 years in South Florida. We have performed design & construction observation on civil structural bridge & marine engineering services for a number of public entities and over 4,000 projects.

#### **FOR:**

- Port Everglades Engineer      • City of Pompano Beach
- City of Tamarac                      • City of Coral Springs
- City of Lauderdale Lakes      • City of Hollywood
- City of Lauderhill                  • Solid Waste Authority Palm Beach County
- Palm Beach County Engineering & Utilities

#### **CEI INSPECTION SERVICES OF:**

- Minor Highway Bridge
- Pedestrian Bridge
- Culvert Bridge Structures

#### **Professional Societies:**

*Institute of Structural Engineers, London, England*  
*American Society of Civil Engineers, American Concrete Institute*  
*Florida Institute of Consulting Engineers, The Masonry Society*

#### **Civic Organizations:**

*Member of Broward County Construction Executive Association*  
*Member of Florida Consulting Engineers*





## ZUHAIR JALLOUL P.E. #35416

### EDUCATION:

B.S. Civil Engineering  
University of Tennessee, 1977

### REGISTRATION:

Florida, Alabama, Kentucky  
Special Inspector, **State of Florida #35416**

### EXPERIENCE:

Feb. 1994 -  
Present

**Lakdas/Yohalem Engineering, Inc.**

*Civil Engineer - Senior Project Engineer*

Providing: design, permitting and construction phase engineering services for land development projects, roadway improvements, buildings, bridges, marinas, storm drainage, major water and wastewater projects including water, sewer paving and grading.

Jan. 1985 -

Feb. 1994 **City of Pompano, City Engineer**

Served as chief design engineer for major water, wastewater, storm drainage and roadway projects. Prepared bids, contract documents and all regulatory submission; oversaw advertisement, bids, contract awards, and construction for major infrastructure projects. Services included resident engineering, change orders and claims negotiations, review and oversight of contractor's schedule and pay requests. Supervised 12 employees, including draftsmen, engineers and inspectors.

June 1979 -

Jan. 1985 **Commonwealth of Kentucky, Engineer**

*Department of Natural Resources*

Completed environmental studies for impacts to surface water and groundwater from coal mining. Prepared probable hydrological consequences reports for coal mining operations. Designed retention ponds for controlling runoff from coalmines.

Nov. 1977 -

April 1979 **Mothercat, Nigeria, Africa**

*Supervisory Engineer*

Supervised \$50 million annual highway construction program. Provided site development of oil fields prior to drilling. Supervised two engineers and four foremen.

**MEMBERSHIPS:**American Society of Civil Engineers

**FITZ A. HARRIS, P.E. #32596****EDUCATION: Post Graduate Diploma in Bridge Engineering**

University of Surrey, England - 1976

**B.S. (Honors) Civil Engineering**

University of the West Indies, St. Augustine, Trinidad -1971

**REGISTRATION**

Professional Engineer in the State of Florida -1982 #32596

General Contractor in the State of Florida - 1984

Certified Threshold Inspector in the State of Florida -1985

**SUMMARY OF**

**EXPERIENCE** Mr. Harris has over thirty five years of experience in the design, inspection and construction supervision of bridges, commercial, institutional and residential buildings, water plants, sewage treatment plants, mass transit stations and airport structures.

**DETAILED WORK HISTORY**April '08 to Present **LAKDAS/YOHALEM ENGINEERING, INC.**

STRUCTURAL ENGINEERING

Responsibilities Responsible for the design and construction inspection of various structures including residential and commercial buildings, water tanks

and

sewage treatment plants, as well as supervision of drafting and review

and

approval of shop and placing drawings.

Apr'07 -Mar '08 **MIAMI-DADE BUILDING DEPARTMENT, Miami, Florida**

STRUCTURAL PLANS PROCESSOR

Responsibilities Providing structural review and approval of various residential and commercial projects in Dade County and meeting with various architects, engineers and owners in order to help resolve any discrepancies that the county found in their structural drawings.

Apr'93 -Apr '07 **MAURICE GRAY ASSOCIATES, INC., Miami, Florida**

STRUCTURAL ENGINEERING COORDINATOR with DADE

AVIATION CONSULTANTS, providing Program Management of engineering, architecture, construction and other technical support services

to the Dade County Aviation Department. The structures included: airport

terminals, concourses, bridges, elevated roadways, cargo buildings,





parking garages, vaults and other underground structures, control towers, chiller plants, tunnels, office buildings, hotels and automated people mover structures.

Responsibilities Provide technical expertise to the Planning and Programming Department.

Provide the design consultants with detailed program documents outlining the project scope and design parameters, and the guidelines and governing criteria for the provision of the design services. Provide Q/A reviews of the contract documents for conformance with the Miami-Dade Aviation Department's Design Guidelines, local building codes, FAA regulations, pertinent engineering codes and good engineering practice. Provide technical expertise to the field staff and the office staff as required. Assist the owner in claim negotiations/construction dispute resolution. Develop and recommend for implementation; procedures, guidelines and forms for Quality Assurance during construction. Review calculations of the A/E or delegated engineer whenever necessary. Perform engineering analysis and design in supporting and assisting the Planning and Estimating departments.

Mar '92 - Jan '93

**ACT SERVICES INC., Miami, Florida**

PROJECT MANAGER ON THE ADDITION TO AND RENOVATION OF CAROL CITY MIDDLE SCHOOL

Responsibilities:

Management, coordination and supervision of all aspects of the project's construction.

July '85 -Feb'92

**President, FITZ A. HARRIS ASSOCIATES, Fort Lauderdale, Florida**

Operated Fitz A. Harris Associates, a Consulting Engineering firm. Responsibilities included management and coordination of all the company's activities such as marketing, client interaction, design, coordination and construction administration of the firm's projects. Projects included condominiums, office buildings, warehouses, malls, churches and sewage treatment plants. Work included engineering design, threshold building inspection as well as inspection on the Miami Downtown People Mover project (south loop).



## Luan Nguyen, E.I.T

### Education

2002 Master of Engineering, University of Florida

2000 Bachelor of Civil Engineering, University of Florida

### Registration

Engineer-In-Training, US-Florida-Tallahassee Certification

(EIT certified by the Florida Board of Professional Engineers) 2000

### Years of Experience

Lakdas/Yohalem Engineering, Inc.: 5 years

Ayres Associates Inc.: 5 years

### Relevant Projects:

#### Building Projects

- ❖ 2 new stand alone multi-story parking garages
- ❖ 2 multi-story residential buildings with parking garages
- ❖ 2 multi-story commercial buildings with parking garages
- ❖ 3 high schools
- ❖ 2 multi-story hotels and resort projects
- ❖ 2 new fire stations, 2 police and public safety buildings
- ❖ 2 new community centers

#### Highway Pedestrian Bridge

- ❖ 2 high-way bridge expansion projects
- ❖ 2 passenger loading bridges

#### Park Facilities

- ❖ 2 park and amusement park facilities

#### Civil Engineering

- ❖ 2 pump stations, design and detail





## Sergio Barbarena B.ARCH

### EDUCATION

Florida Atlantic University  
Bachelor in Architecture

### RELATED EXPERIENCE

Skilled designer with strong graphic communication.  
Capable to develop a project from conceptual to construction documents.  
Ten years of experience in commercial, educational and municipal facilities.  
Proficient with: AutoCAD, Architectural Desktop, Accurender, Lightscape, Archicad, and AutoDesk Inventor.  
Excellent presentation and model making techniques

### EMPLOYMENT

*2008- Present* **Lakdas / Yohalem Engineering, Inc.** Ft. Lauderdale, Florida

**Project Manager**

Develop Conceptual drawings and construction documents.

*2007-2008* **Bermello- Ajamil & Partners,** Ft. Lauderdale, Florida

**Project Designer**

Develop schematic documents for:

D7 – D8, a mix use development. Dubai, UAE

7 Zones, a design center. Kuwait

Cruise terminal. South Carolina Port Authority

*2005-2007* **The Tamara Peacock Company,** Ft. Lauderdale, Florida

**Project Designer**

Develop conceptual drawings and construction documents for:

The Village at Marina Mile, a mix use development.

Island Village, a 120 unit's hotel in Ft. Lauderdale

Miramar Christian Center, a 40,000 sq. ft. campus

The Atrium, 150,000 sq. ft. business center.

*2002-2005* **Southeast Architects, Inc.** Plantation, Florida

**Cad Manager-Job Captain**

Develop conceptual drawings and construction documents for:

Salomon Media Center. a 300,000 sq. ft. film and TV studios

Riva Motorsport. A 20,000 sq. ft. Motorcycle retail facility



## **BANDULA NANAYAKKARA, PH. D**

### **EDUCATION:**

**Doctor of Philosophy, Production Engineering 1977**

University of Strathclyde, College of Engineering, Glasgow, Scotland

**Bachelor of Science Honors, Mechanical / Production Engineering, 1971**

University of Hertfordshire, College of Engineering, Hertfordshire,

England

### **EMPLOYMENT**

June 1994 to  
Present

Lakdas/Yohalem Engineering, Inc.  
2211 NE 54<sup>th</sup> Street  
Fort Lauderdale, FL 33308

*Senior Inspector*

Duties include Threshold Inspector for several multi-story complexes,  
Single-family residential projects, Fort Lauderdale Airport Parking  
Garage, Cruise Terminal Buildings in Port Everglades  
Number of Water and Wastewater Treatment Plants  
Water Control Structures and Bridges

### **PROFESSIONAL CERTIFICATES**

State Certified Building Inspector (B P R)

State Certified General Contractor

Certified Masonry Inspector



## Oswald Hutchinson, Special Inspector

### EDUCATION

1968-1972	<b>St Andrew Technical High School</b>	Diploma – Building Construction
1974-1978	<b>The College of Arts, Science and Technology</b>	National Certificate Building Construction Engineering
1986-1988	<b>Miami Dade Community College</b>	Building Construction
1987-1989	<b>Florida International University</b>	Photography
1998-2001	<b>Florida Atlantic University (BFA)</b>	

### EXPERIENCE

2001- Present	<b>Lakdas/Yohalem Engineering, Inc.</b>	<b>Engineering Inspector</b>
<ul style="list-style-type: none"><li>• Construction inspector for over 45 projects, few acre land development to roadway construction, paving, grading, water and sewer installation</li><li>• Construction Inspector for over 250 projects: Bridges, Culverts, Sea Walls, High Wind Bollard, and Building Structures</li><li>• Construction inspector for Structural Restoration of over 30 projects: bridges, Parking Garages, and Multi-Family Residential Buildings</li></ul>		
1988-1998	<b>E.N Bechamps and Associates, Inc.</b>	<b>Senior Civil/Structural Draftsman –AutoCad Operator &amp; Inspector</b>
<ul style="list-style-type: none"><li>• Construction Inspector for over 5 projects, few acre land development to roadway construction, paving, grading, water and sewer installation</li><li>• Construction Inspector for over 20 projects: Sea Walls, High Wind Bollard, and Building Structures</li><li>• Construction Inspector for Structural Restoration of over 5 projects: Parking Garages, and Multi-Family Residential Buildings</li></ul>		
1987-1988	<b>Sheldon &amp; Lavrich, Inc.</b>	<b>Structural Draftsman</b>
<ul style="list-style-type: none"><li>• Residential renovations. Broward County School Building</li></ul>		
1986-1987	<b>Gannet Fleming</b>	<b>Civil/Structural Draftsman</b>
<ul style="list-style-type: none"><li>• F.D.O.T Projects. Platted profiles for cut and fill quantities and completed bridge structural details. Projects: Jog Road- Palm Beach, Gratigny Parkway – Dade, I-95/SR836 Interchange Dade County Florida</li></ul>		
1984-1986	<b>Spolter, Frechtel Associates, Inc.</b>	<b>Structural Draftsman</b>
<ul style="list-style-type: none"><li>• Royal Harbor Yacht Club, Dade County Waste Department Offices, Community Savings Bank, North Palm Beach</li><li>• Dade County Aviation Department Crossover Bridge</li></ul>		





## Our Team

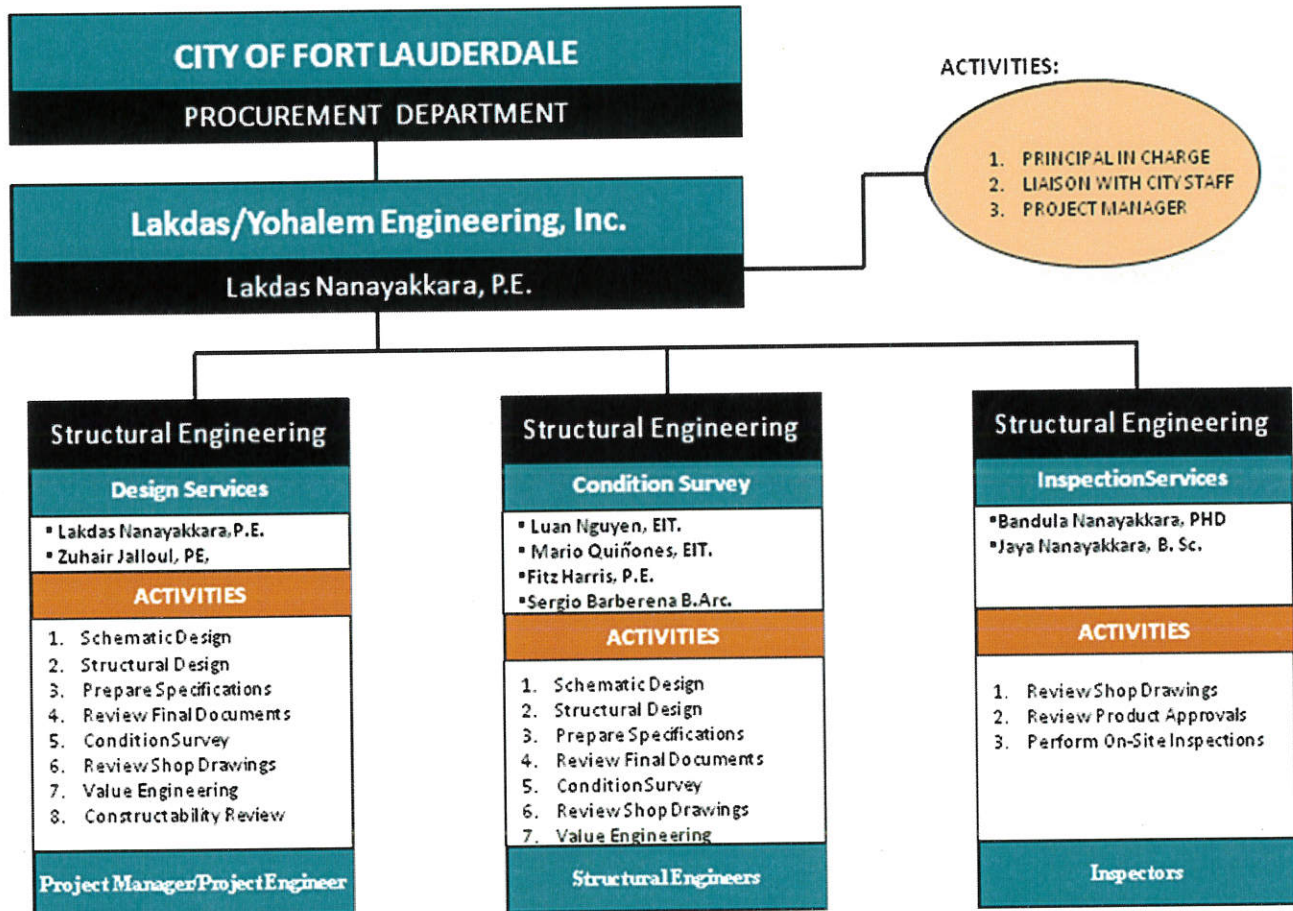



## Our Approach

Lakdas/Yohalem Engineering, Inc. and its team of consultants approach will be primarily based on excellent communication between each Sub-Consultant and City Project Manager. Great communication, our extensive level of similar experience, designated Project Manager and support staff behind him, this will allow us to meet, exceed and surpass City of Hollywood's expectations.

With the support staff, LYE will develop a scope of services, communicate and discuss alternatives and provide a budgetary cost estimate for each project. Once a Contract and Notice to Proceed has been issued, LYE will mobilize the necessary resources to perform each of the requested tasks as scheduled in timeline. LYE will provide progress of the work in bi-weekly progress meetings and e-mails to Project Manager. We will carry out each task in a timely, thorough and methodical manner and address all alternatives to provide the most professional and cost effective services. Upon completion of our services, a final report and drawings will be provided to the City of Hollywood for review and comments.

Delivering a quality product to our clients is essential for client satisfaction and repeat business. LYE maintains an unyielding quality assurance/quality control plan that is implemented on every project. To enhance our approach to providing the requested services, we have developed individual approaches for general Engineering and consulting projects. The following approach clearly focuses on the importance of continued communication and quality service.

### Proposal

- Attend meetings between City of Hollywood representatives, LYE and team members projected personnel to review and define project objectives, to establish scope of study and to establish the time required to complete the scope of work
- Research any and all available data, such as existing construction documents, maintenance record, etc.
- Submit a preliminary proposal to City Project Manager
- Agree on proposal and receipt of Notice to Proceed
- Assign project team for specific project task
- Schedule activities for Professional Services Support, Planning, Design Services, Support and Construction Management

### Field Investigation and Testing

- Perform field reconnaissance to determine existing conditions pertaining to project information
- Record data obtained during reconnaissance and additional information provided by the City personnel or records
- Generate summary report based on findings for use by City Staff and for further preparation of design and construction documents
- Communicate findings to Project Manager



## **Professional Services, Support, Planning and Design Services**

- Perform project management services and conduct field inspections
  - Evaluate results of Field Investigation and Testing
  - Analyze and evaluate alternatives
  - Develop Engineering parameters from the final field and laboratory data
  - Outline potential alternative solutions
  - Discuss possible alternatives, associated risks and costs with City Project Manager
- 
- Develop schedules, estimates and other necessary information for review of contractor's bids
  - Select and recommend alternatives
  - Review and provide professional opinions of various types of plans, projects and information
  - Review and coordinate work with sub-consultants
  - Review and comment on submittal of construction plans for 30, 60 and 90% submittals
  - Provide Constructability and Code Compliance review
  - Generate or review proposed scope of services to ensure that project will be competitively bid by multiple contractors
  - Provide Value Engineering
  - Provide services associated with other unforeseen circumstances

## **Pre-Construction Phase**

- Reply to City staff review comments
- Reply to Contractors Pre-Bid RFI's
- Submit documents for City permit for dry run
- Evaluate bids with emphasis given to efficiency, understanding and skill of contractor
- Provide constructability reviews for plans and specifications prepared by (shop drawings) Specialty Contractor
- Review contract documents, drawings, details, shop drawings, product approval, etc. prepared by other Consultants

## **Construction Administration / Inspection**

- Provide project management and resident engineer service as necessary, depending on the size and schedule of the project
- Provide professional support daily activities and all aspects of construction inspection projects
- Review Contractor Pay request services
- Sign off the project at substantial and final completion upon successful execution of the work

## **Reporting**

- Complete all tasks associated with the project
- Provide daily report on a weekly format for City record
- Submit a final report with executive summary in the cover letter
- Submit all invoices in a timely manner in the fashion agreed to with the City at the beginning of the project







## City of Hollywood, Florida

PROCUREMENT SERVICES RM. 303  
P. O. Box 229045 ZIP 33022-9045

### NOTICE TO PROPOSERS

NOTICE IS HEREBY GIVEN, that the City Commission of the City of Hollywood, Florida is advertising for Sealed Request for Qualifications, which will be received by the City Clerk of the City of Hollywood, Florida until **3:00 P.M., May 30, 2014**, at which time they will be opened and publicly read in the Procurement Services Division, Room 303, City Hall, 2600 Hollywood Boulevard, Hollywood, Florida. FOR: **Continuing Contract for Structural Engineering Services (PW 14-009)**

RFQ NO. 4421-14-RD  
ADDENDUM NO. 1

Please make the following changes (additions, deletions or corrections) in the above named RFQ.

Questions submitted in regards to the above RFP and corresponding answers:

Q1: We have the following questions/clarifications in regards to the RFQ referenced above: Page 5 – 2<sup>nd</sup> bullet: "Perform all field tests, laboratory test and collect....  
Question: what type of testing? Load tests, test pits, magnetic scanning, etc.  
OR Geotechnical studies

A1: **CLARIFICATION:**

**Any testing to be done would be determined on a project by project basis. If any required testing cannot be done by the Structural Consultant then the City would order the testing directly from other Testing Services".**

Q2: Page 11 Top of page states "Eight (8) Copies..." however the Page 16 checklist states 1 Original and 10 copies – Please clarify.

A2: **Page 16 is correct: please submit one (1) original and ten (10) copies of entire proposal with addendums.**

All other specifications, terms & conditions remain the same.

### MAILED RFQ'S

If you have already submitted your printed Request for Qualifications, it will be retained in the City Clerk's Office until the Proposal opening time and date. If you wish to pick up your RFQ that has already been submitted, you can do so by showing proper identification, in the Office of the City Clerk, 2600 Hollywood Blvd, Room 221, Hollywood, Florida 33020.

Please sign and return with your RFQ.

COMPANY NAME: Lakdas / Yohalem Engineering, Inc

PROPOSER'S SIGNATURE \_\_\_\_\_

Dated this 20th day of May 2014









## **LITIGATION HISTORY REQUIREMENT**

Lakdas/Yohalem Engineering, Inc. does not have any material cases filed, pending, or resolved within the last five (5) years.



RFQ-4421-14-RD



## CERTIFICATE OF LIABILITY INSURANCE

OP ID: PR

DATE (MM/DD/YYYY)

02/11/2014

THIS CERTIFICATE IS ISSUED AS A MATTER OF INFORMATION ONLY AND CONFERS NO RIGHTS UPON THE CERTIFICATE HOLDER. THIS CERTIFICATE DOES NOT AFFIRMATIVELY OR NEGATIVELY AMEND, EXTEND OR ALTER THE COVERAGE AFFORDED BY THE POLICIES BELOW. THIS CERTIFICATE OF INSURANCE DOES NOT CONSTITUTE A CONTRACT BETWEEN THE ISSUING INSURER(S), AUTHORIZED REPRESENTATIVE OR PRODUCER, AND THE CERTIFICATE HOLDER.

**IMPORTANT:** If the certificate holder is an ADDITIONAL INSURED, the policy(ies) must be endorsed. If SUBROGATION IS WAIVED, subject to the terms and conditions of the policy, certain policies may require an endorsement. A statement on this certificate does not confer rights to the certificate holder in lieu of such endorsement(s).

<b>PRODUCER</b> Gulfstream Insurance Group Inc P.O. Box 8908 Fort Lauderdale, FL 33310-8908 Robert S. Sims		<b>CONTACT</b> NAME: PHONE (A/C, No, Ext): FAX (A/C, No): E-MAIL ADDRESS: PRODUCER CUSTOMER ID #: LAKDA-1	
<b>INSURED</b> Lakdas/Yohalem Engineering Inc 2211 NE 54 St. Fort Lauderdale, FL 33308		<b>INSURER(S) AFFORDING COVERAGE</b> INSURER A: Colony Insurance Company INSURER B: INSURER C: Bridgefield Employers Ins Co INSURER D: INSURER E: INSURER F:	

## COVERAGES

CERTIFICATE NUMBER:

REVISION NUMBER:

THIS IS TO CERTIFY THAT THE POLICIES OF INSURANCE LISTED BELOW HAVE BEEN ISSUED TO THE INSURED NAMED ABOVE FOR THE POLICY PERIOD INDICATED. NOTWITHSTANDING ANY REQUIREMENT, TERM OR CONDITION OF ANY CONTRACT OR OTHER DOCUMENT WITH RESPECT TO WHICH THIS CERTIFICATE MAY BE ISSUED OR MAY PERTAIN, THE INSURANCE AFFORDED BY THE POLICIES DESCRIBED HEREIN IS SUBJECT TO ALL THE TERMS, EXCLUSIONS AND CONDITIONS OF SUCH POLICIES. LIMITS SHOWN MAY HAVE BEEN REDUCED BY PAID CLAIMS.

INSR LTR	TYPE OF INSURANCE	ADDL SUBR INSR WVD	POLICY NUMBER	POLICY EFF (MM/DD/YYYY)	POLICY EXP (MM/DD/YYYY)	LIMITS
A	<b>GENERAL LIABILITY</b> <input checked="" type="checkbox"/> COMMERCIAL GENERAL LIABILITY <input type="checkbox"/> CLAIMS-MADE <input checked="" type="checkbox"/> OCCUR <input checked="" type="checkbox"/> Broad Form <input type="checkbox"/> Contractual GEN'L AGGREGATE LIMIT APPLIES PER: <input type="checkbox"/> POLICY <input type="checkbox"/> PRO-JECT <input type="checkbox"/> LOC		GL4030449	08/06/2013	08/06/2014	EACH OCCURRENCE \$ 1,000,000 DAMAGE TO RENTED PREMISES (Ea occurrence) \$ 100,000 MED EXP (Any one person) \$ 5,000 PERSONAL & ADV INJURY \$ 1,000,000 GENERAL AGGREGATE \$ 2,000,000 PRODUCTS - COMP/OP AGG \$ Included DED \$ 500
A	<b>AUTOMOBILE LIABILITY</b> <input type="checkbox"/> ANY AUTO <input type="checkbox"/> ALL OWNED AUTOS <input type="checkbox"/> SCHEDULED AUTOS <input type="checkbox"/> HIRED AUTOS <input checked="" type="checkbox"/> NON-OWNED AUTOS		GL4030449	08/06/2013	08/06/2014	COMBINED SINGLE LIMIT (Ea accident) \$ 1,000,000 BODILY INJURY (Per person) \$ BODILY INJURY (Per accident) \$ PROPERTY DAMAGE (PER ACCIDENT) \$ \$ \$
	<b>UMBRELLA LIAB</b> <input type="checkbox"/> OCCUR <b>EXCESS LIAB</b> <input type="checkbox"/> CLAIMS-MADE DEDUCTIBLE RETENTION \$					EACH OCCURRENCE \$ AGGREGATE \$ \$ \$
C	<b>WORKERS COMPENSATION AND EMPLOYERS' LIABILITY</b> ANY PROPRIETOR/PARTNER/EXECUTIVE OFFICER/MEMBER EXCLUDED? (Mandatory in NJ) If yes, describe under DESCRIPTION OF OPERATIONS below	Y/N N/A	19604653	01/01/2014	01/01/2015	<input checked="" type="checkbox"/> WC STATU-TORY LIMITS <input type="checkbox"/> OTH-ER E.L. EACH ACCIDENT \$ 1,000,000 E.L. DISEASE - EA EMPLOYEE \$ 1,000,000 E.L. DISEASE - POLICY LIMIT \$ 1,000,000

DESCRIPTION OF OPERATIONS / LOCATIONS / VEHICLES (Attach ACORD 101, Additional Remarks Schedule, if more space is required)  
Engineer/Architect-Consulting

## CERTIFICATE HOLDER

## CANCELLATION

<b>INSURED</b>	SHOULD ANY OF THE ABOVE DESCRIBED POLICIES BE CANCELLED BEFORE THE EXPIRATION DATE THEREOF, NOTICE WILL BE DELIVERED IN ACCORDANCE WITH THE POLICY PROVISIONS.
	AUTHORIZED REPRESENTATIVE <i>Bob Sims</i>

ACORD 25 (2009/09)

The ACORD name and logo are registered marks of ACORD

© 1988-2009 ACORD CORPORATION. All rights reserved.

Hold Harmless and Indemnity Clause



Lakdas Yohalem Engineering, Inc.

Lakdas Nanayakkara, P.E.

The Contractor shall indemnify, defend and hold harmless the City of Hollywood, its elected and appointed officials, employees and agents for any and all suits, actions, legal or administrative proceedings, claims, damage, liabilities, interest, attorney's fees. Costs of any kind whether arising prior to the start of activities or following the completion or acceptance and in any manner directly or indirectly caused, occasioned or contributed to in whole or part by reason of any act, error or omission, fault or negligence whether active or passive by the Contractor, or any one acting under its direction, control, or in its behalf in connection with or incident to its performance of the contract.

Lakdas Yohalem Engineering, Inc.

Lakdas Nanayakkara, P.E. , further certifies that it will meet all insurance requirements of the City of Hollywood and agrees to produce valid, timely certificates of coverage.





## Disclosure of Conflict of Interest

Vendor shall disclose below, to the best of his or her knowledge, any City of Hollywood officer or employee, or any relative of any such officer or employee as defined in Section 112.3135, Florida Statutes, who is an officer, partner, director or proprietor of, or has a material interest in the vendor's business or its parent company, any subsidiary, or affiliated company, whether such City official or employee is in a position to influence this procurement or not.

**Failure of vendor to disclose any relationship described herein shall be reason for debarment in accordance with the provisions of the City of Hollywood Purchasing Ordinance.**

Name	Relationship
<u>N/A</u>	<u>N/A</u>

In the event the vendor does not indicate any names, the City shall interpret this to mean that no such relationship exists.



RFQ CHECKLIST

Please check each line item after the completion of the appropriate item.

- ☒ I verify that the signature on page number one (1) is the signature of the person authorized to bind the agreement. (Preferably in blue ink)
- ☒ I acknowledge reading and signing the Hold Harmless Statement.
- ☒ I have included all information, certificates, licenses and additional documentation as required by the City in this RFQ document.
- ☒ I have checked for any addendums to this RFQ, and will continue to check for any addendums up to the due date and time of this RFQ.
- ☒ I have submitted one (1) original and ten (10) copies of the entire proposal with addendums.
- ☒ I have verified that the outside address label of my RFQ package is clearly marked to include my company's name, address, RFQ number and date of RFQ opening.
- ☒ I have read and completed (if applicable) the "Disclosure of Conflict of Interest".

NAME OF COMPANY: Lakdas/Yohalem Engineering, Inc.

PROPOSER'S NAME: Lakdas Nanayakkara, P.E.

PROPOSER'S AUTHORIZED SIGNATURE: 

DATE: May 30, 2014