



Response to Request for Qualifications for
Continuing Contract for Structural Engineering Services (PW 14-009)
RFQ No.: 4421-14-RD



Submitted by:



May 30, 2014

ORIGINAL



May 30, 2014

Title Page

Contact Information: Steven Goldstein, PE
BCC Engineering, Inc.
4901 NW 17th Way, Suite 506
Fort Lauderdale, Florida 33309
Tel: (954) 928-1828
Fax: (954) 928-1551
sgoldstein@bcceng.com



Table of Contents

Section	Page Number (s)
Title Page 1	
Table of Contents	2
A. Letter of Transmittal	3
B. SF 330	4-26
C. Firm Profile	27
D. Supplemental Information	
- References	28-31
- Awards	32
- Local Business Tax Receipt	33-34
- Professional Licenses	35
- Insurance Certificates	36-39
City Issued Forms	
- RFQ Checklist	40
- Addendum No. 1	41
- Hold Harmless and Indemnity Clause	42
- Disclosure of Conflict of Interest	43



Response to Request for Qualifications for
Continuing Contract for Structural Engineering Services (PW 14-009)
RFQ No.: 4421-14-RD



May 30, 2014

City of Hollywood
2600 Hollywood Boulevard
Hollywood, Florida 33020
Office of City Clerk, Room 221

Reference: **RFQ 4421-14-RD**
Continuing Contract for Structural Engineering Services (PW 14-009)

Dear Evaluation Committee:

BCC Engineering, Inc. (BCC) is pleased to submit this Letter of Intent and Summary to provide the required professional structural engineering services for the above referenced request for qualifications (RFQ). As you will see in our response, we offer the City of Hollywood the most effective, efficient, and innovative team for this proposal.

BCC was incorporated in the State of Florida, founded in Miami-Dade County and has provided professional engineering services since 1994. We have offices located in Miami, Fort Lauderdale, Orlando and Tampa. This project would be overseen by our Fort Lauderdale location. We offer our clients the unique blend of personalized service with the resources and experience of a national firm. This combination has contributed to our success and continued growth.

We understand the requirements of a continuing services contract, having provided similar type services to the City of Miami, City of Miami Beach and Miami-Dade County Public Schools. Our firm is experienced in working on task orders issued simultaneously and providing the forensic investigations required to determine existing conditions. We also are accustomed to working in facilities that are occupied where care is taken to ensure minimal disruption to daily activities of staff, clients, customers or residents.

Thank you for your time and consideration. We look forward to working with you.

Sincerely,
BCC Engineering, Inc.

Daniel J. Raymat, PE
Principal-in-Charge

DJR/smg

ARCHITECT – ENGINEER QUALIFICATIONS

PART I – CONTRACT SPECIFIC QUALIFICATIONS

A. CONTRACT INFORMATION

1. TITLE AND LOCATION (*City and State*)

Continuing Contract for Structural Engineering Services (PW 14-009)

2. PUBLIC NOTICE DATE

May 8, 2014

3. SOLICITATION OR PROJECT NUMBER

RFQ 4421-14-RD

B. ARCHITECT – ENGINEER POINT OF CONTACT

4. NAME AND TITLE

Daniel J. Raymat, PE, Principal-in-Charge

5. NAME OF FIRM

BCC Engineering, Inc.

6. TELEPHONE NUMBER

(954) 928-1828

7. FAX NUMBER

(954) 928-1551

8. E-MAIL ADDRESS

draymat@bcceng.com

C. PROPOSED TEAM

(Complete this section for the prime contractor and all key subcontractors.)

	(Check)			9. FIRM NAME	10. ADDRESS	11. ROLE IN THIS CONTRACT
	PRIME	J-V	PARTNER-SUBCON-TRACTOR			
a.	<input checked="" type="checkbox"/>			BCC Engineering, Inc. <input checked="" type="checkbox"/> CHECK IF BRANCH OFFICE	4901 NW 17 th Way, Suite 506 Ft. Lauderdale, FL	Structural Engineering Services
b.				<input type="checkbox"/> CHECK IF BRANCH OFFICE		
c.				<input type="checkbox"/> CHECK IF BRANCH OFFICE		
d.				<input type="checkbox"/> CHECK IF BRANCH OFFICE		
e.				<input type="checkbox"/> CHECK IF BRANCH OFFICE		
f.				<input type="checkbox"/> CHECK IF BRANCH OFFICE		

D. ORGANIZATIONAL CHART OF PROPOSED TEAM

☒ (Attached)

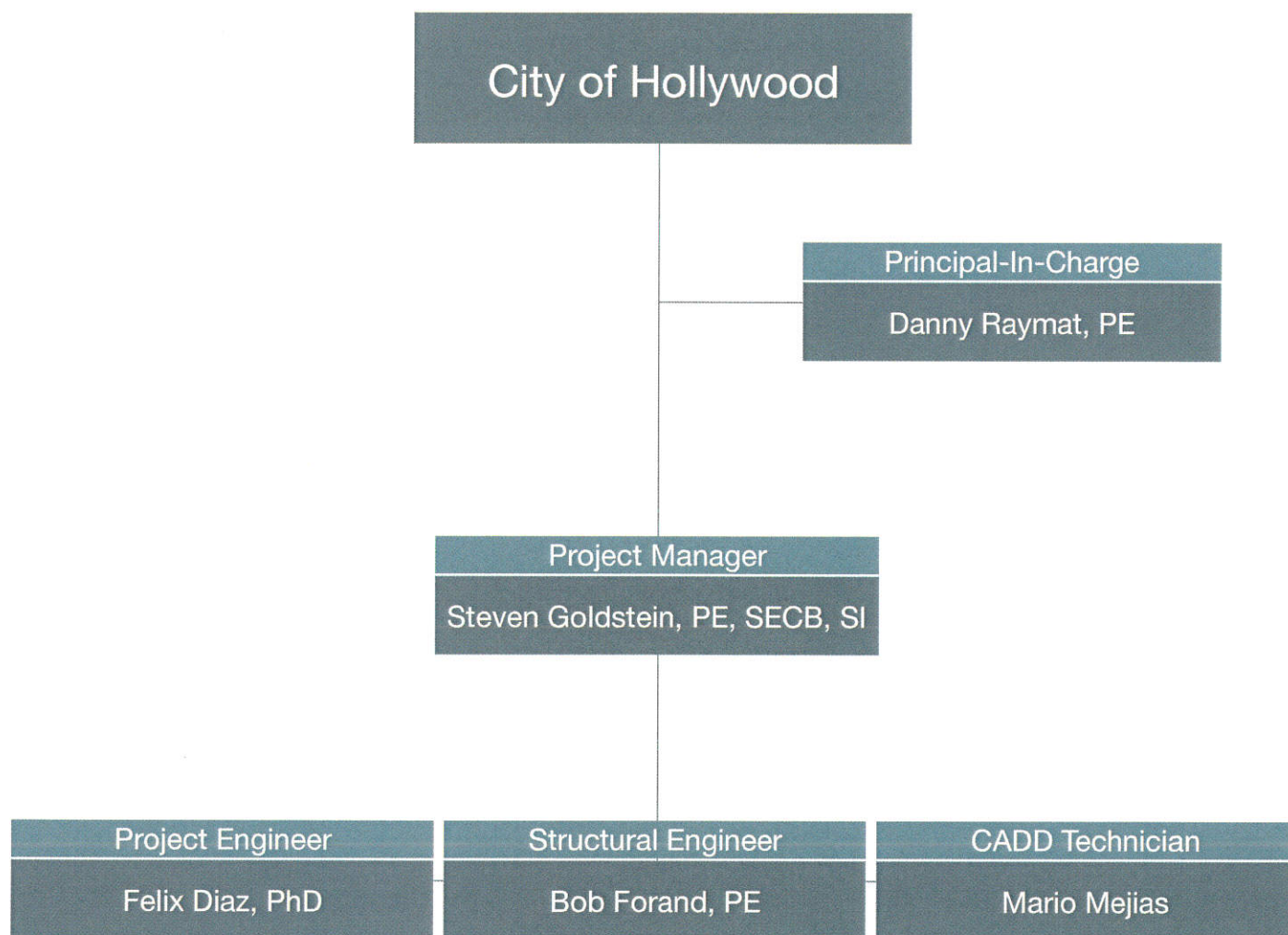

ORGANIZATIONAL CHART

E. RESUMES OF KEY PERSONNEL PROPOSED FOR THIS CONTRACT

(Complete one Section E for each key person.)

12. NAME	13. ROLE IN THIS CONTRACT	14. YEARS EXPERIENCE	
		a. TOTAL	b. WITH CURRENT FIRM
Daniel Raymat, PE	Structural Engineer	14	10

15. FIRM NAME AND LOCATION (City and State)

BCC Engineering, Ft. Lauderdale, FL

16. EDUCATION (DEGREE AND SPECIALIZATION)

BSCE, Florida International University 2000

17. CURRENT PROFESSIONAL REGISTRATION (STATE AND DISCIPLINE)

Professional Engineer, 2005 / Florida # 63111

18. OTHER PROFESSIONAL QUALIFICATIONS (Publications, Organizations, Training, Awards, etc.)

19. RELEVANT PROJECTS

	(1) TITLE AND LOCATION (City and State)	(2) YEAR COMPLETED	
		PROFESSIONAL SERVICES	CONSTRUCTION (If applicable)
a.	Dadeland Mall Office Expansion and Remodeling Miami-Dade County, FL	2005	2006
	(3) BRIEF DESCRIPTION (Brief scope, size, cost, etc.) AND SPECIFIC ROLE <input checked="" type="checkbox"/> Check if project performed with current firm Design Engineer for approx. 8000 S.F. of a two-story office expansion. Project included the demolition of the interior of the first floor offices, including a concrete mezzanine, and providing openings in the existing exterior walls. Project also included the addition of an elevator. Building structure consisted of a steel frame for both floors supported on exterior masonry bearing walls. The foundation consisted of spread footings. Project Role: Design Engineer		
b.	Structural Design of Fabric Awning Tri-County Area, FL	2006	2007
	(3) BRIEF DESCRIPTION (Brief scope, size, cost, etc.) AND SPECIFIC ROLE <input checked="" type="checkbox"/> Check if project performed with current firm Engineer of Record for the structural design of numerous types (+20) of fabric covered awning structures for residences and businesses. The size of awnings varies from as small as 60 S.F. for residences to more than 4000 S.F. for a car dealership. Awning structures consist of freestanding structures or cantilevered structures attached to existing buildings. STAAD.Pro software was used to analyze the steel frame of the awnings and the Florida Building Code and ASCE were used for Design Criteria. Project Role: EOR		
c.	SR 112 Toll Plaza Modifications / Miami-Dade Expressway Authority Miami, FL	2005	2006
	(3) BRIEF DESCRIPTION (Brief scope, size, cost, etc.) AND SPECIFIC ROLE <input checked="" type="checkbox"/> Check if project performed with current firm Engineer of Record for structural design associated with improvements to the SR 112 Mainline Toll Plaza near NW 27th Avenue. Improvements consist of reconfiguring the existing Toll Plaza to provide an additional manual booth and two dedicated AVI lanes. Services included the design and plans preparation of new gantry to support the AVI equipment, modifications to the existing toll plaza canopy and support details for new signage. Project Role: EOR		
d.	US1 Busway Extension – Segment II Miami, FL	2004	2004
	(3) BRIEF DESCRIPTION (Brief scope, size, cost, etc.) AND SPECIFIC ROLE <input checked="" type="checkbox"/> Check if project performed with current firm Design Engineer for the design of bus shelter structures along a seven-mile extension of the South Dade Busways. Responsibilities included the design and plan preparation for two distinct types of bus shelter structures (MDT Prototype and Homestead shelters). The MDT prototype structure used built-up curved steel members cantilevered to support the roof canopy. In Homestead, the project aesthetic requirements called for a structure that resembled a historic Train Depot. Roof structures for the Homestead shelters were supported by a single column line on drilled shaft foundations. Roof structures were comprised of tubular steel sections. STAAD.Pro software was used to analyze the shelters and the Florida Building Code was used for Design Criteria including Hurricane wind loadings. Shelters were permitted through Miami-Dade County Building and Zoning. Project Role: Design Engineer		
e.	Weir Design for Deering Glade Rehydration Project Miami, FL	2004	2006
	(3) BRIEF DESCRIPTION (Brief scope, size, cost, etc.) AND SPECIFIC ROLE <input checked="" type="checkbox"/> Check if project performed with current firm Engineer of Record for the design of a weir structure located on the Deering Estate, immediately adjacent to a historic rock bridge. The weir consisted of cast-in-place retaining wall with interchangeable wood panels to allow the owner to vary the amount of water impounded behind the structure. The weir was design for a maximum height of seven feet with an opening of six feet wide. The weir was designed to aesthetically blend in with its surrounding environment. Consideration of construction methods and equipment was required due to the lack of access to the weir location and to minimize the damage to the environment from construction activities. Project Role: Project Engineer		

E. RESUMES OF KEY PERSONNEL PROPOSED FOR THIS CONTRACT

(Complete one Section E for each key person.)

12. NAME	13. ROLE IN THIS CONTRACT	14. YEARS EXPERIENCE	
		a. TOTAL	b. WITH CURRENT FIRM
Steven M. Goldstein, PE, SECB, SI	Structural Engineer	31	4

15. FIRM NAME AND LOCATION (City and State)

BCC Engineering, Ft. Lauderdale, FL

16. EDUCATION (DEGREE AND SPECIALIZATION)

MBA, 1983, Cornell University / MS Civil Engineering, 1982, Cornell University / BS Civil Engineering, 1981, Cornell University

17. CURRENT PROFESSIONAL REGISTRATION (STATE AND DISCIPLINE)

Professional Engineer: Florida # 44423, 1991
Special Inspector: License # 1070, 1995

18. OTHER PROFESSIONAL QUALIFICATIONS (Publications, Organizations, Training, Awards, etc.)

American Society of Civil Engineers (ASCE)-Fellow, American Concrete Institute (ACI), Florida Engineering Society (FES). Florida Structural Engineers Association (FSEA), Professional Member of AISC, CRSI & PCI **Awards:** 2003 Engineer of the Year, ASCE Florida Section / 2002, 2012 Engineer of the Year, ASCE Miami-Dade Branch / 2002 Project of the Year, Westin Diplomat Resort, ASCE Florida Section / 2002 Project of the Year, Westin Diplomat Resort, ASCE Broward Branch

19. RELEVANT PROJECTS

	(1) TITLE AND LOCATION (City and State)	(2) YEAR COMPLETED	
		PROFESSIONAL SERVICES	CONSTRUCTION (If applicable)
a.	Miami Women's Club Seawall & Baywalk Miami-Dade County, FL	2011	2014
	(3) BRIEF DESCRIPTION (Brief scope, size, cost, etc.) AND SPECIFIC ROLE <input checked="" type="checkbox"/> Check if project performed with current firm Task Work Order from Miscellaneous Civil Engineering Services Contract. The project consists of Seawall improvements and the new construction of a proposed walkway along the back of the Miami Women's Club, 1737 N Bayshore Drive. Project Role: Structural Project Manager, responsible for design of walkway behind Miami Women's Club property, on Biscayne Bay connecting Doubletree Hotel and Margaret Pace Park. Walkway consists of the elevated concrete structure supported by piles driven into the floor of the bay. Existing seawall is being modified to accommodate walkway.		
b.	Miami Art Central Miami-Dade County, FL	2013	2014
	(3) BRIEF DESCRIPTION (Brief scope, size, cost, etc.) AND SPECIFIC ROLE <input checked="" type="checkbox"/> Check if project performed with current firm Served as Project Manager for modifications to a 36,000 SF storage and administration building. Brought 1945 building, altered without permits in 2004, into compliance with Building Code. Reviewed original and alteration drawings. Performed field investigations to obtain missing information. Performed analysis to verify adequacy of completed alterations. Designed retrofits where alterations did not comply with Building Code. Role: Project Manager		
c.	San Marco Island and Biscayne Island – Task Order through a Continuing Services Contract, Miami, FL	2010	2013
	(3) BRIEF DESCRIPTION (Brief scope, size, cost, etc.) AND SPECIFIC ROLE <input checked="" type="checkbox"/> Check if project performed with current firm Task Work Order for a project that project involved roadway reconstruction and the drainage improvements. In order to implement the drainage improvements, an underground pump station and valve box was constructed. Due to the high water table level, the underground structures were submerged and required a system of tiedowns to counteract the buoyancy forces. Primary Role: Structural Project Manager responsible for the design of the pump station structure, valve box structure and generator/fuel tank foundation. Coordinated structure with utilities and pumping equipment.		
d.	Zoo Miami (Formerly Miami Metrozoo) – Amazon & Beyond Exhibit Miami, FL	2007	2008
	(3) BRIEF DESCRIPTION (Brief scope, size, cost, etc.) AND SPECIFIC ROLE <input type="checkbox"/> Check if project performed with current firm The project was comprised twelve low rise buildings. These buildings included viewing pavilions, animal holding facilities, food and gift pavilion and meeting space. The project also included site structures such as pedestrian bridges, retaining walls and artificial rockwork. Role: Project Manger		
e.	Devon Seafood Miami-Dade County, FL	2011	2013
	(3) BRIEF DESCRIPTION (Brief scope, size, cost, etc.) AND SPECIFIC ROLE <input checked="" type="checkbox"/> Check if project performed with current firm Served as Project Manager for restaurant located in The Palms at Town & Country shopping mall. One story building consists of steel roof deck supported by structural steel joists and beams. Roof system is supported by structural steel tube columns and CMU bearing walls. Building includes glulam wood canopies. Role: Project Manager		

E. RESUMES OF KEY PERSONNEL PROPOSED FOR THIS CONTRACT

(Complete one Section E for each key person.)

12. NAME	13. ROLE IN THIS CONTRACT	14. YEARS EXPERIENCE	
		a. TOTAL	b. WITH CURRENT FIRM
Felix A. Diaz, PhD	Structural Engineer	37	6

15. FIRM NAME AND LOCATION (City and State)

BCC Engineering, Miami, FL

16. EDUCATION (DEGREE AND SPECIALIZATION)

PhD Doctoral in Technical Science, 1991 / Czech Technical University / Civil Engineering, 1977
Polytechnic University of Havana

17. CURRENT PROFESSIONAL REGISTRATION
(STATE AND DISCIPLINE)

18. OTHER PROFESSIONAL QUALIFICATIONS (Publications, Organizations, Training, Awards, etc.)

Awarded Patent- Precast Concrete/Structural Steel Panel System (Triditanque) for Large Capacity Tanks. PÉREZ, José Hernández; DIAZ, Félix Alberto Diaz; BAJUELO, Ramon Rubiera. Patente # n. E04H 7/18, "CERTIFICADO # 21634, ONITEM.". 04 June 1984, 21 May 1986 (Concedida).

19. RELEVANT PROJECTS			
	(1) TITLE AND LOCATION (City and State)	(2) YEAR COMPLETED	
		PROFESSIONAL SERVICES	CONSTRUCTION (If applicable)
a.	Miami Art Central Miami-Dade County, FL	2011	2014
	(3) BRIEF DESCRIPTION (Brief scope, size, cost, etc.) AND SPECIFIC ROLE <input checked="" type="checkbox"/> Check if project performed with current firm Modified a 36,000 SF storage and administration building. Brought 1945 building, altered without permits in 2004, into compliance with Building Code. Reviewed original and alteration drawings. Performed field investigations to obtain missing information. Performed analysis to verify adequacy of completed alterations. Designed retrofits where alterations did not comply with Building Code. Role: Project Engineer		
b.	Shoppes at Ocean Drive, Miami International Airport, Miami, FL	2009	2012
	(3) BRIEF DESCRIPTION (Brief scope, size, cost, etc.) AND SPECIFIC ROLE <input checked="" type="checkbox"/> Check if project performed with current firm Project Engineer responsible for design and preparation of the construction documents for new retail build out at Miami International Airport's North Terminal. Project used cold-formed stud design and structural steel. Also required analysis of existing floor framing for new loads. Role: Project Engineer		
c.	Downtown Doral Vista Blanca Tower & Vista Blanca Town Homes, Miami, Florida	2008	N/A
	(3) BRIEF DESCRIPTION (Brief scope, size, cost, etc.) AND SPECIFIC ROLE <input type="checkbox"/> Check if project performed with current firm 451,000 square foot residential tower complex including 152,000 square foot, 458 space parking garage. Project Engineer responsible for the design and preparation of construction documents for 19, 15, 11 &, 5 story reinforced concrete buildings supported on deep and shallow foundations. Shear walls required $f'_c=7000$ psi due to high shear. Special detailing was required for expansion joint. Provided construction administration services that included responding to information. Primary Role: Project Engineer		
d.	Village at Doral Commercial (Bldg. L-1), Miami, Florida	2008	2010
	(3) BRIEF DESCRIPTION (Brief scope, size, cost, etc.) AND SPECIFIC ROLE <input type="checkbox"/> Check if project performed with current firm A 200,000 square foot retail building with 334 space parking garage. Project Engineer responsible for the design and construction documents for 5 story reinforced concrete building supported on shallow foundations. Provided analysis and design for the gravity and lateral system. Structural design incorporated elevator and stairs cores as shear walls. Primary Role: Project Engineer		
e.	Devon Seafood Miami-Dade County, FL	2011	2013
	(3) BRIEF DESCRIPTION (Brief scope, size, cost, etc.) AND SPECIFIC ROLE <input checked="" type="checkbox"/> Check if project performed with current firm Restaurant located in The Palms at Town & Country shopping mall. One story building consists of steel roof deck supported by structural steel joists and beams. Roof system is supported by structural steel tube columns and CMU bearing walls. Building includes glulam wood canopies. Role: Project Engineer		

E. RESUMES OF KEY PERSONNEL PROPOSED FOR THIS CONTRACT

(Complete one Section E for each key person.)

12. NAME	13. ROLE IN THIS CONTRACT	14. YEARS EXPERIENCE	
		a. TOTAL	b. WITH CURRENT FIRM
Robert "Bob" Forand, PE	Structural Engineer	16	4

15. FIRM NAME AND LOCATION (City and State)

BCC Engineering, Ft. Lauderdale, FL

16. EDUCATION (DEGREE AND SPECIALIZATION)

BS Architectural Engineering, 1996
University of Miami

17. CURRENT PROFESSIONAL REGISTRATION (STATE AND DISCIPLINE)

Professional Engineer, 2002 Florida # 58611

18. OTHER PROFESSIONAL QUALIFICATIONS (Publications, Organizations, Training, Awards, etc.)

19. RELEVANT PROJECTS

	(1) TITLE AND LOCATION (City and State)	(2) YEAR COMPLETED	
		PROFESSIONAL SERVICES	CONSTRUCTION (If applicable)
a.	Circle B Bar Reserve Boardwalk Polk County, FL (3) BRIEF DESCRIPTION (Brief scope, size, cost, etc.) AND SPECIFIC ROLE <input type="checkbox"/> Check if project performed with current firm The project structural design involved a pressure-treated lumber deck and stringer system supported by 10" diameter treated timber piling. The rail system was comprised of 4" x 4" posts and horizontal rails. Due to the sensitivity of the environment, the 10" piling was encased in grout-filled HDPE casing in order to prevent leaching of the wood preservatives into the surrounding water. The design and layout were performed in accordance with Florida Building Code and National Design Standards and the boardwalk ramps, decking, and rails were constructed according to ADA criteria. Mr. Forand provided QC review of the boardwalk plans. Role: Project Engineer	2008	2008
b.	Flynn Dock Deerfield Beach, FL (3) BRIEF DESCRIPTION (Brief scope, size, cost, etc.) AND SPECIFIC ROLE <input type="checkbox"/> Check if project performed with current firm Engineer of Record for an "environmentally friendly" dock adjacent to the Intracoastal Waterway. This project involved a special-design dock layout and orientation in order to avoid impact to several endangered sea grass beds in an environmentally sensitive area to move the project forward with minimal permitting and mitigation efforts. Dock specifications included a grated walking surface in order to minimize shading of resources, decorative lighting, and considerations such as a golf cart live load and 10,000 lb boat lift. Role: EOR	2007	2007
c.	El Rio Fishing Pier Boca Raton, FL (3) BRIEF DESCRIPTION (Brief scope, size, cost, etc.) AND SPECIFIC ROLE <input type="checkbox"/> Check if project performed with current firm Prepared design plans and specifications for a concrete pile-supported wooden recreational deck included in the El Rio Canal Shared Use Trail project. Role: Project Engineer	2006	2006
d.	St. Johns Shipbuilding Shipyard Improvements Putnam County, FL (3) BRIEF DESCRIPTION (Brief scope, size, cost, etc.) AND SPECIFIC ROLE <input type="checkbox"/> Check if project performed with current firm Engineer of Record for over 2,600 feet of anchored steel sheet pile bulkhead wall. The project required special design considerations in order to enable new construction directly adjacent to high-load launch rails while maintaining the operation of those rails as part of a fully functioning in-service shipyard. Post Design services included rapid-response support to the Contractor during construction and close coordination with Putnam County to keep construction on-track. Role: EOR	2008	2008
e.	Coconut Creek Casino Bulkhead Wall, Seminole Indian Tribe of Florida Broward County, FL (3) BRIEF DESCRIPTION (Brief scope, size, cost, etc.) AND SPECIFIC ROLE <input type="checkbox"/> Check if project performed with current firm Engineer of Record for a cantilevered steel sheet pile bulkhead wall, decorative planter cap, and cast-in-place retaining wall structures. Checked the design for the bulkhead, which included a cast-in-place panel required to accommodate a 36" drainage pipe, and checked the retaining wall design and detailing. The project also included Post Design services during construction. After the Contractor failed to install sheet piling to the required depths, an innovative rapid-response redesign was performed to keep the project on schedule. Design was in accordance with the AASHTO Standard Specifications and the FDOT Structural Design Guidelines. Role: EOR	2006	2006

E. RESUMES OF KEY PERSONNEL PROPOSED FOR THIS CONTRACT

(Complete one Section E for each key person.)

12. NAME Mario Mejias	13. ROLE IN THIS CONTRACT Senior Designer	14. YEARS EXPERIENCE	
		a. TOTAL 25	b. WITH CURRENT FIRM 5

15. FIRM NAME AND LOCATION (City and State)

BCC Engineering, Miami, FL

16. EDUCATION (DEGREE AND SPECIALIZATION)

Sheridan Vo-Tech. Institute, 1989 / Drafting & Computer Aided Design Degree / Mechanical Design Degree / Bentley MicroStation Certified Instructor / Bentley Descartes Certified Instructor

17. CURRENT PROFESSIONAL REGISTRATION (STATE AND DISCIPLINE)

18. OTHER PROFESSIONAL QUALIFICATIONS (Publications, Organizations, Training, Awards, etc.)

19. RELEVANT PROJECTS			
a.	(1) TITLE AND LOCATION (City and State) Hillel Community Day School Boca Raton, FL	(2) YEAR COMPLETED	
		PROFESSIONAL SERVICES 2005	CONSTRUCTION (If applicable) 2007
	(3) BRIEF DESCRIPTION (Brief scope, size, cost, etc.) AND SPECIFIC ROLE <input type="checkbox"/> Check if project performed with current firm The project located in Hallandale Beach, involved the construction of 3 new building, along with a playground area. The existing utilities had to be re-designed to accommodate the new improvements. Potable water, fire, sanitary sewer and storm drainage improvements were provided. Project Role: Project Manager		
b.	(1) TITLE AND LOCATION (City and State) Garfield Garage, Hollywood, FL	(2) YEAR COMPLETED	
		PROFESSIONAL SERVICES 2003	CONSTRUCTION (If applicable) 2005
	(3) BRIEF DESCRIPTION (Brief scope, size, cost, etc.) AND SPECIFIC ROLE <input type="checkbox"/> Check if project performed with current firm The project located in The City of Hollywood, involved the design and construction of a 5 story garage and rec. building. Potable water, sanitary sewer and a storm drainage well as well as fire system was provided. Project Role: Project Manager		
c.	(1) TITLE AND LOCATION (City and State) Equipco Site Improvements Project Miami, Florida	(2) YEAR COMPLETED	
		PROFESSIONAL SERVICES 2010	CONSTRUCTION (If applicable) 2011
	(3) BRIEF DESCRIPTION (Brief scope, size, cost, etc.) AND SPECIFIC ROLE <input checked="" type="checkbox"/> Check if project performed with current firm Assistant Project Engineer responsible for the design, drafting and utility coordination and for the development of construction and building plans. The project consisted on the design of a new parking area along NW 74th Street. Complete analysis of the existing drainage system, preparation of plans to relocate the existing lift station valve box and electrical panel outside of the dedicated right-of way line for NW 74th Street. Coordinate all permitting through the Miami-Dade County Water and Sewer Department (WASD), Department of Environmental Resources Management (DERM) and City of Medley Public Works Department. In addition, extensive utility coordination for the new location of the sanitary lift station components, the drainage structures proposed by the County Project along NW 74th Street and water lines that service the property. Project Role: Designer, Drafter and Inspector.		
d.	(1) TITLE AND LOCATION (City and State) 4041 Warehouse Recertification Miami, Florida	(2) YEAR COMPLETED	
		PROFESSIONAL SERVICES 2009	CONSTRUCTION (If applicable) 2010
	(3) BRIEF DESCRIPTION (Brief scope, size, cost, etc.) AND SPECIFIC ROLE <input checked="" type="checkbox"/> Check if project performed with current firm Assistant Project Engineer responsible for the design, drafting and utility coordination and for the development of construction and building plans. The project involved a 6" fire line to be connected to an existing 8" water main that was owned by the Miami-Dade Water and Sewer Department to provide fire protection to the existing building. In addition, the project included installation of backflow preventer devices to provide fire service to the existing building. All connections required utility coordination to avoid conflicts with existing infrastructure. Project Role: Designer, Drafter and Inspector.		
e.	(1) TITLE AND LOCATION (City and State) Bob Graham Education Center Miami-Dade County, FL	(2) YEAR COMPLETED	
		PROFESSIONAL SERVICES 2010	CONSTRUCTION (If applicable) Est. 2014
	(3) BRIEF DESCRIPTION (Brief scope, size, cost, etc.) AND SPECIFIC ROLE <input checked="" type="checkbox"/> Check if project performed with current firm The project consisted of a 2 story building for classrooms and office space on the ground floor. Work included 480 LF of exfiltration trench, with a modification to an existing weir that overflows to a DERM canal, site grading, fire and domestic water services, a new parking lot, and a sanitary sewer extension. The project also included obtaining permits from the Town of Miami Lakes, Miami-Dade County Public School, DERM and modification to an Environmental Resource Permit (ERP) from the South Florida Water Management District. Project Role: Designer, Drafter and Inspector		

F. EXAMPLE PROJECTS WHICH BEST ILLUSTRATE PROPOSED TEAM'S QUALIFICATIONS FOR THIS CONTRACT <i>(Present as many projects as requested by the agency, or 10 projects, if not specified. Complete one Section F for each project.)</i>		20. EXAMPLE PROJECT KEY NUMBER <div style="text-align: right; font-size: 1.5em;">1</div>
21. TITLE AND LOCATION <i>(City and State)</i> Aventura Waterways Canopy Addition, Aventura, Florida	22. YEAR COMPLETED	
	PROFESSIONAL SERVICES <div style="text-align: center;">2010</div>	CONSTRUCTION <i>(If applicable)</i> <div style="text-align: center;">2011</div>

23. PROJECT OWNER'S INFORMATION

a. PROJECT OWNER Miami-Dade County Public Schools	b. POINT OF CONTACT NAME Raul Perez, R.A.	c. POINT OF CONTACT TELEPHONE NUMBER (305) 995-1000
---	---	---

24. BRIEF DESCRIPTION OF PROJECT AND RELEVANCE TO THIS CONTRACT *(Include scope, size, and cost)*

Aventura Waterways Canopy Addition

BCC Engineering was selected to provide Miscellaneous Structural Engineering Services for Miami Dade County Public Schools. One of the Assignments completed under this contract was:

Aventura Waterways Canopy Addition

Scope: BCC Engineering provided all project management, structural engineering analysis and plans preparation services for 100' canopy addition at Aventura Waterways K-8 Center. Project required landscape, electrical, and civil disciplines.

Cost: \$100K (construction)

25. FIRMS FROM SECTION C INVOLVED WITH THIS PROJECT

a.	(1) FIRM NAME BCC Engineering, Inc.	(2) FIRM LOCATION <i>(City and State)</i> Miami, Florida	(3) ROLE Prime
b.	(1) FIRM NAME	(2) FIRM LOCATION <i>(City and State)</i>	(3) ROLE

F. EXAMPLE PROJECTS WHICH BEST ILLUSTRATE PROPOSED TEAM'S QUALIFICATIONS FOR THIS CONTRACT <i>(Present as many projects as requested by the agency, or 10 projects, if not specified. Complete one Section F for each project.)</i>		20. EXAMPLE PROJECT KEY NUMBER 2
21. TITLE AND LOCATION <i>(City and State)</i> Miami Woman's Club Seawall & Baywalk Miami-Dade County, Florida	22. YEAR COMPLETED	
	PROFESSIONAL SERVICES 2010	CONSTRUCTION <i>(If applicable)</i> Est. 2014

23. PROJECT OWNER'S INFORMATION		
a. PROJECT OWNER City of Miami	b. POINT OF CONTACT NAME Orlando Misas	c. POINT OF CONTACT TELEPHONE NUMBER (305) 416-1038

24. BRIEF DESCRIPTION OF PROJECT AND RELEVANCE TO THIS CONTRACT *(Include scope, size, and cost)*

Miami Woman's Club Seawall & Baywalk

Task Work Order from Miscellaneous Civil Engineering Services Contract. The project consists of seawall improvements and the new construction of a proposed 300 foot long walkway along the back of the Miami Woman's Club, 1737 N Bayshore Drive, on Biscayne Bay, connecting Doubletree Hotel and Margaret Pace Park. Walkway consists of an elevated concrete structure, portions of which are supported by piles driven into the floor of the bay and portions of which cantilever from the existing seawall. Existing seawall is being modified to accommodate walkway.

25. FIRMS FROM SECTION C INVOLVED WITH THIS PROJECT

a.	(1) FIRM NAME BCC Engineering, Inc.	(2) FIRM LOCATION <i>(City and State)</i> Miami, Florida	(3) ROLE Prime
b.	(1) FIRM NAME	(2) FIRM LOCATION <i>(City and State)</i>	(3) ROLE

**F. EXAMPLE PROJECTS WHICH BEST ILLUSTRATE PROPOSED TEAM'S
QUALIFICATIONS FOR THIS CONTRACT**

*(Present as many projects as requested by the agency, or 10 projects, if not specified.
Complete one Section F for each project.)*

20. EXAMPLE PROJECT KEY
NUMBER

3

21. TITLE AND LOCATION *(City and State)*

**Miami Art Central
Miami-Dade County, Florida**

22. YEAR COMPLETED

PROFESSIONAL SERVICES

March 2013

CONSTRUCTION *(if applicable)*

Est. November 2014

23. PROJECT OWNER'S INFORMATION

a. PROJECT OWNER

Modis Architects

b. POINT OF CONTACT NAME

Robert Morisette

c. POINT OF CONTACT TELEPHONE NUMBER

(305) 962-4646

24. BRIEF DESCRIPTION OF PROJECT AND RELEVANCE TO THIS CONTRACT *(Include scope, size, and cost)*

Miami Art Central

Modified 42,000 sq. ft. storage and administration building for company supplying art for exhibitions. Brought 1945 building, altered without permits in 2004, into compliance with Building Code. Reviewed original and alteration drawings. Performed field investigations to obtain missing information. Performed analysis to verify adequacy of completed alterations. Established load test criteria for floor slab with unknown reinforcing. Designed retrofits where alterations did not comply with Building Code.

Retrofits include column jackets at roll-up door, strengthening of exterior structural steel stair, strengthening of rooftop equipment supports and replacement of parking lot screen walls and light poles.

25. FIRMS FROM SECTION C INVOLVED WITH THIS PROJECT

a.	(1) FIRM NAME BCC Engineering, Inc.	(2) FIRM LOCATION <i>(City and State)</i> Miami, Florida	(3) ROLE Sub consultant
b.	(1) FIRM NAME	(2) FIRM LOCATION <i>(City and State)</i>	(3) ROLE

F. EXAMPLE PROJECTS WHICH BEST ILLUSTRATE PROPOSED TEAM'S QUALIFICATIONS FOR THIS CONTRACT <i>(Present as many projects as requested by the agency, or 10 projects, if not specified. Complete one Section F for each project.)</i>		20. EXAMPLE PROJECT KEY NUMBER <div style="text-align: center; font-size: 1.5em;">4</div>
21. TITLE AND LOCATION <i>(City and State)</i> San Marco Island Drainage Improvements, Miami, Florida Through a continuing services contract	22. YEAR COMPLETED	
	PROFESSIONAL SERVICES <div style="text-align: center;">2010</div>	CONSTRUCTION <i>(If applicable)</i> <div style="text-align: center;">2014</div>

23. PROJECT OWNER'S INFORMATION

a. PROJECT OWNER City of Miami	b. POINT OF CONTACT NAME Jose Lago, PE	c. POINT OF CONTACT TELEPHONE NUMBER (305) 416-1252
--	--	---

24. BRIEF DESCRIPTION OF PROJECT AND RELEVANCE TO THIS CONTRACT *(Include scope, size, and cost)*

San Marco Island Drainage Improvements

BCC Engineering was selected to provide General Engineering Services for the City of Miami. San Marco Island was one of the assignments completed under this contract.

Scope of Services: Roadway and Drainage improvements, including new pump station and structural modification of existing seawall.

Analyze different alternative drainage designs/systems that can be used to resolve flooding issues associated with San Marcos Island. Once analysis was completed and solution was selected, designed pump station consisting of two cast-in-place concrete below grade chambers capable of resisting hydrostatic uplift and supporting traffic loads above. Structural design included detailed coordination with piping and equipment design

Professional Fees: \$290,000



25. FIRMS FROM SECTION C INVOLVED WITH THIS PROJECT

a.	(1) FIRM NAME BCC Engineering, Inc.	(2) FIRM LOCATION <i>(City and State)</i> Miami, Florida	(3) ROLE Prime
b.	(1) FIRM NAME	(2) FIRM LOCATION <i>(City and State)</i>	(3) ROLE

**F. EXAMPLE PROJECTS WHICH BEST ILLUSTRATE PROPOSED TEAM'S
QUALIFICATIONS FOR THIS CONTRACT**

*(Present as many projects as requested by the agency, or 10 projects, if not specified.
Complete one Section F for each project.)*

20. EXAMPLE PROJECT KEY
NUMBER

5

21. TITLE AND LOCATION *(City and State)*

Miami Metrozoo *
Miami-Dade County, Florida

22. YEAR COMPLETED

PROFESSIONAL SERVICES

2007

CONSTRUCTION *(If applicable)*

2008

23. PROJECT OWNER'S INFORMATION

a. PROJECT OWNER

Jones and Jones Architects

b. POINT OF CONTACT NAME

Mario Campos

c. POINT OF CONTACT TELEPHONE NUMBER

(206) 624-5702

24. BRIEF DESCRIPTION OF PROJECT AND RELEVANCE TO THIS CONTRACT *(Include scope, size, and cost)*

Miami Metrozoo

Designed "Amazon & Beyond" exhibit for zoo expansion. The project comprised twelve low rise buildings. These buildings included viewing pavilions, animal holding facilities, food and gift pavilion and meeting space. The project also included site structures such as pedestrian bridges, retaining walls and artificial rockwork.

25. FIRMS FROM SECTION C INVOLVED WITH THIS PROJECT

a.	(1) FIRM NAME *Steven Goldstein Personal Experience	(2) FIRM LOCATION <i>(City and State)</i> Miami, Florida	(3) ROLE Project Manager
b.	(1) FIRM NAME	(2) FIRM LOCATION <i>(City and State)</i>	(3) ROLE

F. EXAMPLE PROJECTS WHICH BEST ILLUSTRATE PROPOSED TEAM'S QUALIFICATIONS FOR THIS CONTRACT <i>(Present as many projects as requested by the agency, or 10 projects, if not specified. Complete one Section F for each project.)</i>		20. EXAMPLE PROJECT KEY NUMBER 6
21. TITLE AND LOCATION <i>(City and State)</i> Devon Seafood Miami-Dade County, Florida	22. YEAR COMPLETED	
	PROFESSIONAL SERVICES 2011	CONSTRUCTION <i>(If applicable)</i> 2013

23. PROJECT OWNER'S INFORMATION

a. PROJECT OWNER Beame Architectural Partnership	b. POINT OF CONTACT NAME Jorge Ovalle	c. POINT OF CONTACT TELEPHONE NUMBER (305) 444-7100
--	---	---

24. BRIEF DESCRIPTION OF PROJECT AND RELEVANCE TO THIS CONTRACT *(Include scope, size, and cost)*

Devon Seafood

Designed 7,800 sq. ft. restaurant located in The Palms at Town & Country shopping mall. One story building consists of steel roof deck supported by structural steel joists and beams. Roof system is supported by structural steel tube columns and CMU bearing walls. Building includes glulam wood canopies. Foundation system consists of spread footings.

Portions of building were supported on existing boardwalk structure adjacent to lake. Special provisions were required to avoid overloading existing structure.

25. FIRMS FROM SECTION C INVOLVED WITH THIS PROJECT

a.	(1) FIRM NAME BCC Engineering, Inc.	(2) FIRM LOCATION <i>(City and State)</i> Miami, Florida	(3) ROLE Sub consultant
b.	(1) FIRM NAME	(2) FIRM LOCATION <i>(City and State)</i>	(3) ROLE

F. EXAMPLE PROJECTS WHICH BEST ILLUSTRATE PROPOSED TEAM'S QUALIFICATIONS FOR THIS CONTRACT <i>(Present as many projects as requested by the agency, or 10 projects, if not specified. Complete one Section F for each project.)</i>	20. EXAMPLE PROJECT KEY NUMBER 7
---	--

21. TITLE AND LOCATION <i>(City and State)</i> Sadkin Community Center City of Lauderhill, Florida	22. YEAR COMPLETED	
	PROFESSIONAL SERVICES 2011	CONSTRUCTION <i>(If applicable)</i> 2012

23. PROJECT OWNER'S INFORMATION

a. PROJECT OWNER City of Lauderhill	b. POINT OF CONTACT NAME Indar Maharaj	c. POINT OF CONTACT TELEPHONE NUMBER (954) 730-3044
---	--	---

24. BRIEF DESCRIPTION OF PROJECT AND RELEVANCE TO THIS CONTRACT *(Include scope, size, and cost)*

Sadkin Community Center

Design of roof structure replacement for 7,000 square foot gymnasium in City of Lauderhill, built in approximately 1978. Original roof structure consisted of cementitious wood fiber deck supported by steel joists. Project consisted of stripping the roofing, removing the cementitious deck and replacing it with metal deck.

Tasks included preparation of design drawings and specifications, including those by architectural sub-consultant, preparation of bid forms, evaluation of bids and construction administration services.

Approximate construction cost - \$165,000

25. FIRMS FROM SECTION C INVOLVED WITH THIS PROJECT

a.	(1) FIRM NAME BCC Engineering, Inc.	(2) FIRM LOCATION <i>(City and State)</i> Miami, Florida	(3) ROLE Prime
b.	(1) FIRM NAME	(2) FIRM LOCATION <i>(City and State)</i>	(3) ROLE

F. EXAMPLE PROJECTS WHICH BEST ILLUSTRATE PROPOSED TEAM'S QUALIFICATIONS FOR THIS CONTRACT <i>(Present as many projects as requested by the agency, or 10 projects, if not specified. Complete one Section F for each project.)</i>		20. EXAMPLE PROJECT KEY NUMBER 8
21. TITLE AND LOCATION <i>(City and State)</i> Shoppes at Ocean Drive Miami-Dade County, Florida	22. YEAR COMPLETED	
	PROFESSIONAL SERVICES 2011	CONSTRUCTION <i>(If applicable)</i> 2011

23. PROJECT OWNER'S INFORMATION

a. PROJECT OWNER Heery International	b. POINT OF CONTACT NAME David Walters	c. POINT OF CONTACT TELEPHONE NUMBER (305) 441-1566
--	--	---

24. BRIEF DESCRIPTION OF PROJECT AND RELEVANCE TO THIS CONTRACT *(Include scope, size, and cost)*

Shoppes at Ocean Drive

Designed and prepared construction documents for new retail build-out at Miami International Airport's North Terminal. Design required coordination with existing escalator and stair. Project used cold-formed stud design and structural steel. Also required analysis of existing floor framing for new loads.

25. FIRMS FROM SECTION C INVOLVED WITH THIS PROJECT

a.	(1) FIRM NAME BCC Engineering, Inc.	(2) FIRM LOCATION <i>(City and State)</i> Miami, Florida	(3) ROLE Sub consultant
b.	(1) FIRM NAME	(2) FIRM LOCATION <i>(City and State)</i>	(3) ROLE

F. EXAMPLE PROJECTS WHICH BEST ILLUSTRATE PROPOSED TEAM'S QUALIFICATIONS FOR THIS CONTRACT <i>(Present as many projects as requested by the agency, or 10 projects, if not specified. Complete one Section F for each project.)</i>		20. EXAMPLE PROJECT KEY NUMBER 9
21. TITLE AND LOCATION <i>(City and State)</i> 4041 Warehouse Recertification Miami-Dade County, Florida	22. YEAR COMPLETED	
	PROFESSIONAL SERVICES 2011	CONSTRUCTION <i>(If applicable)</i> 2012

23. PROJECT OWNER'S INFORMATION

a. PROJECT OWNER CCA Design & Architecture	b. POINT OF CONTACT NAME Jorge Castro-Calou	c. POINT OF CONTACT TELEPHONE NUMBER (305) 854-6510
--	---	---

24. BRIEF DESCRIPTION OF PROJECT AND RELEVANCE TO THIS CONTRACT *(Include scope, size, and cost)*

4041 Warehouse Recertification

Conducted inspections, prepared structural calculations and repair details. Repair required complete replacement of the existing 10,000 square foot roof deck structure with steel deck and purlins. Interior build-out included creation of second floor slab opening to accommodate lift and raising of portion of ground floor slab to eliminate slab drops.

a.	(1) FIRM NAME BCC Engineering, Inc.	(2) FIRM LOCATION <i>(City and State)</i> Miami, Florida	(3) ROLE Sub consultant
b.	(1) FIRM NAME	(2) FIRM LOCATION <i>(City and State)</i>	(3) ROLE

F. EXAMPLE PROJECTS WHICH BEST ILLUSTRATE PROPOSED TEAM'S QUALIFICATIONS FOR THIS CONTRACT <i>(Present as many projects as requested by the agency, or 10 projects, if not specified. Complete one Section F for each project.)</i>		20. EXAMPLE PROJECT KEY NUMBER 10
21. TITLE AND LOCATION <i>(City and State)</i> Miami River Greenways Miami, Florida	22. YEAR COMPLETED	
	PROFESSIONAL SERVICES 2013	CONSTRUCTION <i>(If applicable)</i> Est. 2014

23. PROJECT OWNER'S INFORMATION

a. PROJECT OWNER Kimley-Horn and Associates	b. POINT OF CONTACT NAME Luis Cubas	c. POINT OF CONTACT TELEPHONE NUMBER (305) 673-2025
---	---	---

24. BRIEF DESCRIPTION OF PROJECT AND RELEVANCE TO THIS CONTRACT *(Include scope, size, and cost)*

Miami River Greenways

BCC Engineering provided structural engineering services for the design of pedestrian walkways on both banks of the Miami River beneath both the Metrorail and Metromover tracks. These new portions of the walkways connect previously constructed portions of walkway, in order to provide a continuous path along the river. At some of the sites, new sheet pile walls were designed in order to retain the fill needed to create the walkway surface. At other sites, existing seawalls were rehabilitated. At all sites, intensive coordination was required to avoid interferences with electrical and communication utility lines. Manatee gates were designed to comply with environmental requirements.

Design Fee: \$109,000.00

25. FIRMS FROM SECTION C INVOLVED WITH THIS PROJECT

a.	(1) FIRM NAME BCC Engineering, Inc.	(2) FIRM LOCATION <i>(City and State)</i> Miami, Florida	(3) ROLE Sub consultant
b.	(1) FIRM NAME	(2) FIRM LOCATION <i>(City and State)</i>	(3) ROLE

G. KEY PERSONNEL PARTICIPATION IN EXAMPLE PROJECTS

[illegible]

29. EXAMPLE PROJECTS KEY

NO.	TITLE OF EXAMPLE PROJECT (FROM SECTION F)	NO.	TITLE OF EXAMPLE PROJECT (FROM SECTION F)
1	Aventura Waterways Canopy Addition	6	Devon Seafood
2	Miami Woman's Club Seawall & Baywalk	7	Sadkin Community Center
3	Miami Art Central	8	Shoppes at Ocean Drive
4	San Marco Island	9	4041 Warehouse Recertification
5	Miami Metrozoo (formerly Miami Metrozoo)	10	Miami River Greenways

H. ADDITIONAL INFORMATION

30. PROVIDE ANY ADDITIONAL INFORMATION REQUESTED BY THE AGENCY. ATTACH ADDITIONAL SHEETS AS NEEDED.

Services Provided:

BCC Engineering Inc. offers a wide-range of services and has the resources and experience to carry out any assignment. Our engineers are leaders in the Florida consulting industry and the staff has all the requisite skill sets needed to assure success on a project.

PRELIMINARY ENGINEERING / PLANNING

- Preliminary Engineering Studies
- NEPA Documentation
- Master Planning
- Corridor Studies

HIGHWAY / TRANSPORTATION SERVICES

- Roadway Design
- Drainage Analysis & Design
- Pavement Marking & Signage Design
- Traffic Control Plans
- Roadway Lighting & Signalization Design
- Environmental Permitting

STRUCTURAL ENGINEERING SERVICES

- Industrial & Commercial Building Design
- Condition Assessment
- Peer Review
- Value Engineering
- Forensic Investigation
- Rehabilitation
- Bridge and Transit Structures
- Conventional Walls, Sheet Pile Walls, & MSE Retaining Walls
- Structural Design of ITS, High Mast Lighting, Signal and Overhead Sign Structures
- Bridge Inspection, Analysis & Load Ratings
- Rehabilitation of Existing Bridge & Building Structures

TRAFFIC ENGINEERING SERVICES

- Traffic Studies & Traffic Simulation
- Long Range Transportation Plans
- Travel Demand Modeling
- Traffic Counts & Traffic Projections for planned development generated traffic including trip generation,

distribution and assignment

- Traffic Impact Analysis
- Roadway capacity and level of service analysis for signalized and unsignalized intersections, & signalized intersection warrant analysis
- Signalization Design

CONSTRUCTION ENGINEERING SERVICES

- Construction Management
- Construction Engineering and Inspection for Roadway & Bridge Projects
- Document Control
- Shop Drawings
- Design / Build
- Value Engineering
- Claims Analysis
- Scheduling

AIRPORT SERVICES

- Airside and Landside Paving, Grading, Drainage Design
- Utility Relocation
- Administration Building & Cargo Building Renovation & Inspections

CIVIL ENGINEERING SERVICES

- Site Development
- Paving, Grading & Drainage Design for Residential, Commercial & Industrial Sites
- Parking Lot Design
- Storm Sewer Design and Water Retention /Detention Systems
- Potable Water Systems
- Gravity and Force Main Sanitary Sewer Systems
- Structural Design

I. AUTHORIZED REPRESENTATIVE

The foregoing is a statement of facts.

31. SIGNATURE

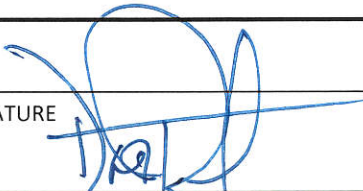

32. DATE

5/30/2014

33. NAME AND TITLE

Daniel Raymat, PE, Principal-In-Charge

1. SOLICITATION NUMBER (If any)

RFQ 4421-14-RD

PART II – GENERAL QUALIFICATIONS

(If a firm has branch offices, complete for each specific branch office seeking work.)

2a. FIRM (or branch office) NAME			3. YEAR ESTABLISHED		4. DUNS NUMBER	
BCC Engineering, Inc. – Fort Lauderdale Office			1994		02-173-5068	
2b. STREET			5. OWNERSHIP			
4901 NW 17 th Way, Suite 506			a. TYPE			
2c. CITY		2d. STATE	2e. ZIP CODE	Corporation		
Fort Lauderdale		Florida	33309	b. SMALL BUSINESS STATUS		
6a. POINT OF CONTACT NAME AND TITLE			Yes			
David Rivera, PE - Vice President			7. NAME OF FIRM (if block 2a is a branch office)			
6b. TELEPHONE NUMBER		6c. E-MAIL ADDRESS		BCC Engineering, Inc.		
(954) 928-1828		drivera@bcceng.com				
8a. FORMER FIRM NAME(S) (if any)			8b. YR. ESTABLISHED		8c. DUNS NUMBER	
N/A			2012		Same	

9. EMPLOYEES BY DISCIPLINE					10. PROFILE OF FIRM'S EXPERIENCE AND ANNUAL AVERAGE REVENUE FOR LAST 5 YEARS	
a. Function Code	b. Discipline	c. No. of employees		a. Profile Code	b. Experience	c. Revenue Index Number (see below)
		(1) FIRM	(2) BRANCH			
02	Administrative	9	1	B02	Bridges	6
12	Civil Engineers	9	0	C10	Commercial Buildings; Shopping Centers	1
15	Construction Inspectors	9	0	C15	Construction Management	5
47	Planner: Urban/Regional	8	2	T03	Traffic and Transportation Engineering	6
57	Structural Engineers	11	5	R06	Rehabilitation (Building, Structures)	1
60	Transportation Engineers	21	3	S09	Structural Design; Special Structures	4
08	CADD Technicians	20	0	H11	Housing (Residential, Multi-Family)	1
14	Computer Programmer	2	0			
58	Technician / Analyst	4	1			
48	Project Manager	6	0			
	Total	99	12			

11. ANNUAL AVERAGE PROFESSIONAL SERVICES REVENUES OF FIRM FOR LAST 3 YEARS (insert revenue index number shown at right)		PROFESSIONAL SERVICES REVENUE INDEX NUMBER	
a. Federal Work	1	1. Less than \$100,000	6. \$2 million to less than \$5 million
B. Non-Federal Work	8	2. \$100,000 to less than \$250,000	7. \$5 million to less than \$10 million
		3. \$250,000 to less than \$500,000	8. \$10 million to less than \$25 million
		4. \$500,000 to less than \$1 million	9. \$25 million to less than \$50 million
c. Total Work	8	5. \$1 million to less than \$2 million	10. \$50 million or greater

12. AUTHORIZED REPRESENTATIVE

The foregoing is a statement of facts.

a. SIGNATURE	b. DATE
	05-30-14
c. NAME AND TITLE	

Daniel J. Raymat, PE, Principal-in-Charge

ARCHITECT-ENGINEER QUALIFICATIONS						1. SOLICITATION NUMBER (If any)	
						RFQ 4421-14-RD	
PART II – GENERAL QUALIFICATIONS <i>(If a firm has branch offices, complete for each specific branch office seeking work.)</i>							
2a. FIRM (or branch office) NAME				3. YEAR ESTABLISHED		4. DUNS NUMBER	
BCC Engineering, Inc.				1994		02-173-5068	
2b. STREET				5. OWNERSHIP			
7300 North Kendall Drive, Suite 400				a. TYPE			
2c. CITY		2d. STATE		2e. ZIP CODE		Corporation	
Miami		Florida		33156		b. SMALL BUSINESS STATUS	
6a. POINT OF CONTACT NAME AND TITLE				Yes			
Jose A. Muñoz, PE - President				7. NAME OF FIRM (if block 2a is a branch office)			
6b. TELEPHONE NUMBER		6c. E-MAIL ADDRESS		N/A			
(305) 670-2350		jmunoz@bcceng.com					
8a. FORMER FIRM NAME(S) (if any)				8b. YR. ESTABLISHED		8c. DUNS NUMBER	
N/A				N/A		N/A	
9. EMPLOYEES BY DISCIPLINE					10. PROFILE OF FIRM'S EXPERIENCE AND ANNUAL AVERAGE REVENUE FOR LAST 5 YEARS		
a. Function Code	b. Discipline	c. No. of employees		a. Profile Code	b. Experience	c. Revenue Index Number (see below)	
		(1) FIRM	(2) BRANCH				
02	Administrative	9	6	B02	Bridges	6	
12	Civil Engineers	9	5	C10	Commercial Buildings; Shopping Centers	1	
15	Construction Inspectors	9	0	C15	Construction Management	5	
47	Planner: Urban/Regional	8	1	T03	Traffic and Transportation Engineering	6	
57	Structural Engineers	11	6	R06	Rehabilitation (Building, Structures)	1	
60	Transportation Engineers	21	12	S09	Structural Design; Special Structures	4	
08	CADD Technicians	20	14	H11	Housing (Residential, Multi-Family)	1	
14	Computer Programmer	2	2				
58	Technician / Analyst	4	2				
48	Project Manager	6	3				
	Total	99	51				
11. ANNUAL AVERAGE PROFESSIONAL SERVICES REVENUES OF FIRM FOR LAST 3 YEARS (insert revenue index number shown at right)		PROFESSIONAL SERVICES REVENUE INDEX NUMBER					
a. Federal Work		1			1. Less than \$100,000		
B. Non-Federal Work		8			2. \$100,000 to less that \$250,000		
c. Total Work		8			3. \$250,000 to less than \$500,000		
					4. \$500,000 to less than \$1 million		
					5. \$1 million to less than \$2 million		
					6. \$2 million to less than \$5 million		
					7. \$5 million to less than \$10 million		
					8. \$10 million to less than \$25 million		
					9. \$25 million to less than \$50 million		
					10. \$50 million or greater		
12. AUTHORIZED REPRESENTATIVE The foregoing is a statement of facts.							
a. SIGNATURE						b. DATE	
						05-30-14	
c. NAME AND TITLE							
Daniel J. Raymat, PE, Principal-in-Charge							
AUTHORIZED FOR LOCAL REPRODUCTION MANDATORY USE DATE OF FORM 5/1/2004					STANDARD FORM 330 (6/2004) PAGE 6		

ARCHITECT-ENGINEER QUALIFICATIONS						1. SOLICITATION NUMBER (If any)	
						RFQ 4421-14-RD	
PART II – GENERAL QUALIFICATIONS <i>(If a firm has branch offices, complete for each specific branch office seeking work.)</i>							
2a. FIRM (or branch office) NAME				3. YEAR ESTABLISHED		4. DUNS NUMBER	
BCC Engineering, Inc. – Orlando Office				1994		02-173-5068	
2b. STREET				5. OWNERSHIP			
500 Winderley Place, Suite 324				a. TYPE			
2c. CITY		2d. STATE		2e. ZIP CODE		Corporation	
Maitland		Florida		32751		b. SMALL BUSINESS STATUS	
6a. POINT OF CONTACT NAME AND TITLE				Yes			
Wayne Waters, Vice President / Regional Manager				7. NAME OF FIRM (if block 2a is a branch office)			
6b. TELEPHONE NUMBER		6c. E-MAIL ADDRESS		BCC Engineering, Inc.			
(407) 951-6444		wwaters@bcceng.com					
8a. FORMER FIRM NAME(S) (if any)				8b. YR. ESTABLISHED		8c. DUNS NUMBER	
N/A				2010		Same	
9. EMPLOYEES BY DISCIPLINE				10. PROFILE OF FIRM'S EXPERIENCE AND ANNUAL AVERAGE REVENUE FOR LAST 5 YEARS			
a. Function Code	b. Discipline	c. No. of employees		a. Profile Code	b. Experience	c. Revenue Index Number (see below)	
		(1) FIRM	(2) BRANCH				
02	Administrative	9	1	B02	Bridges	6	
12	Civil Engineers	9	3	C10	Commercial Buildings; Shopping Centers	1	
15	Construction Inspectors	9	0	C15	Construction Management	5	
47	Planner: Urban/Regional	8	4	T03	Traffic and Transportation Engineering	6	
57	Structural Engineers	11	0	R06	Rehabilitation (Building, Structures)	1	
60	Transportation Engineers	21	7	S09	Structural Design; Special Structures	4	
08	CADD Technicians	20	2	H11	Housing (Residential, Multi-Family)	1	
14	Computer Programmer	2	0				
58	Technician / Analyst	4	1				
48	Project Manager	6	1				
	Total	99	19				
11. ANNUAL AVERAGE PROFESSIONAL SERVICES REVENUES OF FIRM FOR LAST 3 YEARS (insert revenue index number shown at right)		PROFESSIONAL SERVICES REVENUE INDEX NUMBER					
a. Federal Work		1. Less than \$100,000				6. \$2 million to less than \$5 million	
B. Non-Federal Work		2. \$100,000 to less than \$250,000				7. \$5 million to less than \$10 million	
c. Total Work		3. \$250,000 to less than \$500,000				8. \$10 million to less than \$25 million	
		4. \$500,000 to less than \$1 million				9. \$25 million to less than \$50 million	
		5. \$1 million to less than \$2 million				10. \$50 million or greater	
12. AUTHORIZED REPRESENTATIVE							
The foregoing is a statement of facts.							
a. SIGNATURE						b. DATE	
						05-30-14	
c. NAME AND TITLE							
Daniel J. Raymat, PE, Principal-in-Charge							
AUTHORIZED FOR LOCAL REPRODUCTION MANDATORY USE DATE OF FORM 5/1/2004						STANDARD FORM 330 (6/2004) PAGE 6	

ARCHITECT-ENGINEER QUALIFICATIONS					1. SOLICITATION NUMBER (If any)	
					RFQ 4421-14-RD	
PART II – GENERAL QUALIFICATIONS						
(If a firm has branch offices, complete for each specific branch office seeking work.)						
2a. FIRM (or branch office) NAME				3. YEAR ESTABLISHED		4. DUNS NUMBER
BCC Engineering, Inc. – Tampa Office				1994		02-173-5068
2b. STREET				5. OWNERSHIP		
5405 Cypress Center Drive, Suite 290				a. TYPE		
2c. CITY		2d. STATE	2e. ZIP CODE	Corporation		
Tampa		Florida	33609	b. SMALL BUSINESS STATUS		
6a. POINT OF CONTACT NAME AND TITLE				Yes		
Christopher Roberts, PE - Regional Manager				7. NAME OF FIRM (if block 2a is a branch office)		
6b. TELEPHONE NUMBER		6c. E-MAIL ADDRESS		BCC Engineering, Inc.		
(813) 637-0000		croberts@bcceng.com				
8a. FORMER FIRM NAME(S) (if any)				8b. YR. ESTABLISHED		8c. DUNS NUMBER
N/A				2013		Same
9. EMPLOYEES BY DISCIPLINE					10. PROFILE OF FIRM'S EXPERIENCE AND ANNUAL AVERAGE REVENUE FOR LAST 5 YEARS	
a. Function Code	b. Discipline	c. No. of employees		a. Profile Code	b. Experience	c. Revenue Index Number (see below)
		(1) FIRM	(2) BRANCH			
02	Administrative	9	0	B02	Bridges	6
12	Civil Engineers	9	1	C10	Commercial Buildings; Shopping Centers	1
15	Construction Inspectors	9	0	C15	Construction Management	5
47	Planner: Urban/Regional	8	1	T03	Traffic and Transportation Engineering	6
57	Structural Engineers	11	0	R06	Rehabilitation (Building, Structures)	1
60	Transportation Engineers	21	2	S09	Structural Design; Special Structures	4
08	CADD Technicians	20	1	H11	Housing (Residential, Multi-Family)	1
14	Computer Programmer	2	0			
58	Technician / Analyst	4	0			
48	Project Manager	6	0			
	Total	99	5			
11. ANNUAL AVERAGE PROFESSIONAL SERVICES REVENUES OF FIRM FOR LAST 3 YEARS (insert revenue index number shown at right)		PROFESSIONAL SERVICES REVENUE INDEX NUMBER				
a. Federal Work	1	1. Less than \$100,000			6. \$2 million to less than \$5 million	
B. Non-Federal Work	8	2. \$100,000 to less than \$250,000			7. \$5 million to less than \$10 million	
c. Total Work	8	3. \$250,000 to less than \$500,000			8. \$10 million to less than \$25 million	
		4. \$500,000 to less than \$1 million			9. \$25 million to less than \$50 million	
		5. \$1 million to less than \$2 million			10. \$50 million or greater	
12. AUTHORIZED REPRESENTATIVE						
The foregoing is a statement of facts.						
a. SIGNATURE						b. DATE
						05-30-14
c. NAME AND TITLE						
Daniel J. Raymat, PE, Principal-in-Charge						
AUTHORIZED FOR LOCAL REPRODUCTION MANDATORY USE DATE OF FORM 5/1/2004					STANDARD FORM 330 (6/2004) PAGE 6	



FIRM PROFILE



BCC Engineering, Inc. was established in Miami-Dade County in 1994. Since that time the firm has diligently worked to meet the needs of our private and public sector clients. BCC Engineering specializes in providing planning, design and construction management services, for civil, structural, and transportation related engineering projects. **BCC Engineering** routinely takes a lead role on civil, transportation and structural projects and has been responsible for some of the most interesting and complex projects in South Florida.

The firm is one of the fastest growing engineering firms in Florida with four regional offices, including one in Broward County, and easy accessibility to our clients. The firm's Principals and Senior Engineers bring a wealth of experience having worked on major building, infrastructure and transportation projects all over the State. That experience has led to the Company's growth in providing both Design-Bid-Build and Design-Build services.

BCC Engineering offers a wide-range of services and has the resources and experience to carry out any assignment. Our engineers are leaders in the Florida consulting industry and the staff has all the requisite skill sets needed to assure success on a project. **BCC Engineering's** in-house design and construction staff totals one hundred-four (104) including thirty-seven (37) registered Professional Engineers, fourteen (14) Engineers in Training (EI's) and one LEED® Accredited Professional. The staff is fully equipped with state of the art computers, plotters, printers, scanners, and design software. **BCC Engineering** prides itself on innovative approaches to solve the difficult challenges faced by our clients. Our staff makes every effort to understand the concerns and needs of our clients and are committed to providing optimal solutions for any issue that may arise.

An excellent working relationship with our clients and the regulatory agencies has afforded **BCC Engineering** the opportunity to continuously work on interesting and challenging projects. Public sector clients have included: Florida Department of Transportation (Districts Two, Three, Four, Five, Six, Seven & FDOT Central Office), Florida's Turnpike Enterprise, the Miami-Dade Expressway Authority, Miami-Dade County Public Works, the Department of Environmental Resource Management, Florida Department of Environmental Protection, Broward County, Palm Beach County, the City of Miami, the City of Miami Beach, the City of Doral, the City of Homestead, and the City of Key West. Private sector clients have included a variety of architects, developers, and owners.



Subject: Reference Letter for BCC Engineering, Inc.

Name of Project: Aventura Waterways K-8 Center – Canopy Expansion

Scope of work: Extension of Covered Walkway to provide alternate location for school bus boarding

Value of project: \$95,339.00 Value of Design Services: \$8,314.20

Delivery method: Design-Bid-Build (CM@Risk) / Design-Build / Other (_____)

Design completed on time & within budget Yes / No

If no, was the Consultant at fault or contribute to the delay(s) or increased cost? Yes / No

Quality of Design: Above Expectations / Average / Below Expectations

Errors & Omissions: Above Expectations / Average / Below Expectations
(Above expectations means there were fewer errors & omissions than anticipated)

Did Errors & Omissions result in increased construction cost? Yes / No

Did Consultant provide Construction Administration services? Yes / No / Limited Scope

Was the Consultant responsive to the Owner & Contractor? Yes / No

Was Consultant timely in its reviews and submittals? Yes / No

Comments:

FIRM HAS A PROFESSIONAL ATTITUDE, PROACTIVE
APPROACH AND UNDERSTANDS THE OWNERS
NEEDS.

Name of individual completing this form: PAUL PEREZ Date: 3/11/14

Signature: [Signature] Title: ADMINISTRATIVE DIRECTOR, CAPITAL

Telephone: 305-995 2319 E-mail: pperez@dadeschools.net IMPROVEMENT



Subject: Reference Letter for BCC Engineering, Inc.

Name of Project: Flagler Street – Downtown Beautification (Biscayne Blvd - West 2nd Avenue)

Scope of work: Survey, Civil, Landscape Architecture Services for Roadway/Utility Relocation

Construction Value: \$_____ Design Services Value: \$292,000

Delivery method: Design-Bid-Build / CM@Risk / Design-Build / Other (_____)

Design completed on time & within budget: Yes / No

If no, was the Consultant at fault or contribute to the delay(s) or increased cost? Yes / No

Quality of Design: Above Expectations / Average / Below Expectations

Errors & Omissions: Above Expectations / Average / Below Expectations

(Above expectations means there were fewer errors & omissions than anticipated)

Did Errors & Omissions result in increased construction cost? Yes / No

Did Consultant provide Construction Administration services? Yes / No / Limited Scope

Was the Consultant responsive to the Owner & Contractor? Yes / No

Was Consultant timely in its reviews and submittals? Yes / No

Comments:

I am pleased to recommend BCC Eng. Inc. for engineering design services. For the past few years, their project managers have worked directly with the City of Miami on various projects within the City limits. BCC's Engineers have been dedicated, responsive and technically capable to provide quality services to the City of Miami. I would highly recommend their services and entrust their continued good work.

Name of individual completing this form: Elia N. Lebron, P.E. Date: 3-7-2014
Signature: _____ Title: Chief of Maintenance Operations PW
Telephone: 305-960-2876 E-mail: elebron 75@yahoo.com



Subject: Reference Letter for BCC Engineering, Inc.

Name of Project: San Marco and Biscayne Island Drainage Improvements, B-30588

Scope of work: Roadway and drainage improvements, including new pump station, regarding and repair of swales, curb and gutter, roadway reconstruction, new ADA ramps, repair and replacement of all traffic and street signs.

Construction Value: \$2.6 Million Design Services Value: \$400,000

Delivery method: Design-Bid-Build / CM@Risk / Design-Build / Other ()

Design completed on time & within budget: Yes / No

If no, was the Consultant at fault or contribute to the delay(s) or increased cost? Yes / No

Quality of Design: Above Expectations / Average / Below Expectations

Errors & Omissions: Above Expectations / Average / Below Expectations
(Above expectations means there were fewer errors & omissions than anticipated)

Did Errors & Omissions result in increased construction cost? Yes / No

Did Consultant provide Construction Administration services? Yes / No / Limited Scope

Was the Consultant responsive to the Owner & Contractor? Yes / No

Was Consultant timely in its reviews and submittals? Yes / No

Comments:

BCC Engineering delivered Engineering Design. Design documents have been submitted with quality and within time and budget. Project involved significant coordination with Miami-Dade County to which BCC Engineering was very responsive.

Name of individual completing this form: Orlando Misas Date: 3/11/2014

Signature: [Signature] Title: Project Manager

Telephone: (305)416-1252 E-mail: omisas@miamigov.com



Subject: Reference Letter for BCC Engineering, Inc.

Name of Project: BOB GRAHAM EDUCATION CTR. ADDITION

Scope of work: PAVING, DRAINAGE, WATER SUPPLY, WASTE DISPOSAL (CIVIL CONSULTANT)

Construction Value: \$ 6,000,000 (TOTAL PROJ.) Design Services Value: \$ 50,000 (CIVIL ENGR. FEES)

Delivery method: Design-Bid-Build / CM@Risk / Design-Build / Other (_____)

Design completed on time & within budget: Yes / No

If no, was the Consultant at fault or contribute to the delay(s) or increased cost? Yes / No N/A

Quality of Design: Above Expectations / Average / Below Expectations

Errors & Omissions: Above Expectations / Average / Below Expectations
(Above expectations means there were fewer errors & omissions than anticipated)

Did Errors & Omissions result in increased construction cost? Yes / No

Did Consultant provide Construction Administration services? Yes / No / Limited Scope

Was the Consultant responsive to the Owner & Contractor? Yes / No

Was Consultant timely in its reviews and submittals? Yes / No

Comments:

EXCELLENT TECHNICAL CAPABILITIES, RESPONSIVENESS AND SERVICE.
BCC WILL CONTINUE TO PERFORM PROFESSIONAL SERVICES FOR OUR FIRM. THEY
ARE CURRENTLY WORKING IN THE DESIGN OF AT LEAST THREE (3) OTHER
PROJECTS FOR US.

Name of individual completing this form: ALBERTO J. CARREÑO, PE Date: 03/11/14

Signature: [Signature] Title: CEO RIZO CARREÑO & PARTNERS

Telephone: 305-441-0888 E-mail: ACARRENO@RCPDESIGN.COM



AWARDS



BCC Engineering has been awarded six (6) awards for the SR 826 (Palmetto Expressway) from South of Sunset Drive to North of Southwest 31st Street including Miller Drive (SW 56th Street), SR 874 and SR 976 (Bird Road / SW 40th Street) Interchanges



Design-Build Project of the Year
Design-Build Institute of America
2012



Project of the Year
American Society of Civil Engineers Florida Section
July 2013
American Society of Civil Engineers Miami-Dade Branch
August 2013



Outstanding Technical Achievement
Florida Engineering Society
February 2013



Project Excellence Award
Florida Institute of Consulting Engineers
November 27, 2012



Best in Construction
Florida Transportation Builders Association
2012



Response to Request for Qualifications for
Continuing Contract for Structural Engineering Services (PW 14-009)
RFQ No.: 4421-14-RD



Venice of America

CITY OF FORT LAUDERDALE
2013-2014 BUSINESS TAX RENEWAL NOTICE

BUSINESS TAX DIVISION
700 NW 19 AVENUE, FORT LAUDERDALE, FLORIDA 33311
(954)828-5195

Business ID: 1102366 Business Name: MUNOZ, JOSE A
Business Address: 4901 NW 17 WAY # 506
Tax Category: ENGINEER (STATE LICENSED REQUIRED) 736219 Fee: 157.50

MUNOZ, JOSE A
BCC ENGINEERING INC
4901 NW 17 WAY #506
FORT LAUDERDALE, FL 33309

0000157503900007362198

DETACH AND POST THIS RECEIPT IN A CONSPICUOUS PLACE

BROWARD COUNTY LOCAL BUSINESS TAX RECEIPT

115 S. Andrews Ave., Rm. A-100, Ft. Lauderdale, FL 33301-1895 - 954-831-4000
VALID OCTOBER 1, 2013 THROUGH SEPTEMBER 30, 2014

DBA:
Business Name: BCC ENGINEERING INC

Receipt #: 315-797
Business Type: ENGINEER (ENGINEER)

Owner Name: JOSE A MUNOZ
Business Location: 4901 NW 17TH WAY., SUITE 506 FT LAUDERDALE
Business Opened: 04/16/2009
State/County/Cert/Reg: 7184

Business Phone:

Exemption Code:

Rooms Seats Employees Machines Professionals
6

For Vending Business Only				Vending Type:		
Tax Amount	Transfer Fee	NSF Fee	Penalty	Prior Years	Collection Cost	Total Paid
37.50	0.00	0.00	0.00	0.00	0.00	37.50

THIS RECEIPT MUST BE POSTED CONSPICUOUSLY IN YOUR PLACE OF BUSINESS

THIS BECOMES A TAX RECEIPT

WHEN VALIDATED

This tax is levied for the privilege of doing business within Broward County and is non-regulatory in nature. You must meet all County and/or Municipality planning and zoning requirements. This Business Tax Receipt must be transferred when the business is sold, business name has changed or you have moved the business location. This receipt does not indicate that the business is legal or that it is in compliance with State or local laws and regulations.

Mailing Address:

JOSE A MUNOZ
7300 N KENDALL DR # 400
MIAMI, FL 33156

Receipt #05A-12-00011520
Paid 07/22/2013 37.50

2013 - 2014



State of Florida Department of State

I certify from the records of this office that BCC ENGINEERING, INC. is a corporation organized under the laws of the State of Florida, filed on March 18, 1994, effective March 15, 1994.

The document number of this corporation is P94000022294.

I further certify that said corporation has paid all fees due this office through December 31, 2014, that its most recent annual report/uniform business report was filed on February 6, 2014, and its status is active.

I further certify that said corporation has not filed Articles of Dissolution.

*Given under my hand and the
Great Seal of the State of Florida
at Tallahassee, the Capital, this
the Sixth day of February, 2014*



Ken Detjen
Secretary of State

Authentication ID: CC9364813296

To authenticate this certificate, visit the following site, enter this ID, and then follow the instructions displayed.

<https://efile.sunbiz.org/certauthver.html>



BCC Engineering, Inc.
CA No: 7184



Daniel Raymat, PE
PE Lic. No: 63111

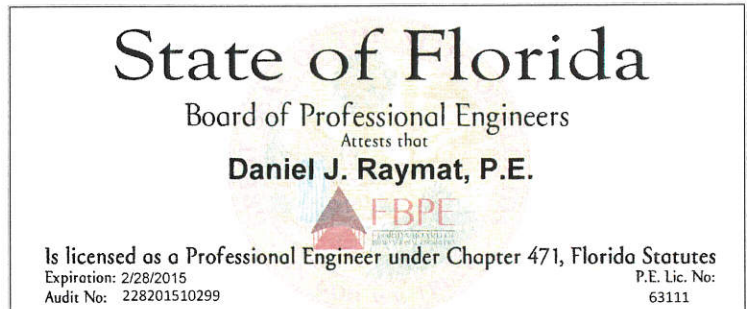

Steven Goldstein, PE
PE Lic. No: 44423
SI Lic No: 1070
SECB Cert. No: 2730-1109

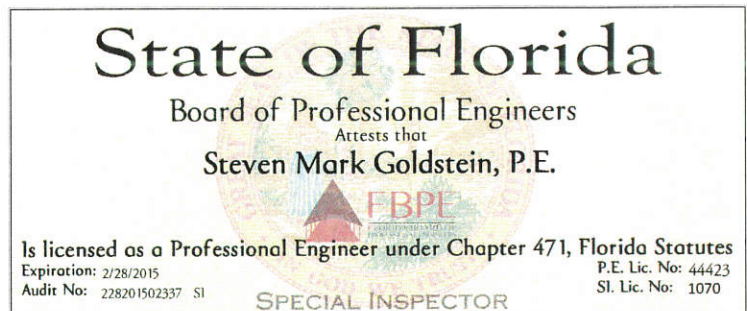

Robert "Bob" Forand, PE
PE Lic. No: 58611

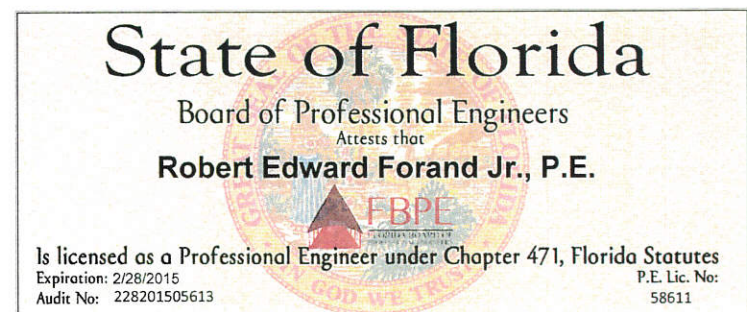



Response to Request for Qualifications for
Continuing Contract for Structural Engineering Services (PW 14-009)
RFQ No.: 4421-14-RD



CERTIFICATE OF LIABILITY INSURANCE

BCCENGI-01 ZGONZALEZ

DATE (MM/DD/YYYY)
1/20/2014

THIS CERTIFICATE IS ISSUED AS A MATTER OF INFORMATION ONLY AND CONFERS NO RIGHTS UPON THE CERTIFICATE HOLDER. THIS CERTIFICATE DOES NOT AFFIRMATIVELY OR NEGATIVELY AMEND, EXTEND OR ALTER THE COVERAGE AFFORDED BY THE POLICIES BELOW. THIS CERTIFICATE OF INSURANCE DOES NOT CONSTITUTE A CONTRACT BETWEEN THE ISSUING INSURER(S), AUTHORIZED REPRESENTATIVE OR PRODUCER, AND THE CERTIFICATE HOLDER.

IMPORTANT: If the certificate holder is an ADDITIONAL INSURED, the policy(ies) must be endorsed. If SUBROGATION IS WAIVED, subject to the terms and conditions of the policy, certain policies may require an endorsement. A statement on this certificate does not confer rights to the certificate holder in lieu of such endorsement(s).

PRODUCER Collinsworth, Alter, Fowler & French, LLC 8000 Governors Square Blvd Suite 301 Miami Lakes, FL 33016		CONTACT NAME: Zoraida Gonzalez PHONE (A/C, No, Ext): (305) 822-7800 E-MAIL ADDRESS: zgonzalez@cafflc.com FAX (A/C, No): (305) 362-2443		
INSURED BCC Engineering, Inc. 7300 N. Kendall Drive Suite 400 Miami, FL 33156		INSURER(S) AFFORDING COVERAGE		NAIC #
		INSURER A: Travelers Property & Casualty Co. of America		25674
		INSURER B: Travelers Indemnity Company		25658
		INSURER C:		
		INSURER D:		
INSURER E:				
INSURER F:				

COVERAGES

CERTIFICATE NUMBER:

REVISION NUMBER:

THIS IS TO CERTIFY THAT THE POLICIES OF INSURANCE LISTED BELOW HAVE BEEN ISSUED TO THE INSURED NAMED ABOVE FOR THE POLICY PERIOD INDICATED. NOTWITHSTANDING ANY REQUIREMENT, TERM OR CONDITION OF ANY CONTRACT OR OTHER DOCUMENT WITH RESPECT TO WHICH THIS CERTIFICATE MAY BE ISSUED OR MAY PERTAIN, THE INSURANCE AFFORDED BY THE POLICIES DESCRIBED HEREIN IS SUBJECT TO ALL THE TERMS, EXCLUSIONS AND CONDITIONS OF SUCH POLICIES. LIMITS SHOWN MAY HAVE BEEN REDUCED BY PAID CLAIMS.

INSR LTR	TYPE OF INSURANCE	ADDITIONAL INSURER	POLICY NUMBER	POLICY EFF (MM/DD/YYYY)	POLICY EXP (MM/DD/YYYY)	LIMITS
A	<input checked="" type="checkbox"/> GENERAL LIABILITY <input type="checkbox"/> COMMERCIAL GENERAL LIABILITY <input type="checkbox"/> CLAIMS-MADE <input checked="" type="checkbox"/> OCCUR GEN'L AGGREGATE LIMIT APPLIES PER: <input type="checkbox"/> POLICY <input type="checkbox"/> PROJECT <input checked="" type="checkbox"/> LOC	X	6804041P799	1/24/2014	1/24/2015	EACH OCCURRENCE \$ 1,000,000 DAMAGE TO RENTED PREMISES (Ea occurrence) \$ 1,000,000 MED EXP (Any one person) \$ 10,000 PERSONAL & ADV INJURY \$ 1,000,000 GENERAL AGGREGATE \$ 2,000,000 PRODUCTS - COM/PO/AGG \$ 2,000,000
B	<input type="checkbox"/> AUTOMOBILE LIABILITY <input type="checkbox"/> ANY AUTO <input type="checkbox"/> ALL OWNED AUTOS <input checked="" type="checkbox"/> HIRED AUTOS <input type="checkbox"/> SCHEDULED AUTOS <input checked="" type="checkbox"/> NON-OWNED AUTOS	X	BA4044P636	1/24/2014	1/24/2015	COMBINED SINGLE LIMIT (Ea accident) \$ 1,000,000 BODILY INJURY (Per person) \$ BODILY INJURY (Per accident) \$ PROPERTY DAMAGE (Per accident) \$
B	<input checked="" type="checkbox"/> UMBRELLA LIAB <input checked="" type="checkbox"/> OCCUR <input type="checkbox"/> EXCESS LIAB <input type="checkbox"/> CLAIMS-MADE DED <input checked="" type="checkbox"/> RETENTION \$ 10,000		CUP7C578757	1/24/2014	1/24/2015	EACH OCCURRENCE \$ 5,000,000 AGGREGATE \$ Aggregate \$ 5,000,000
	WORKERS COMPENSATION AND EMPLOYERS' LIABILITY ANY PROPRIETOR/PARTNER/EXECUTIVE OFFICER/MEMBER EXCLUDED? (Mandatory in NH) If yes, describe under DESCRIPTION OF OPERATIONS below	Y/N <input type="checkbox"/> N/A				WC STATUTORY LIMITS <input type="checkbox"/> OTHER <input type="checkbox"/> E.L. EACH ACCIDENT \$ E.L. DISEASE - EA EMPLOYEE \$ E.L. DISEASE - POLICY LIMIT \$

DESCRIPTION OF OPERATIONS / LOCATIONS / VEHICLES (Attach ACORD 101, Additional Remarks Schedule, if more space is required)
Umbrella is excess Bridgefield Employers liability policy #83045789, Protective Insurance Automobile Liability policy #LE00100932219, Travelers Hired/Non-Owned Auto Liability policy #BA4044P636, and Travelers General Liability policy #6804041P799.

CERTIFICATE HOLDER

CANCELLATION

"SPECIMEN"

SHOULD ANY OF THE ABOVE DESCRIBED POLICIES BE CANCELLED BEFORE THE EXPIRATION DATE THEREOF, NOTICE WILL BE DELIVERED IN ACCORDANCE WITH THE POLICY PROVISIONS.

AUTHORIZED REPRESENTATIVE

© 1988-2010 ACORD CORPORATION. All rights reserved.

ACORD 25 (2010/05)

The ACORD name and logo are registered marks of ACORD



Response to Request for Qualifications for
Continuing Contract for Structural Engineering Services (PW 14-009)
RFQ No.: 4421-14-RD



CERTIFICATE OF LIABILITY INSURANCE

BCCEN-1 OP ID: AH

DATE (MM/DD/YYYY)
08/01/2013

THIS CERTIFICATE IS ISSUED AS A MATTER OF INFORMATION ONLY AND CONFERS NO RIGHTS UPON THE CERTIFICATE HOLDER. THIS CERTIFICATE DOES NOT AFFIRMATIVELY OR NEGATIVELY AMEND, EXTEND OR ALTER THE COVERAGE AFFORDED BY THE POLICIES BELOW. THIS CERTIFICATE OF INSURANCE DOES NOT CONSTITUTE A CONTRACT BETWEEN THE ISSUING INSURER(S), AUTHORIZED REPRESENTATIVE OR PRODUCER, AND THE CERTIFICATE HOLDER.

IMPORTANT: If the certificate holder is an ADDITIONAL INSURED, the policy(ies) must be endorsed. If SUBROGATION IS WAIVED, subject to the terms and conditions of the policy, certain policies may require an endorsement. A statement on this certificate does not confer rights to the certificate holder in lieu of such endorsement(s).

PRODUCER WorkLife Insurance Agency, Inc 6407 Parkland Dr Sarasota, FL 34234 Andrew Lineberger		Phone: 941-308-1761 Fax: 941-308-1775		CONTACT NAME: Amanda Harvin PHONE (A/C, No, Ext): 888-925-2990 E-MAIL ADDRESS: aharvin@worklifehr.com FAX (A/C, No): 941-308-1775	
INSURED BCC Engineering, Inc 7300 N Kendall Dr Ste 400 Miami, FL 33156-7840		INSURER(S) AFFORDING COVERAGE INSURER A: Bridgefield Employers Insuranc INSURER B: INSURER C: INSURER D: INSURER E: INSURER F:		NAIC # 10701	

COVERAGES **CERTIFICATE NUMBER:** **REVISION NUMBER:**

THIS IS TO CERTIFY THAT THE POLICIES OF INSURANCE LISTED BELOW HAVE BEEN ISSUED TO THE INSURED NAMED ABOVE FOR THE POLICY PERIOD INDICATED. NOTWITHSTANDING ANY REQUIREMENT, TERM OR CONDITION OF ANY CONTRACT OR OTHER DOCUMENT WITH RESPECT TO WHICH THIS CERTIFICATE MAY BE ISSUED OR MAY PERTAIN, THE INSURANCE AFFORDED BY THE POLICIES DESCRIBED HEREIN IS SUBJECT TO ALL THE TERMS, EXCLUSIONS AND CONDITIONS OF SUCH POLICIES. LIMITS SHOWN MAY HAVE BEEN REDUCED BY PAID CLAIMS.

INSR LTR	TYPE OF INSURANCE	ADDL SUBR INSR WYD	POLICY NUMBER	POLICY EFF (MM/DD/YYYY)	POLICY EXP (MM/DD/YYYY)	LIMITS
	GENERAL LIABILITY <input type="checkbox"/> COMMERCIAL GENERAL LIABILITY <input type="checkbox"/> CLAIMS-MADE <input type="checkbox"/> OCCUR GEN'L AGGREGATE LIMIT APPLIES PER: <input type="checkbox"/> POLICY <input type="checkbox"/> PRO-JECT <input type="checkbox"/> LOC					EACH OCCURRENCE \$ DAMAGE TO RENTED PREMISES (Ea occurrence) \$ MED EXP (Any one person) \$ PERSONAL & ADV INJURY \$ GENERAL AGGREGATE \$ PRODUCTS - COMP/OP AGG \$ \$
	AUTOMOBILE LIABILITY <input type="checkbox"/> ANY AUTO <input type="checkbox"/> ALL OWNED AUTOS <input type="checkbox"/> HIRED AUTOS <input type="checkbox"/> SCHEDULED AUTOS <input type="checkbox"/> NON-OWNED AUTOS					COMBINED SINGLE LIMIT (Ea accident) \$ BODILY INJURY (Per person) \$ BODILY INJURY (Per accident) \$ PROPERTY DAMAGE (Per accident) \$ \$
	UMBRELLA LIAB <input type="checkbox"/> OCCUR EXCESS LIAB <input type="checkbox"/> CLAIMS-MADE DED <input type="checkbox"/> RETENTION \$					EACH OCCURRENCE \$ AGGREGATE \$ \$
A	WORKERS COMPENSATION AND EMPLOYERS' LIABILITY ANY PROPRIETOR/PARTNER/EXECUTIVE OFFICER/MEMBER EXCLUDED? (Mandatory in NH) If yes, describe under DESCRIPTION OF OPERATIONS below	Y/N N	830-45789	08/14/2013	08/14/2014	X WC STATU-TORY LIMITS E.L. EACH ACCIDENT \$ 1,000,000 E.L. DISEASE - EA EMPLOYEE \$ 1,000,000 E.L. DISEASE - POLICY LIMIT \$ 1,000,000

DESCRIPTION OF OPERATIONS / LOCATIONS / VEHICLES (Attach ACORD 101, Additional Remarks Schedule, if more space is required)
Waiver of Subrogation applies in favor of certificate holder on a blanket basis when required by written contract.

CERTIFICATE HOLDER BCCEN-1 BCC Engineering, Inc. 7300 N. Kendall Dr., Ste 400 Miami, FL 33156	CANCELLATION SHOULD ANY OF THE ABOVE DESCRIBED POLICIES BE CANCELLED BEFORE THE EXPIRATION DATE THEREOF, NOTICE WILL BE DELIVERED IN ACCORDANCE WITH THE POLICY PROVISIONS. AUTHORIZED REPRESENTATIVE
--	--

© 1988-2010 ACORD CORPORATION. All rights reserved.

ACORD 25 (2010/05)

The ACORD name and logo are registered marks of ACORD



Response to Request for Qualifications for
Continuing Contract for Structural Engineering Services (PW 14-009)
RFQ No.: 4421-14-RD

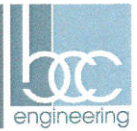

ACORD™

Client#: 1049557 BCCENG
CERTIFICATE OF LIABILITY INSURANCE

DATE (MM/DD/YYYY)
7/31/2013

THIS CERTIFICATE IS ISSUED AS A MATTER OF INFORMATION ONLY AND CONFERS NO RIGHTS UPON THE CERTIFICATE HOLDER. THIS CERTIFICATE DOES NOT AFFIRMATIVELY OR NEGATIVELY AMEND, EXTEND OR ALTER THE COVERAGE AFFORDED BY THE POLICIES BELOW. THIS CERTIFICATE OF INSURANCE DOES NOT CONSTITUTE A CONTRACT BETWEEN THE ISSUING INSURER(S), AUTHORIZED REPRESENTATIVE OR PRODUCER, AND THE CERTIFICATE HOLDER.

IMPORTANT: If the certificate holder is an ADDITIONAL INSURED, the policy(ies) must be endorsed. If SUBROGATION IS WAIVED, subject to the terms and conditions of the policy, certain policies may require an endorsement. A statement on this certificate does not confer rights to the certificate holder in lieu of such endorsement(s).

PRODUCER USI Insurance Services, LLC 1715 N. Westshore Blvd. Suite 700 Tampa, FL 33607		CONTACT NAME: PHONE (A/C, No, Ext): 813 321-7500 FAX (A/C, No): 813 321-7525 E-MAIL ADDRESS: INSURER(S) AFFORDING COVERAGE INSURER A: XL Specialty Insurance Company NAIC # 37885 INSURER B: INSURER C: INSURER D: INSURER E: INSURER F:	
INSURED BCC Engineering, Inc. 7300 N Kendall Drive Suite 400 Miami, FL 33156			

COVERAGES

CERTIFICATE NUMBER:

REVISION NUMBER:

THIS IS TO CERTIFY THAT THE POLICIES OF INSURANCE LISTED BELOW HAVE BEEN ISSUED TO THE INSURED NAMED ABOVE FOR THE POLICY PERIOD INDICATED. NOTWITHSTANDING ANY REQUIREMENT, TERM OR CONDITION OF ANY CONTRACT OR OTHER DOCUMENT WITH RESPECT TO WHICH THIS CERTIFICATE MAY BE ISSUED OR MAY PERTAIN, THE INSURANCE AFFORDED BY THE POLICIES DESCRIBED HEREIN IS SUBJECT TO ALL THE TERMS, EXCLUSIONS AND CONDITIONS OF SUCH POLICIES. LIMITS SHOWN MAY HAVE BEEN REDUCED BY PAID CLAIMS.

INSR LTR	TYPE OF INSURANCE	ADDL SUBR INSR WVD	POLICY NUMBER	POLICY EFF (MM/DD/YYYY)	POLICY EXP (MM/DD/YYYY)	LIMITS
	GENERAL LIABILITY <input type="checkbox"/> COMMERCIAL GENERAL LIABILITY <input type="checkbox"/> CLAIMS-MADE <input type="checkbox"/> OCCUR GEN'L AGGREGATE LIMIT APPLIES PER: <input type="checkbox"/> POLICY <input type="checkbox"/> PRO-JECT <input type="checkbox"/> LOC					EACH OCCURRENCE \$ DAMAGE TO RENTED PREMISES (Ea occurrence) \$ MED EXP (Any one person) \$ PERSONAL & ADV INJURY \$ GENERAL AGGREGATE \$ PRODUCTS - COMP/OP AGG \$ COMBINED SINGLE LIMIT (Ea accident) \$ BODILY INJURY (Per person) \$ BODILY INJURY (Per accident) \$ PROPERTY DAMAGE (Per accident) \$
	AUTOMOBILE LIABILITY <input type="checkbox"/> ANY AUTO <input type="checkbox"/> ALL OWNED AUTOS <input type="checkbox"/> HIRED AUTOS <input type="checkbox"/> SCHEDULED AUTOS <input type="checkbox"/> NON-OWNED AUTOS					EACH OCCURRENCE \$ AGGREGATE \$ WC STATUTORY LIMITS \$ OTHER \$ E.L. EACH ACCIDENT \$ E.L. DISEASE - EA EMPLOYEE \$ E.L. DISEASE - POLICY LIMIT \$
	UMBRELLA LIAB <input type="checkbox"/> OCCUR EXCESS LIAB <input type="checkbox"/> CLAIMS-MADE DED RETENTION \$ WORKERS COMPENSATION AND EMPLOYERS' LIABILITY ANY PROPRIETOR/PARTNER/EXECUTIVE OFFICER/MEMBER EXCLUDED? <input type="checkbox"/> Y/N <input checked="" type="checkbox"/> N/A (Mandatory in NH) If yes, describe under DESCRIPTION OF OPERATIONS below					
A	Professional Liability		DPR9711272	07/29/2013	07/29/2014	\$5,000,000 per claim \$5,000,000 annl aggr.

DESCRIPTION OF OPERATIONS / LOCATIONS / VEHICLES (Attach ACORD 101, Additional Remarks Schedule, if more space is required)

Professional Liability coverage is written on a claims-made basis.

CERTIFICATE HOLDER

CANCELLATION

BCC Engineering, Inc. 7300 N Kendall Drive Suite 400 Miami, FL 33156	SHOULD ANY OF THE ABOVE DESCRIBED POLICIES BE CANCELLED BEFORE THE EXPIRATION DATE THEREOF, NOTICE WILL BE DELIVERED IN ACCORDANCE WITH THE POLICY PROVISIONS.
	AUTHORIZED REPRESENTATIVE

© 1988-2010 ACORD CORPORATION. All rights reserved.

ACORD 25 (2010/05)

The ACORD name and logo are registered marks of ACORD

1 of 1
#S10541738/M10541646

BZMZP



CERTIFICATE OF LIABILITY INSURANCE

BCCENGI-01 ZGONZALEZ

DATE (MM/DD/YYYY)
1/20/2014

THIS CERTIFICATE IS ISSUED AS A MATTER OF INFORMATION ONLY AND CONFERS NO RIGHTS UPON THE CERTIFICATE HOLDER. THIS CERTIFICATE DOES NOT AFFIRMATIVELY OR NEGATIVELY AMEND, EXTEND OR ALTER THE COVERAGE AFFORDED BY THE POLICIES BELOW. THIS CERTIFICATE OF INSURANCE DOES NOT CONSTITUTE A CONTRACT BETWEEN THE ISSUING INSURER(S), AUTHORIZED REPRESENTATIVE OR PRODUCER, AND THE CERTIFICATE HOLDER.

IMPORTANT: If the certificate holder is an ADDITIONAL INSURED, the policy(ies) must be endorsed. If SUBROGATION IS WAIVED, subject to the terms and conditions of the policy, certain policies may require an endorsement. A statement on this certificate does not confer rights to the certificate holder in lieu of such endorsement(s).

PRODUCER Collinsworth, Alter, Fowler & French, LLC 8000 Governors Square Blvd Suite 301 Miami Lakes, FL 33016		CONTACT NAME: Zoraida Gonzalez PHONE (A/C, No, Ext): (305) 822-7800 FAX (A/C, No): (305) 362-2443 E-MAIL: zgonzalez@caffllc.com ADDRESS: zgonzalez@caffllc.com	
INSURED BCC Engineering, Inc. 7300 N. Kendall Drive Suite 400 Miami, FL 33156		INSURER(S) AFFORDING COVERAGE INSURER A: Travelers Property & Casualty Co. of America INSURER B: Travelers Indemnity Company INSURER C: INSURER D: INSURER E: INSURER F:	
		NAIC # 25674 25658	

COVERAGES

CERTIFICATE NUMBER:

REVISION NUMBER:

THIS IS TO CERTIFY THAT THE POLICIES OF INSURANCE LISTED BELOW HAVE BEEN ISSUED TO THE INSURED NAMED ABOVE FOR THE POLICY PERIOD INDICATED. NOTWITHSTANDING ANY REQUIREMENT, TERM OR CONDITION OF ANY CONTRACT OR OTHER DOCUMENT WITH RESPECT TO WHICH THIS CERTIFICATE MAY BE ISSUED OR MAY PERTAIN, THE INSURANCE AFFORDED BY THE POLICIES DESCRIBED HEREIN IS SUBJECT TO ALL THE TERMS, EXCLUSIONS AND CONDITIONS OF SUCH POLICIES. LIMITS SHOWN MAY HAVE BEEN REDUCED BY PAID CLAIMS.

INSR LTR	TYPE OF INSURANCE	ADDITIONAL SUBROGATION WVD	POLICY NUMBER	POLICY EFF (MM/DD/YYYY)	POLICY EXP (MM/DD/YYYY)	LIMITS
A	<input checked="" type="checkbox"/> GENERAL LIABILITY	<input checked="" type="checkbox"/>	6804041P799	1/24/2014	1/24/2015	EACH OCCURRENCE \$ 1,000,000
	<input checked="" type="checkbox"/> COMMERCIAL GENERAL LIABILITY					DAMAGE TO RENTED PREMISES (Ea occurrence) \$ 1,000,000
	<input type="checkbox"/> CLAIMS-MADE <input checked="" type="checkbox"/> OCCUR					MED EXP (Any one person) \$ 10,000
						PERSONAL & ADV INJURY \$ 1,000,000
	GEN'L AGGREGATE LIMIT APPLIES PER:					GENERAL AGGREGATE \$ 2,000,000
	<input type="checkbox"/> POLICY <input type="checkbox"/> PROJECT <input checked="" type="checkbox"/> LOC					PRODUCTS - COM/POP AGG \$ 2,000,000
B	<input type="checkbox"/> AUTOMOBILE LIABILITY	<input checked="" type="checkbox"/>	BA4044P636	1/24/2014	1/24/2015	COMBINED SINGLE LIMIT (Ea accident) \$ 1,000,000
	<input type="checkbox"/> ANY AUTO					BODILY INJURY (Per person) \$
	<input type="checkbox"/> ALL OWNED AUTOS					BODILY INJURY (Per accident) \$
	<input checked="" type="checkbox"/> HIRED AUTOS					PROPERTY DAMAGE (Per accident) \$
	<input type="checkbox"/> SCHEDULED AUTOS <input checked="" type="checkbox"/> NON-OWNED AUTOS					\$
B	<input checked="" type="checkbox"/> UMBRELLA LIAB	<input checked="" type="checkbox"/>	CUP7C578757	1/24/2014	1/24/2015	EACH OCCURRENCE \$ 5,000,000
	<input type="checkbox"/> EXCESS LIAB					AGGREGATE \$
	<input type="checkbox"/> DED <input checked="" type="checkbox"/> RETENTION \$ 10,000					Aggregate \$ 5,000,000
WORKERS COMPENSATION AND EMPLOYERS' LIABILITY		N/A				WC STATUTORY LIMITS <input type="checkbox"/> OTHER <input type="checkbox"/>
ANY PROPRIETOR/PARTNER/EXECUTIVE OFFICER/MEMBER EXCLUDED? (Mandatory in NH)						E.L. EACH ACCIDENT \$
If yes, describe under DESCRIPTION OF OPERATIONS below						E.L. DISEASE - EA EMPLOYEE \$
						E.L. DISEASE - POLICY LIMIT \$

DESCRIPTION OF OPERATIONS / LOCATIONS / VEHICLES (Attach ACORD 101, Additional Remarks Schedule, if more space is required)
Umbrella is excess Bridgefield Employers liability policy #83045789, Protective Insurance Automobile Liability policy #LE00100932219, Travelers Hired/Non-Owned Auto Liability policy #BA4044P636, and Travelers General Liability policy #6804041P799.

CERTIFICATE HOLDER

CANCELLATION

"SPECIMEN"

SHOULD ANY OF THE ABOVE DESCRIBED POLICIES BE CANCELLED BEFORE THE EXPIRATION DATE THEREOF, NOTICE WILL BE DELIVERED IN ACCORDANCE WITH THE POLICY PROVISIONS.

AUTHORIZED REPRESENTATIVE

City Issued Forms

- RFQ Checklist
- Addendum No. 1
- Hold Harmless and Indemnity Clause
- Disclosure of Conflict of Interest

RFQ CHECKLIST

Please check each line item after the completion of the appropriate item.

- ✓ I verify that the signature on page number one (1) is the signature of the person authorized to bind the agreement. (Preferably in blue ink)
- ✓ I acknowledge reading and signing the Hold Harmless Statement.
- ✓ I have included all information, certificates, licenses and additional documentation as required by the City in this RFQ document.
- ✓ I have checked for any addendums to this RFQ, and will continue to check for any addendums up to the due date and time of this RFQ.
- ✓ I have submitted one (1) original and ten (10) copies of the entire proposal with addendums.
- ✓ I have verified that the outside address label of my RFQ package is clearly marked to include my company's name, address, RFQ number and date of RFQ opening.
- ✓ I have read and completed (if applicable) the "Disclosure of Conflict of Interest".

NAME OF COMPANY: BCC Engineering, Inc.

PROPOSER'S NAME: Daniel Raymat

PROPOSER'S AUTHORIZED SIGNATURE: 

DATE: May 30, 2014



Submit Proposals To:
 City of Hollywood
 2600 Hollywood Boulevard
 Hollywood, Florida 33020
 Office of City Clerk, Room 221

CITY OF HOLLYWOOD, FLORIDA

REQUEST FOR QUALIFICATIONS

PROPOSER ACKNOWLEDGMENT

RFQ Title: Continuing Contract for Structural Engineering Services (PW 14-009)

RFQ No.: 4421-14-RD

Service Required: as above

Proposals must be received prior to 3:00 P.M. May 30, 2014 and may not be withdrawn within 90 calendar days after such date and time. Proposals received by the date and time specified will be opened in Room 303. All Proposals received after the specified date and time will be returned unopened.

Procurement Services Contact: Ralph Dierks, or Linda Silvey, or Joel Wasserman or his designee

Telephone No.: (954) 921-3223 or (954) 921-3200 or (954) 921-3290

PROPOSER ACKNOWLEDGMENT

THIS FORM MUST BE COMPLETED AND SUBMITTED PRIOR TO THE DATE AND THE TIME OF PROPOSAL OPENING. THE PROPOSAL SUMMARY SHEET PAGES ON WHICH THE PROPOSER ACTUALLY SUBMITS A PROPOSAL AND ANY PAGES UPON WHICH INFORMATION IS REQUIRED MUST BE COMPLETED AND ATTACHED WITH THE PROPOSAL.

Proposer's Name: BCC Engineering, Inc.	Fed. ID No. or SS Number 65-0540100
Complete Mailing Address: 4901 Nw 17th Way, Suite 506 Fort Lauderdale, FL, 33309	Telephone No.: (954) 928-1828
	Fax No.: (954) 928-1551
Do You Have a Permanent Office Located in the City of Hollywood? Yes <input type="checkbox"/> No <input checked="" type="checkbox"/>	E-Mail Address: draymat@bcceng.com
Indicate type of organization below: Corporation <input checked="" type="checkbox"/> Partnership <input type="checkbox"/> Individual <input type="checkbox"/> Other	

ATTENTION: FAILURE TO SIGN (PREFERABLY IN BLUE INK) OR COMPLETE ALL RFP SUBMITTAL FORMS AND FAILURE TO SUBMIT ALL PAGES OF THE RFP DOCUMENT AND ANY ADDENDUMS ISSUED MAY RENDER YOUR RFP NON-RESPONSIVE.

THE PROPOSER CERTIFIES THAT THIS PROPOSAL IS BASED UPON ALL CONDITIONS AS LISTED IN THE PROPOSAL DOCUMENTS AND THAT HE/SHE HAS MADE NO CHANGES IN THE PROPOSAL DOCUMENT AS RECEIVED. HE FURTHER PROPOSES AND AGREES, IF HIS/HER PROPOSAL IS ACCEPTED, HE/SHE WILL EXECUTE AN APPROPRIATE AGREEMENT FOR THE PURPOSE OF ESTABLISHING A FORMAL CONTRACTUAL RELATIONSHIP BETWEEN HIM/HER AND THE CITY OF HOLLYWOOD, FLORIDA, FOR THE PERFORMANCE OF ALL REQUIREMENTS TO WHICH THIS PROPOSAL PERTAINS.

Daniel Raymat
 Authorized Name (Type or Print)

 Authorized Signature

Principal-In-Charge
 Title
 May 30, 2014



City of Hollywood, Florida

PROCUREMENT SERVICES RM. 303
P. O. Box 229045 ZIP 33022-9045

NOTICE TO PROPOSERS

NOTICE IS HEREBY GIVEN, that the City Commission of the City of Hollywood, Florida is advertising for Sealed Request for Qualifications, which will be received by the City Clerk of the City of Hollywood, Florida until **3:00 P.M., May 30, 2014**, at which time they will be opened and publicly read in the Procurement Services Division, Room 303, City Hall, 2600 Hollywood Boulevard, Hollywood, Florida. FOR: **Continuing Contract for Structural Engineering Services (PW 14-009)**

RFQ NO. 4421-14-RD
ADDENDUM NO. 1

Please make the following changes (additions, deletions or corrections) in the above named RFQ.

Questions submitted in regards to the above RFP and corresponding answers:

Q1: We have the following questions/clarifications in regards to the RFQ referenced above: Page 5 – 2nd bullet: "Perform all field tests, laboratory test and collect...."
Question: what type of testing? Load tests, test pits, magnetic scanning, etc.
OR Geotechnical studies

A1: CLARIFICATION:

Any testing to be done would be determined on a project by project basis. If any required testing cannot be done by the Structural Consultant then the City would order the testing directly from other Testing Services".

Q2: Page 11 Top of page states "Eight (8) Copies..." however the Page 16 checklist states 1 Original and 10 copies – Please clarify.

A2: Page 16 is correct: please submit one (1) original and ten (10) copies of entire proposal with addendums.

All other specifications, terms & conditions remain the same.

MAILED RFQ'S

If you have already submitted your printed Request for Qualifications, it will be retained in the City Clerk's Office until the Proposal opening time and date. If you wish to pick up your RFQ that has already been submitted, you can do so by showing proper identification, in the Office of the City Clerk, 2600 Hollywood Blvd, Room 221, Hollywood, Florida 33020.

Please sign and return with your RFQ.

COMPANY NAME: BCC Engineering

PROPOSER'S SIGNATURE 

Dated this 20th day of May 2014

of this Contract, or find the Consultant in default and terminate this Contract.

- E. Said insurance shall be written by a company or companies licensed to do business in the State of Florida and rated no less than A+ in the latest edition of "Best's Key Rating Guide," published by A.M. Best Company.
- F. Recognizing that the work governed by this contract involves the furnishing of advice or services of a professional nature, the Contractor shall purchase and maintain, throughout the life of the contract, **Professional Liability Insurance** which will respond to damages resulting from any claim arising out of the performance of professional services or any error or omission of the Contractor arising out of work governed by this contract.

The minimum limits of liability shall be:
\$250,000 per occurrence/\$500,000 Aggregate

HOLD HARMLESS AND INDEMNITY CLAUSE:

BCC Engineering, Inc.

Daniel Raymat

(Company Name and Authorized Signature, Print Name)

,the contractor shall indemnify, defend and hold harmless the City of Hollywood, its elected and appointed officials, employees and agents for any and all suits, actions, legal or administrative proceedings, claims, damage, liabilities, interest, attorney's fees, costs of any kind whether arising prior to the start of activities or following the completion or acceptance and in any manner directly or indirectly caused, occasioned or contributed to in whole or in part by reason of any act, error or omission, fault or negligence whether active or passive by the contractor, or anyone acting under its direction, control, or on its behalf in connection with or incident to its performance of the contract.

BCC Engineering, Inc.

Daniel Raymat

(Company Name and Authorized Signature, Print Name)

further certifies that it will meet all insurance requirements of the City of Hollywood and agrees to produce valid, timely certificates of coverage.

XVII. TRUTH-IN-NEGOTIATION CERTIFICATE:

Signature of this Contract by Consultant shall act as the execution of a truth-in-negotiation certificate stating that wage rates and other unit costs supporting the compensation of this Contract are accurate, complete, and current at the time of contracting. The original contract price and any additions thereto shall be adjusted to exclude any significant sums by which the City determines the contract price was increased due to inaccurate, incomplete, or non-current wage rates and other unit costs. All such contract adjustments shall be made within one (1) year following the end of this Contract.

XVIII. MAINTENANCE OF RECORDS:

The Consultant and all subconsultants shall keep all books, documents, papers, accounting records and other evidence pertaining to cost incurred and shall make such materials available at all reasonable times during the Contract period and for three (3) years from the date of final payment under this Contract, for inspection by authorized representatives of the City and applicable regulatory agencies, if any. Copies thereof shall be furnished, if requested, and the City shall pay a reasonable cost of reproduction. Incomplete or incorrect entries in such books and records will be grounds for the disallowance of any fees or expenses based on such entries.

XIX. RIGHT TO REDUCE THE SCOPE OF WORK:

The City reserves the right to reduce the scope of work under this Contract at any time, and if such is done, the total fees to Consultant shall be reduced in the same ratio as the estimated cost of the deleted work to the cost of the work as originally planned, or when appropriate, the Consultant's fees shall be re-computed for the reduced scope of work in the same manner used for determining the original fee, provided that if work has already been performed on the portion of services to be eliminated, the Consultant shall be paid for the actual time spent plus any associated direct expenses.

XX. RIGHT TO TERMINATE:

The City reserves the right to terminate this Contract at any time, and if this project should be abandoned, or the processing of same indefinitely postponed, or the Contract terminated for any other reasonable value by the City for work delivered, or ready for delivery upon receipt thereof, such determination by the City shall be conclusive and binding.

XXI: DISCLOSURE OF CONFLICT OF INTEREST:

Vendor shall disclose below, to the best of his or her knowledge, any City of Hollywood officer or employee, or any relative of any such officer or employee as defined in Section 112.3135, Florida Statutes, who is an officer, partner, director or proprietor of, or has a material interest in the vendor's business or its parent company, any subsidiary, or affiliated company, whether such City official or employee is in a position to influence this procurement or not.

Failure of a vendor to disclose any relationship described herein shall be reason for debarment in accordance with the provisions of the City of Hollywood Purchasing Ordinance.

Name

Relationship

N/A

In the event the vendor does not indicate any names, the City shall interpret this to mean that no such relationship exists.