



STONER & ASSOCIATES, INC.

SURVEYORS - MAPPERS
Florida Licensed Surveying
and Mapping Business No. 6633

4341 S.W. 62nd Avenue
Davie, Florida 33314

Tel. (954) 585-0997
Fax (954) 585-3927

EXHIBIT "A"
LEGAL DESCRIPTION OF
NORTH LUPA PARCEL - OAKWOOD PLAZA
CITY OF HOLLYWOOD, BROWARD COUNTY, FLORIDA
SECTION 4, TOWNSHIP 51 SOUTH, RANGE 42 EAST

LEGAL DESCRIPTION:

A PARCEL OF LAND BEING A PORTION OF SECTION 4, TOWNSHIP 51 SOUTH, RANGE 42 EAST, BROWARD COUNTY, FLORIDA; SAID PARCEL CONTAINING ALL OF OR PORTIONS OF THE FOLLOWING DESCRIBED PLATS:

ALL OF LOT 1-B, HOLLYWOOD COMMERCIAL CENTER, RECORDED IN PLAT BOOK 117, PAGE 36; ALL OF TRACT "A", "JOHN L.A. BOND PLAT", RECORDED IN PLAT BOOK 111, PAGE 38; A PORTION OF PARCEL "A", "THE AQUA PARK", RECORDED IN PLAT BOOK 109, PAGE 8; A PORTION OF PARCEL "A", COLONIAL SQUARE, RECORDED IN PLAT BOOK 114, PAGE 32, ALL OF THE ABOVE DESCRIBED PLATS BEING RECORDED IN THE PUBLIC RECORDS OF BROWARD COUNTY, FLORIDA. SAID PARCEL BEING MORE PARTICULARLY DESCRIBED AS FOLLOWS:

COMMENCE AT THE NORTHWEST CORNER OF THE NORTHEAST ONE-QUARTER (N.E.1/4) OF SAID SECTION 4;

THENCE N.87°34'11"E., ALONG THE NORTH LINE OF THE SAID NORTHEAST ONE-QUARTER (N.E.1/4), A DISTANCE OF 334.94 FEET, TO A POINT OF INTERSECTION WITH THE NORTHERLY EXTENSION OF THE WEST LINE OF PARCEL "A", OF SAID COLONIAL SQUARE;

THENCE S.01°48'26"E., ALONG SAID NORTHERLY EXTENSION, A DISTANCE OF 53.00 FEET, TO THE NORTHWEST CORNER OF PARCEL "A", OF SAID COLONIAL SQUARE, SAID POINT ALSO BEING THE POINT OF BEGINNING OF THE HEREIN DESCRIBED PARCEL OF LAND;

THENCE CONTINUE S.01°48'26"E., A DISTANCE OF 677.36 FEET, TO A POINT ON A LINE 677.32 FEET SOUTH OF AND PARALLEL WITH THE SAID NORTH LINE OF PARCEL "A", OF SAID COLONIAL SQUARE;

THENCE N.87°34'11"E., ALONG SAID PARALLEL LINE A DISTANCE OF 334.84 FEET, TO A POINT ON THE EAST LINE OF PARCEL "A", OF SAID COLONIAL SQUARE;

THENCE S.01°48'00"E., ALONG SAID EAST LINE AND THE EAST LINE OF TRACT "A", OF SAID "JOHN L.A. BOND PLAT", A DISTANCE OF 770.97 FEET, TO A POINT ON THE WEST RIGHT-OF-WAY LINE OF THE C-10 CANAL;

THENCE N.59°53'00"W., A DISTANCE OF 24.81 FEET;

THENCE S.30°07'00"W., A DISTANCE OF 75.00 FEET;

THENCE S.59°46'55"E., A DISTANCE OF 50.00 FEET;

THENCE S.30°07'00"W., A DISTANCE OF 1267.83 FEET (THE PREVIOUS 4 COURSES BEING COINCIDENT WITH THE WEST RIGHT-OF-WAY LINE OF THE C-10 CANAL), TO THE SOUTHEAST CORNER OF PARCEL "A", OF SAID "THE AQUA PARK", SAID POINT ALSO BEING A POINT ON THE NORTH RIGHT-OF-WAY LINE OF THE C-10 SPUR CANAL;

THENCE S.88°32'24"W., ALONG THE SOUTH LINE OF SAID PARCEL "A" AND SAID NORTH RIGHT-OF-WAY LINE, A DISTANCE OF 987.44 FEET, TO THE SOUTHWEST CORNER OF PARCEL "A", OF SAID "THE AQUA PARK", SAID POINT ALSO BEING A POINT ON THE EAST RIGHT-OF-WAY LINE OF INTERSTATE I-95;

THENCE N.06°21'05"E., ALONG THE WEST LINE OF PARCEL "A", OF SAID "THE AQUA PARK", AND SAID EAST RIGHT-OF-WAY LINE A DISTANCE OF 2134.34 FEET;

THENCE N.14°49'05"E., A DISTANCE OF 122.91 FEET;

THENCE N.07°47'46"E., A DISTANCE OF 125.78 FEET, (THE PREVIOUS TWO COURSES BEING COINCIDENT WITH THE EAST RIGHT-OF-WAY LINE OF INTERSTATE I-95 AS DESCRIBED INSTRUMENT No. 114419988 OF SAID PUBLIC RECORDS);

THENCE N.10°46'20"E., A DISTANCE OF 38.00 FEET, TO THE MOST SOUTHERLY NORTHWEST CORNER OF PARCEL "A", OF SAID "THE AQUA PARK";

CERTIFICATE:

THIS IS TO CERTIFY THAT THE SKETCH AND LEGAL DESCRIPTION SHOWN HEREON IS ACCURATE AND CORRECT TO THE BEST OF MY KNOWLEDGE AND BELIEF. I FURTHER CERTIFY THAT THIS SKETCH AND LEGAL DESCRIPTION ACCORDANCE WITH THE STANDARDS OF PRACTICE FOR SURVEYING ESTABLISHED BY THE BOARD AND MAPPERS IN CHAPTER 5J-17, FLORIDA ADMINISTRATIVE CODES, PURSUANT TO SECTION 47

IN
VAL SURVEYORS
STATUTES.

DATE OF SIGNATURE: 4/8/20

JAMES D. STONER

PROFESSIONAL SURVEYOR AND MAPPER NO. 4039 - STATE OF FLORIDA



REVISIONS	DATE	BY

THE MATERIAL SHOWN HEREON IS THE PROPERTY OF STONER & ASSOCIATES, INC. AND SHALL NOT BE REPRODUCED IN WHOLE OR IN PART WITHOUT PERMISSION OF STONER & ASSOCIATES, INC. COPYRIGHT © 2018

DATE OF SKETCH:	DRAWN BY	CHECKED BY	FIELD BOOK
4/08/2020	JDS	LSG	N/A

SHEET 1 OF 5

SKETCH NO.
18-8637 LUPA N.



STONER & ASSOCIATES, INC.

SURVEYORS - MAPPERS
Florida Licensed Surveying
and Mapping Business No. 6633

4341 S.W. 62nd Avenue
Davie, Florida 33314

Tel. (954) 585-0997

Fax (954) 585-3927

EXHIBIT "A"
SKETCH OF LEGAL DESCRIPTION
NORTH LUPA PARCEL - OAKWOOD PLAZA
CITY OF HOLLYWOOD, BROWARD COUNTY, FLORIDA
SECTION 4, TOWNSHIP 51 SOUTH, RANGE 42 EAST

LEGAL DESCRIPTION: (CONTINUED)

THENCE N.87°35'12"E., ALONG THE MOST SOUTHERLY NORTH LINE OF PARCEL "A", OF SAID "THE AQUA PARK", A DISTANCE OF 451.20 FEET, TO A POINT ON THE MOST EASTERLY WEST LINE OF SAID PARCEL "A", OF SAID "THE AQUA PARK";

THENCE N.02°25'03"W., ALONG SAID MOST EASTERLY WEST LINE A DISTANCE OF 189.77 FEET, TO A POINT ON A LINE 53.00 FEET SOUTH OF AND PARALLEL WITH THE NORTH LINE OF THE NORTHWEST ONE-QUARTER (NW ¼) OF SAID SECTION 4;

THENCE N.87°34'43"E., ALONG SAID PARALLEL LINE A DISTANCE OF 190.06 FEET, TO THE NORTHWEST CORNER OF LOT 1-A OF SAID HOLLYWOOD COMMERCIAL CENTER;

THENCE S.01°48'53"E., ALONG THE WEST LINE OF SAID LOT 1-A, A DISTANCE OF 173.83 FEET TO THE SOUTHWEST CORNER OF SAID LOT 1-A;

THENCE N.87°43'46"E., ALONG THE SOUTH LINE OF SAID LOT 1-A, A DISTANCE OF 167.45 FEET TO THE SOUTHWEST CORNER OF LOT 1-B OF SAID HOLLYWOOD COMMERCIAL CENTER;

THENCE N.01°48'40"W., A DISTANCE OF 174.30 FEET, ALONG THE WEST LINE OF SAID LOT 1-B TO THE NORTHWEST CORNER OF SAID LOT 1-B;

THENCE N.87°34'11"E., ALONG THE NORTH LINE OF SAID LOT 1-B, A DISTANCE OF 167.47 FEET TO THE POINT OF BEGINNING.

SAID LANDS SITUATE AND BEING WITHIN THE CITY OF HOLLYWOOD, FLORIDA AND CONTAINING 71.941 ACRES (3,133,732 SQUARE FEET), MORE OR LESS.

NOTES:

1. THE PROPERTY SHOWN HEREON WAS NOT ABSTRACTED FOR OWNERSHIP, RIGHTS-OF-WAY, EASEMENTS OR OTHER MATTERS OF RECORD.
2. THIS SKETCH AND DESCRIPTION IS "NOT VALID" WITHOUT THE SIGNATURE AND ORIGINAL SEAL OF FLORIDA LICENSED SURVEYOR AN MAPPER.
3. THIS SKETCH DOES NOT REPRESENT A FIELD SURVEY. (THIS IS NOT A SURVEY).
4. THE BEARINGS SHOWN HEREON ARE BASED ON N.87°34'11"E., ALONG THE NORTH LINE OF NORTHEAST ONE-QUARTER (N.E.1/4) OF SECTIONS 4, TOWNSHIP 51 SOUTH, RANGE 42 EAST. SAID BEARING IS RELATIVE TO THE FLORIDA STATE PLANE COORDINATE SYSTEM, EAST ZONE, N.A.D. 83/2011.
5. SEE SHEETS 3, 4 AND 5 FOR A GRAPHIC DEPICTION (SKETCH) OF THE PARCEL DESCRIBED HEREON.
6. EASEMENTS AND OTHER MATTERS OF RECORD ARE NOT SHOWN HEREON.



EXHIBIT "A"
SKETCH OF LEGAL DESCRIPTION
NORTH LUPA PARCEL - OAKWOOD PLAZA
CITY OF HOLLYWOOD, BROWARD COUNTY, FLORIDA
 SECTION 4, TOWNSHIP 51 SOUTH, RANGE 42 EAST

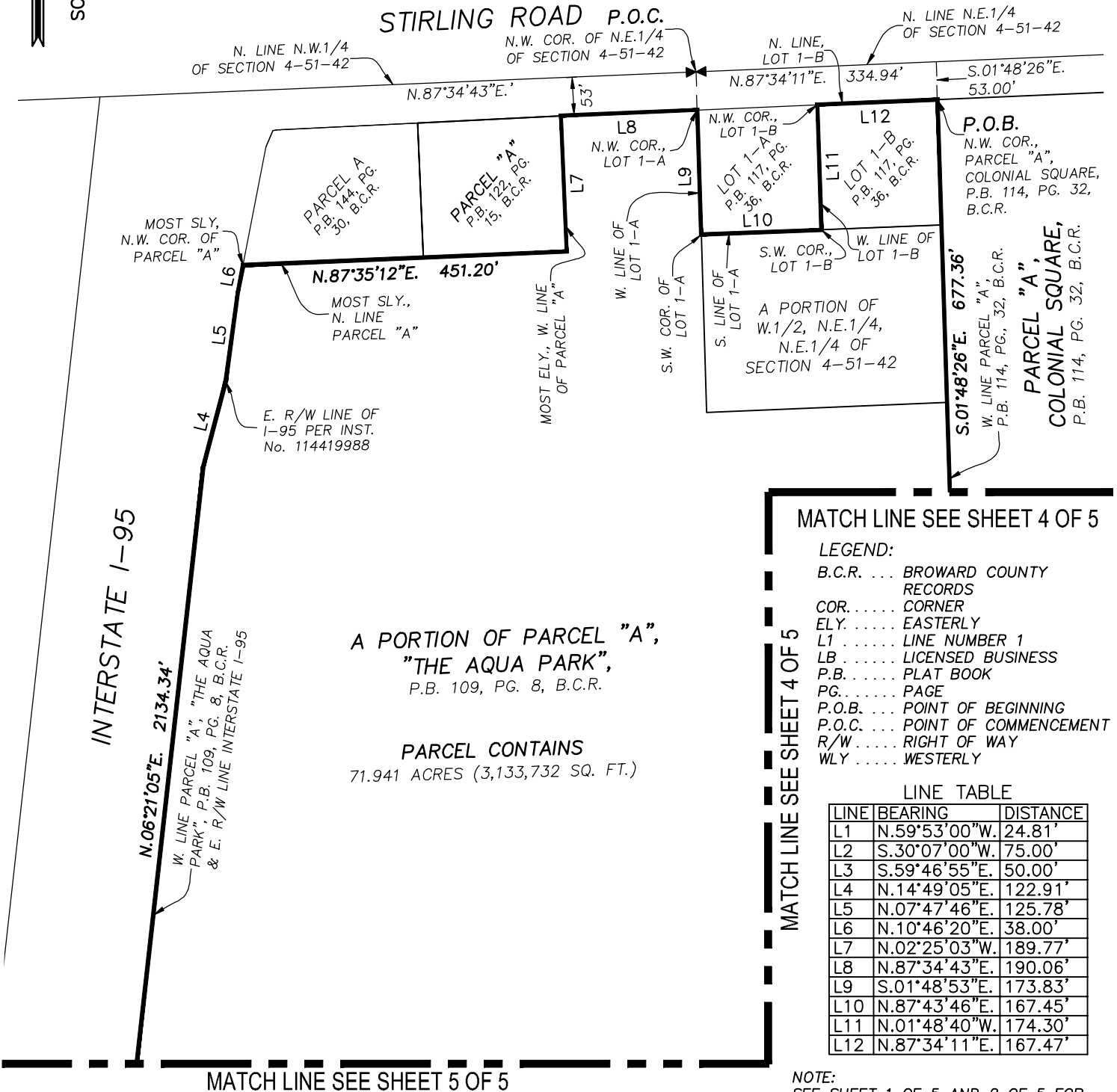

MATCH LINE SEE SHEET 4 OF 5

LEGEND:

- B.C.R. ... BROWARD COUNTY RECORDS
- COR. CORNER
- ELY. EASTERLY
- L1 LINE NUMBER 1
- LB LICENSED BUSINESS
- P.B. PLAT BOOK
- PG. PAGE
- P.O.B. POINT OF BEGINNING
- P.O.C. POINT OF COMMENCEMENT
- R/W RIGHT OF WAY
- WLY WESTERLY

LINE TABLE

LINE	BEARING	DISTANCE
L1	N.59°53'00"W.	24.81'
L2	S.30°07'00"W.	75.00'
L3	S.59°46'55"E.	50.00'
L4	N.14°49'05"E.	122.91'
L5	N.07°47'46"E.	125.78'
L6	N.10°46'20"E.	38.00'
L7	N.02°25'03"W.	189.77'
L8	N.87°34'43"E.	190.06'
L9	S.01°48'53"E.	173.83'
L10	N.87°43'46"E.	167.45'
L11	N.01°48'40"W.	174.30'
L12	N.87°34'11"E.	167.47'

NOTE:
 SEE SHEET 1 OF 5 AND 2 OF 5 FOR
 THE LEGAL DESCRIPTION OF THE SKETCH
 GRAPHICALLY SHOWN HEREON.

EXHIBIT "A"
SKETCH OF LEGAL DESCRIPTION
NORTH LUPA PARCEL - OAKWOOD PLAZA
 CITY OF HOLLYWOOD, BROWARD COUNTY, FLORIDA
 SECTION 4, TOWNSHIP 51 SOUTH, RANGE 42 EAST

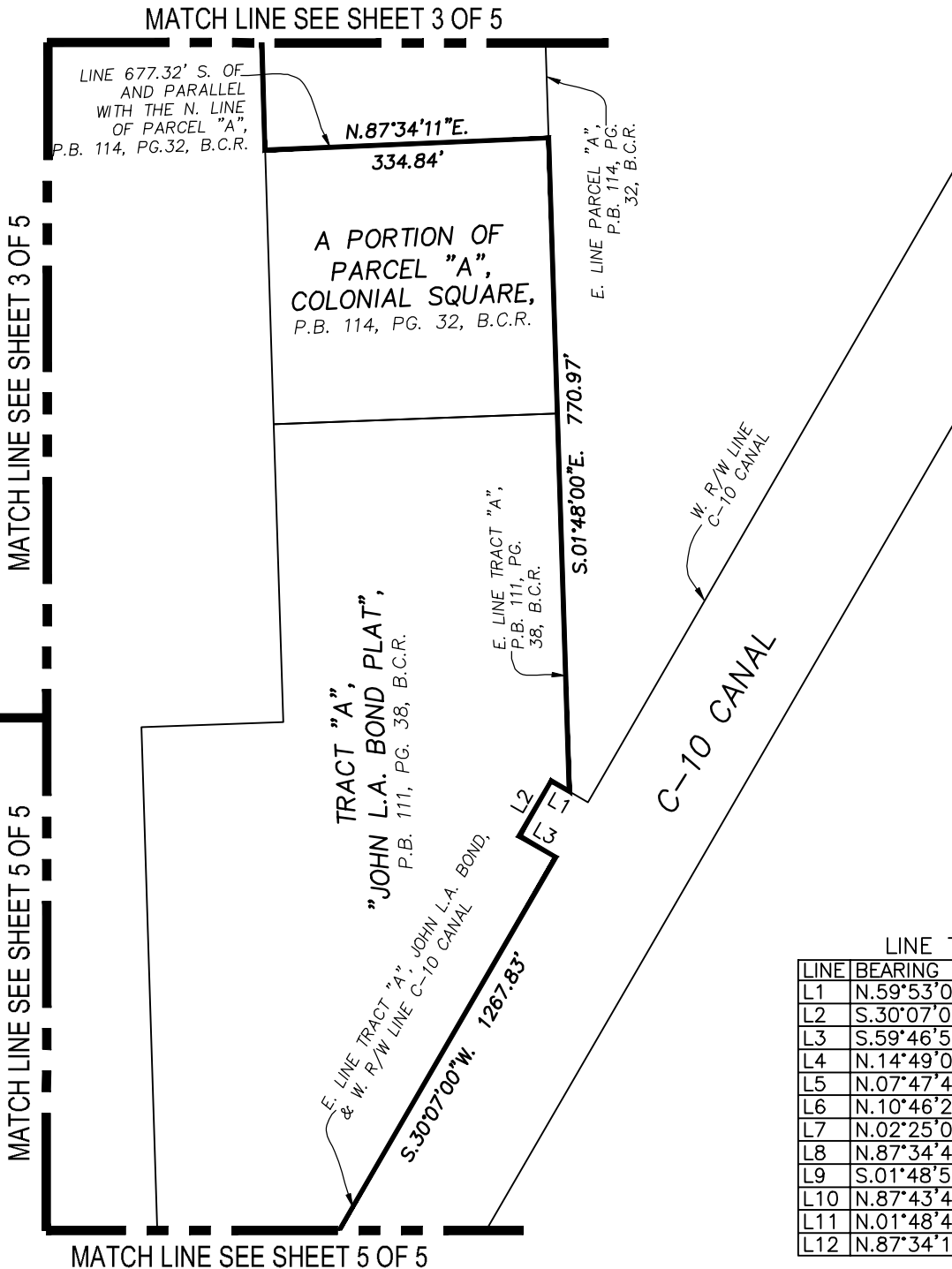
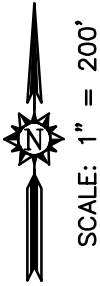

LINE TABLE

LINE	BEARING	DISTANCE
L1	N.59°53'00"W.	24.81'
L2	S.30°07'00"W.	75.00'
L3	S.59°46'55"E.	50.00'
L4	N.14°49'05"E.	122.91'
L5	N.07°47'46"E.	125.78'
L6	N.10°46'20"E.	38.00'
L7	N.02°25'03"W.	189.77'
L8	N.87°34'43"E.	190.06'
L9	S.01°48'53"E.	173.83'
L10	N.87°43'46"E.	167.45'
L11	N.01°48'40"W.	174.30'
L12	N.87°34'11"E.	167.47'

LEGEND:
 B.C.R. . . . BROWARD COUNTY RECORDS
 COR. CORNER
 ELY. EASTERLY
 L1 LINE NUMBER 1
 LB LICENSED BUSINESS
 P.B. PLAT BOOK

LEGEND:
 PG. PAGE
 P.O.B. . . . POINT OF BEGINNING
 P.O.C. . . . POINT OF COMMENCEMENT
 R/W RIGHT OF WAY
 WLY WESTERLY

NOTE:
 SEE SHEET 1 OF 5 AND 2 OF 5 FOR
 THE LEGAL DESCRIPTION OF THE SKETCH
 GRAPHICALLY SHOWN HEREON.

4341 S.W. 62nd Avenue
Davie, Florida 33314



STONER & ASSOCIATES, INC.

SURVEYORS - MAPPERS
Florida Licensed Surveying
and Mapping Business No. 6633

Tel. (954) 585-0997

Fax (954) 585-3927

EXHIBIT "A"
SKETCH OF LEGAL DESCRIPTION
NORTH LUPA PARCEL - OAKWOOD PLAZA
CITY OF HOLLYWOOD, BROWARD COUNTY, FLORIDA
SECTION 4, TOWNSHIP 51 SOUTH, RANGE 42 EAST



SCALE: 1" = 200'

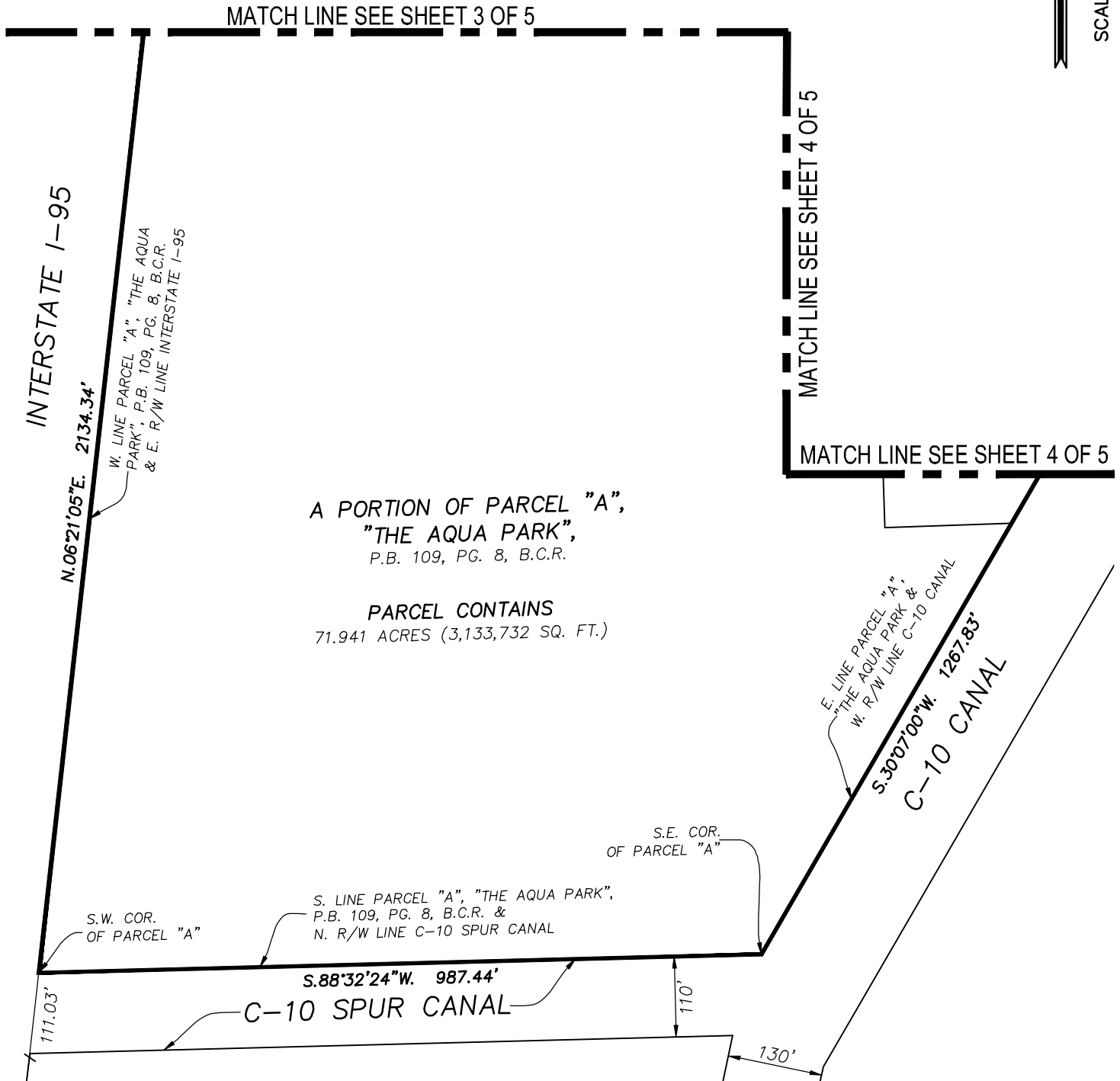

LEGEND:
B.C.R. . . . BROWARD COUNTY RECORDS
COR. CORNER
ELY. EASTERLY
L1 LINE NUMBER 1
LB LICENSED BUSINESS
P.B. PLAT BOOK

LEGEND:
PG. PAGE
P.O.B. . . . POINT OF BEGINNING
P.O.C. . . . POINT OF COMMENCEMENT
R/W RIGHT OF WAY
WLY WESTERLY

NOTE:
SEE SHEET 1 OF 5 AND 2 OF 5 FOR
THE LEGAL DESCRIPTION OF THE SKETCH
GRAPHICALLY SHOWN HEREON.



STONER & ASSOCIATES, INC.

SURVEYORS - MAPPERS
Florida Licensed Surveying
and Mapping Business No. 6633

4341 S.W. 62nd Avenue
Davie, Florida 33314

Tel. (954) 585-0997
Fax (954) 585-3927

EXHIBIT "A" LEGAL DESCRIPTION OF SOUTH LUPA PARCEL - OAKWOOD PLAZA CITY OF HOLLYWOOD, BROWARD COUNTY, FLORIDA SECTION 4, TOWNSHIP 51 SOUTH, RANGE 42 EAST

LEGAL DESCRIPTION:

A PARCEL OF LAND BEING A PORTION OF TRACT "E", OAKWOOD HILLS, ACCORDING TO THE PLAT THEREOF RECORDED IN PLAT BOOK 120, PAGE 45, OF THE PUBLIC RECORDS OF BROWARD COUNTY, FLORIDA. SAID PARCEL BEING MORE PARTICULARLY DESCRIBED AS FOLLOWS:

COMMENCE AT THE SOUTHEAST CORNER OF SAID TRACT "E", SAID POINT ALSO BEING A POINT ON THE WEST RIGHT-OF-WAY LINE OF THE C-10 CANAL;

THENCE S.88°27'20"W., ALONG THE SOUTH LINE OF SAID TRACT "E", A DISTANCE OF 325.00 FEET TO THE POINT OF BEGINNING OF THE HEREIN DESCRIBED PARCEL OF LAND;

THENCE CONTINUE S.88°27'20"W., ALONG SAID SOUTH LINE, A DISTANCE OF 449.41 FEET TO THE SOUTHWEST CORNER OF SAID TRACT "E", SAID POINT ALSO BEING A POINT ON THE EAST RIGHT-OF-WAY LINE OF INTERSTATE I-95;

THENCE N.06°21'05"E., ALONG THE WEST LINE OF SAID TRACT "E" AND THE EAST RIGHT-OF-WAY LINE OF SAID INTERSTATE I-95, A DISTANCE OF 1993.10 FEET TO THE NORTHWEST CORNER OF SAID TRACT "E", SAID POINT ALSO BEING A POINT OF THE SOUTH RIGHT-OF-WAY LINE OF THE C-10 SPUR CANAL;

THENCE N.88°32'24"E., ALONG THE NORTH LINE OF SAID TRACT "E", AND THE SOUTH RIGHT-OF-WAY LINE OF THE SAID C-10 SPUR CANAL, A DISTANCE OF 960.10 FEET TO THE NORTHEAST CORNER OF SAID TRACT "E", SAID POINT ALSO BEING A POINT ON THE WEST RIGHT-OF-WAY LINE OF THE SAID C-10 CANAL;

THENCE S.11°34'01"W., ALONG SAID EAST LINE OF SAID TRACT "E" AND THE WEST RIGHT-OF-WAY LINE OF THE SAID C-10 CANAL, A DISTANCE OF 1759.90 FEET;

THENCE S.88°27'11"W., A DISTANCE OF 322.78 FEET;

THENCE S.01°32'49"E., A DISTANCE OF 76.25 FEET;

THENCE S.88°27'11"W., A DISTANCE OF 62.50 FEET;

THENCE S.01°32'49"E., A DISTANCE OF 182.50 FEET TO THE TO THE POINT OF BEGINNING.

SAID LANDS SITUATE AND BEING WITHIN THE CITY OF HOLLYWOOD, BROWARD COUNTY, FLORIDA AND CONTAINING 37.297 ACRES (1,624,651 SQUARE FEET), MORE OR LESS.

NOTES:

1. THE PROPERTY SHOWN HEREON WAS NOT ABSTRACTED FOR OWNERSHIP, RIGHTS-OF-WAY, EASEMENTS OR OTHER MATTERS OF RECORD.
2. THIS SKETCH AND DESCRIPTION IS "NOT VALID" WITHOUT THE SIGNATURE AND ORIGINAL SEAL OF FLORIDA LICENSED SURVEYOR AN MAPPER.
3. THIS SKETCH DOES NOT REPRESENT A FIELD SURVEY. (THIS IS NOT A SURVEY).
4. THE BEARINGS SHOWN HEREON ARE BASED ON S.88°27'20"W. ALONG THE SOUTH LINE OF TRACT "E", OAKWOOD HILLS, RECORDED IN PLAT BOOK 120, PAGE 45, OF THE PUBLIC RECORDS OF BROWARD COUNTY, FLORIDA. SAID BEARING IS RELATIVE TO THE FLORIDA STATE PLANE COORDINATE SYSTEM, EAST ZONE, N.A.D. 83/2011.
5. SEE SHEETS 2 AND 3 FOR A GRAPHIC DEPICTION (SKETCH) OF THE PARCEL DESCRIBED HEREON.
6. EASEMENTS AND OTHER MATTERS OF RECORD ARE NOT SHOWN HEREON.

CERTIFICATE:

THIS IS TO CERTIFY THAT THE SKETCH AND LEGAL DESCRIPTION SHOWN HEREON IS ACCURATE AND CORRECT TO THE BEST OF MY KNOWLEDGE AND BELIEF. I FURTHER CERTIFY THAT THIS SKETCH AND LEGAL DESCRIPTION W ACCORDANCE WITH THE STANDARDS OF PRACTICE FOR SURVEYING ESTABLISHED BY THE BOARD (AND MAPPERS IN CHAPTER 5J-17, FLORIDA ADMINISTRATIVE CODES, PURSUANT TO SECTION 472.

IN
JAL SURVEYORS
STATUTES.

DATE OF SIGNATURE: 4/8/20

JAMES D. STONER

PROFESSIONAL SURVEYOR AND MAPPER NO. 4039 - STATE OF FLORIDA

REVISIONS	DATE	BY

THE MATERIAL SHOWN HEREON IS THE PROPERTY OF STONER & ASSOCIATES, INC. AND SHALL NOT BE REPRODUCED IN WHOLE OR IN PART WITHOUT PERMISSION OF STONER & ASSOCIATES, INC. COPYRIGHT © 2018

DATE OF SKETCH:	DRAWN BY	CHECKED BY	FIELD BOOK
4/02/2020	JDS	LSG	N/A



SHEET 1 OF 3

SKETCH NO.
18-8637 LUPA S.

EXHIBIT "A"
SKETCH OF LEGAL DESCRIPTION
SOUTH LUPA PARCEL - OAKWOOD PLAZA
 CITY OF HOLLYWOOD, BROWARD COUNTY, FLORIDA
 SECTION 4, TOWNSHIP 51 SOUTH, RANGE 42 EAST



MATCH LINE SEE SHEET 3 OF 3

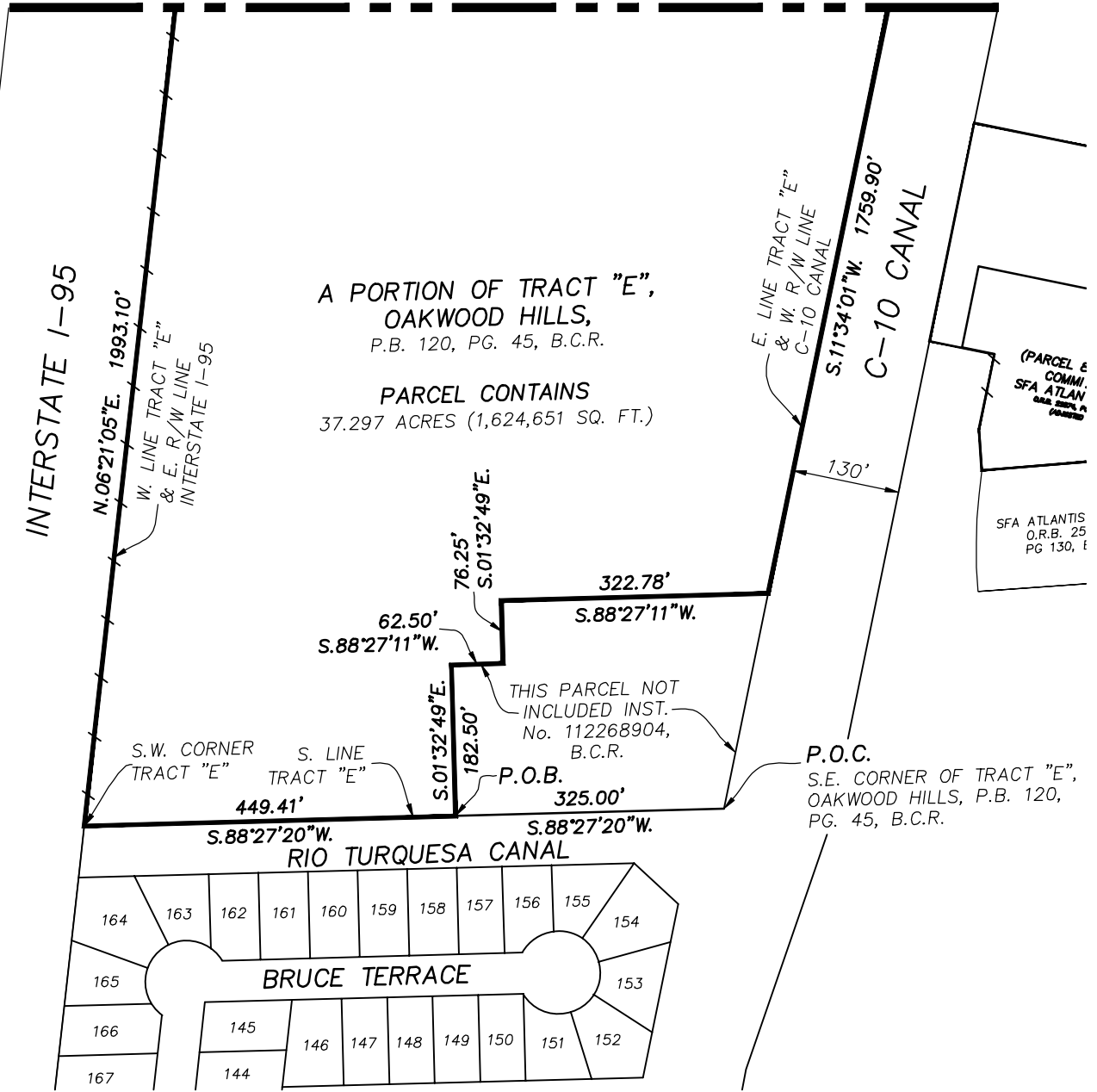

LEGEND:
 B.C.R. ... BROWARD COUNTY RECORDS
 C ... CENTERLINE
 C1 ... CURVE NUMBER 1
 L1 ... LINE NUMBER 1
 LB ... LICENSED BUSINESS
 P.B. ... PLAT BOOK
 PG. ... PAGE
 P.O.B. ... POINT OF BEGINNING

LEGEND:
 P.O.C. ... POINT OF COMMENCEMENT
 R/W ... RIGHT OF WAY
 U.E. ... UTILITY EASEMENT
 A ... ARC LENGTH
 CA ... CENTRAL ANGLE
 R ... RADIUS
 -√- ... BREAK IN LINE SCALE

NOTE:
 SEE SHEET 1 OF 3 FOR THE
 LEGAL DESCRIPTION OF THE
 SKETCH GRAPHICALLY SHOWN
 HEREON.



EXHIBIT "A"
SKETCH OF LEGAL DESCRIPTION
SOUTH LUPA PARCEL - OAKWOOD PLAZA
CITY OF HOLLYWOOD, BROWARD COUNTY, FLORIDA
SECTION 4, TOWNSHIP 51 SOUTH, RANGE 42 EAST

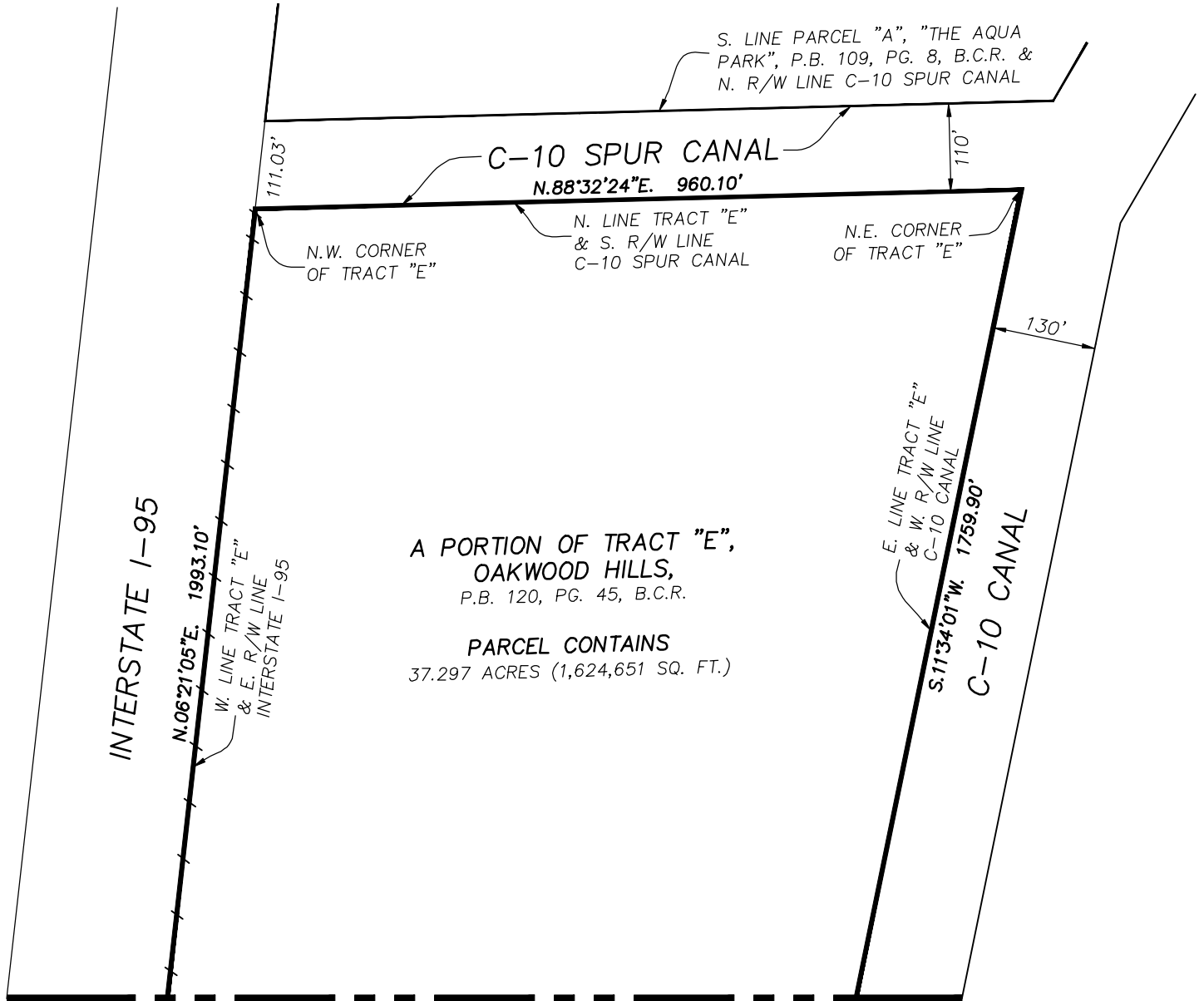

MATCH LINE SEE SHEET 2 OF 3

LEGEND:

B.C.R. . . . BROWARD COUNTY RECORDS
C CENTERLINE
C1 CURVE NUMBER 1
L1 LINE NUMBER 1
LB LICENSED BUSINESS
P.B. PLAT BOOK
PG. PAGE
P.O.B. . . . POINT OF BEGINNING

LEGEND:

P.O.C. . . . POINT OF COMMENCEMENT
R/W RIGHT OF WAY
U.E. UTILITY EASEMENT
A ARC LENGTH
CA CENTRAL ANGLE
R RADIUS
-√- BREAK IN LINE SCALE

NOTE:
SEE SHEET 1 OF 3 FOR THE LEGAL DESCRIPTION OF THE SKETCH GRAPHICALLY SHOWN HEREON.



STONER & ASSOCIATES, INC.

SURVEYORS - MAPPERS
Florida Licensed Surveying
and Mapping Business No. 6633

4341 S.W. 62nd Avenue
Davie, Florida 33314

Tel. (954) 585-0997
Fax (954) 585-3927

EXHIBIT "A"
LEGAL DESCRIPTION OF
EAST LUPA PARCEL - OAKWOOD PLAZA
CITY OF HOLLYWOOD, BROWARD COUNTY, FLORIDA
SECTION 4, TOWNSHIP 51 SOUTH, RANGE 42 EAST

LEGAL DESCRIPTION:

A PARCEL OF LAND BEING A PORTION OF TRACT "C", OAKWOOD HILLS, ACCORDING TO THE PLAT THEREOF RECORDED IN PLAT BOOK 120, PAGE 45, OF THE PUBLIC RECORDS OF BROWARD COUNTY, FLORIDA AND A PORTION OF VACATED N. 26th AVENUE AS RECORDED IN OFFICIAL RECORDS BOOK 20603, PAGE 366 OF SAID PUBLIC RECORDS. SAID PARCEL BEING MORE PARTICULARLY DESCRIBED AS FOLLOWS:

COMMENCE AT THE SOUTHEAST CORNER OF SAID TRACT "C";

THENCE N.04°07'58"W., ALONG THE EAST LINE OF SAID TRACT "C", A DISTANCE OF 36.83 FEET;

THENCE N.07°50'52"E., ALONG SAID EAST LINE, A DISTANCE OF 113.75 FEET, TO THE POINT OF BEGINNING OF THE HEREIN DESCRIBED PARCEL OF LAND;

THENCE S.85°15'20"W., A DISTANCE OF 221.11 FEET, TO A POINT ON THE WEST LINE OF SAID TRACT "C";

THENCE N.03°59'43"W., A DISTANCE OF 50.00 FEET;

THENCE N.11°34'01"E., A DISTANCE OF 92.24 FEET, (THE PREVIOUS TWO COURSE BEING COINCIDENT WITH THE WEST LINE OF SAID TRACT "C");

THENCE N.78°25'59"W., A DISTANCE OF 80.00 FEET, TO A POINT ON THE EAST RIGHT-OF-WAY LINE OF THE C-10 CANAL;

THENCE N.11°34'01"E., ALONG SAID EAST RIGHT OF WAY LINE A DISTANCE OF 269.78 FEET;

THENCE S.78°25'59"E., A DISTANCE OF 300.01 FEET, TO A POINT ON THE EAST LINE OF SAID TRACT "C";

THENCE S.11°34'01"W., A DISTANCE OF 261.59 FEET;

THENCE S.07°50'52"W., A DISTANCE OF 86.67 FEET, (THE PREVIOUS TWO COURSES BEING COINCIDENT WITH THE SAID EAST LINE OF TRACT "C") TO THE POINT OF BEGINNING.

SAID LANDS SITUATE AND BEING WITHIN THE CITY OF HOLLYWOOD, BROWARD COUNTY, FLORIDA AND CONTAINING 2.422 ACRES (105,506 SQUARE FEET), MORE OR LESS.

NOTES:

1. THE PROPERTY SHOWN HEREON WAS NOT ABSTRACTED FOR OWNERSHIP, RIGHTS-OF-WAY, EASEMENTS OR OTHER MATTERS OF RECORD.
2. THIS SKETCH AND DESCRIPTION IS "NOT VALID" WITHOUT THE SIGNATURE AND ORIGINAL SEAL OF FLORIDA LICENSED SURVEYOR AND MAPPER.
3. THIS SKETCH DOES NOT REPRESENT A FIELD SURVEY. (THIS IS NOT A SURVEY).
4. THE BEARINGS SHOWN HEREON ARE BASED ON N.04°07'58"W. ALONG THE EAST LINE OF TRACT "C", OAKWOOD HILLS, RECORDED IN PLAT BOOK 120, PAGE 45, OF THE PUBLIC RECORDS OF BROWARD COUNTY, FLORIDA. SAID BEARING IS RELATIVE TO THE FLORIDA STATE PLANE COORDINATE SYSTEM, EAST ZONE, N.A.D. 83/2011.
5. SEE SHEETS 2 OF 2 FOR A GRAPHIC DEPICTION (SKETCH) OF THE PARCEL DESCRIBED HEREON.
6. EASEMENTS AND OTHER MATTERS OF RECORD ARE NOT SHOWN HEREON.

CERTIFICATE:

THIS IS TO CERTIFY THAT THE SKETCH AND LEGAL DESCRIPTION SHOWN HEREON IS ACCURATE AND CORRECT TO THE BEST OF MY KNOWLEDGE AND BELIEF. I FURTHER CERTIFY THAT THIS SKETCH AND LEGAL DESCRIPTION W ACCORDANCE WITH THE STANDARDS OF PRACTICE FOR SURVEYING ESTABLISHED BY THE BOARD AND MAPPERS IN CHAPTER 5J-17, FLORIDA ADMINISTRATIVE CODES, PURSUANT TO SECTION 472.

IN AL SURVEYORS STATUTES.

DATE OF SIGNATURE: 4/8/20

JAMES D. STONER

PROFESSIONAL SURVEYOR AND MAPPER NO. 4039 - STATE OF FLORIDA

REVISIONS	DATE	BY

THE MATERIAL SHOWN HEREON IS THE PROPERTY OF STONER & ASSOCIATES, INC. AND SHALL NOT BE REPRODUCED IN WHOLE OR IN PART WITHOUT PERMISSION OF STONER & ASSOCIATES, INC. COPYRIGHT © 2018

DATE OF SKETCH:	DRAWN BY	CHECKED BY	FIELD BOOK
4/07/2020	JDS	LSG	N/A



SHEET 1 OF 2

SKETCH NO. 18-8637 LUPA E.