

JOSEPH B. KALLER & ASSOCIATES, P.A.
 AA# 26001212
 2417 Hollywood Blvd., Hollywood, Florida 33020
 P(954) 920 5746 phone - F(954) 926 2841
 kaller@kallerarchitects.com

SEAL

JOSEPH B. KALLER
 FLORIDA R.A. # 0009239

WALKER
 PARKING CONSULTANTS
 4902 Eisenhower Boulevard
 Suite 281
 Tampa, FL 33634
 813.888.5800 Ph.
 813.888.5822 Fax
 BE-0003840

PROJECT TITLE
 NEBRASKA GARAGE

SHEET TITLE
 FLOOD PROOFING
 PLAN

REVISIONS		
No.	DATE	DESCRIPTION
1	10/02/15	COMMENT REV
3	11/16/16	TAC REVISION

This drawing, as an instrument of service, is and shall remain the property of the Architect and shall not be reproduced, published or used in any way without the permission of the Architect.

PROJECT No.: 14221
 DATE: 01-27-15
 DRAWN BY: GMV
 CHECKED BY: JBK

SHEET

FP-1

CLASSIFICATION OF STRUCTURE IN FLOOD HAZARD AREA:
 PER ASCE 24-05:

STRUCTURE CATEGORY	CATEGORY II	
ELEVATION BELOW WHICH FLOOD-DAMAGE-RESISTANT MATERIALS SHALL BE USED (TABLE 5-1)	BFE +1 OR DFE WHICHEVER IS HIGHER	+8.00' N.A.V.D.
DRY FLOOD PROOFING OF NON-RESIDENTIAL STRUCTURES (TABLE 6-1)	BFE +1 OR DFE WHICHEVER IS HIGHER	+8.00' N.A.V.D.

NOTE:
 NOT WITHSTANDING INFORMATION PROVIDED HEREIN, ALL WORK PERFORMED BY THE G.C. AND THE SUB-CONTRACTORS, UNDER THIS SET OF CONSTRUCTION DOCUMENTS AND BUILDING PERMIT, MUST BE IN ACCORDANCE WITH THE MOST RECENT EDITION OF THE FLORIDA BUILDING CODE, THE NATIONAL FIRE PROTECTION ASSOCIATION LIFE SAFETY CODE (L), THE FLORIDA FIRE PREVENTION CODES, AND ALL OTHER CODES AND ORDINANCES HAVING JURISDICTION OVER THIS PROJECT.

FULLY ENCLOSED AREA UNDER GARAGE BELOW BFE REQUIRING WET FLOODPROOFING (FLOOD VENT) = 2,140 SF.
 TOTAL AREA OF FLOOD VENT OPENINGS REQUIRED = 2,140 SF.
 PER FEMA 44 CFR 60.3(c) (5)

BUILDING DESIGN TO MEET THE REQUIREMENTS OF ASCE 24-05 FLOOD RESISTANT DESIGN AND CONSTRUCTION.

WATER PROOFING NOTE:
 AREA OF BUILDING TO BE "DRY" FLOOD PROOFED WITH "GETCO" VOLTEX D'S BELOW THE SLAB, FOUNDATION AND ON THE WALL UP TO +8.00' N.G.V.D.

STAIRS AND RAMPS ARE DESIGNED TO RESIST FLOOD LOADS AND TO MINIMIZE TRANSFER OF FLOOD LOADS TO THE FOUNDATIONS.

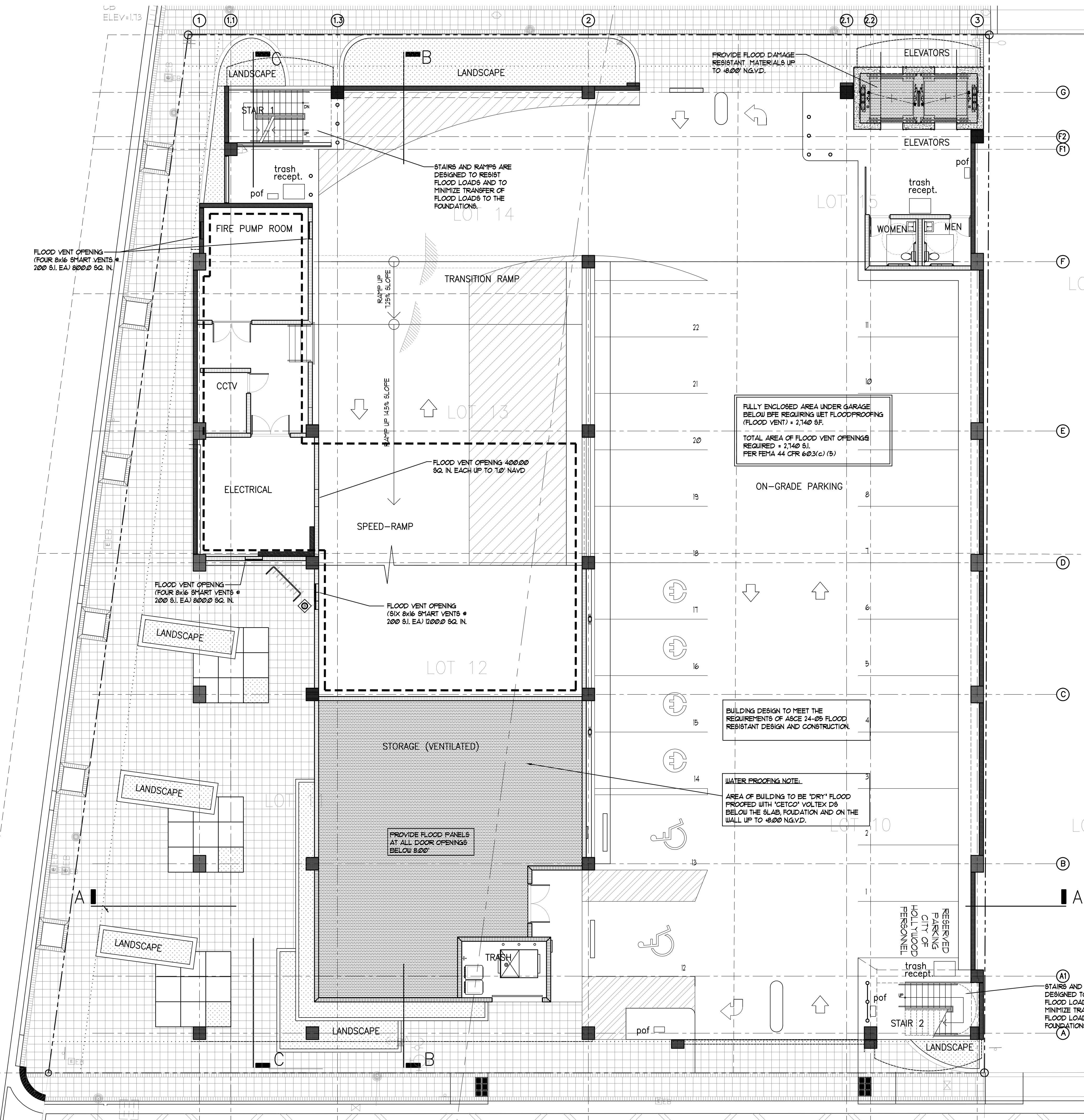

1 FLOOD PROOFING PLAN

SCALE: 1/8" = 1'-0"

S.R. A-1-A - OCEAN DRIVE

HOLLYWOOD BEACH 1st
 ADDITION
 BLOCK 11

JOSEPH B. KALLER & ASSOCIATES, P.A. ALL RIGHTS RESERVED © 2014

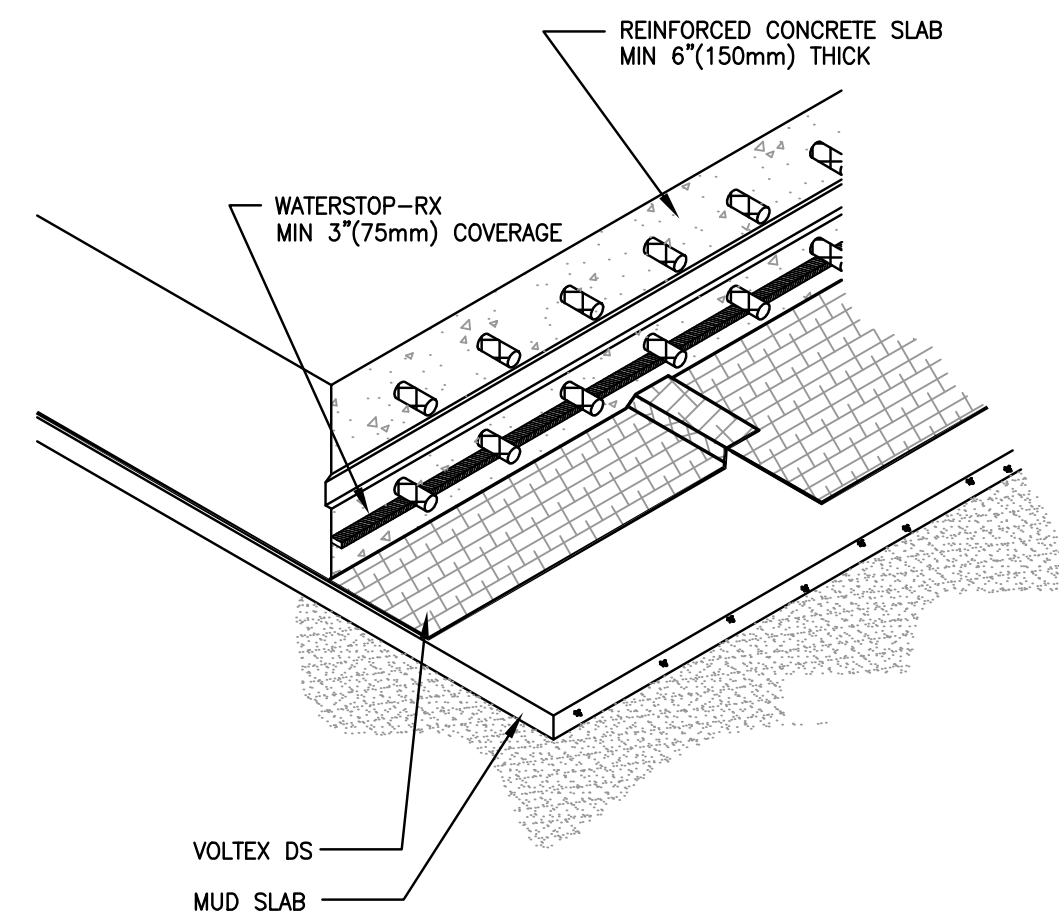

INSTALL VOLTEx DS WITH GRAY GEOTEXTILE FACING INSTALLER

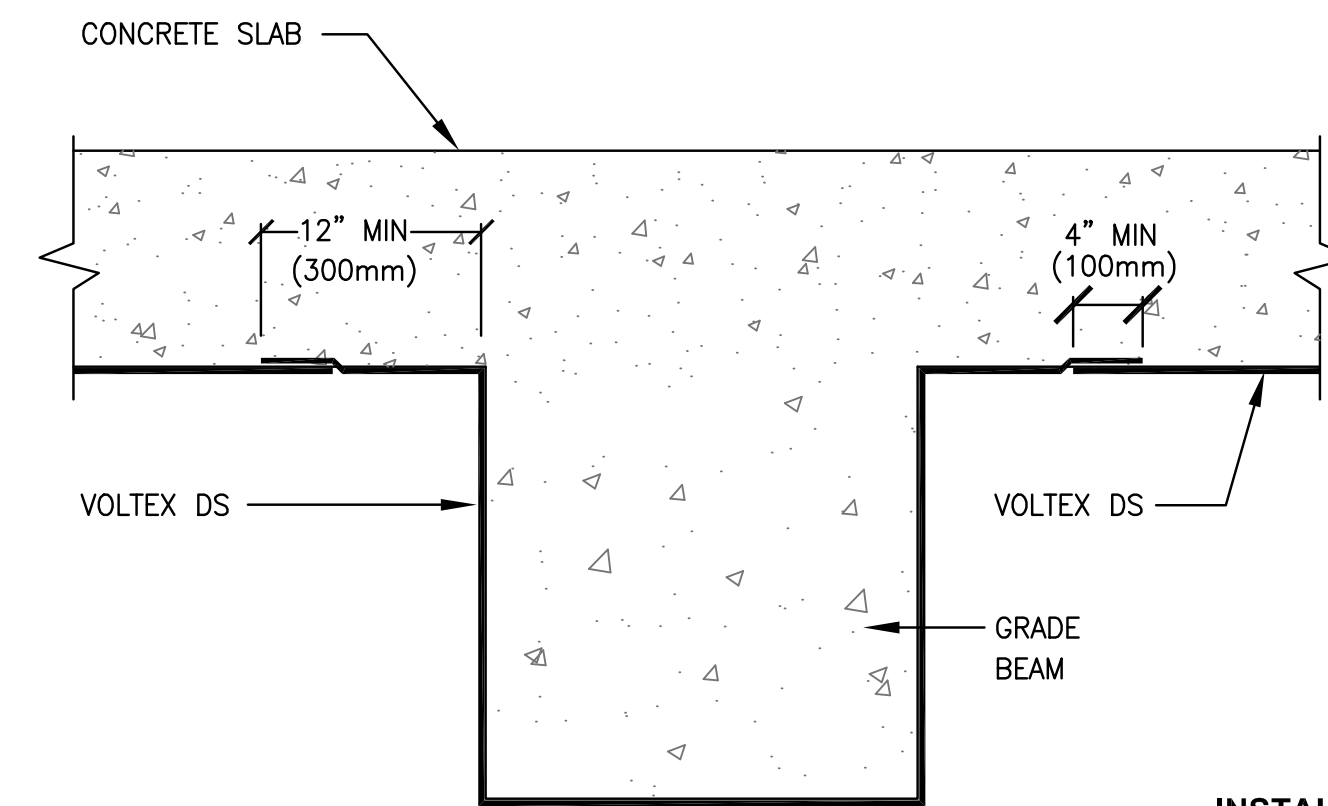

INSTALL VOLTEx DS WITH GRAY GEOTEXTILE FACING INSTALLER



2870 Forbs Avenue, Hoffman Estates, IL 60192 USA
 tel 847.851.1800 fax (847) 851.1371 http://www.cetco.com
 800.527.9948 email: field.services@cetco.com

THIS INFORMATION IS BASED ON DATA AND KNOWLEDGE CONSIDERED TO BE TRUE AND ACCURATE. THE INFORMATION IS OFFERED FOR THE USER'S CONSIDERATION, VERIFICATION, AND REQUIRES PROJECT DESIGNER'S APPROVAL BEFORE INSTALLATION. CETCO DOES NOT WARRANT THE RESULTS OBTAINED AND ASSUMES NO LIABILITY FOR THE USE OF THE INFORMATION. PLEASE CONTACT CETCO WITH ANY QUESTIONS OR DEVIATIONS FROM THIS INFORMATION. CETCO WATERPROOFING PRODUCTS ARE NOT EXPANSION JOINT MATERIALS. EXPANSION JOINTS SHOULD BE SEALED WITH A PROPER EXPANSION JOINT MATERIAL BY OTHERS. THIS INFORMATION IS SUBJECT TO CHANGE.



JOSEPH B. KALLER & ASSOCIATES, P.A.

AA# 26001212
 2417 Hollywood Blvd., Hollywood, Florida 33020
 P(954) 920 5746 phone - F(954) 926 2841
 kaller@kallerarchitects.com

SEAL

1 FOUNDATION SLAB STRUCTURAL SLAB ON MUD SLAB

DETAIL: DS-101

2 FOUNDATION SLAB GRADE BEAM (HYDROSTATIC CONDITIONS)

DETAIL: DS-111

Smart VENT
 877-441-8368
 www.smartvent.com

"QUAD" ASSEMBLY INSTALLATION DIAGRAM SHOWN ARE 2 EACH
 Model #'s 1540-511 OR 1540-521 INSTALLED TOGETHER

NOTE: DEPENDING ON HEIGHT OF CRAWLSPACE UPPER STRAPS MAY NOT FIT.
 HOOKS MAY BE REQUIRED TO SECURE ON WALL CONSTRUCTION. CORRECT LOCAL BUILDING CODES FOR STRUCTURAL REQUIREMENTS.
 MODEL 1540-511 BEHIND RODENT SCREEN, LOUVERS AUTOMATICALLY OPEN AND CLOSE WITH TEMPERATURE. NO ELECTRICITY IS NEEDED.

STRAPS OVER WALL AND ON BRICKWORK PILES TO AVOID OBSTRUCTIONS. SEE FIG. 3.

STRAP DETAIL

TOLERANCES UNLESS OTHERWISE SPECIFIED: FRACTIONS - 1/16" DIMENSIONS - AS SHOWN	SMART VENT 877-441-8368 WWW.SMARTVENT.COM	SMART VENT Foundation Flood Vents 450 Andover Dr., Suite 200 Plymouth, MI 48170 "QUAD" ASSEMBLY INSTALLATION DIAGRAM (LOUVERED & FLOODED ONLY INSULATED VENTS) (2) MODEL #'S 1540-511 OR 1540-521
DATE: 8-15-09	SIZE: A	DATE: 8-15-09
	DATE: 8-15-09	DATE: 8-15-09

Smart VENT
 877-441-8368
 www.smartvent.com

"QUAD" INSTALLATION INSTRUCTIONS & DETAILS REV. 5-15-09
 MODEL #'S 1540-511 OR 1540-521 INSTALLED SIDE BY SIDE

INSTALLATION INSTRUCTIONS - These instructions are to combine two stacking vents side by side

- Prepare a CLEAN 33" wide x 16-3/8" high rough opening for each set of "Quad" vents (2 blocks wide x 2 blocks high) with the bottom of the hole no more than 12" above finished grade.
- Measure wall thickness and overbend (more than 90 degrees) 12 straps at nearest slot to the measurement from pointed end.
- Remove doors from frames. (turn upside down, rotate bottom of door outward and slide out of slots).
- Assemble two sets of two frames together using two nylon spacers snapped into holes in rear of frames as shown in detail "B". Place top frame (one with short bottom flange) over and in front of bottom frame (one with short top flange) and fasten front of frames together with two self tapping screws as shown in details "A" and "C". Do not over tighten screws.
- Insert two straps into top slots of each top frame. Straps should have bent legs pointing up. After pushing teeth through rear slots, ONLY PUSH STRAPS ONE CLICK INTO FRONT SLOTS, they will be tightened later in installation.
- Silicone or Polyurethane adhesive may be applied to back of flanges for a better seal to wall face. Place frame assembly into wall opening by sliding the top straps behind wall and resting frame bottom on bottom of wall opening. Press flanges tight to wall face.
- Reach through opening in bottom frames and install four bent straps into two bottom slots with the bent legs of the straps hanging down behind wall and trapping wall between front flange and bent strap. Squeeze tight to wall.
- Install a strap on each side of frame assembly. Install with bent leg pointing outward behind the wall and into slots on each of upper sides. Squeeze tight to wall. Now, squeeze top frame straps tight to wall.
- Make sure both frames are flush to wall face, secure, square, level and all slots are clear of debris, mortar and adhesive.
- Hold doors from the bottom, parallel to ground with back facing ground and re-install into frames by inserting top first and letting metal pins find slots. Push all the way back and allow door to drop and rotate down on both sides latched closed.

DETAILED SPECIFICATIONS:
 MATERIAL: TYPE STAINLESS STEEL
 OPERATION FLOOD: AUTOMATIC NON-POWERED ACTIVATION AND OPERATION
 VENT REMAINS CLOSED AND LOCKED UNTIL ACTIVATED

INSTALLATION:
 SECURED W/ 12 STAINLESS STEEL STRAPS SUPPLIED
 HYDROSTATIC RELIEF: 200 Sq. Ft. per Vent (800 Sq. Ft. per this 4 up assembly)

REQUIREMENTS FLOOD: MINIMUM OF 2 VENTS PER ENCLOSED AREA MOUNTED ON AT LEAST TWO DIFFERENT WALLS
 COLORS: STAINLESS (STANDARD)
 EXTERIOR POWDER COATED WHITE, WHEAT, GRAY, AND BLACK (AVAILABLE)
 MEETS THE REQUIREMENTS FOR ENGINEERED OPENINGS AS SET FORTH BY:
 FEMA, NFIP, ICC, & ASCE
 SUPPORTIVE DOCUMENTS, TB 1-08, 44CFR 60.3(C)(5), ASCE 24-05
 ICC EVALUATION # ESR-2074

SHEET 2 OF 2

3 SMART VENT - FLOOD VENT QUAD-INSTALLATION DETAIL

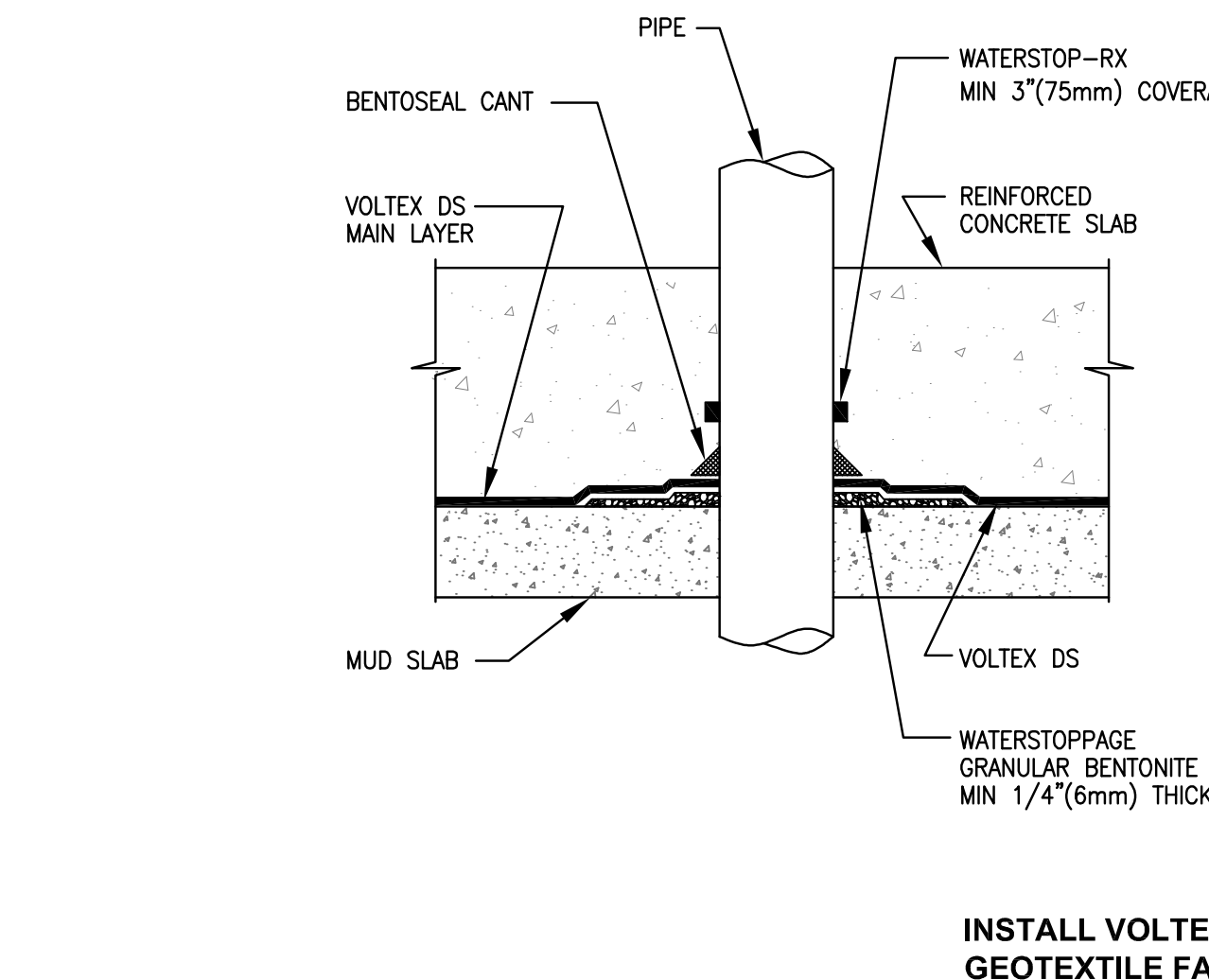

INSTALL VOLTEx DS WITH GRAY GEOTEXTILE FACING INSTALLER

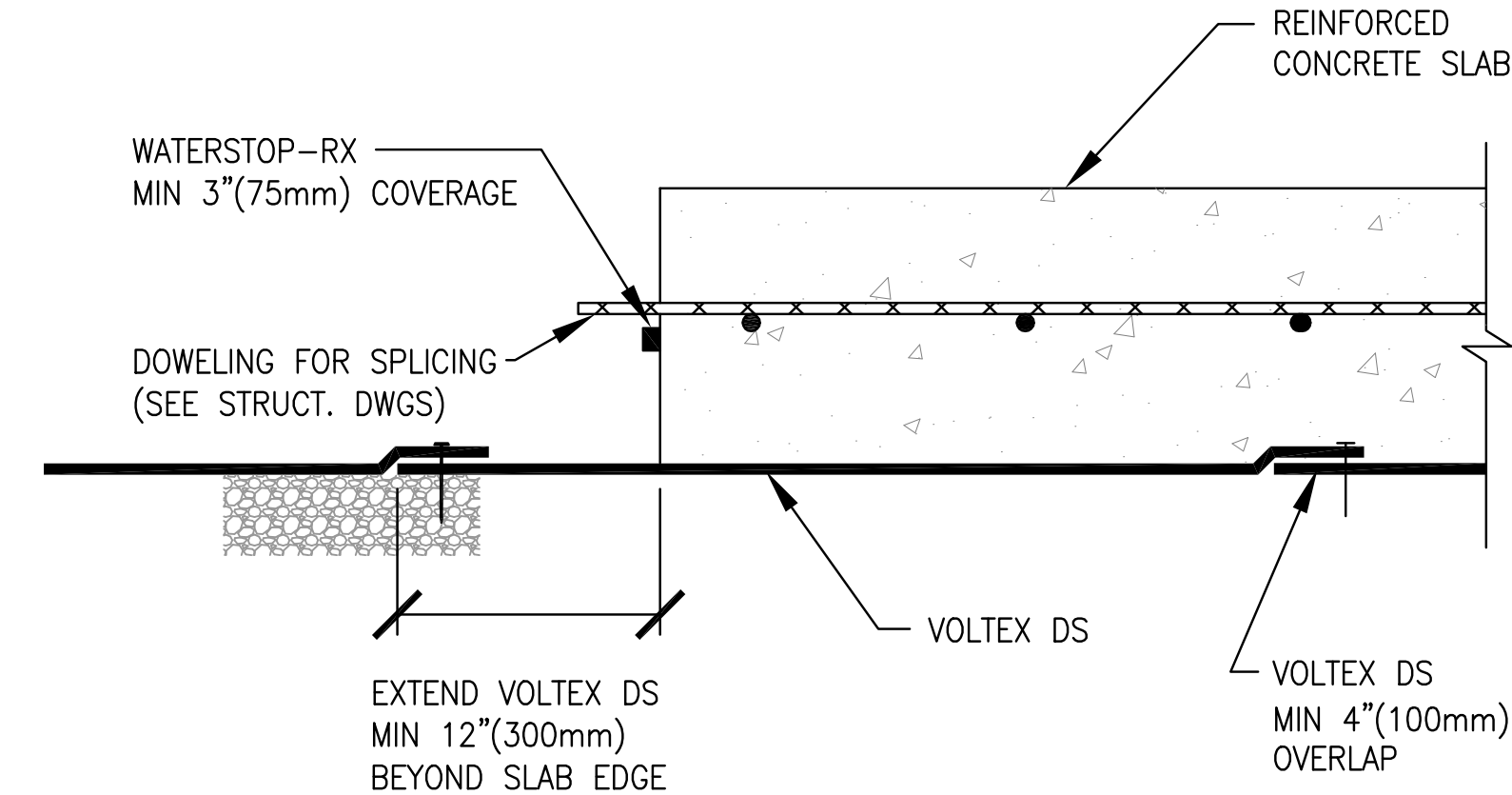

INSTALL VOLTEx DS WITH GRAY GEOTEXTILE FACING INSTALLER

4 FOUNDATION DETAIL TYPICAL SLAB PENETRATION

DETAIL: DS-113

6 FOUNDATION DETAIL COLD POUR CONSTRUCTION JOINT

DETAIL: DS-122

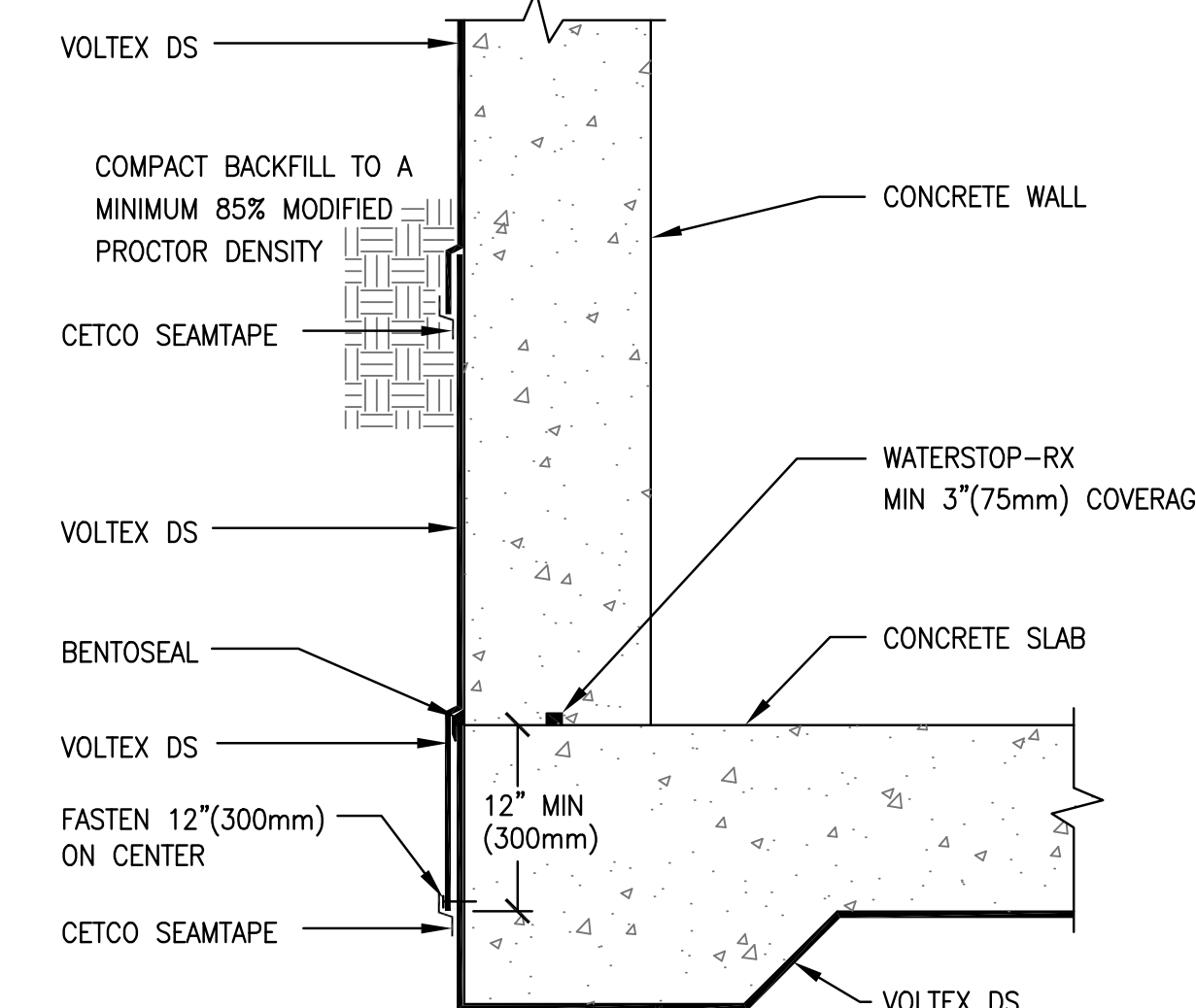

INSTALL BACKFILLED VOLTEx DS WITH POLY LINER FACING INSTALLER
 INSTALL VOLTEx DS WITH GRAY GEOTEXTILE FACING INSTALLER

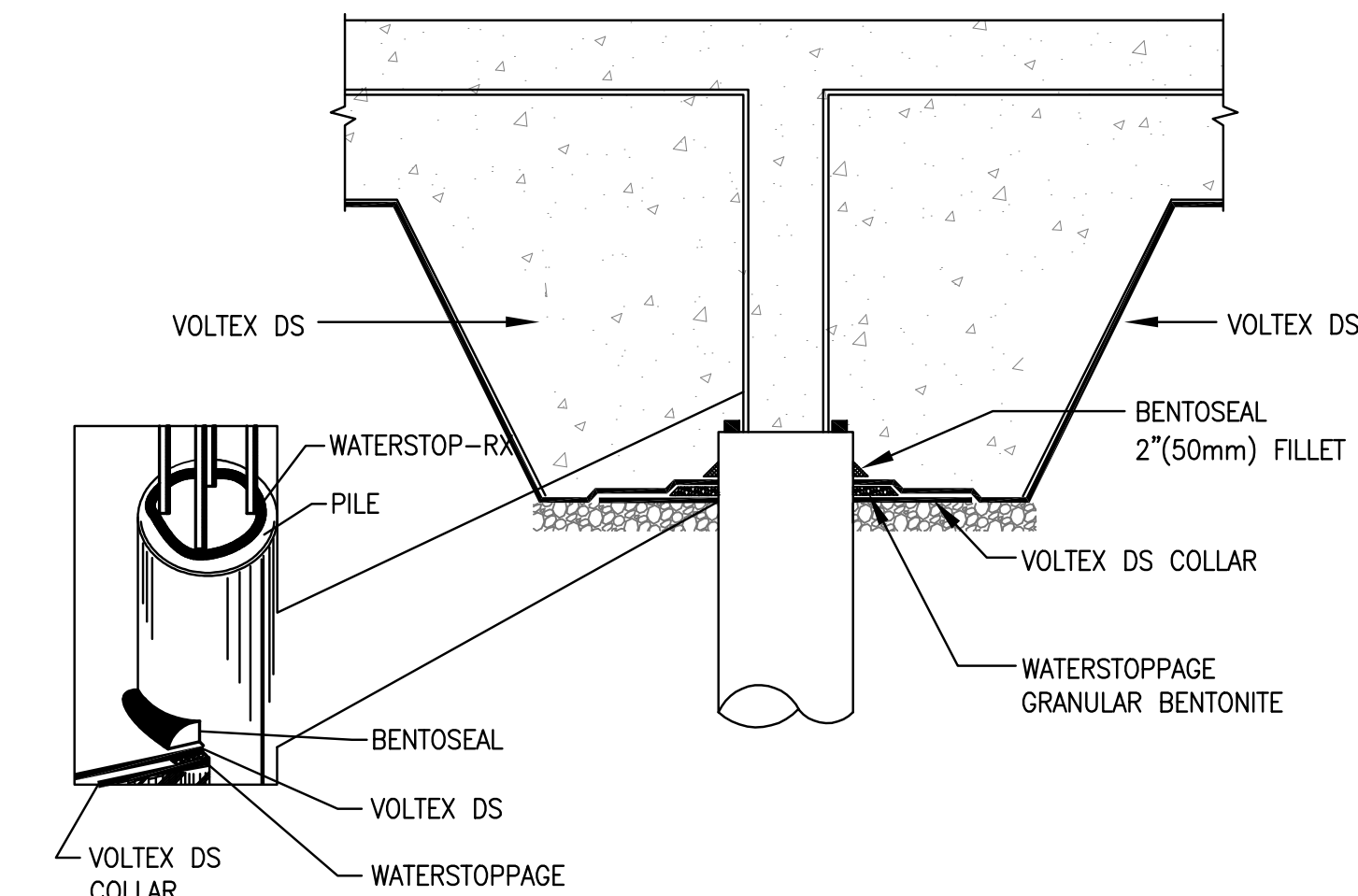

INSTALL VOLTEx DS WITH GRAY GEOTEXTILE FACING INSTALLER

5 FOUNDATION DETAIL FLUSH SLAB (HYDROSTATIC CONDITIONS)

DETAIL: DS-107

7 FOUNDATION SLAB PILE CAP (HYDROSTATIC CONDITIONS)

DETAIL: DS-108

JOSEPH B. KALLER
 FLORIDA R.A. # 00042394



4902 Eisenhower Boulevard
 Suite 281
 Tampa, FL 33634
 813.888.5800 Ph.
 813.888.5822 Fax
 BE-0003840

PROJECT TITLE
 NEBRASKA GARAGE

SHEET TITLE
 FLOOD PROOFING
 DETAILS

REVISIONS		
No.	DATE	DESCRIPTION
1	10/02/15	COORDINATION

PROJECT No.: 14221
 DATE: 01-27-15
 DRAWN BY: GMV
 CHECKED BY: JBK

SHEET

FP-2

This drawing, as an instrument of service, is and shall remain the property of the Architect and shall not be reproduced, published or used in any way without the permission of the Architect.



JOSEPH B. KALLER & ASSOCIATES, P.A.
 AA# 26001212
 2417 Hollywood Blvd., Hollywood, Florida 33020
 P(954) 920 5746 phone - F(954) 926 2841
 kaller@kallerarchitects.com

SEAL
 JOSEPH B. KALLER
 FLORIDA R.A. # 0009239

WALKER
 PARKING CONSULTANTS
 4902 Eisenhower Boulevard
 Suite 281
 Tampa, FL 33634
 813.888.5800 Ph.
 813.888.5822 Fax
 BE-0003840

PROJECT TITLE
NEBRASKA GARAGE
 327 NEBRASKA STREET
 HOLLYWOOD FL

SHEET TITLE
FOURTH FLOOR

REVISIONS		
No.	DATE	DESCRIPTION
1	10/02/15	COMMENT REV
3	11/16/16	TAC REVISION

PROJECT No.: 12106
 DATE: 01-27-15
 DRAWN BY: JAIME
 CHECKED BY: JBK

SHEET

A-4

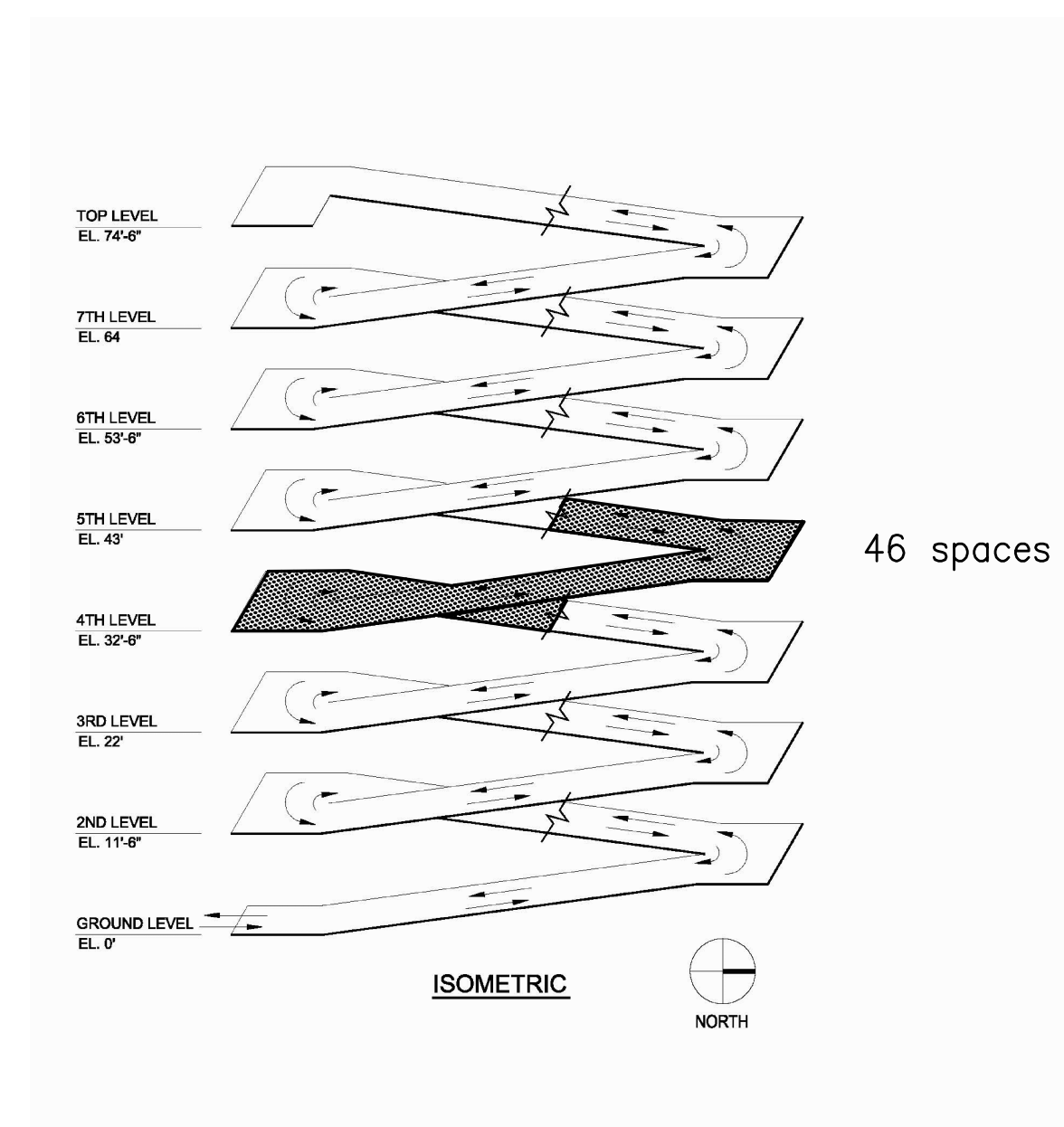

2 ISOMETRIC KEY PLAN

PARTITION LEGEND

- ◆ P.C. CONCRETE COLUMN. SEE STRUCTURAL DRAWINGS FOR DETAILS, SIZE & REINFORCING.
- ◆ 2-HR FIRE RATED P.C. CONCRETE PANEL. SEE STRUCTURAL DRAWINGS FOR DETAILS, SIZE & REINFORCING.
- ◆ 2-HR FIRE RATED CMU BLOCK (D-2) WALL. PROVIDE 3/2" SMOOTH STUCCO FINISH & BUILDING EXTERIOR 4 AT PARKING DECK SIDE. UL ASSEMBLY 14205
- ◆ 2-HR FIRE RATED CMU BLOCK (D-2) WALL W/ 3/2" CEMENT BOARD OVER 1/2" METAL FURRING @ 16" O.C. PROVIDE 3/2" SMOOTH STUCCO FINISH & R-5 INSULATION BETWEEN FURRING & EXTERIOR WALLS AND WALLS FACING PARKING DECK. UL ASSEMBLY 14205
- ◆ 2-HR FIRE RATED CMU BLOCK (D-2) WALL W/ 3/2" CEMENT BOARD OVER 6" 20GA METAL STUDS @ 16" O.C. PROVIDE R-5 INSULATION BETWEEN FURRING AND FIRE-RETARDANT TREATED WOOD BLOCKING BETWEEN STUDS AT LOCATIONS SUPPORTING CABINETRY OR FIXTURES FOR THE FULL LENGTH OF THE FIXTURE. UL ASSEMBLY 14205
- ◆ STOREFRONT WINDOW SYSTEM OVER 18" CMU BLOCK KNEE WALL W/ 3/2" GIB OVER 1/2" METAL FURRING @ 16" O.C. & R-5 INSULATION BETWEEN FURRING AT INTERIOR. PAINTED 3/2" SMOOTH STUCCO FINISH AT EXTERIOR AND WATERPROOFING TO 600' NAVD
- ◆ 3/4" 20 GA METAL STUDS @ 16" O.C. W/ 3/2" GIB AT EACH SIDE, BRACED EVERY OTHER STUD @ 32" O.C. TO TOP TRACK MECHANICALLY ANCHORED TO BOTTOM OF STRUCTURE ABOVE. PROVIDE HR BOARD AT WET LOCATIONS AND FIRE-RETARDANT TREATED WOOD BLOCKING BETWEEN STUDS AT LOCATIONS SUPPORTING CABINETRY OR FIXTURES FOR THE FULL LENGTH OF THE FIXTURE. PROVIDE SOUND BATT INSULATION BETWEEN STUDS.
- ◆ 6" 20 GA METAL STUDS @ 16" O.C. W/ 3/2" GIB AT EACH SIDE, BRACED EVERY OTHER STUD @ 32" O.C. TO TOP TRACK MECHANICALLY ANCHORED TO BOTTOM OF STRUCTURE ABOVE. PROVIDE HR BOARD AT WET LOCATIONS AND FIRE-RETARDANT TREATED WOOD BLOCKING BETWEEN STUDS AT LOCATIONS SUPPORTING CABINETRY OR FIXTURES FOR THE FULL LENGTH OF THE FIXTURE. PROVIDE SOUND BATT INSULATION BETWEEN STUDS.
- ◆ 2-HR FIRE RATED CAST-IN-PLACE CONCRETE WALL W/ 3/2" CEMENT BOARD OVER 1/2" METAL FURRING @ 16" O.C. AT RETAIL INTERIOR. PROVIDE 3/2" SMOOTH STUCCO FINISH & EXTERIOR WALLS AND WALLS FACING PARKING DECK. SEE STRUCTURAL DRAWINGS FOR DETAILS, SIZE & REINFORCING.

PARTITION NOTES:

1. ALL CONCRETE WALLS, SLABS, BEAMS, COLUMNS & CMU BLOCK WALLS BELOW THE BASE FLOOD ELEVATION (BFE) SHALL RECEIVE WATERPROOF SEALANT COATING AT INTERIOR SIDE TO A HEIGHT OF 60" NAVD, PRIOR TO INSTALLATION OF FURRING AND FINISHES. APPLICATION OF WATERPROOFING AS PER MANUFACTURER'S SPEC'S. WATERPROOF COATING & WARRANTY SHALL BE PROVIDED BY A CERTIFIED WATERPROOFING CONTRACTOR.
2. ALL WOOD BLOCKING AND FRAMING SHALL BE FIRE-RETARDANT TREATED WOOD PER 2010 FLORIDA BUILDING CODE - BUILDING - SECTION 603
3. ALL P.C. CONCRETE SLABS, WALLS AND PANELS ARE 2-HR FIRE RATED. REFER TO STRUCTURAL DRAWINGS - STRUCTURAL NOTES SHEET 5-001 FOR DETAILS

3 PARTITION LEGEND

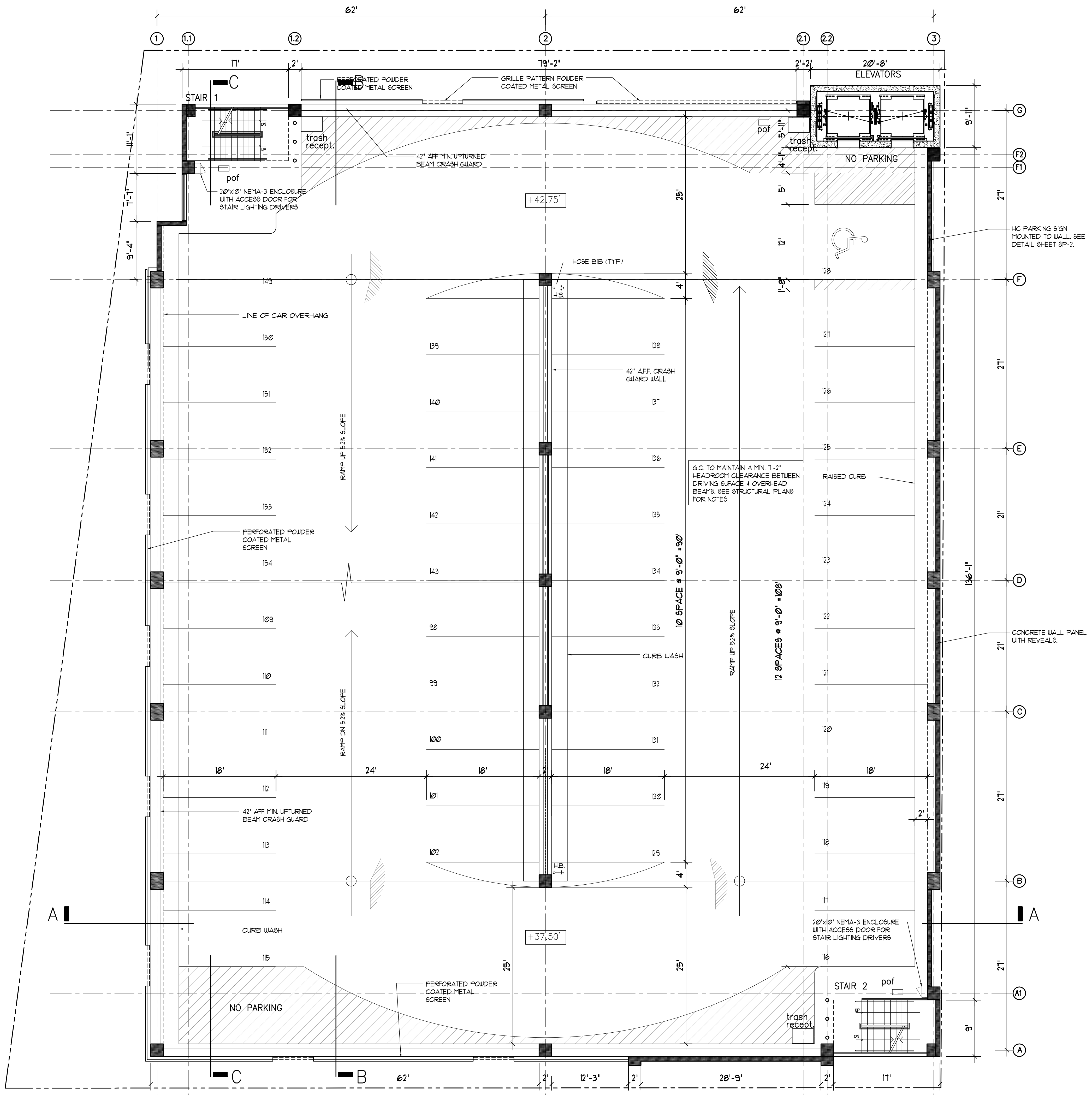

1 FOURTH FLOOR PLAN

SCALE: 1/8" = 1'-0"



JOSEPH B. KALLER & ASSOCIATES, P.A. ALL RIGHTS RESERVED © 2014

This drawing, as an instrument of service, is and shall remain the property of the Architect and shall not be reproduced, published or used in any way without the permission of the Architect.

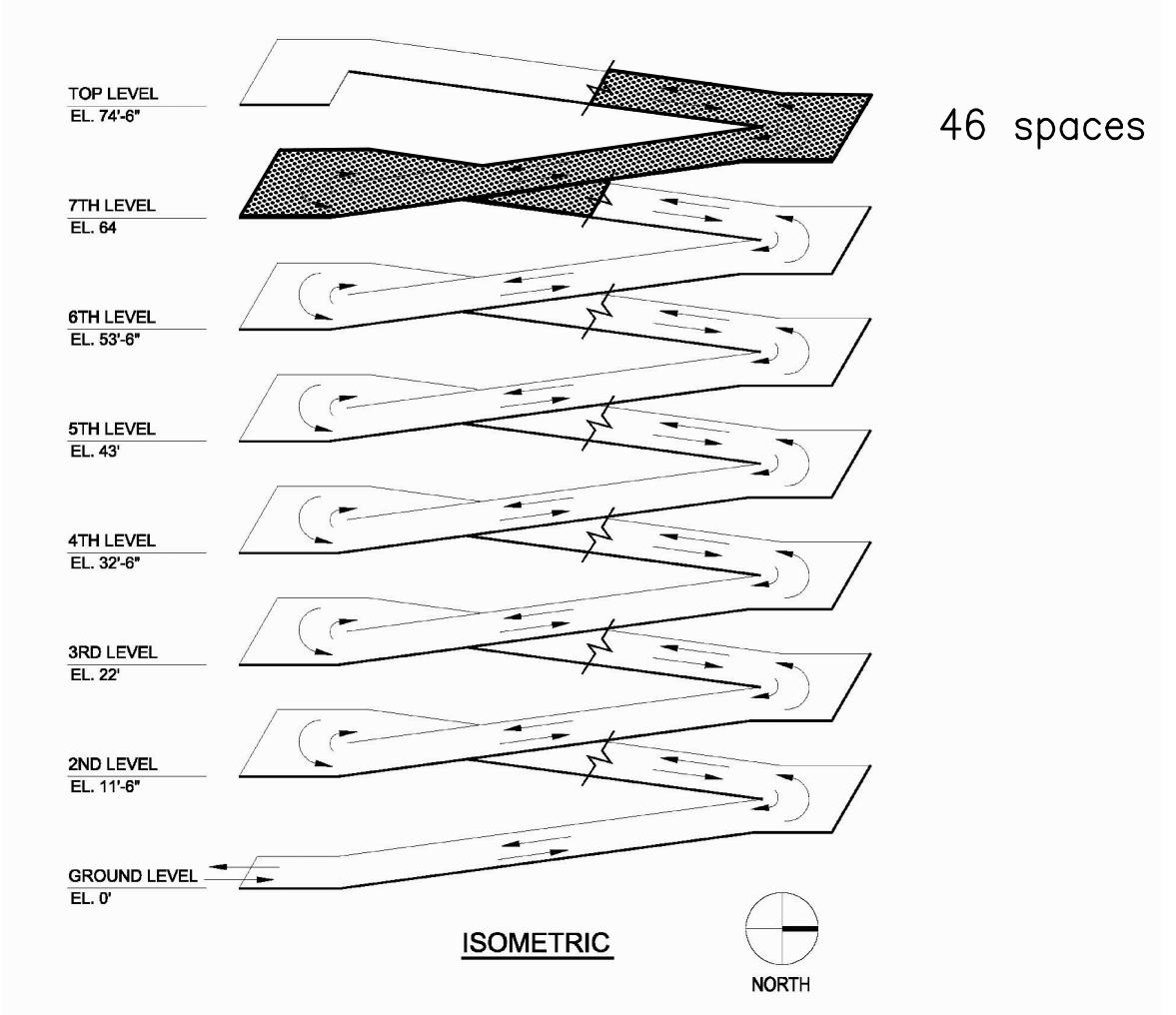
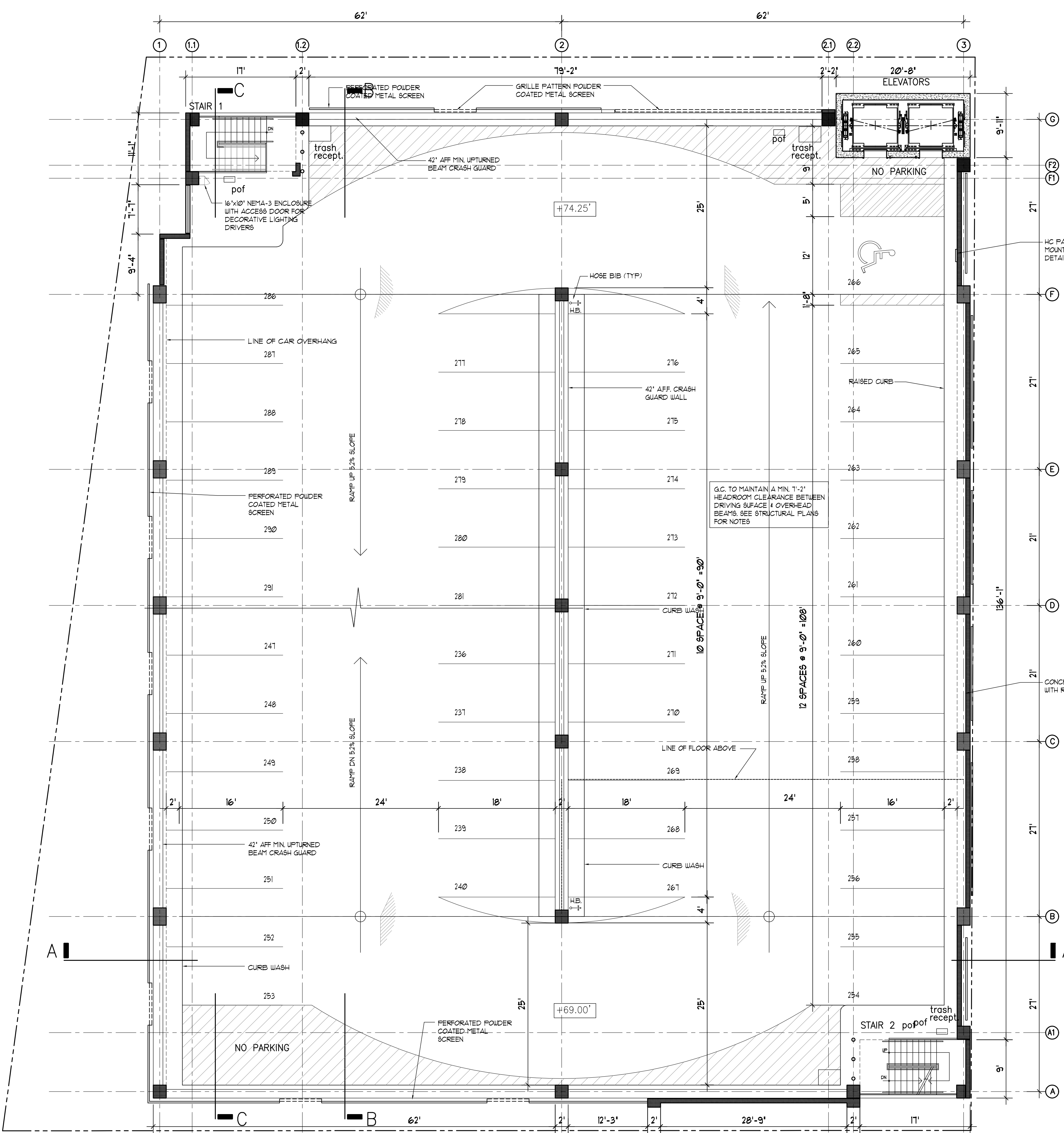

2 ISOMETRIC KEY PLAN

PARTITION LEGEND

- P.C. CONCRETE COLUMN. SEE STRUCTURAL DRAWINGS FOR DETAILS, SIZE & REINFORCING.
- 2-HR FIRE RATED P.C. CONCRETE PANEL. SEE STRUCTURAL DRAWINGS FOR DETAILS, SIZE & REINFORCING.
- 2-HR FIRE RATED CMU BLOCK (D-2) WALL. PROVIDE 3/4" SMOOTH STUCCO FINISH & BUILDING EXTERIOR 4 AT PARKING DECK SIDE. I.L. ASSEMBLY 14205
- 2-HR FIRE RATED CMU BLOCK (D-2) WALL W/ 3/8" CEMENT BOARD OVER 1/2" METAL FURRING @ 16" O.C. PROVIDE 3/4" SMOOTH STUCCO FINISH & R-5 INSULATION BETWEEN FURRING & EXTERIOR WALLS AND WALLS FACING PARKING DECK. I.L. ASSEMBLY 14205
- 2-HR FIRE RATED CMU BLOCK (D-2) WALL W/ 3/8" CEMENT BOARD OVER 6" 20GA METAL STUDS @ 16" O.C. PROVIDE R-5 INSULATION BETWEEN FURRING AND FIRE-RETARDANT TREATED WOOD BLOCKING BETWEEN STUDS AT LOCATIONS SUPPORTING CABINETS OR FIXTURES FOR THE FULL LENGTH OF THE FIXTURE. I.L. ASSEMBLY 14205
- STOREFRONT WINDOW SYSTEM OVER 18" CMU BLOCK KNEE WALL W/ 3/8" GIB OVER 1/2" METAL FURRING @ 16" O.C. & R-5 INSULATION BETWEEN FURRING AT INTERIOR. PAINTED 3/4" SMOOTH STUCCO FINISH AT EXTERIOR AND WATERPROOFING TO 600' NAVD.
- 3x20 GA METAL STUDS @ 16" O.C. W/ 3/8" GIB AT EACH SIDE, BRACED EVERY OTHER STUD @ 32" O.C. TO TOP TRACK MECHANICALLY ANCHORED TO BOTTOM OF STRUCTURE ABOVE. PROVIDE FR BOARD AT WET LOCATIONS AND FIRE-RETARDANT TREATED WOOD BLOCKING BETWEEN STUDS AT LOCATIONS SUPPORTING CABINETS OR FIXTURES FOR THE FULL LENGTH OF THE FIXTURE. PROVIDE SOUND BATT INSULATION BETWEEN STUDS.
- 6x20 GA METAL STUDS @ 16" O.C. W/ 3/8" GIB AT EACH SIDE, BRACED EVERY OTHER STUD @ 32" O.C. TO TOP TRACK MECHANICALLY ANCHORED TO BOTTOM OF STRUCTURE ABOVE. PROVIDE FR BOARD AT WET LOCATIONS AND FIRE-RETARDANT TREATED WOOD BLOCKING BETWEEN STUDS AT LOCATIONS SUPPORTING CABINETS OR FIXTURES FOR THE FULL LENGTH OF THE FIXTURE. PROVIDE SOUND BATT INSULATION BETWEEN STUDS.
- 2-HR FIRE RATED CAST-IN-PLACE CONCRETE WALL W/ 3/8" CEMENT BOARD OVER 1/2" METAL FURRING @ 16" O.C. AT RETAIL INTERIOR. PROVIDE 3/4" SMOOTH STUCCO FINISH & EXTERIOR WALLS AND WALLS FACING PARKING DECK. SEE STRUCTURAL DRAWINGS FOR DETAILS, SIZE & REINFORCING.

PARTITION NOTES:

- ALL CONCRETE WALLS, SLABS, BEAMS, COLUMNS & CMU BLOCK WALLS BELOW THE BASE FLOOD ELEVATION (BFE) SHALL RECEIVE WATERPROOF SEALANT COATING AT INTERIOR SIDE TO A HEIGHT OF 60" NAVD, PRIOR TO INSTALLATION OF FURRING AND FINISHES. APPLICATION OF WATERPROOFING AS PER MANUFACTURER'S SPEC. WATERPROOF COATING & WARRANTY SHALL BE PROVIDED BY A CERTIFIED WATERPROOFING CONTRACTOR.
- ALL WOOD BLOCKING AND FRAMING SHALL BE FIRE-RETARDANT TREATED WOOD PER 2010 FLORIDA BUILDING CODE - BUILDING - SECTION 603
- ALL P.C. CONCRETE SLABS, WALLS AND PANELS ARE 2-HR FIRE RATED. REFER TO STRUCTURAL DRAWINGS - STRUCTURAL NOTES SHEET 5-001 FOR DETAILS

3 PARTITION LEGEND



1 SEVENTH FLOOR PLAN

SCALE: 1/8" = 1'-0"

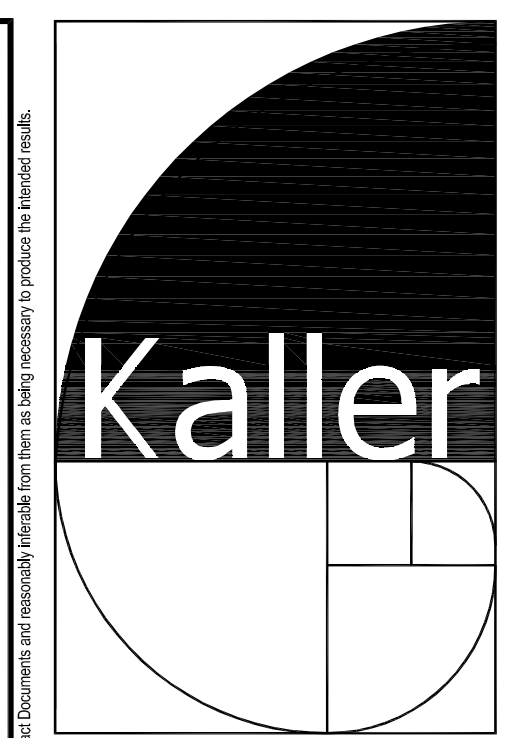

JOSEPH B. KALLER & ASSOCIATES, P.A.
 AA# 26001212
 2417 Hollywood Blvd., Hollywood, Florida 33020
 P(954) 920 5746 phone - F(954) 926 2841
 kaller@kallerarchitects.com

SEAL
 JOSEPH B. KALLER
 FLORIDA R.A. # 0009239

WALKER
 PARKING CONSULTANTS
 4902 Eisenhower Boulevard
 Suite 281
 Tampa, FL 33634
 813.888.5800 Ph.
 813.888.5822 Fax
 BE-0003840

PROJECT TITLE
NEBRASKA GARAGE
 327 NEBRASKA STREET
 HOLLYWOOD FL

SHEET TITLE
SEVENTH FLOOR

REVISIONS		
No.	DATE	DESCRIPTION
1	10/02/15	COMMENT REV.
3	11/16/16	TAC REVISION

PROJECT No.: 12106
 DATE: 01-27-15
 DRAWN BY: JAIME
 CHECKED BY: JBK

SHEET

A-7

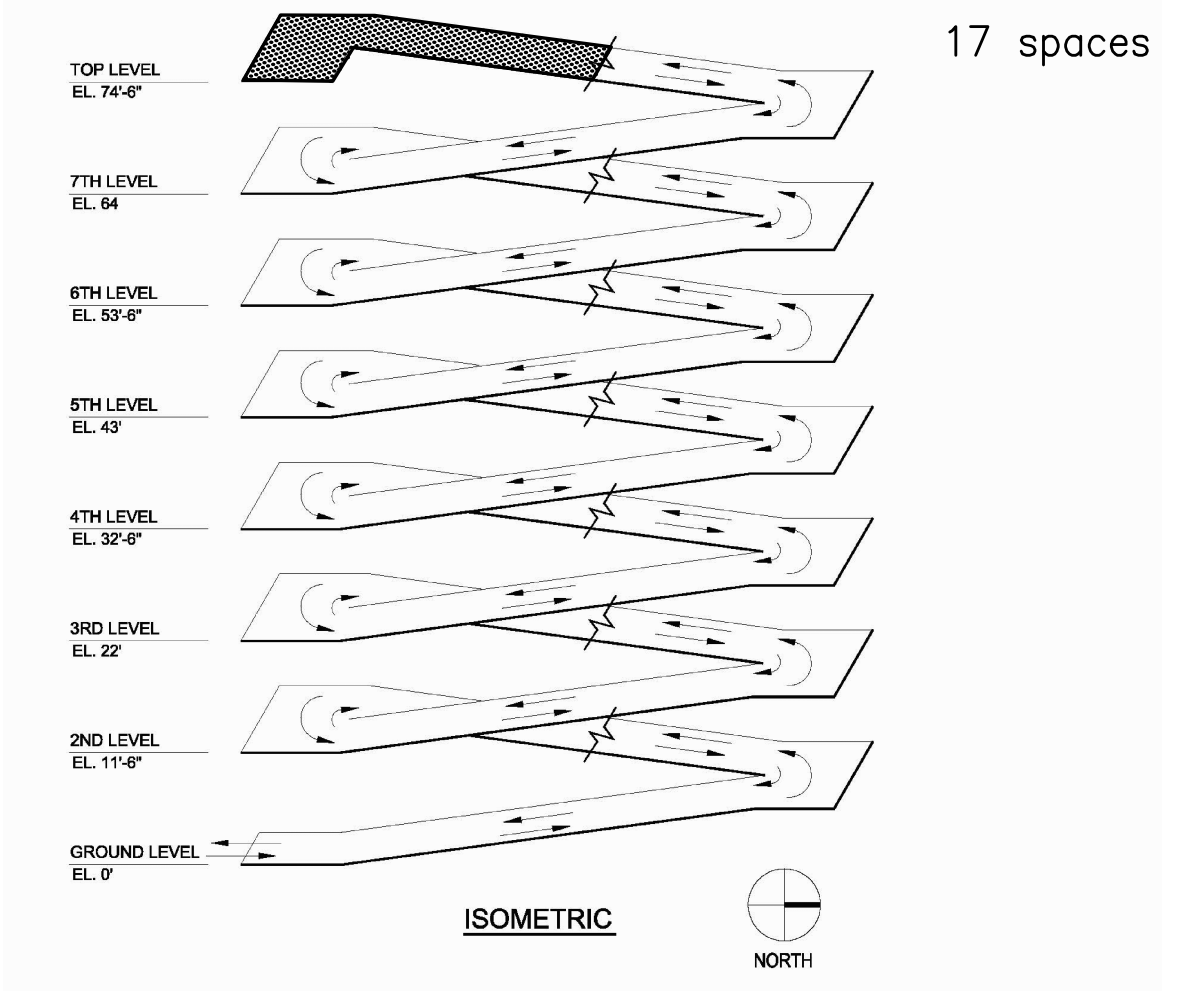
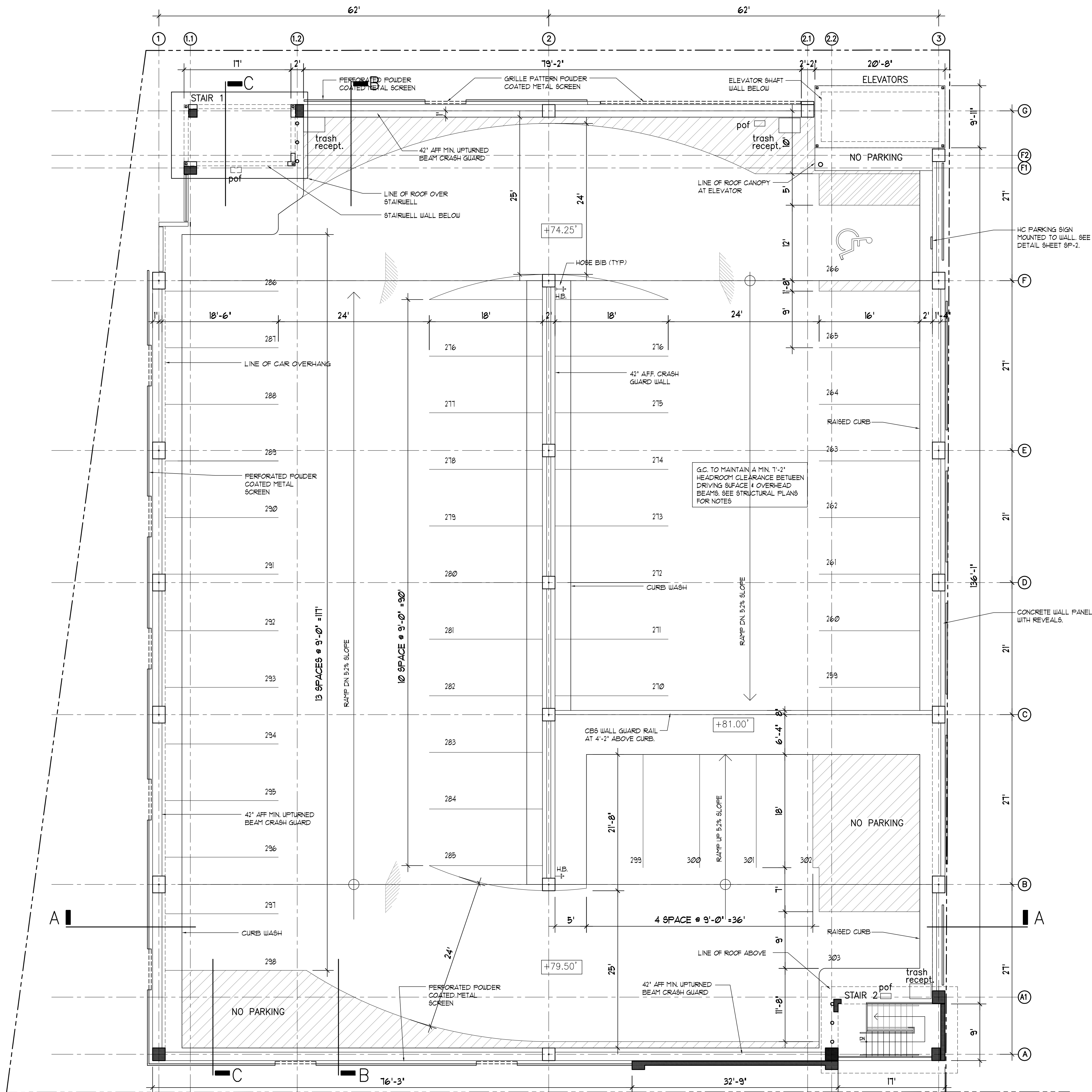



2 ISOMETRIC KEY PLAN

PARTITION LEGEND

- 

 1.5 HR FIRE RATED P.C. CONCRETE COLUMN. SEE STRUCTURAL DRAWINGS FOR DETAILS, SIZE & REINFORCING.
- 

 2 HR FIRE RATED P.C. CONCRETE PANEL. SEE STRUCTURAL DRAWINGS FOR DETAILS, SIZE & REINFORCING.
- 

 2 HR FIRE RATED CMU BLOCK (D-2) WALL. PROVIDE 3/4" SMOOTH STUCCO FINISH & BUILDING EXTERIOR. 4 AT PARKING DECK SIDE. UL ASSEMBLY 13095.
- 

 2 HR FIRE RATED CMU BLOCK (D-2) WALL W/ 3/4" CEILING BOARD OVER 1/2" METAL FURRING @ 16" O.C. PROVIDE 3/4" SMOOTH STUCCO FINISH & R-5 INSULATION BETWEEN FURRING @ EXTERIOR WALLS AND WALLS FACING PARKING DECK. UL ASSEMBLY 13095.
- 

 2 HR FIRE RATED CMU BLOCK (D-2) WALL W/ 3/4" CEILING BOARD OVER 6" 20GA METAL STUDS @ 16" O.C. PROVIDE R-5 INSULATION BETWEEN FURRING AND FIRE-RETARDANT TREATED WOOD BLOCKING BETWEEN STUDS AT LOCATIONS SUPPORTING CABINETS OR FIXTURES FOR THE FULL LENGTH OF THE FIXTURE. UL ASSEMBLY 13095.
- 

 STOREFRONT WINDOW SYSTEM OVER 18" CMU BLOCK KNEE WALL W/ 3/4" GIB OVER 1/2" METAL FURRING @ 16" O.C. & R-5 INSULATION BETWEEN FURRING AT INTERIOR. PAINTED 3/4" SMOOTH STUCCO FINISH AT EXTERIOR AND WATERPROOFING TO 600' NAVD.
- 

 3/4" 20 GA METAL STUDS @ 16" O.C. W/ 3/4" GIB AT EACH SIDE, BRACED EVERY OTHER STUD @ 32" O.C. TO TOP TRACK MECHANICALLY ANCHORED TO BOTTOM OF STRUCTURE ABOVE. PROVIDE FR BOARD AT WET LOCATIONS AND FIRE-RETARDANT TREATED WOOD BLOCKING BETWEEN STUDS AT LOCATIONS SUPPORTING CABINETS OR FIXTURES FOR THE FULL LENGTH OF THE FIXTURE. PROVIDE SOUND BATT INSULATION BETWEEN STUDS.
- 

 6" 20 GA METAL STUDS @ 16" O.C. W/ 3/4" GIB AT EACH SIDE, BRACED EVERY OTHER STUD @ 32" O.C. TO TOP TRACK MECHANICALLY ANCHORED TO BOTTOM OF STRUCTURE ABOVE. PROVIDE FR BOARD AT WET LOCATIONS AND FIRE-RETARDANT TREATED WOOD BLOCKING BETWEEN STUDS AT LOCATIONS SUPPORTING CABINETS OR FIXTURES FOR THE FULL LENGTH OF THE FIXTURE. PROVIDE SOUND BATT INSULATION BETWEEN STUDS.
- 

 2 HR FIRE RATED CAST-IN-PLACE CONCRETE WALL W/ 3/4" CEILING BOARD OVER 1/2" METAL FURRING @ 16" O.C. AT RETAIL INTERIOR. PROVIDE 3/4" SMOOTH STUCCO FINISH @ EXTERIOR WALLS AND WALLS FACING PARKING DECK. SEE STRUCTURAL DRAWINGS FOR DETAILS, SIZE & REINFORCING.

PARTITION NOTES:

1. ALL CONCRETE WALLS, SLABS, BEAMS, COLUMNS & CMU BLOCK WALLS BELOW THE BASE FLOOD ELEVATION (BFE) SHALL RECEIVE WATERPROOF SEALANT COATING AT INTERIOR SIDE TO A HEIGHT OF 600' NAVD, PRIOR TO INSTALLATION OF FURRING AND FINISHES. APPLICATION OF WATERPROOFING AS PER MANUFACTURER'S SPEC'S. WATERPROOF COATING & WARRANTY SHALL BE PROVIDED BY A CERTIFIED WATERPROOFING CONTRACTOR.
2. ALL WOOD BLOCKING AND FRAMING SHALL BE FIRE-RETARDANT TREATED WOOD PER 2010 FLORIDA BUILDING CODE - BUILDING - SECTION 603.
3. ALL P.C. CONCRETE SLABS, WALLS AND PANELS ARE 2 HR FIRE RATED. REFER TO STRUCTURAL DRAWINGS - STRUCTURAL NOTES SHEET 5-001 FOR DETAILS.

3 PARTITION LEGEND

1 TOP LEVEL FLOOR PLAN

SCALE: 1/8" = 1'-0"



JOSEPH B. KALLER & ASSOCIATES, P.A.
 AA# 26001212
 2417 Hollywood Blvd., Hollywood, Florida 33020
 P(954) 920 5746 phone - F(954) 926 2841
 kaller@kallerarchitects.com

SEAL
 JOSEPH B. KALLER
 FLORIDA R.A. # 0009239

WALKER PARKING CONSULTANTS
 4902 Eisenhower Boulevard
 Suite 281
 Tampa, FL 33634
 813.888.5800 Ph.
 813.888.5822 Fax
 BE-0003840

PROJECT TITLE
 NEBRASKA GARAGE
 327 NEBRASKA STREET
 HOLLYWOOD FL

SHEET TITLE
 TOP LEVEL

REVISIONS		
No.	DATE	DESCRIPTION
1	10/02/15	COMMENT REV
3	11/16/16	TAC REVISION

PROJECT No.: 14221
 DATE: 01-27-15
 DRAWN BY: GMV
 CHECKED BY: JBK

SHEET

A-8