

This document, together with the concepts and designs presented herein, is intended only for the specific purpose and client for which it was prepared. Reuse of and improper reliance on this document without written authorization and adaptation by Kimley-Horn and Associates, Inc. shall be without liability to Kimley-Horn and Associates, Inc.

MATCHLINE - SEE SHEET 65

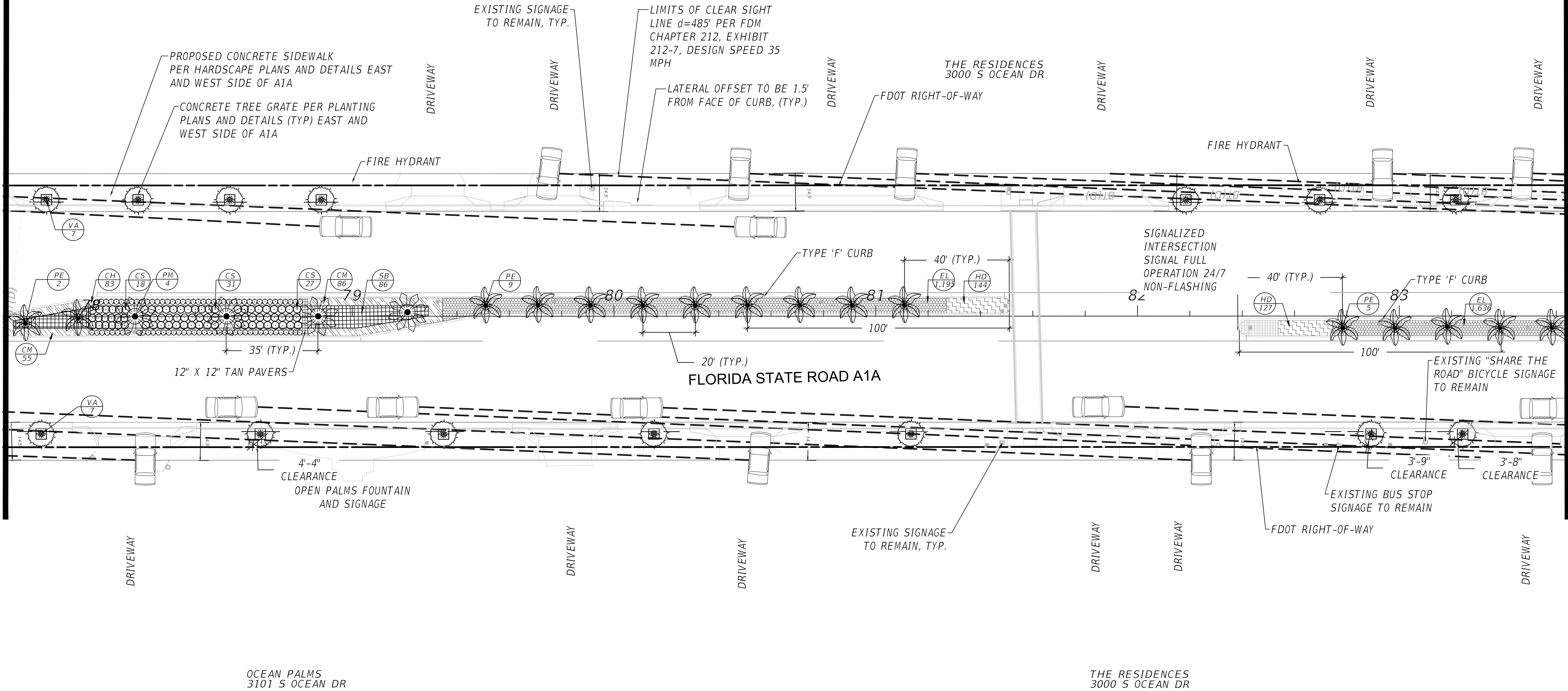

SCALE: 1"=20'

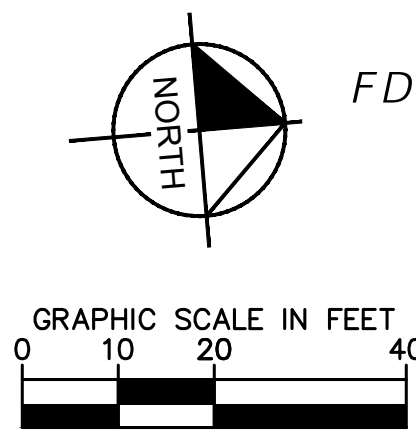

FDOT PERMIT #2023-L-491-00009

MATCHLINE - SEE SHEET 67

PHASE IV SR A1A UNDERGROUNDING OF OVERHEAD UTILITIES AND STREETSCAPE BEAUTIFICATION PREPARED FOR <b>HOLLYWOOD CRA</b> HOLLYWOOD FL	LANDSCAPE PLAN	KHA PROJECT 044241032 DATE DECEMBER 2024 SCALE AS SHOWN DESIGNED BY JH DRAWN BY JC/TH/RC CHECKED BY TR	LICENSED PROFESSIONAL JONATHAN D. HAIGH, PLA FL LICENSE NUMBER #6666795 DATE: 12/19/2024	<b>Kimley»Horn</b> © 2021 KIMLEY-HORN AND ASSOCIATES, INC. 1920 MEKIVA WAY SUITE 200, WEST PALM BEACH, FL 33411 PHONE: 561-845-0665 FAX: 561-863-8175 WWW.KIMLEY-HORN.COM REGISTRY NO. 35106	MMOA EXHIBIT DRAWINGS	12.19.2024	NS	
SHEET NUMBER <b>66</b>					No.	REVISIONS	DATE	BY

MATCHLINE - SEE SHEET 66

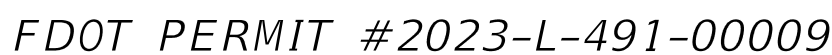

FL

PREPARED FOR  
HOLLYWOOD CRA

HOLLYWOOD

## LANDSCAPE PLAN

FL LICENSE NUMBER  
#6666795

DATE: 12/19/2024

© 2021 KIMLEY-HORN AND ASSOCIATES, INC.  
1920 WEKIVA WAY SUITE 200, WEST PALM BEACH, FL 33411  
PHONE: 561-845-0665 FAX: 561-863-8175  
WWW.KIMLEY-HORN.COM REGISTRY NO. 35106

MMOA EXHIBIT DRAWINGS	12.19.2024	NS
REVISIONS	DATE	BY

MATCHLINE - SEE SHEET 67

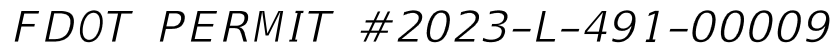
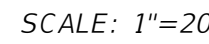

HOLLYWOOD

73

**Kimley»»Horn**

© 2021 KIMLEY-HORN AND ASSOCIATES, INC.  
 1920 WICKVA WAY SUITE 200, WEST PALM BEACH, FL 33411  
 PHONE: 561-846-0685 FAX: 561-863-8775  
 WWW.KIMLEY-HORN.COM REGISTRY NO. 35106

[illegible]

This document, together with the concepts and designs presented herein, as an instrument of service, is intended only for the specific purpose and client for which it was prepared. Reuse of and improper reliance on this document without written authorization and adaptation by Kimley-Horn and Associates, Inc. shall be without liability to Kimley-Horn and Associates, Inc.

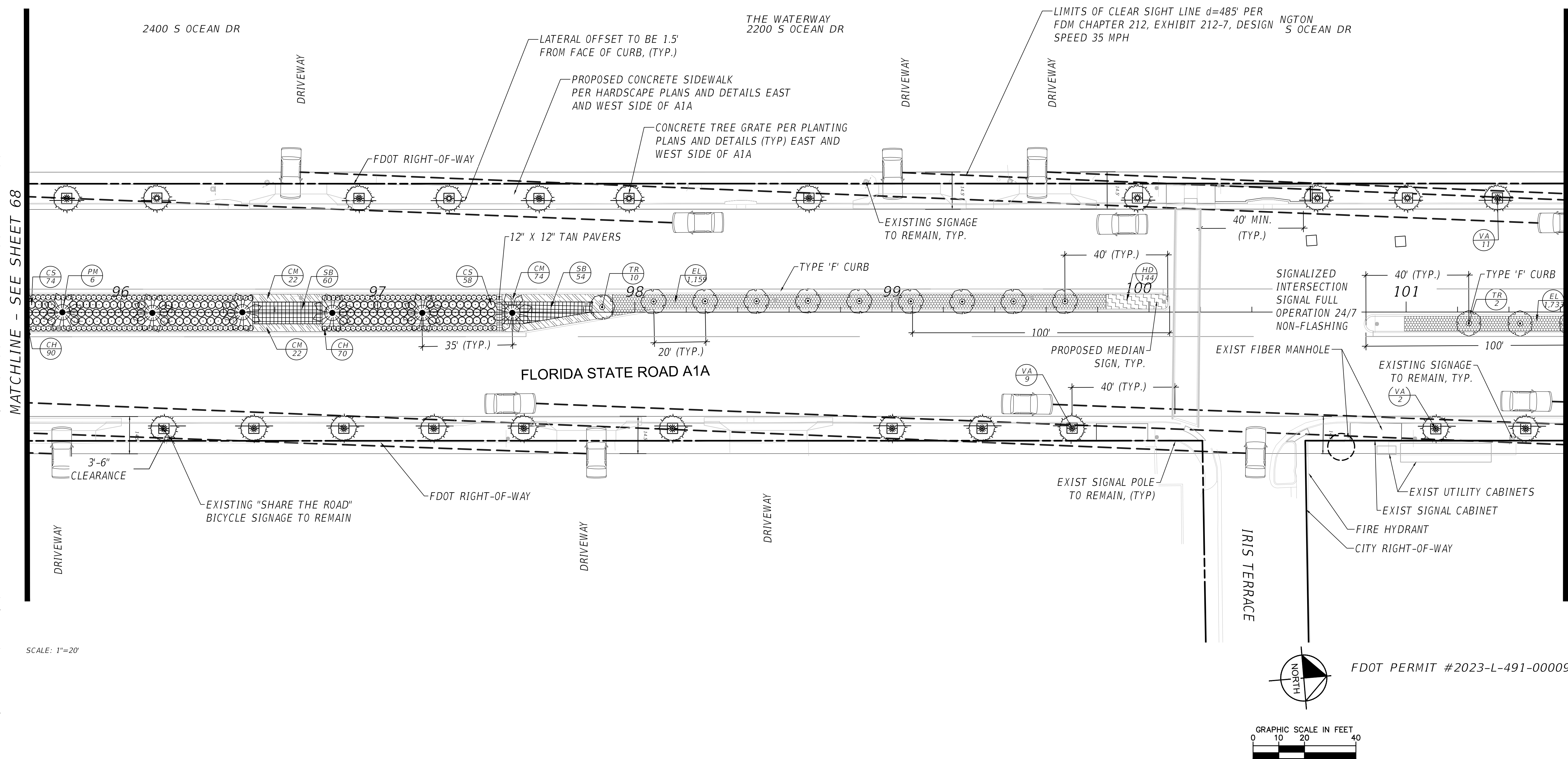

PHASE IV SR A1A UNDERGROUNDING OF  
OVERHEAD UTILITIES AND  
STREETSCAPE BEAUTIFICATION  
PREPARED FOR

PREPARED FOR  
HOLLYWOOD CRA

5

# LANDSCAPE PLAN

LICENSED PROFESSIONAL

**Kimley»»Horn**

© 2021 KIMLEY-HORN AND ASSOCIATES, INC.  
1920 WEKIVA WAY SUITE 200, WEST PALM BEACH, FL 33411  
PHONE: 561-845-0665 FAX: 561-863-8175  
WWW.KIMLEY-HORN.COM REGISTRY NO. 35106

NATHAN D. HAIGH, PLA

DECEMBER 2024

1111

0

2

•

1

$$\underline{z}$$

ATI

FIC

## AUT

BE

APP

CS

REF

TS

EET

---

This document, together with the concepts and designs presented herein, is intended only for the specific purpose and client for which it was prepared. It is not to be used for any other purpose without the written authorization of Kimley-Horn and Associates, Inc. and shall be without liability to Kimley-Horn and Associates, Inc. if used for any other purpose without the written authorization of Kimley-Horn and Associates, Inc.

SEE SHEET 69

MATCHLINE

1550 S OCEAN DR

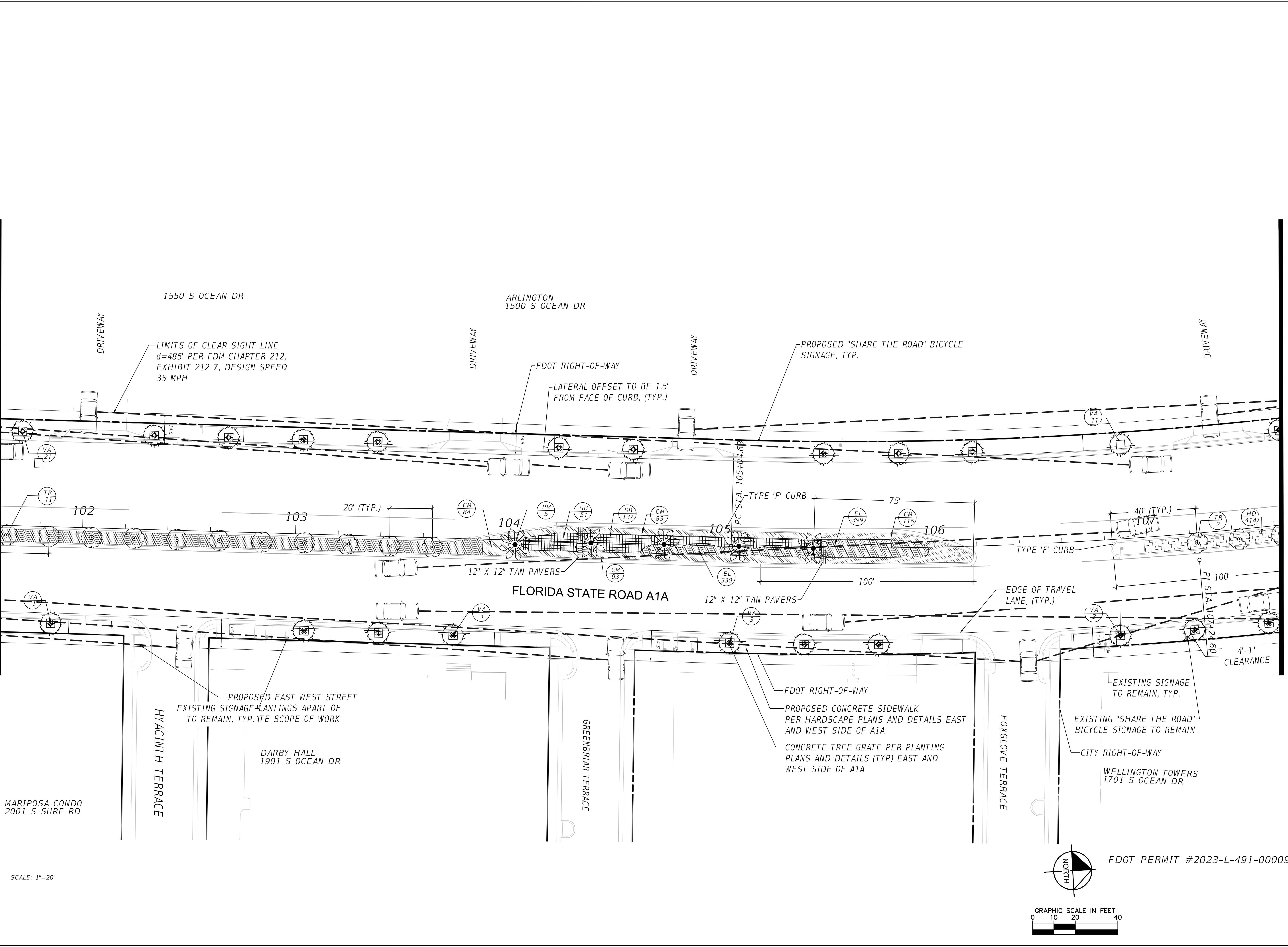

PHASE IV SR A1A UNDERGROUNDING OF OVERHEAD UTILITIES AND STREETSCAPE BEAUTIFICATION PREPARED FOR <b>HOLLYWOOD CRA</b> HOLLYWOOD FL		LANDSCAPE PLAN		<div>Kimley»Horn</div> <div>© 2021 KIMLEY-HORN AND ASSOCIATES, INC. 1920 MEKIVA WAY SUITE 200, WEST PALM BEACH, FL 33411 PHONE: 561-845-0665 FAX: 561-863-8175 WWW.KIMLEY-HORN.COM REGISTRY NO. 35106</div>		MMAA EXHIBIT DRAWINGS		12.19.2024 NS	
SHEET NUMBER <b>70</b>									
		KHA PROJECT 044241032		LICENSED PROFESSIONAL					
		DATE DECEMBER 2024		JONATHAN D. HAIGH, P.E.					
		SCALE AS SHOWN		FL LICENSE NUMBER #6666795					
		DESIGNED BY JH							
		DRAWN BY JC/TH/RC							
		CHECKED BY TR		DATE: 12/19/2024					
						REVISIONS		DATE	
						BY			

MATCHLINE - SEE SHEET 70

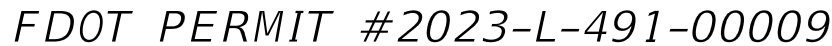
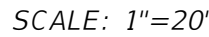

KHA PROJECT 044241032	LICENSED PROFESSIONAL
--------------------------	-----------------------

DECEMBER 2024	JONATHAN D. HAIGH, PLA
SCALE AS SHOWN	

DESIGNED BY	JH
DRAWN BY	JC/TH/RG

CHECKED BY	TR	DATE: 12/19/2024
------------	----	------------------

© 2021 KIMLEY-HORN AND ASSOCIATES, INC.  
1920 WEKIVA WAY SUITE 200, WEST PALM BEACH, FL 33411  
PHONE: 561-845-0665 FAX: 561-863-8175  
WWW.KIMLEY-HORN.COM REGISTRY NO. 30106

[illegible]

This document, together with the concepts and designs presented herein, as an instrument of service, is intended only for the specific purpose and client for which it was prepared. Reuse of and improper reliance on this document without written authorization and adaptation by Kimley-Horn and Associates, Inc. shall be without liability to Kimley-Horn and Associates, Inc.

MATCHLINE - SEE SHEET 71

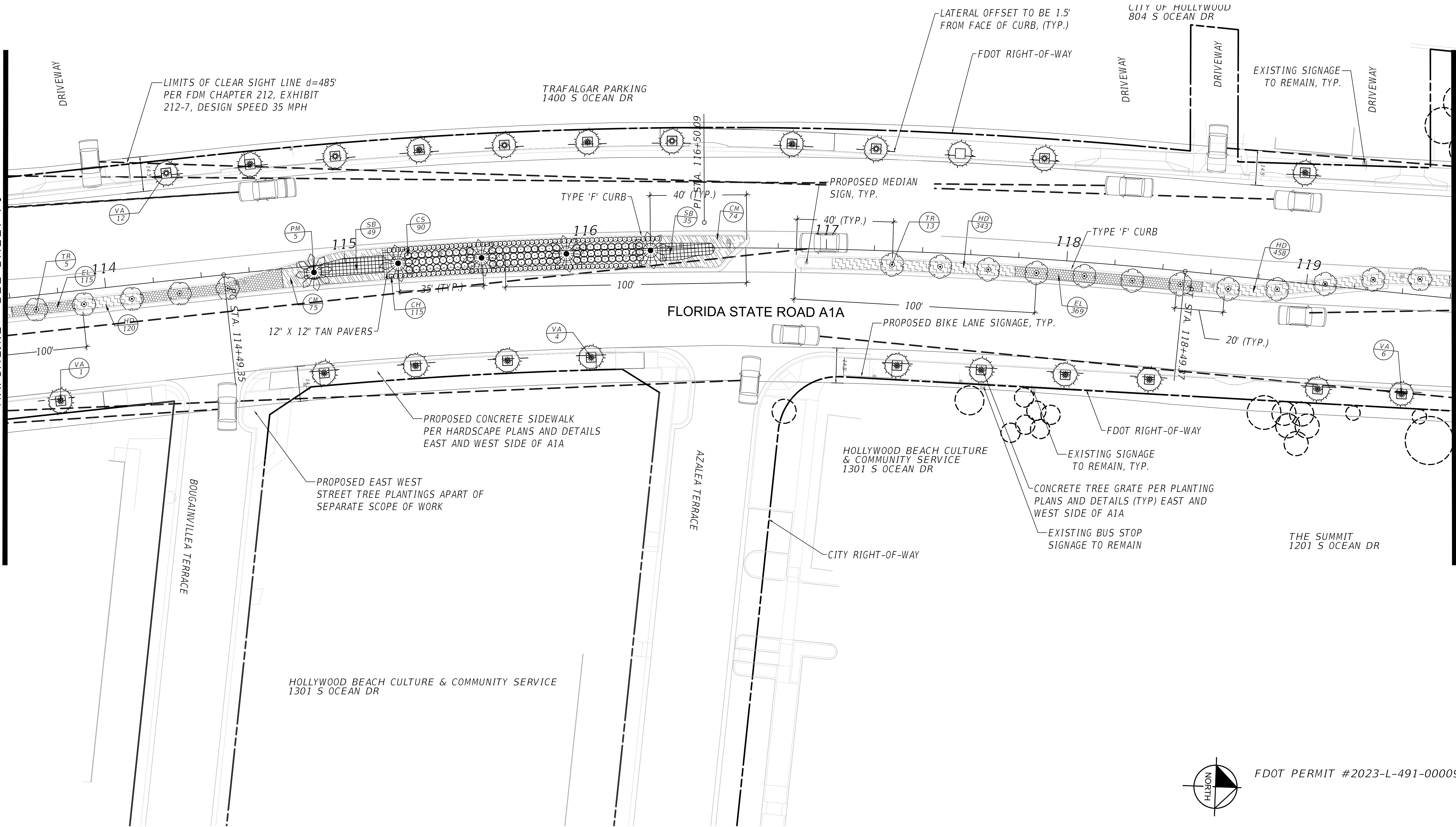

SCALE: 1"=20'

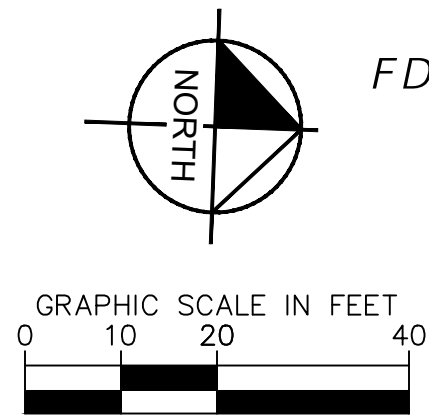

FDOT PERMIT #2023-L-491-00009

MATCHLINE - SEE SHEET 73

PHASE IV SR A1A UNDERGROUNDING OF OVERHEAD UTILITIES AND STREETScape BEAUTIFICATION PREPARED FOR HOLLYWOOD CRA	SHEET NUMBER 72	HOLLYWOOD FL	LANDSCAPE PLAN			KHA PROJECT 044241032			LICENSED PROFESSIONAL			MMAA EXHIBIT DRAWINGS			NS		
			DATE DECEMBER 2024			DATE DECEMBER 2024			SCALE AS SHOWN			DESIGNED BY JH			DRAWN BY JH/TH/RC		
			FL LICENSE NUMBER #6666795			JONATHAN D. HAIGH, P.L.A.			© 2021 KIMLEY-HORN AND ASSOCIATES, INC. 1920 KEVIA WAY SUITE 200, WEST PALM BEACH, FL 33411 PHONE: 561-845-0665 FAX: 561-863-8175 WWW.KIMLEY-HORN.COM			REVISIONS			DATE		
			CHECKED BY TR			DATE 12/19/2024			BY								

MATCHLINE - SEE SHEET 72

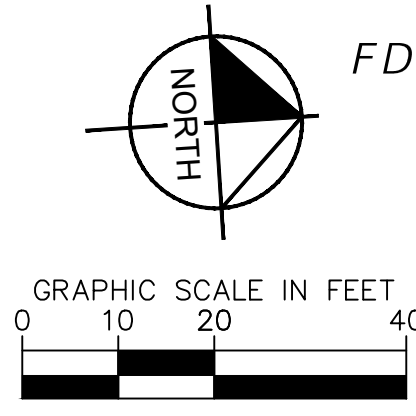

FDOT PERMIT #2023-L-491-00009

MATCHLINE - SEE SHEET 74

PHASE IV SR A1A UNDERGROUNDING OF OVERHEAD UTILITIES AND STREETSCAPE BEAUTIFICATION PREPARED FOR <b>HOLLYWOOD CRA</b> HOLLYWOOD		FL
LANDSCAPE PLAN		
DATE <b>DECEMBER 2024</b>		KHA PROJECT <b>044241032</b>
SCALE AS SHOWN	DESIGNED BY JH	FL LICENSE NUMBER <b>#6666795</b>
DRAWN BY/C/TH/RG		DATE <b>12/19/2024</b>
CHECKED BY TR		LICENSED PROFESSIONAL <b>044241032</b>

[illegible]

	MCOA EXHIBIT	DRAWINGS	12.19.2024	NS
No.	REVISIONS	DATE	BY	

This document, together with the concepts and designs presented herein, is intended only for the specific purpose and client for which it was prepared. Reuse of and improper reliance on this document without written authorization and adaptation by Kimley-Horn and Associates, Inc. shall be without liability to Kimley-Horn and Associates, Inc.

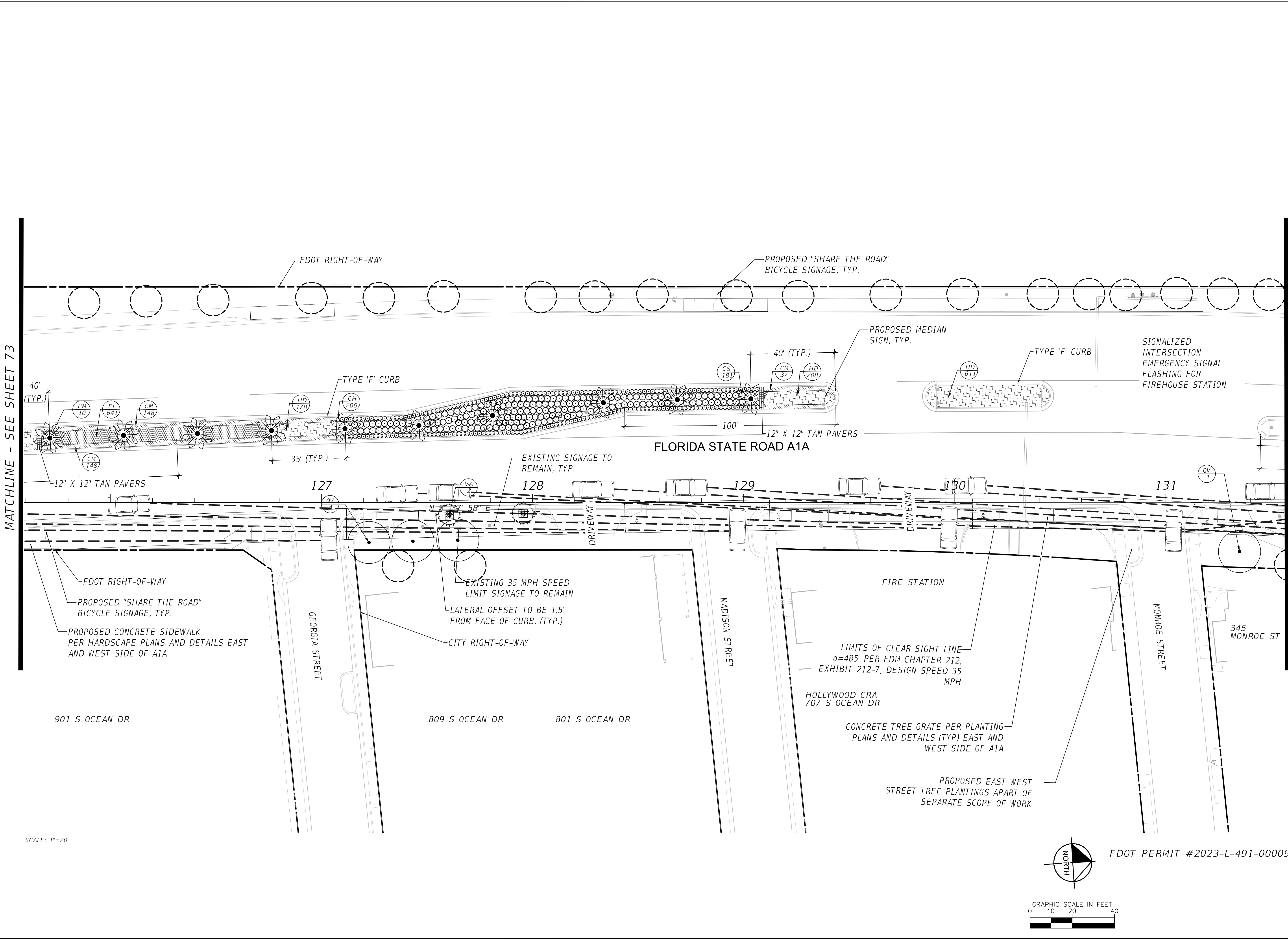

MATCHLINE - SEE SHEET 73

MATCHLINE - SEE SHEET 75

PHASE IV SR A1A UNDERGROUNDING OF OVERHEAD UTILITIES AND STREETScape BEAUTIFICATION PREPARED FOR HOLLYWOOD CRA	SHEET NUMBER <b>74</b>	LANDSCAPE PLAN	KHA PROJECT 044241032 DATE DECEMBER 2024 SCALE AS SHOWN DESIGNED BY JH DRAWN BY JC/TH/RC CHECKED BY TR DATE 12/19/2024	LICENSED PROFESSIONAL JONATHAN D. HAIGH, P.E. FL LICENSE NUMBER #6666795	© 2021 KIMLEY-HORN AND ASSOCIATES, INC. 1920 MEKIVA WAY SUITE 200, WEST PALM BEACH, FL 33411 PHONE: 561-845-0665 FAX: 561-863-8175 WWW.KIMLEY-HORN.COM	Kimley»Horn	MMAA EXHIBIT DRAWINGS	12/19/2024	NS

MATCHLINE - SEE SHEET 74

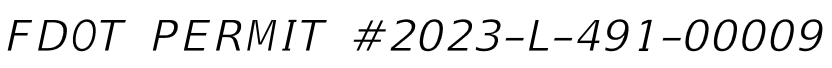

SHEET NUMBER		75	
PHASE IV SR A1A UNDERGROUNDING OF OVERHEAD UTILITIES AND STREETSCAPE BEAUTIFICATION PREPARED FOR		HOLLYWOOD CRA	
LANDSCAPE PLAN		FL	
KHA PROJECT 044241032	DATE DECEMBER 2024	LICENSED PROFESSIONAL	
SCALE AS SHOWN	DESIGNED BY JH	JONATHAN D. HAIGH, PLA	
DRAWN BY JUC/TH/RG	FL LICENSE NUMBER #6666795		
CHECKED BY TP	DATE 12/19/2024		

© 2021 KIMLEY-HORN AND ASSOCIATES, INC.  
1920 WEKIVA WAY SUITE 200, WEST PALM BEACH, FL 33411  
PHONE: 561-845-0665 FAX: 561-863-8175  
WWW.KIMLEY-HORN.COM REGISTRY NO. 35106

1707/01/21.11.00	III	0000000000
------------------	-----	------------

HOLLYWOOD CRA  
LYWOOD

1001

This document, together with the concepts and designs presented herein, is intended only for the specific purpose and client for which it was prepared. Review and improve the design and implementation of the document without written authorization and adaptation by Kimley-Horn and Associates, Inc. shall be without liability to Kimley-Horn and Associates, Inc.

MATCHLINE - SEE SHEET 75

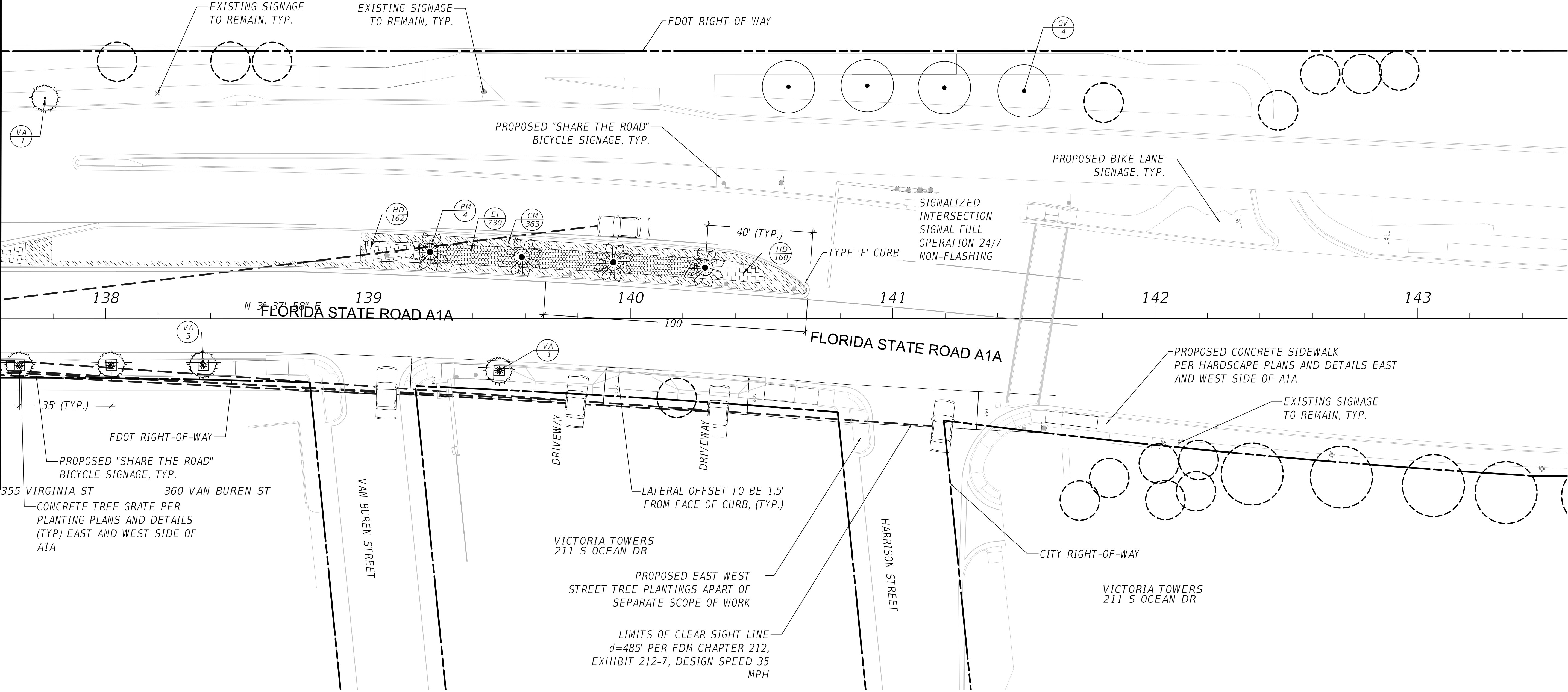

SCALE: 1"=20'

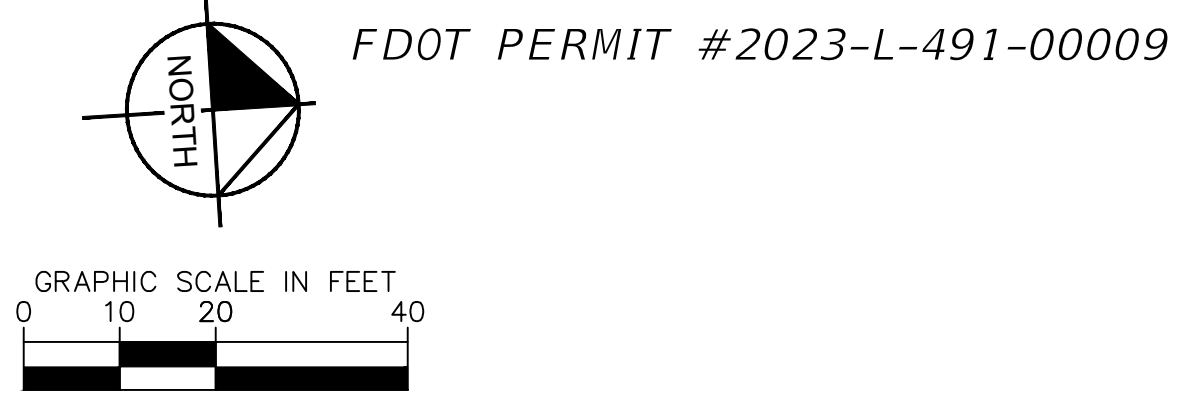

FDOT PERMIT #2023-L-491-00009

9		MATCHLINE - SEE SHEET 77																																																																																																																																																																																																																																																																																																																																																																																																																																																																																																																																																																																																																																																																																																																																																																																																																																																																																																																																																																																																																																																																																																																																																																																																																																																</	
---	--	--------------------------	--	--	--	--	--	--	--	--	--	--	--	--	--	--	--	--	--	--	--	--	--	--	--	--	--	--	--	--	--	--	--	--	--	--	--	--	--	--	--	--	--	--	--	--	--	--	--	--	--	--	--	--	--	--	--	--	--	--	--	--	--	--	--	--	--	--	--	--	--	--	--	--	--	--	--	--	--	--	--	--	--	--	--	--	--	--	--	--	--	--	--	--	--	--	--	--	--	--	--	--	--	--	--	--	--	--	--	--	--	--	--	--	--	--	--	--	--	--	--	--	--	--	--	--	--	--	--	--	--	--	--	--	--	--	--	--	--	--	--	--	--	--	--	--	--	--	--	--	--	--	--	--	--	--	--	--	--	--	--	--	--	--	--	--	--	--	--	--	--	--	--	--	--	--	--	--	--	--	--	--	--	--	--	--	--	--	--	--	--	--	--	--	--	--	--	--	--	--	--	--	--	--	--	--	--	--	--	--	--	--	--	--	--	--	--	--	--	--	--	--	--	--	--	--	--	--	--	--	--	--	--	--	--	--	--	--	--	--	--	--	--	--	--	--	--	--	--	--	--	--	--	--	--	--	--	--	--	--	--	--	--	--	--	--	--	--	--	--	--	--	--	--	--	--	--	--	--	--	--	--	--	--	--	--	--	--	--	--	--	--	--	--	--	--	--	--	--	--	--	--	--	--	--	--	--	--	--	--	--	--	--	--	--	--	--	--	--	--	--	--	--	--	--	--	--	--	--	--	--	--	--	--	--	--	--	--	--	--	--	--	--	--	--	--	--	--	--	--	--	--	--	--	--	--	--	--	--	--	--	--	--	--	--	--	--	--	--	--	--	--	--	--	--	--	--	--	--	--	--	--	--	--	--	--	--	--	--	--	--	--	--	--	--	--	--	--	--	--	--	--	--	--	--	--	--	--	--	--	--	--	--	--	--	--	--	--	--	--	--	--	--	--	--	--	--	--	--	--	--	--	--	--	--	--	--	--	--	--	--	--	--	--	--	--	--	--	--	--	--	--	--	--	--	--	--	--	--	--	--	--	--	--	--	--	--	--	--	--	--	--	--	--	--	--	--	--	--	--	--	--	--	--	--	--	--	--	--	--	--	--	--	--	--	--	--	--	--	--	--	--	--	--	--	--	--	--	--	--	--	--	--	--	--	--	--	--	--	--	--	--	--	--	--	--	--	--	--	--	--	--	--	--	--	--	--	--	--	--	--	--	--	--	--	--	--	--	--	--	--	--	--	--	--	--	--	--	--	--	--	--	--	--	--	--	--	--	--	--	--	--	--	--	--	--	--	--	--	--	--	--	--	--	--	--	--	--	--	--	--	--	--	--	--	--	--	--	--	--	--	--	--	--	--	--	--	--	--	--	--	--	--	--	--	--	--	--	--	--	--	--	--	--	--	--	--	--	--	--	--	--	--	--	--	--	--	--	--	--	--	--	--	--	--	--	--	--	--	--	--	--	--	--	--	--	--	--	--	--	--	--	--	--	--	--	--	--	--	--	--	--	--	--	--	--	--	--	--	--	--	--	--	--	--	--	--	--	--	--	--	--	--	--	--	--	--	--	--	--	--	--	--	--	--	--	--	--	--	--	--	--	--	--	--	--	--	--	--	--	--	--	--	--	--	--	--	--	--	--	--	--	--	--	--	--	--	--	--	--	--	--	--	--	--	--	--	--	--	--	--	--	--	--	--	--	--	--	--	--	--	--	--	--	--	--	--	--	--	--	--	--	--	--	--	--	--	--	--	--	--	--	--	--	--	--	--	--	--	--	--	--	--	--	--	--	--	--	--	--	--	--	--	--	--	--	--	--	--	--	--	--	--	--	--	--	--	--	--	--	--	--	--	--	--	--	--	--	--	--	--	--	--	--	--	--	--	--	--	--	--	--	--	--	--	--	--	--	--	--	--	--	--	--	--	--	--	--	--	--	--	--	--	--	--	--	--	--	--	--	--	--	--	--	--	--	--	--	--	--	--	--	--	--	--	--	--	--	--	--	--	--	--	--	--	--	--	--	--	--	--	--	--	--	--	--	--	--	--	--	--	--	--	--	--	--	--	--	--	--	--	--	--	--	--	--	--	--	--	--	--	--	--	--	--	--	--	--	--	--	--	--	--	--	--	--	--	--	--	--	--	--	--	--	--	--	--	--	--	--	--	--	--	--	--	--	--	--	--	--	--	--	--	--	--	--	--	--	--	--	--	--	--	--	--	--	--	--	--	--	--	--	--	--	--	--	--	--	--	--	--	--	--	--	--	--	--	--	--	--	--	--	--	--	--	--	--	--	--	--	--	--	--	--	--	--	--	--	--	--	--	--	--	--	--	--	--	--	--	--	--	--	--	--	--	--	--	--	--	--	--	--	--	--	--	--	--	--	--	--	--	--	--	--	--	--	--	--	--	--	--	--	--	--	--	--	--	--	--	--	--	--	--	--	--	--	--	--	--	--	--	--	--	--	--	--	--	--	--	--	--	--	--	--	--	--	--	--	--	--	--	--	--	--	--	--	--	--	--	--	--	--	--	--	--	--	--	--	--	--	--	--	--	--	--	--	--	--	--	--	--	--	--	--	--	--	--	--	--	--	--	--	--	--	--	--	--	--	--	--	--	--	--	--	--	--	--	--	--	--	--	--	--	--	--	--	--	--	--	--	--	--	--	--	--	--	--	--	--	--	--	--	--	--	--	--	--	--	--	--	--	----	--

This document, together with the concepts and designs presented herein, as an instrument of service, is intended only for the specific purpose and client for which it was prepared. Reuse of and improper reliance on this document without written authorization and adaptation by Kimley-Horn and Associates, Inc. shall be without liability to Kimley-Horn and Associates, Inc.

MATCHLINE - SEE SHEET 76

SCALE: 1"=20'

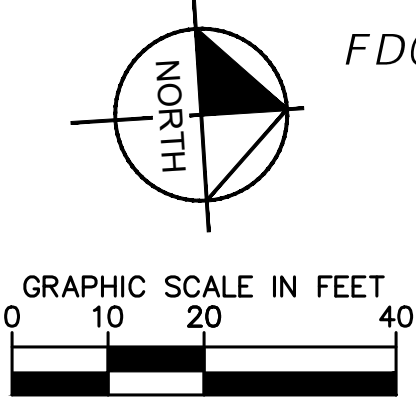
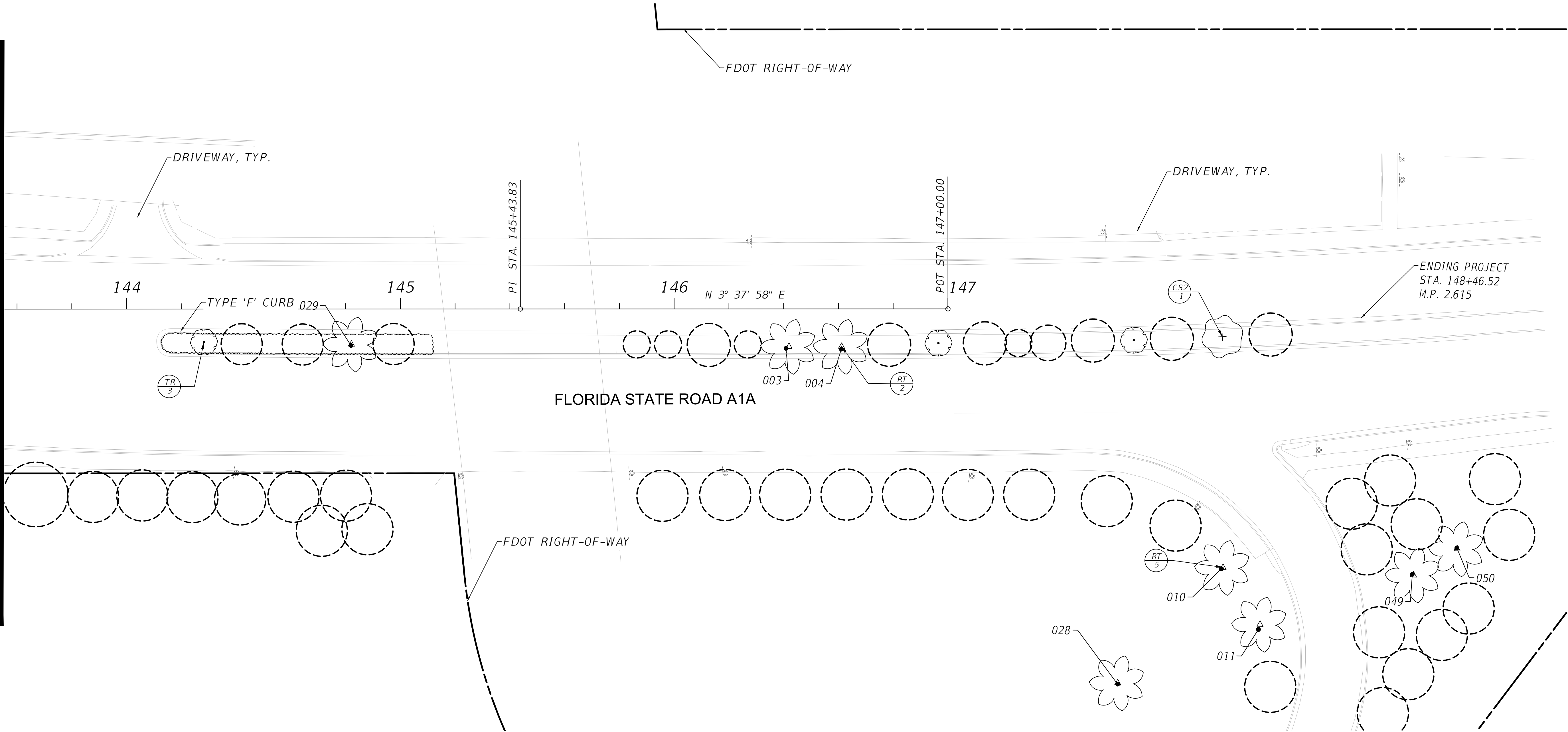

FDOT PERMIT #2023-L-491-00009

SHEET NUMBER		Kimley»Horn		© 2021 KIMLEY-HORN AND ASSOCIATES, INC. 1920 WEKIVA WAY SUITE 200, WEST PALM BEACH, FL 33411 PHONE: 561-845-0865 FAX: 561-863-8175 WWW.KIMLEY-HORN.COM REGISTRY NO. 35106		MMA EXHIBIT DRAWINGS		12.19.2024	
PHASE IV SR A1A UNDERGROUNDING OF OVERHEAD UTILITIES AND STREETSCAPE BEAUTIFICATION PREPARED FOR HOLLYWOOD CRA HOLLYWOOD		LANDSCAPE PLAN		JONATHAN D. HAIGH, PLA		LICENSED PROFESSIONAL			
FL		DATE: 12/19/2024		KHA PROJECT 044241032		DATE DECEMBER 2024			
HOLLYWOOD		SCALE AS SHOWN		DESIGNED BY JH		FL LICENSE NUMBER #6666795			
HOLLYWOOD		DRAWN BY JC/TH/RC		CHECKED BY TR		DATE: 12/19/2024			
HOLLYWOOD		REVISIONS		No.		DATE		BY	

This document, together with the concepts and designs presented herein, as an instrument of service, is intended only for the specific purpose and client for which it was prepared. Reuse of and improper reliance on this document without written authorization and adaptation by Kimley-Horn and Associates, Inc. shall be without liability to Kimley-Horn and Associates, Inc.

PLANTING NOTES:

1. CONTRACTOR SHALL REFER TO THE LANDSCAPE PLANTING DETAILS, PLANT LIST, GENERAL NOTES AND ALL CONTRACT DOCUMENTS FOR FURTHER AND COMPLETE INSTRUCTIONS.
2. PLANT LIST QUANTITIES ARE PROVIDED FOR CONVENIENCE. IN THE EVENT OF QUANTITY DISCREPANCIES THE DRAWING SHALL TAKE PRECEDENCE. ANY DISCREPANCIES SHALL BE BROUGHT TO THE ATTENTION OF THE LANDSCAPE ARCHITECT PRIOR TO BIDDING.
3. PLANT SIZES LISTED ARE THE MINIMUM SIZE THAT WILL BE ACCEPTED FOR THAT PLANT.
4. ANY SUBSTITUTION IN SIZE AND/OR PLANT MATERIAL MUST BE APPROVED BY THE LANDSCAPE ARCHITECT IN WRITING. ALL PLANTS WILL BE SUBJECT TO APPROVAL BY LANDSCAPE ARCHITECT AND/OR OWNERS REPRESENTATIVE BEFORE PLANTING CAN BEGIN.
5. CONTRACTOR SHALL FIELD ADJUST LOCATION OF PLANT MATERIAL AS NECESSARY TO AVOID DAMAGE TO EXISTING UNDERGROUND UTILITIES AND/OR INTERFERE WITH EXISTING ABOVE GROUND ELEMENTS. ALL CHANGES REQUIRED SHALL BE COMPLETED AT THE CONTRACTOR'S EXPENSE AND SHALL BE COORDINATED WITH THE OWNER'S REPRESENTATIVE AND THE LANDSCAPE ARCHITECT.
6. THE CONTRACTOR SHALL BEAR ALL COSTS OF TESTING OF SOILS, AMENDMENTS, ETC. ASSOCIATED WITH THE WORK AND INCLUDED IN THE SPECIFICATIONS.
7. CONTRACTOR SHALL FAMILIARIZE HIM/HERSELF WITH THE LIMITS OF WORK AND EXISTING CONDITIONS AND VERIFY ALL INFORMATION. IF DISCREPANCIES EXIST, CONTRACTOR SHALL NOTIFY OWNER'S REPRESENTATIVE IN WRITING WITHIN SEVEN CALENDAR DAYS OF NOTICE TO PROCEED.
8. PRIOR TO INSTALLATION OF THE PROPOSED TREES, THE CONTRACTOR IS TO VERIFY THAT THERE ARE NO CONFLICTS WITH THE EXISTING CONDUITS OR IRRIGATION SLEEVES.
9. THE DESIGN SPEED ON SR A1A IS 35 MPH.
11. PROVIDE A MINIMUM PLANTING HORIZONTAL OFFSET FROM STRUCTURES AND VERTICAL CLEARANCE AS REQUIRED BY THE FDOT MAINTENANCE RATING PROGRAM:

A. BRIDGE = 5' CLEAR

B. GUARDRAIL = 5' CLEAR

C. CHAIN LINK FENCE = 5' CLEAR

D. SIDEWALK = 8.5' VERTICAL CLEARANCE

E. ROADWAY = 14.5' VERTICAL CLEARANCE

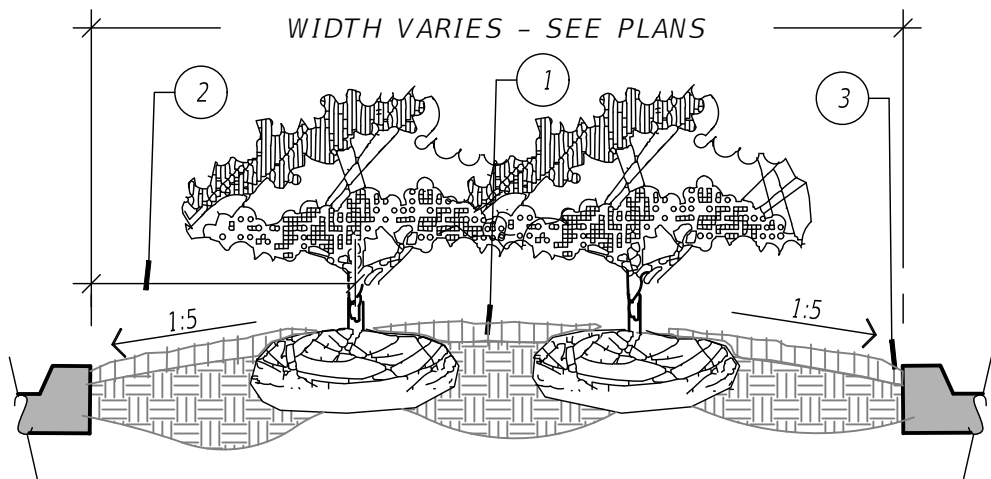

PLANTER MEDIAN NOTES

1. CROWN MEDIANS @ 5:1 SLOPES (OR AS SPECIFIED ON THE ROADWAY PLANS).
2. CLEAR ZONE: 36" MIN. FROM BACK OF CURB TO CENTER OF NEAREST SHRUB. CLEAR ZONE SHALL CONTAIN 3" CONTINUOUS MULCH OR TURF, SEE PLANS, SEE DETAIL '1' FOR PLANTER MEDIANS ADJACENT TO PARKING SPACES.
3. 1" MIN VERTICAL CLEARANCE, TOP OF CURB TO TOP OF MULCH.
- EXCAVATE CONTINUOUS 36" DEEP (FROM TOP OF CURB) FOR ENTIRE LENGTH AND WIDTH OF MEDIAN & BACKFILL WITH APPROVED PLANTING MIX.
- PROTECT AND RETAIN ALL CURBS AND BASE. COMPACTED SUBGRADE TO REMAIN FOR STRUCTURAL SUPPORT OF CURB SYSTEM (TYP).

PLANTED MEDIAN

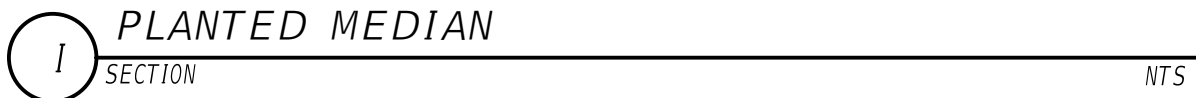

GENERAL LANDSCAPE SPECIFICATIONS AND NOTES

- A. SCOPE OF WORK

1. THE WORK CONSISTS OF: FURNISHING ALL LABOR, MATERIALS, EQUIPMENT, TOOLS, TRANSPORTATION, AND ANY OTHER APPURTENANCES NECESSARY FOR THE COMPLETION OF THIS PROJECT AS SHOWN ON THE DRAWINGS, AS INCLUDED IN THE PLANT LIST, AND AS HEREIN SPECIFIED.

2. WORK SHALL INCLUDE MAINTENANCE AND WATERING OF ALL CONTRACT PLANTING AREAS UNTIL CERTIFICATION OF ACCEPTABILITY BY THE OWNER.
- B. PROTECTION OF EXISTING STRUCTURES

ALL EXISTING BUILDINGS, WALKS, WALLS, PAVING, PIPING, OTHER SITE CONSTRUCTION ITEMS, AND PLANTING ALREADY COMPLETED OR ESTABLISHED SHALL BE PROTECTED FROM DAMAGE BY THE CONTRACTOR UNLESS OTHERWISE SPECIFIED. ALL DAMAGE RESULTING FROM NEGLIGENCE SHALL BE REPAIRED OR REPLACED TO THE SATISFACTION OF THE OWNER, AT NO COST TO THE OWNER.
- C. THE CONTRACTOR SHALL BE RESPONSIBLE FOR ALL UNAUTHORIZED CUTTING OR DAMAGE TO TREES AND SHRUBS EXISTING OR OTHERWISE, CAUSED BY CARELESS EQUIPMENT OPERATION, MATERIAL STOCKPILING, ETC. THIS SHALL INCLUDE COMPACTION BY DRIVING OR PARKING INSIDE THE DRIP-LINE AND SPILLING OIL, GASOLINE, OR OTHER DELETERIOUS MATERIALS WITHIN THE DRIP-LINE. NO MATERIALS SHALL BE BURNED WHERE HEAT WILL DAMAGE ANY PLANT. EXISTING TREES KILLED OR DAMAGED SO THAT THEY ARE MISSHAPEN AND/ OR UNSIGHTLY SHALL BE REPLACED AT THE COST TO THE CONTRACTOR OF ONE HUNDRED DOLLARS (\$100) PER CALIPER INCH ON AN ESCALATING SCALE WHICH ADDS AN ADDITIONAL TWENTY (20) PERCENT PER INCH OVER FOUR (4) INCHES CALIPER AS FIXED AND AGREED LIQUIDATED DAMAGES. CALIPER SHALL BE MEASURED SIX (6) INCHES ABOVE GROUND LEVEL FOR TREES UP TO AND INCLUDING FOUR (4) INCHES IN CALIPER AND TWELVE (12) INCHES ABOVE GROUND LEVEL FOR TREES OVER FOUR (4) INCHES IN CALIPER.
- D. MATERIALS

1. GENERAL

MATERIALS LISTED BELOW SHALL BE SUBMITTED FOR APPROVAL. UPON SUBMITTALS' APPROVAL, DELIVERY OF MATERIALS MAY COMMENCE.

MATERIAL	SUBMITTAL
MULCH	PRODUCT DATA
TOPSOIL MIX	AMENDMENT MIX/ PRODUCT DATA/ TEST RESULTS
PLANTS	PHOTOGRAPHS OF ONE (1) OF EACH SPECIES (OR TAGGED IN NURSERY) CLIENT-REQUESTED TAGGING MAY SUBSTITUTE PHOTOS. INDICATE SIZES (HEIGHT/WIDTH) AND QUALITY PER SPEC.
FERTILIZER	PRODUCT DATA
INNOCULANT	PRODUCT DATA
HERBICIDE	PRODUCT DATA
STAKING/GUYING	FOR ALTERNATE TO DETAILS: SEND PRODUCT DATA, DETAIL

2. PLANT MATERIALS

A. PLANT SPECIES AND SIZE SHALL CONFORM TO THOSE INDICATED ON THE DRAWINGS. NOMENCLATURE SHALL CONFORM TO STANDARDIZED PLANT NAMES, 1942 EDITION. ALL NURSERY STOCK SHALL BE IN ACCORDANCE WITH GRADES AND STANDARDS FOR NURSERY PLANTS, LATEST EDITION, PUBLISHED BY THE FLORIDA DEPARTMENT OF AGRICULTURE AND CONSUMER SERVICES. ALL PLANTS SHALL BE FLORIDA GRADE NO. 1 OR BETTER AS DETERMINED BY THE FLORIDA DIVISION OF PLANT INDUSTRY. ALL PLANTS SHALL BE HEALTHY, VIGOROUS, SOUND, WELL-BRANCHED, AND FREE OF DISEASE AND INSECTS. INSECT EGGS AND LARVAE AND SHALL HAVE ADEQUATE ROOT SYSTEMS. TREES FOR PLANTING IN ROWS SHALL BE UNIFORM IN SIZE AND SHAPE. ALL MATERIALS SHALL BE SUBJECT TO APPROVAL BY THE OWNER. WHERE ANY REQUIREMENTS ARE OMITTED FROM THE PLANT LIST, THE PLANTS FURNISHED SHALL BE NORMAL FOR THE VARIETY. PLANTS SHALL BE PRUNED PRIOR TO DELIVERY ONLY WITH APPROVAL FROM OWNER OR OWNER'S REPRESENTATIVE. NO SUBSTITUTIONS SHALL BE MADE WITHOUT WRITTEN PERMISSION FROM THE OWNER'S REPRESENTATIVE

B. MEASUREMENTS: THE HEIGHT AND/OR WIDTH OF TREES SHALL BE MEASURED FROM THE GROUND OR ACROSS THE NORMAL SPREAD OF BRANCHES WITH THE PLANTS IN THEIR NORMAL POSITION. THIS MEASUREMENT SHALL NOT INCLUDE THE IMMEDIATE TERMINAL GROWTH. PLANTS LARGER IN SIZE THAN THOSE SPECIFIED IN THE PLANT LIST MAY BE USED IF APPROVED BY THE OWNER. IF THE USE OF LARGER PLANTS IS APPROVED, THE BALL OF EARTH OR SPREAD OF ROOTS SHALL BE INCREASED IN PROPORTION TO THE SIZE OF THE PLANT.

C. INSPECTION: PLANTS SHALL BE SUBJECT TO INSPECTION AND APPROVAL AT THE PLACE OF GROWTH, OR UPON DELIVERY TO THE SITE, AS DETERMINED BY THE OWNER, FOR QUALITY, SIZE, AND VARIETY; SUCH APPROVAL SHALL NOT IMPAIR THE RIGHT OF INSPECTION AND REJECTION AT THE SITE DURING PROGRESS OF THE WORK OR AFTER COMPLETION FOR SIZE AND CONDITION OF ROOT BALLS OR ROOTS, LATENT DEFECTS OR INJURIES. REJECTED PLANTS SHALL BE REMOVED IMMEDIATELY FROM THE SITE. NOTICE REQUESTING INSPECTION SHALL BE SUBMITTED IN WRITING BY THE CONTRACTOR AT LEAST ONE (1) WEEK PRIOR TO ANTICIPATED DATE.
- E. SOIL MIXTURE (PLANTING MEDIUM, PLANTING MIX, TOPSOIL MIX)

1. SOIL MIXTURE (PLANTING MEDIUM FOR PLANT PITS) SHALL CONSIST OF 20% CLEAN FLORIDA MUCK AND 80% PARTS CLEAN SAND. IT SHALL CONTAIN THREE (3) TO FIVE (5) PERCENT DECOMPOSED ORGANIC MATTER AND A PH BETWEEN 5.5 AND 7.0 - SUBMIT SAMPLE AND PH TESTING RESULTS FOR APPROVAL.

2. MUCK (OR MUCKY PEAT) FOR USE IN PREPARING SOIL MIXTURE FOR BACKFILLING PLANT PITS SHALL BE FERTILE, AND OF A VERY HIGH ORGANIC CONTENT DERIVED FROM FLORIDA SOURCES; REASONABLY FREE OF SUBSOIL, CLAY LUMPS, BRUSH WEEDS AND OTHER LITTER; FREE OF ROOTS, STUMPS, STONES LARGER THAN 2" IN ANY DIRECTION, AND OTHER EXTRANEOUS OR TOXIC MATTER HARMFUL TO PLANT GROWTH.

3. SAND FOR USE IN PREPARING SOIL MIXTURE SHALL BE COARSE, CLEAN, WELL-DRAINING, NATIVE SAND. CONTRACTOR SHALL SUBMIT RESULTS OF SOIL TESTS FOR TOPSOIL AND SAND PROPOSED FOR USE UNDER THIS CONTRACT FOR APPROVAL BY THE OWNER.

4. TREES SHALL BE PLANTED IN THE EXISTING NATIVE SOIL ON SITE, UNLESS DETERMINED TO BE UNSUITABLE - AT WHICH POINT CONTRACTOR SHALL CONTACT LANDSCAPE ARCHITECT TO DISCUSS ALTERNATE RECOMMENDATION PRIOR TO PLANTING.

5. CONTRACTOR TO SUBMIT SAMPLES OF SOIL MIXTURE FOR OWNER'S REPRESENTATIVE APPROVAL PRIOR TO PLANT INSTALLATION OPERATIONS COMMENCE.
- F. WATER

WATER NECESSARY FOR PLANTING AND MAINTENANCE SHALL BE OF SATISFACTORY QUALITY TO SUSTAIN AN ADEQUATE PLANT GROWTH AND SHALL NOT CONTAIN HARMFUL, NATURAL OR MAN-MADE ELEMENTS DETRIMENTAL TO PLANTS. WATER MEETING THE ABOVE STANDARD SHALL BE OBTAINED ON THE SITE FROM THE OWNER, IF AVAILABLE, AND THE CONTRACTOR SHALL BE RESPONSIBLE TO MAKE ARRANGEMENTS FOR ITS USE BY HIS TANKS, HOSES, SPRINKLERS, ETC.. IF SUCH WATER IS NOT AVAILABLE AT THE SITE, THE CONTRACTOR SHALL PROVIDE SATISFACTORY WATER FROM SOURCES OFF THE SITE AT NO ADDITIONAL COST TO THE OWNER.

\*WATERING/IRRIGATION RESTRICTIONS MAY APPLY - REFER TO PROPERTY'S JURISDICTIONAL AUTHORITY.
- G. FERTILIZER

CONTRACTOR SHALL PROVIDE FERTILIZER APPLICATION SCHEDULE TO OWNER, AS APPLICABLE TO SOIL TYPE, PLANT INSTALLATION TYPE, AND SITE'S PROPOSED USE. SUGGESTED FERTILIZER TYPES SHALL BE ORGANIC OR OTHERWISE NATURALLY-DERIVED.

\*FERTILIZER RESTRICTIONS MAY APPLY - REFER TO PROPERTY'S JURISDICTIONAL AUTHORITY.
- H. MULCH

MULCH MATERIAL SHALL BE MOISTENED AT THE TIME OF APPLICATION TO PREVENT WIND DISPLACEMENT, AND APPLIED AT A MINIMUM DEPTH OF 3 INCHES. CLEAR MULCH FROM EACH PLANT'S CROWN (BASE). TYPE OF MATERIAL: "FLORMULCH" OR SHREDDED, STERILE EUCALYPTUS MULCH
- I. DIGGING AND HANDLING

1. PROTECT ROOTS OR ROOT BALLS OF PLANTS AT ALL TIMES FROM SUN, DRYING WINDS, WATER AND FREEZING, AS NECESSARY UNTIL PLANTING. PLANT MATERIALS SHALL BE ADEQUATELY PACKED TO PREVENT DAMAGE DURING TRANSIT. TREES TRANSPORTED MORE THAN TEN (10) MILES OR WHICH ARE NOT PLANTED WITHIN THREE (3) DAYS OF DELIVERY TO SITE SHALL BE SPRAYED WITH AN ANTITRANSPIRANT PRODUCT ("WILTPRUF" OR EQUAL) TO MINIMIZE TRANSPIRATIONAL WATER LOSS.

2. BALLED AND BURLAPPED PLANTS (B&B) SHALL BE DUG WITH FIRM, NATURAL BALLS OF SOIL OF SUFFICIENT SIZE TO ENCOMPASS THE FIBROUS ROOTS OF THE PLANT AND FEET. NO PLANTS MOVED WITH A ROOT BALL SHALL BE PLANTED IF THE BALL IS CRACKED OR BROKEN. PLANTS BALLED AND BURLAPPED OR CONTAINER GROWN SHALL NOT BE HANDLED BY STEMS.

3. PLANTS MARKED "BR" IN THE PLANT LIST SHALL BE DUG WITH BARE ROOTS, COMPLYING WITH FLORIDA GRADES AND STANDARDS FOR NURSERY PLANTS, CURRENT EDITION. CARE SHALL BE EXERCISED THAT THE ROOTS DO NOT DRY OUT DURING TRANSPORTATION AND PRIOR TO PLANTING.

4. PROTECTION OF PALMS (IF APPLICABLE): ONLY A MINIMUM OF FRONDS SHALL BE REMOVED FROM THE CROWN OF THE PALM TREES TO FACILITATE MOVING AND HANDLING. CLEAR TRUNK (CT) SHALL BE AS SPECIFIED AFTER THE MINIMUM OF FRONDS HAVE BEEN REMOVED. ALL PALMS SHALL BE BRACED PER PALM PLANTING DETAIL.
5. EXCAVATION OF TREE PITS SHALL BE PERFORMED USING EXTREME CARE TO AVOID DAMAGE TO SURFACE AND SUBSURFACE ELEMENTS SUCH AS UTILITIES OR HARDSCAPE ELEMENTS, FOOTERS AND PREPARED SUB- BASES.
- J. CONTAINER GROWN STOCK

1. ALL CONTAINER GROWN MATERIAL SHALL BE HEALTHY, VIGOROUS, WELL-ROOTED PLANTS ESTABLISHED IN THE CONTAINER IN WHICH THEY ARE SOLD. THE PLANTS SHALL HAVE TOPS WHICH ARE OF GOOD QUALITY AND ARE IN A HEALTHY GROWING CONDITION, FLORIDA #1 OR BETTER.

2. AN ESTABLISHED CONTAINER GROWN PLANT SHALL BE TRANSPLANTED INTO A CONTAINER AND GROWN IN THAT CONTAINER SUFFICIENTLY LONG FOR THE NEW FIBROUS ROOTS TO HAVE DEVELOPED SO THAT THE ROOT MASS WILL RETAIN ITS SHAPE AND HOLD TOGETHER WHEN REMOVED FROM THE CONTAINER. CONTAINER GROWN STOCK SHALL NOT BE HANDLED BY THEIR STEMS.

3. PLANT ROOTS BOUND IN CONTAINERS ARE NOT ACCEPTABLE.

4. SUBSTITUTION OF NON-CONTAINER GROWN MATERIAL FOR MATERIAL EXPLICITLY SPECIFIED TO BE CONTAINER GROWN WILL NOT BE PERMITTED WITHOUT WRITTEN APPROVAL IS OBTAINED FROM THE OWNER OR OWNER'S REPRESENTATIVE.
- K. COLLECTED STOCK

WHEN THE USE OF COLLECTED STOCK IS PERMITTED AS INDICATED BY THE OWNER OR OWNER'S REPRESENTATIVE, THE MINIMUM SIZES OF ROOTBALLS SHALL BE EQUAL TO THAT SPECIFIED FOR THE NEXT LARGER SIZE OF NURSERY GROWN STOCK OF THE SAME VARIETY.
- L. NATIVE STOCK

PLANTS COLLECTED FROM WILD OR NATIVE STANDS SHALL BE CONSIDERED NURSERY GROWN WHEN THEY HAVE BEEN SUCCESSFULLY RE-ESTABLISHED IN A NURSERY ROW AND GROWN UNDER REGULAR NURSERY CULTURAL PRACTICES FOR A MINIMUM OF TWO (2) GROWING SEASONS AND HAVE ATTAINED ADEQUATE ROOT AND TOP GROWTH TO INDICATE FULL RECOVERY FROM TRANSPLANTING INTO THE NURSERY ROW.
- M. MATERIALS LIST

QUANTITIES NECESSARY TO COMPLETE THE WORK ON THE DRAWINGS SHALL BE FURNISHED BY THE CONTRACTOR. QUANTITY ESTIMATES HAVE BEEN MADE CAREFULLY, BUT THE LANDSCAPE ARCHITECT OR OWNER ASSUMES NO LIABILITY FOR OMISSIONS OR ERRORS. SHOULD A DISCREPANCY OCCUR BETWEEN THE PLANS AND THE PLANT LIST QUANTITY, THE LANDSCAPE ARCHITECT SHALL BE NOTIFIED FOR CLARIFICATION PRIOR TO BIDDING OR INSTALLATION. ALL DIMENSIONS AND/OR SIZES SPECIFIED SHALL BE THE MINIMUM ACCEPTABLE SIZE
- N. FINE GRADING

1. FINE GRADING UNDER THIS CONTRACT SHALL CONSIST OF FINAL FINISHED GRADING OF LAWN AND PLANTING AREAS THAT HAVE BEEN ROUGH GRADED BY OTHERS. BERMING AS SHOWN ON THE DRAWINGS SHALL BE THE RESPONSIBILITY OF THE CONTRACTOR, UNLESS OTHERWISE NOTED.

2. THE CONTRACTOR SHALL FINE GRADE THE LAWN AND PLANTING AREAS TO BRING THE ROUGH GRADE UP TO FINAL FINISHED GRADE ALLOWING FOR THICKNESS OF SOD AND/OR MULCH DEPTH. THIS CONTRACTOR SHALL FINE GRADE BY HAND AND/OR WITH ALL EQUIPMENT NECESSARY INCLUDING A GRADING TRACTOR WITH FRONT-END LOADER FOR TRANSPORTING SOIL WITHIN THE SITE.

3. ALL PLANTING AREAS SHALL BE GRADED AND MAINTAINED FOR POSITIVE DRAINAGE TO SURFACE/SUBSURFACE STORM DRAIN SYSTEMS. AREAS ADJACENT TO BUILDINGS SHALL SLOPE AWAY FROM THE BUILDINGS. REFER TO CIVIL ENGINEER'S PLANS FOR FINAL GRADES.
- O. PLANTING PROCEDURES- REFER TO FDOT STANDARD PLANS 580-001
- P. CLEANUP

UPON COMPLETION OF ALL PLANTING WORK AND BEFORE FINAL ACCEPTANCE, THE CONTRACTOR SHALL REMOVE ALL MATERIAL, EQUIPMENT, AND DEBRIS RESULTING FROM HIS WORK. ALL PAVED AREAS SHALL BE BROOM-CLEANED AND THE SITE LEFT IN A NEAT AND ACCEPTABLE CONDITION AS APPROVED BY THE OWNER'S AUTHORIZED REPRESENTATIVE.
- Q. PLANT MATERIAL MAINTENANCE

ALL PLANTS AND PLANTING INCLUDED UNDER THIS CONTRACT SHALL BE MAINTAINED BY WATERING, CULTIVATING, SPRAYING, AND ALL OTHER OPERATIONS (SUCH AS RE-STAKING OR REPAIRING GUY SUPPORTS) NECESSARY TO INSURE A HEALTHY PLANT CONDITION BY THE CONTRACTOR UNTIL CERTIFICATION OF ACCEPTABILITY BY THE OWNER'S REPRESENTATIVE. MAINTENANCE AFTER THE CERTIFICATION OF ACCEPTABILITY SHALL BE IN ACCORDANCE WITH THE SPECIFICATIONS IN THIS SECTION. CONTRACTORS ARE REQUESTED TO PROVIDE A BID ESTIMATE TO COVER LANDSCAPE AND IRRIGATION MAINTENANCE FOR A PERIOD OF 90 CALENDAR DAYS COMMENCING AFTER ACCEPTANCE.
- R. MAINTENANCE (ALTERNATE BID ITEM)

CONTRACTORS ARE REQUESTED TO PROVIDE A BID ESTIMATE FOR MAINTENANCE FOLLOWING THE INITIAL 90-DAY MAINTENANCE PERIOD ON A COST-PER-MONTH BASIS.
- S. FINAL INSPECTION AND ACCEPTANCE OF WORK

FINAL INSPECTION AT THE END OF THE WARRANTY PERIOD SHALL BE ON PLANTING, CONSTRUCTION AND ALL OTHER INCIDENTAL WORK PERTAINING TO THIS CONTRACT. ANY REPLACEMENT AT THIS TIME SHALL BE SUBJECT TO THE SAME ONE (1) YEAR WARRANTY (OR AS SPECIFIED BY THE LANDSCAPE ARCHITECT OR OWNER IN WRITING) BEGINNING WITH THE TIME OF REPLACEMENT AND ENDING WITH THE SAME INSPECTION AND ACCEPTANCE HEREIN DESCRIBED.
- T. WARRANTY

1. THE LIFE AND SATISFACTORY CONDITION OF ALL 7 GALLON AND LARGER PLANT MATERIAL INSTALLED BY THE LANDSCAPE CONTRACTOR SHALL BE WARRANTED BY THE CONTRACTOR FOR A MINIMUM OF ONE (1) CALENDAR YEAR COMMENCING AT THE TIME OF CERTIFICATION OF ACCEPTABILITY BY THE OWNER'S REPRESENTATIVE.

2. THE LIFE AND SATISFACTORY CONDITION OF ALL OTHER PLANT MATERIAL (INCLUDING SOD) INSTALLED BY THE LANDSCAPE CONTRACTOR SHALL BE WARRANTED BY THE CONTRACTOR FOR A MINIMUM OF ONE (1) CALENDAR YEAR COMMENCING AT THE TIME OF CERTIFICATION OF ACCEPTABILITY BY THE OWNER'S REPRESENTATIVE.

3. REPLACEMENT: ANY PLANT NOT FOUND IN A HEALTHY GROWING CONDITION AT THE END OF THE WARRANTY PERIOD SHALL BE REMOVED FROM THE SITE AND REPLACED AS SOON AS WEATHER CONDITIONS PERMIT. ALL REPLACEMENTS SHALL BE PLANTS OF THE SAME KIND AND SIZE AS SPECIFIED IN THE PLANT LIST. THEY SHALL BE FURNISHED PLANTED AND MULCHED AS SPECIFIED UNDER "PLANTING", AT NO ADDITIONAL COST TO THE OWNER.

4. IN THE EVENT THE OWNER DOES NOT CONTRACT WITH THE CONTRACTOR FOR LANDSCAPE (AND IRRIGATION) MAINTENANCE, THE CONTRACTOR IS ENCOURAGED TO VISIT THE PROJECT SITE PERIODICALLY DURING THE ONE YEAR WARRANTY PERIOD TO EVALUATE MAINTENANCE PROCEDURES BEING PERFORMED BY THE OWNER, AND SHALL NOTIFY THE OWNER IN WRITING OF MAINTENANCE PROCEDURES OR CONDITIONS WHICH THREATEN VIGOROUS AND HEALTHY PLANT GROWTH. IT IS SUGGESTED SUCH SITE VISITS SHALL BE CONDUCTED A MINIMUM OF ONCE PER MONTH FOR A PERIOD OF TWELVE (12) MONTHS FROM THE DATE OF ACCEPTANCE.

FDOT PERMIT #2023-L-491-00009

PHASE IV SR A1A UNDERGROUNDING OF OVERHEAD UTILITIES AND STREETSCAPE BEAUTIFICATION PREPARED FOR HOLLYWOOD CRA HOLLYWOOD										SHEET NUMBER 78										Kimley»Horn										© 2021 KIMLEY-HORN AND ASSOCIATES, INC. 1920 MEKIVA WAY SUITE 200, WEST PALM BEACH, FL 33411 PHONE: 561-845-0665 FAX: 561-863-8175 WWW.KIMLEY-HORN.COM REGISTRY NO. 35106										MMAA EXHIBIT DRAWINGS										12.19.2024										NS																																																																																																																																																																																																																																																																																																																																																																																																																																																																																																																																																																																																																																																																																																																																																																																																																																																																																																																																																																																																																																																																																																																																																																																																																																																																																																																																																																																																																																																																																																																																																																																																																																																																																																																																																																																																																																																																																																																																																																																																																																																																																																																																																																																																																																																																																																																																																																																																																																																																																																																																																																																																																																																																																																																																																																																																																																																																																																																																																																																																																																																																																																																																																																																																																																																																																																																																																																																																																																																																																																																																																																																																																																																																																																																																																																																																																																																																																																																																																																																																																																																																																																																																																																																																																																																																																																																																																																																																																																																																																																																																																																																																																																																																																																																																																																																																																																																																																																																																																																																																																																																																																																																																																																																																																																																																																																																																																																																																																																																																																					
FL																																																																																																																																																																																																																																																																																																																																																																																																																																																																																																																																																																																																																																																																																																																																																																																																																																																																																																																																																																																																																																																																																																																																																																																																																																																																																																																																																																																																																																																																																																																																																																																																																																																																																																																																																																																																																																																																																																																																																																																																																																																																																																																																																																																																																																																																																																																																																																																																																																																																																																																																																																																																																																																																																																																																																																																																																																																																																																																																																																																																																																																																																																																																																																																																																																																																																																																																																																																																																																																																																																																																																																																																																																																																																																																																																																																																																																																																																																																																																																																																																																																																																																																																																																																																																																																																																																																																																																																																																																																																																																																																																																																																																																																																																																																																																																																																																																																																																																																																																																																																																																																																																																																																																																																																																																																																																																																																																																																																																																																																																																																																																	

LANDSCAPE PLAN

HOLLYWOOD CRA

SCALE: 1"=20'

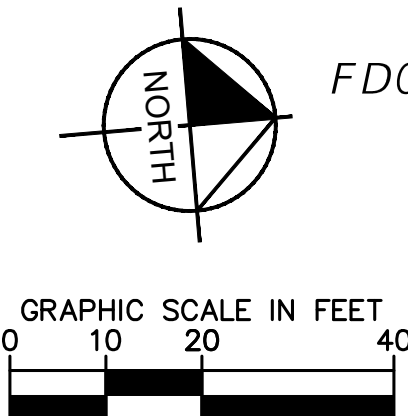

FDOT PERMIT #2023-L-491-00009

MATCHLINE - SEE SHEET 80

PHASE IV SR A1A UNDERGROUNDING OF  
OVERHEAD UTILITIES AND  
STREETSCAPE BEAUTIFICATION  
PREPARED FOR  
**HOLLYWOOD CRA**  
HOLLYWOOD

7F

# IRRIGATION PLAN

DATE	DECEMBER 2024	SCALE	AS SHOWN	DESIGNED BY	JH	DRAWN BY	JC/TH/RG	CHECKED BY	TR	DATE	12/19/2024	FL LICENSE NUMBER	#56666795	JONATHAN D. HAIGH, PLA	LICENSED PROFESSIONAL
------	---------------	-------	----------	-------------	----	----------	----------	------------	----	------	------------	-------------------	-----------	------------------------	-----------------------

# Kimley»»Horn

© 2021 KIMLEY-HORN AND ASSOCIATES, INC.  
1920 WEKIVA WAY SUITE 200, WEST PALM BEACH, FL 33411  
PHONE: 561-845-0665 FAX: 561-863-8175  
WWW.KIMLEY-HORN.COM REGISTRY NO. 35106

[illegible]

This document, together with the concepts and designs presented herein, as an instrument of service, is intended only for the specific purpose and client for which it was prepared. Reuse of and improper reliance on this document without written authorization and adaptation by Kimley-Horn and Associates, Inc. shall be without liability to Kimley-Horn and Associates, Inc.

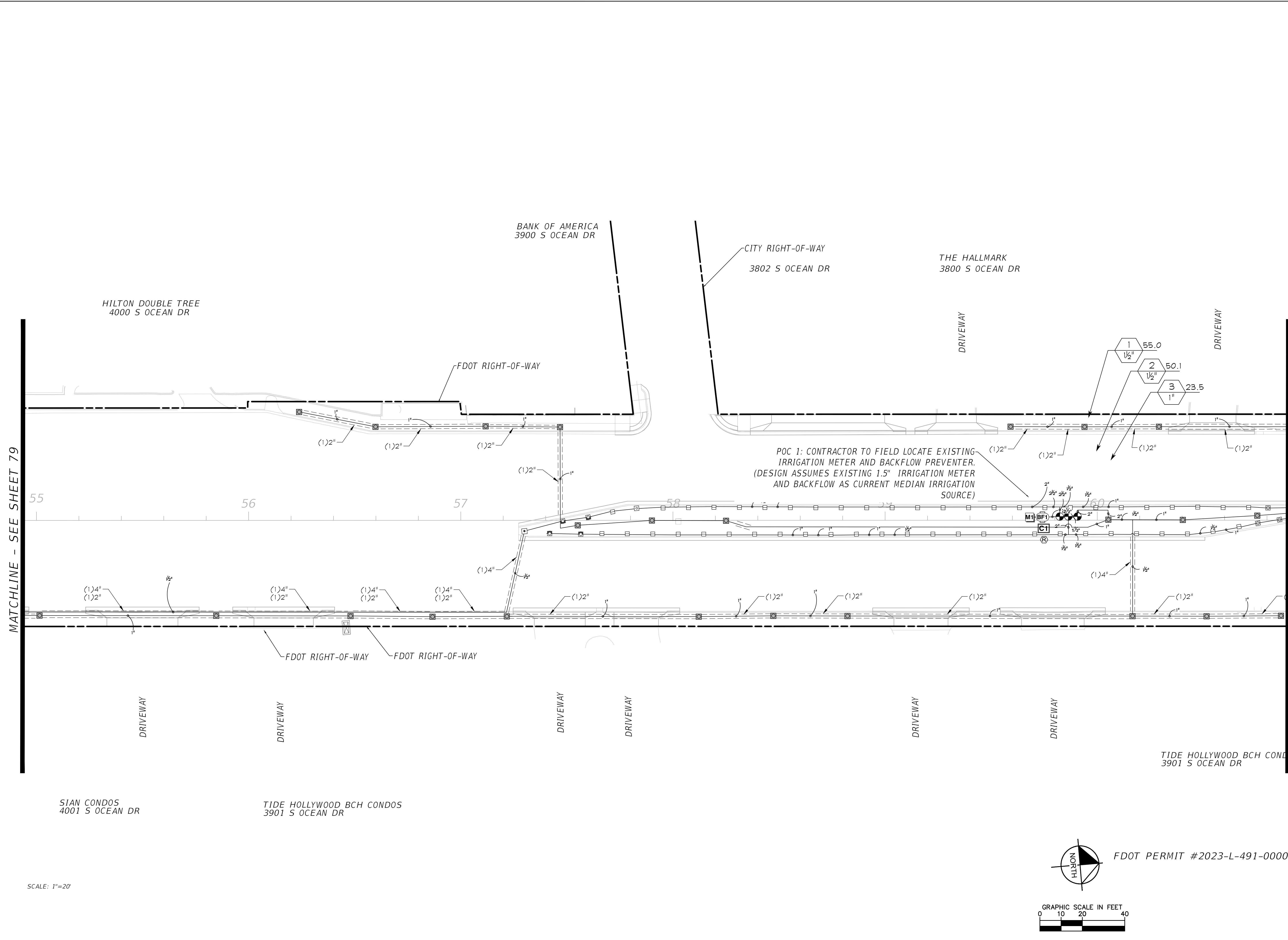

SCALE: 1"=20'

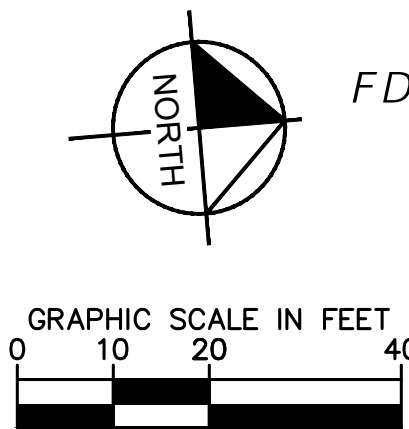

FDOT PERMIT #2023-L-491-00009

PHASE IV SR A1A UNDERGROUNDING OF  
OVERHEAD UTILITIES AND  
STREETSCAPE BEAUTIFICATION  
PREPARED FOR  
**HOLLYWOOD CRA**  
DOWNTOWN

73

# IRRIGATION PLAN

KHA PROJECT 044241032		LICENSED PROFESSIONAL		JONATHAN D. HAIGH, PLA	
DATE DECEMBER 2024		SCALE AS SHOWN		© 2021 KIMLEY-HORN AND ASSOCIATES, INC.	
DESIGNED BY JH		F. LICENSE NUMBER #6666795		1920 WEKIVA WAY SUITE 200, WEST PALM BEACH, FL 33411	
DRAWN BY JC/TH/RG		PHONE: 561-843-0665		FAX: 561-863-8175	
CHECKED BY TR		DATE: 12/19/2024		WWW.KIMLEY-HORN.COM	
				REGISTRY NO. 35106	
				No.	
				REVISIONS	
				DATE	
				BY	
				12.19.2024	
				MMOA EXHIBIT DRAWINGS	

# Kimley»»Horn

© 2021 KIMLEY-HORN AND ASSOCIATES, INC.  
1920 WEKIVA WAY SUITE 200, WEST PALM BEACH, FL 33411  
PHONE: 561-845-0665 FAX: 561-863-8175  
WWW.KIMLEY-HORN.COM REGISTRY NO. 35106

MMAO EXHIBIT DRAWINGS	12.19.2024	NS
REVISIONS	DATE	BY

This document, together with the concepts and designs presented herein, as an instrument of service, is intended only for the specific purpose and client for which it was prepared. Reuse of and improper reliance on this document without written authorization and adaptation by Kimley-Horn and Associates, Inc. shall be without liability to Kimley-Horn and Associates, Inc.

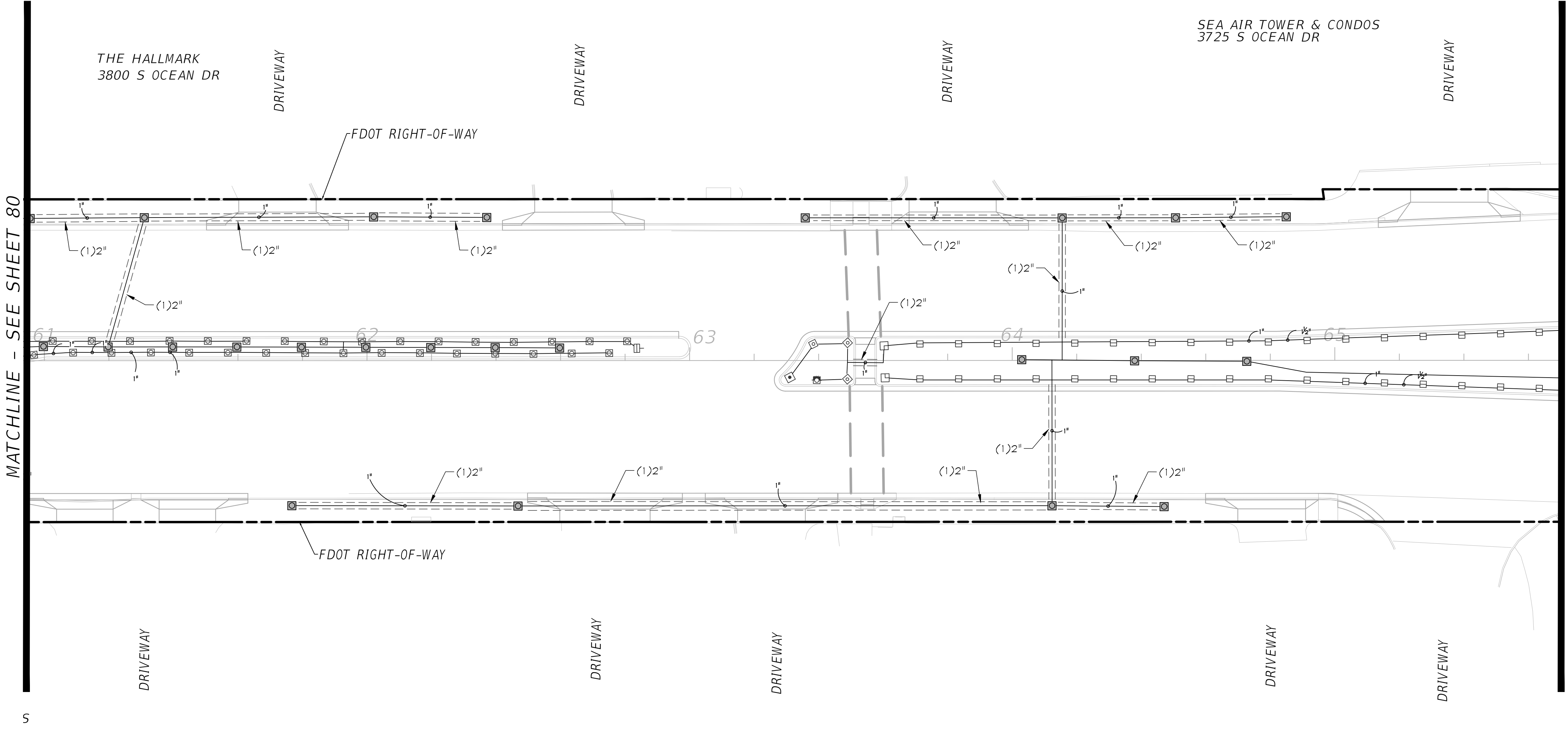

SCALE: 1"=20'

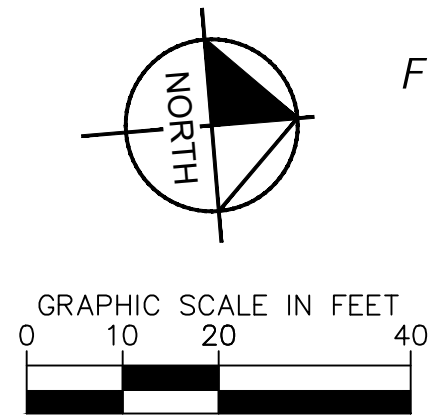

FDOT PERMIT #2023-L-491-00009

PHASE IV SR A1A UNDERGROUNDING OF OVERHEAD UTILITIES AND STREETSCAPE BEAUTIFICATION PREPARED FOR <b>HOLLYWOOD CRA</b> HOLLYWOOD FL				IRRIGATION PLAN				KIMLEY-HORN				© 2021 KIMLEY-HORN AND ASSOCIATES, INC. 1920 WENIE WAY SUITE 200, WEST PALM BEACH, FL 33411 PHONE: 561-845-0665 FAX: 561-863-8175 WWW.KIMLEY-HORN.COM REGISTRY NO. 35106				MMAA EXHIBIT DRAWINGS				12.19.2024																																																			
SHEET NUMBER												No.												REVISIONS												DATE												BY																							
81																																																																							

**Kimley»Horn**

© 2021 KIMLEY-HORN AND ASSOCIATES, INC.  
1920 WEKIVA WAY SUITE 200, WEST PALM BEACH, FL 33411  
PHONE: 561-845-0665 FAX: 561-863-8175  
WWW.KIMLEY-HORN.COM REGISTRY NO. 35106

This document, together with the concepts and designs presented herein, as an instrument of service, is intended only for the specific purpose and client for which it was prepared. Reuse of and improper reliance on this document without written authorization and adaptation by Kimley-Horn and Associates, Inc. shall be without liability to Kimley-Horn and Associates, Inc.

MATCHLINE - SEE SHEET 81

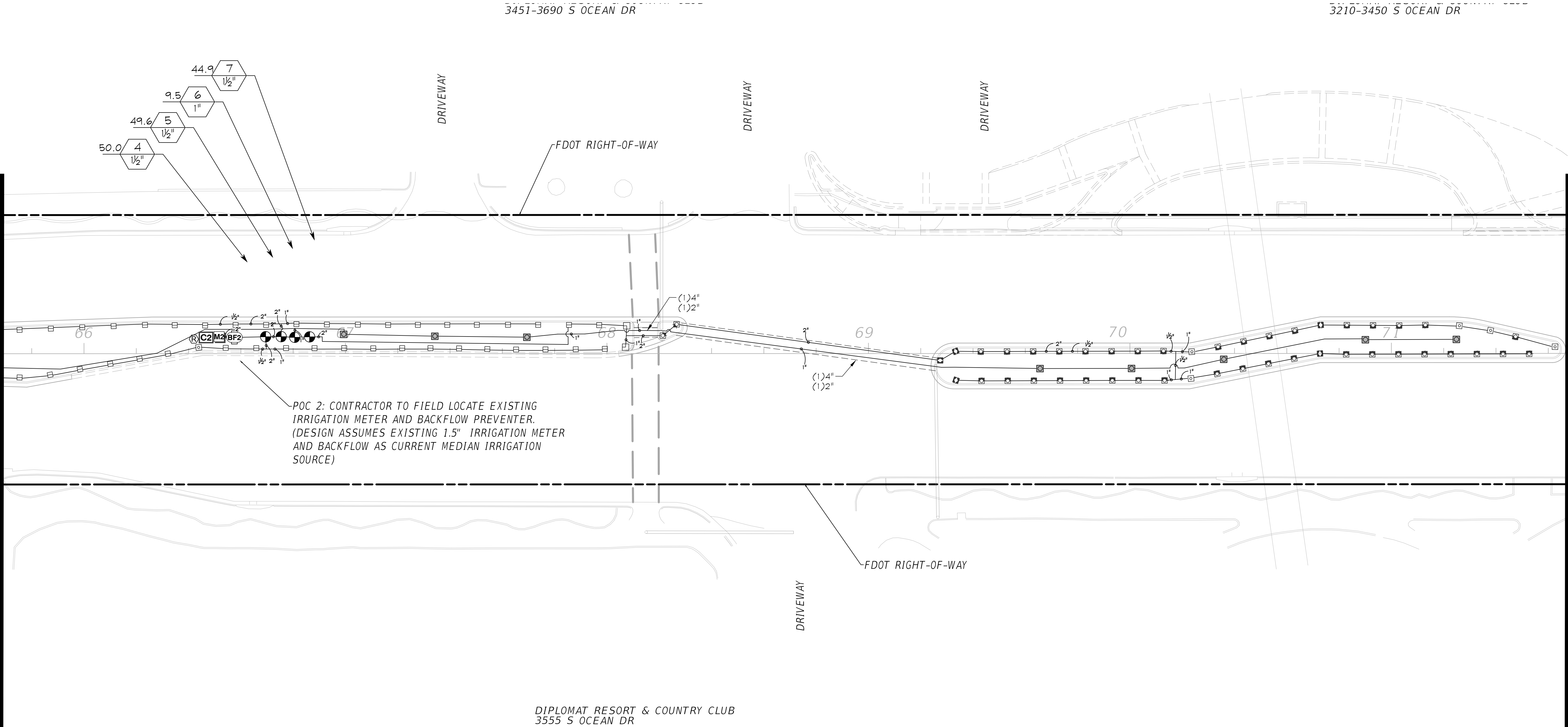

SCALE: 1"=20'

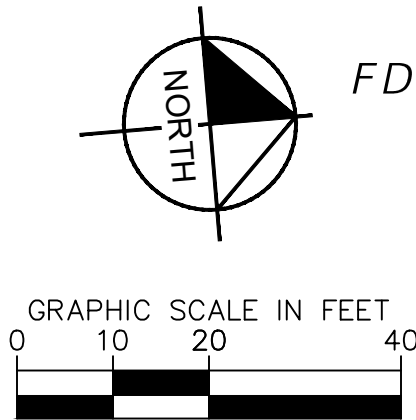

FDOT PERMIT #2023-L-491-00009

MATCHLINE - SEE SHEET 83

SHEET NUMBER		82	
PHASE IV SR A1A UNDERGROUNDING OF OVERHEAD UTILITIES AND STREETSCAPE BEAUTIFICATION PREPARED FOR HOLLYWOOD CRA HOLLYWOOD FL			
IRRIGATION PLAN			
KHA PROJECT 044241032		LICENSED PROFESSIONAL JONATHAN D. HAIGH, PLA	
DATE DECEMBER 2024		SCALE AS SHOWN	
DESIGNED BY JH		FL LICENSE NUMBER #6666795	
DRAWN BY JC/TH/RC		© 2021 KIMLEY-HORN AND ASSOCIATES, INC. 1920 WEKIVA WAY SUITE 200, WEST PALM BEACH, FL 33411 PHONE: 561-845-0865 FAX: 561-863-8175 WWW.KIMLEY-HORN.COM REGISTRY NO. 35106	
CHECKED BY TR	DATE 12/19/2024	Kimley»Horn	
		MMA EXHIBIT DRAWINGS	
		12.19.2024	
		NS	

This document, together with the concepts and designs presented herein, as an instrument of service, is intended only for the specific purpose and client for which it was prepared. Reuse of and improper reliance on this document without written authorization and adaptation by Kimley-Horn and Associates, Inc. shall be without liability to Kimley-Horn and Associates, Inc.

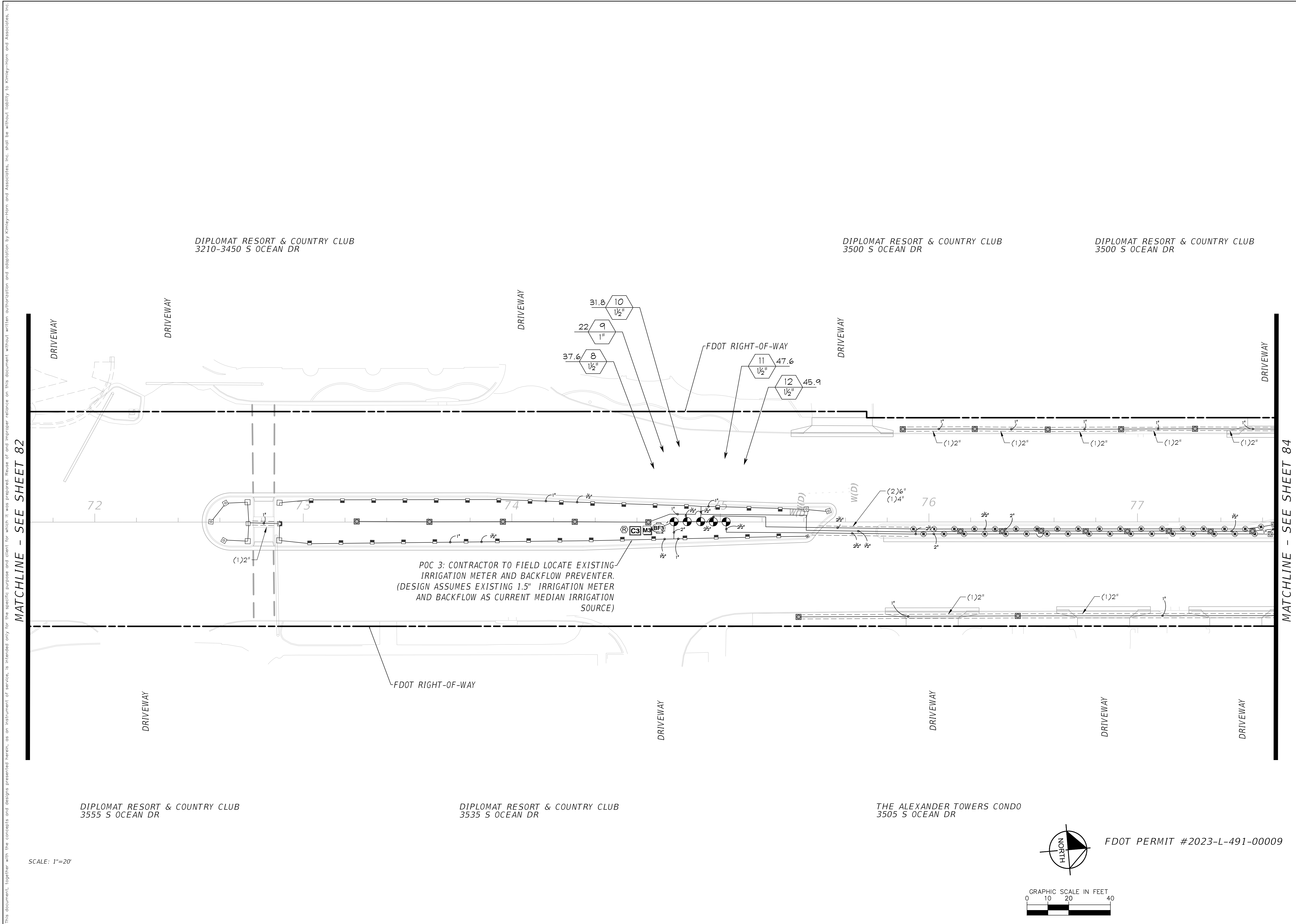

SHEET NUMBER		83	
PHASE IV SR A1A UNDERGROUNDING OF OVERHEAD UTILITIES AND STREETSCAPE BEAUTIFICATION PREPARED FOR HOLLYWOOD CRA HOLLYWOOD		FL	
IRRIGATION PLAN		KHA PROJECT 044241032	
DATE		DECEMBER 2024	
SCALE: AS SHOWN		JONATHAN D. HAIGH, PLA	
DESIGNED BY JH		FL LICENSE NUMBER #6666795	
DRAWN BY JC/TH/GR		© 2021 KIMLEY-HORN AND ASSOCIATES, INC. 1920 WEKIVA WAY SUITE 200, WEST PALM BEACH, FL 33411 PHONE: 561-845-0665 FAX: 561-863-8175 WWW.KIMLEY-HORN.COM REGISTRY NO. 35106	
CHECKED BY TR		DATE 12/19/2024	
NO.		REVISIONS	
BY		DATE	
MMAO EXHIBIT DRAWINGS		12.19.2024 NS	

This document, together with the concepts and designs presented herein, as an instrument of service, is intended only for the specific purpose and client for which it was prepared. Reuse of and improper reliance on this document without written authorization and adaptation by Kimley-Horn and Associates, Inc. shall be without liability to Kimley-Horn and Associates, Inc.

MATCHLINE - SEE SHEET 83

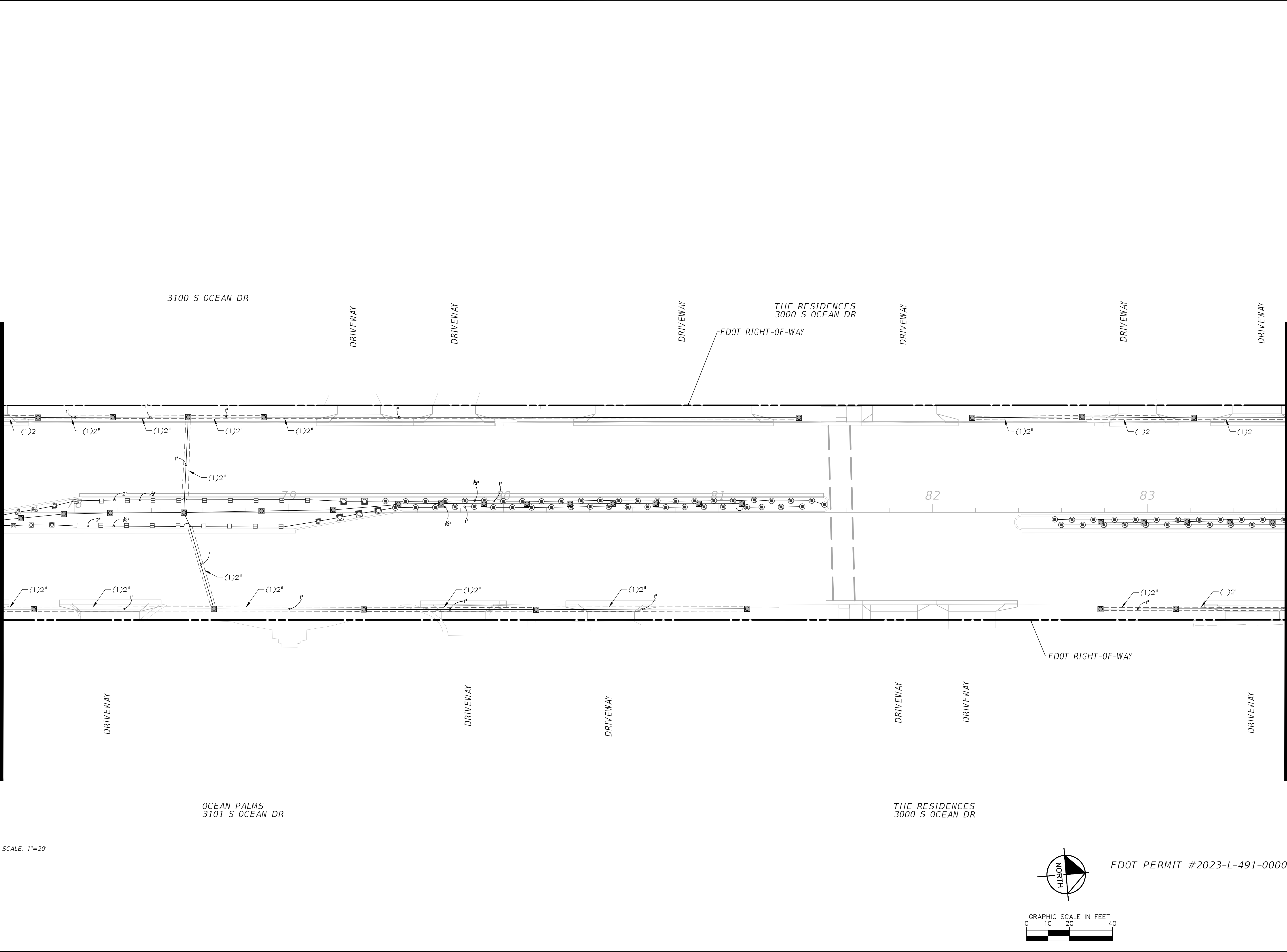

SCALE: 1"=20'

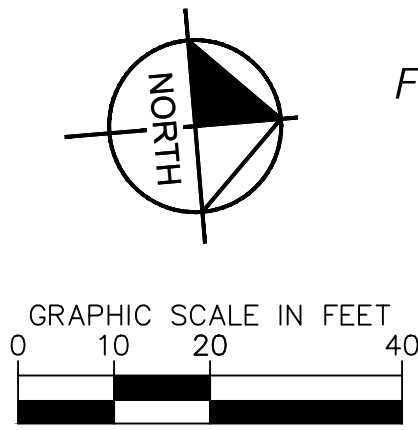

FDOT PERMIT #2023-L-491-00009

MATCHLINE - SEE SHEET 85

SHEET NUMBER		84		KHA PROJECT 044241032		LICENSED PROFESSIONAL JONATHAN D. HAIGH, PLA		Kimley»Horn		MMOA EXHIBIT DRAWINGS		12.19.2024	
PHASE IV SR A1A UNDERGROUNDING OF OVERHEAD UTILITIES AND STREETSCAPE BEAUTIFICATION PREPARED FOR HOLLYWOOD CRA HOLLYWOOD FL		IRRIGATION PLAN		DATE DECEMBER 2024		SCALE AS SHOWN		© 2021 KIMLEY—HORN AND ASSOCIATES, INC. 1920 WEKIVA WAY SUITE 200, WEST PALM BEACH, FL 33411 PHONE: 561-845-0665 FAX: 561-863-8175 WWW.KIMLEY-HORN.COM REGISTRY NO. 35106					
				DESIGNED BY JH		FL LICENSE NUMBER #6666795							
				DRAWN BY JC/TH/RC									
				CHECKED BY TR		DATE 12/19/2024				No.		REVISIONS	
										DATE		BY	

This document, together with the concepts and designs presented herein, is intended only for the specific purpose and client for which it was prepared. Reuse of and improper reliance on this document without written authorization and adaptation by Kimley-Horn and Associates, Inc. shall be without liability to Kimley-Horn and Associates, Inc.

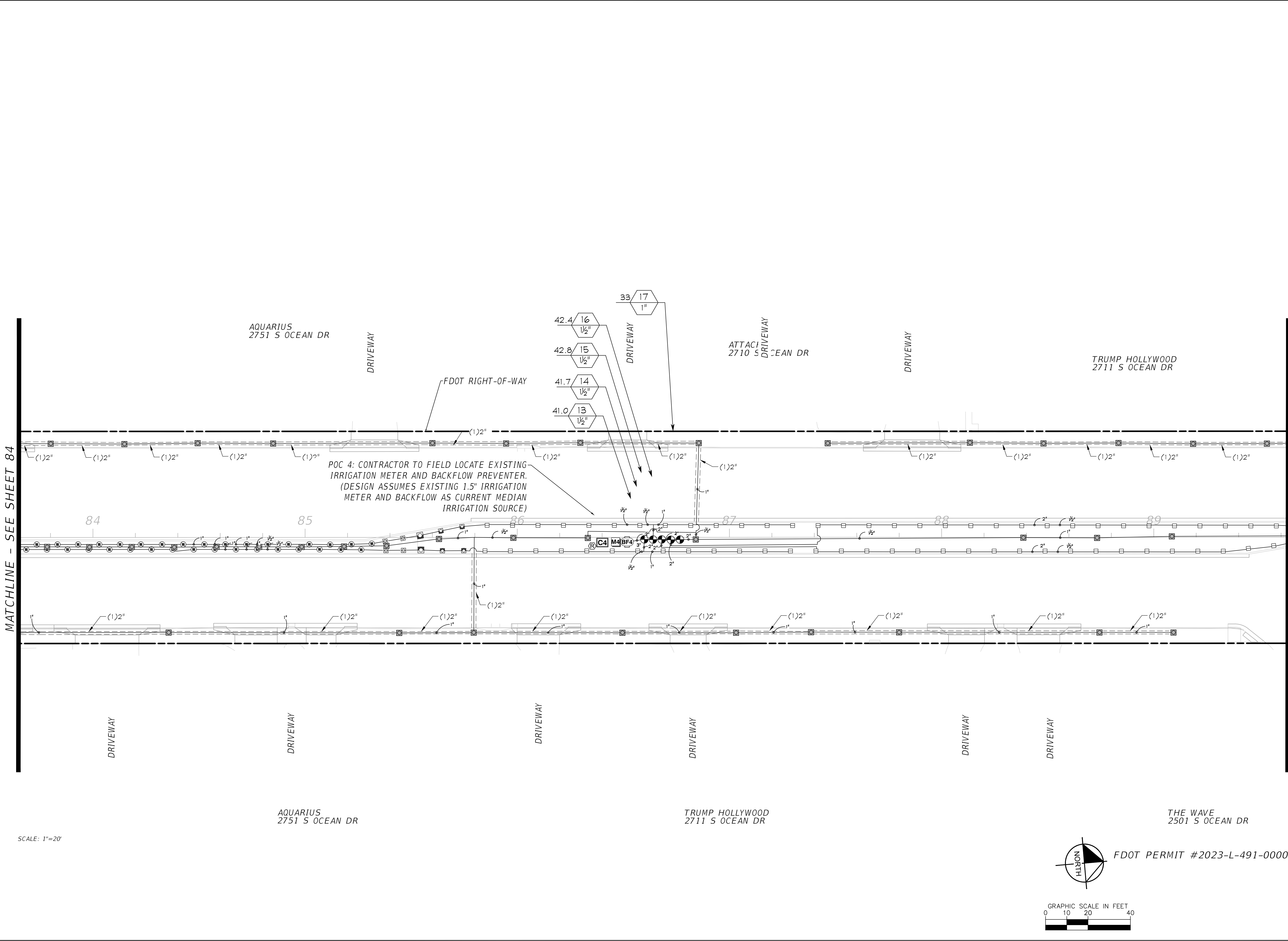

PHASE IV SR A1A UNDERGROUNDING OF  
OVERHEAD UTILITIES AND  
STREETSCAPE BEAUTIFICATION  
PREPARED FOR  
**HOLLYWOOD CRA**  
HOLLYWOOD FL

SHEET NUMBER  
**85**

IRRIGATION PLAN

FL

KHA PROJECT  
044241032

DATE  
DECEMBER 2024

SCALE  
AS SHOWN

DESIGNED BY  
JH

DRAWN BY/IC/TH/RC

CHECKED BY  
TR

LICENSED PROFESSIONAL  
JONATHAN D. HAIGH, P.E.

FL LICENSE NUMBER  
#6666795

DATE  
12/19/2024

**Kimley»Horn**  
© 2021 KIMLEY-HORN AND ASSOCIATES, INC.  
1920 WEKIVA WAY SUITE 200, WEST PALM BEACH, FL 33411  
PHONE: 561-845-0665 FAX: 561-863-8175  
WWW.KIMLEY-HORN.COM REGISTRY NO. 35106

MMOA EXHIBIT DRAWINGS

12.19.2024

NS

REVISIONS

DATE

BY

MATCHLINE - SEE SHEET 85

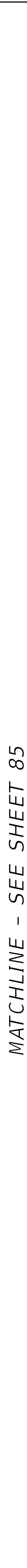

SHEET NUMBER		86	
PHASE IV SR A1A UNDERGROUNDING OF OVERHEAD UTILITIES AND STREETSCAPE BEAUTIFICATION PREPARED FOR HOLLYWOOD CRA HOLLYWOOD		FL	
IRRIGATION PLAN		KHA PROJECT 044241032	
		DATE DECEMBER 2024	
		SCALE AS SHOWN	
		DESIGNED BY JH	
		DRAWN BY JC/TH/RG	
		CHECKED BY TR	
		DATE 12/19/2024	
		LICENSED PROFESSIONAL JONATHAN D. HAIGH, PLA	
		© 2021 KIMLEY-HORN AND ASSOCIATES, INC. 1920 WEKIVA WAY SUITE 200, WEST PALM BEACH, FL 33411 PHONE: 561-845-0665 FAX: 561-863-8175 WWW.KIMLEY-HORN.COM REGISTRY NO. 35106	
		Kimley»Horn	
		MMAO EXHIBIT DRAWINGS	
		12.19.2024 NS	

This document, together with the concepts and designs presented herein, as an instrument of service, is intended only for the specific purpose and client for which it was prepared. Reuse of and improper reliance on this document without written authorization and adaptation by Kimley-Horn and Associates, Inc. shall be without liability to Kimley-Horn and Associates, Inc.

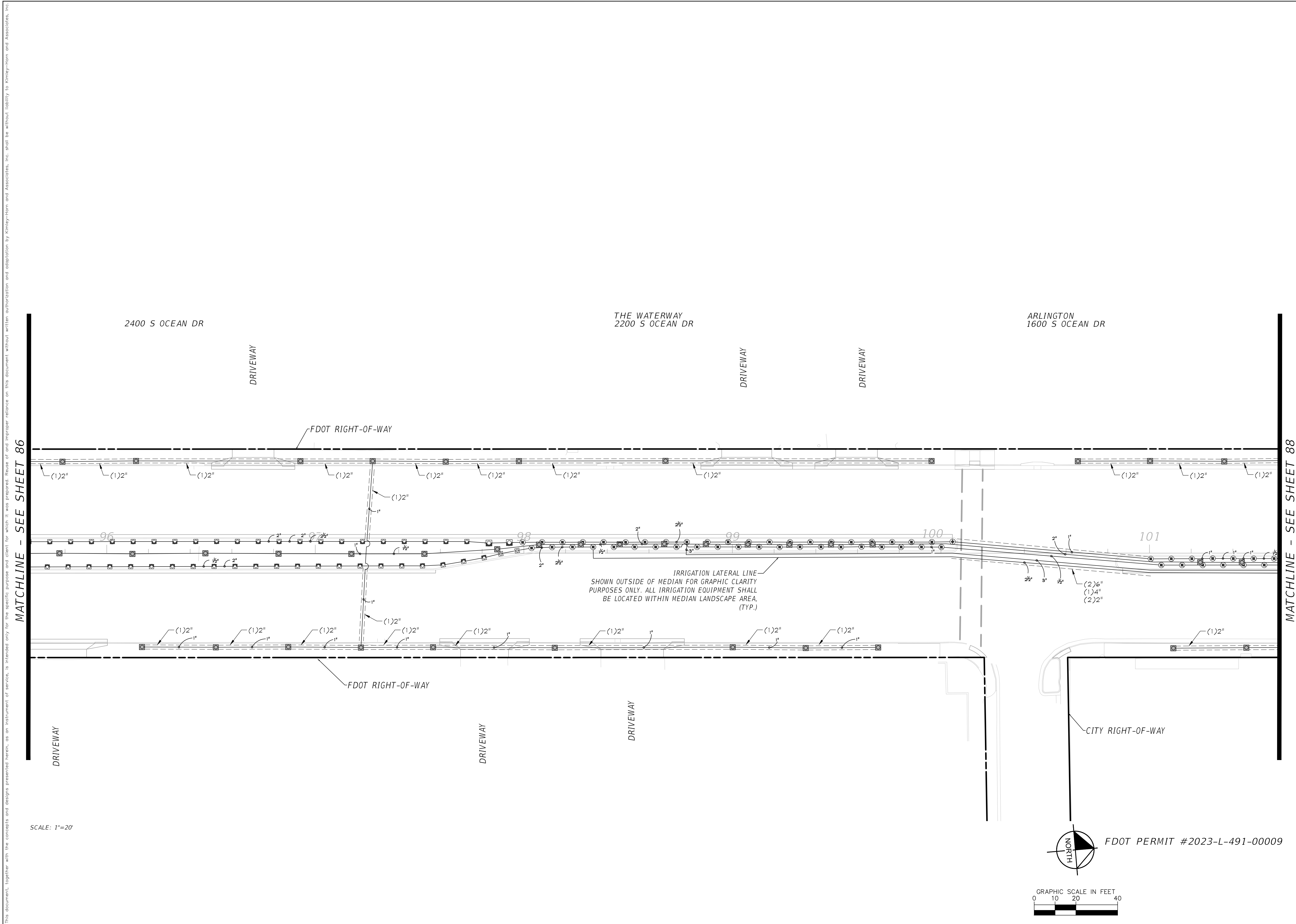

	SHEET NUMBER	87	
PHASE IV SR A1A UNDERGROUNDING OF OVERHEAD UTILITIES AND STREETSCAPE BEAUTIFICATION PREPARED FOR <b>HOLLYWOOD CRA</b>  HOLLYWOOD FL	<b>IRRIGATION PLAN</b>		KHA PROJECT 044241032
			LICENSED PROFESSIONAL
			JONATHAN D. HAIGH, PLA
			© 2021 KIMLEY-HORN AND ASSOCIATES, INC. 1920 WEKIVA WAY SUITE 200, WEST PALM BEACH, FL 33411 PHONE: 561-845-0665 FAX: 561-863-8175 WWW.KIMLEY-HORN.COM REGISTRY NO. 35106
			MMOA EXHIBIT DRAWINGS
			DATE
			DECEMBER 2024
			SCALE AS SHOWN
			DESIGNED BY JH
			DRAWN BY JC/TR/GH
			CHECKED BY TR
			DATE 12/19/2024
No.	Revisions	Date	By

This document, together with the concepts and designs presented herein, as an instrument of service, is intended only for the specific purpose and client for which it was prepared. Reuse or any improper reliance on this document without written authorization and adaptation by Kimley-Horn and Associates, Inc. shall be without liability to Kimley-Horn and Associates, Inc.

MATCHLINE - SEE SHEET 87

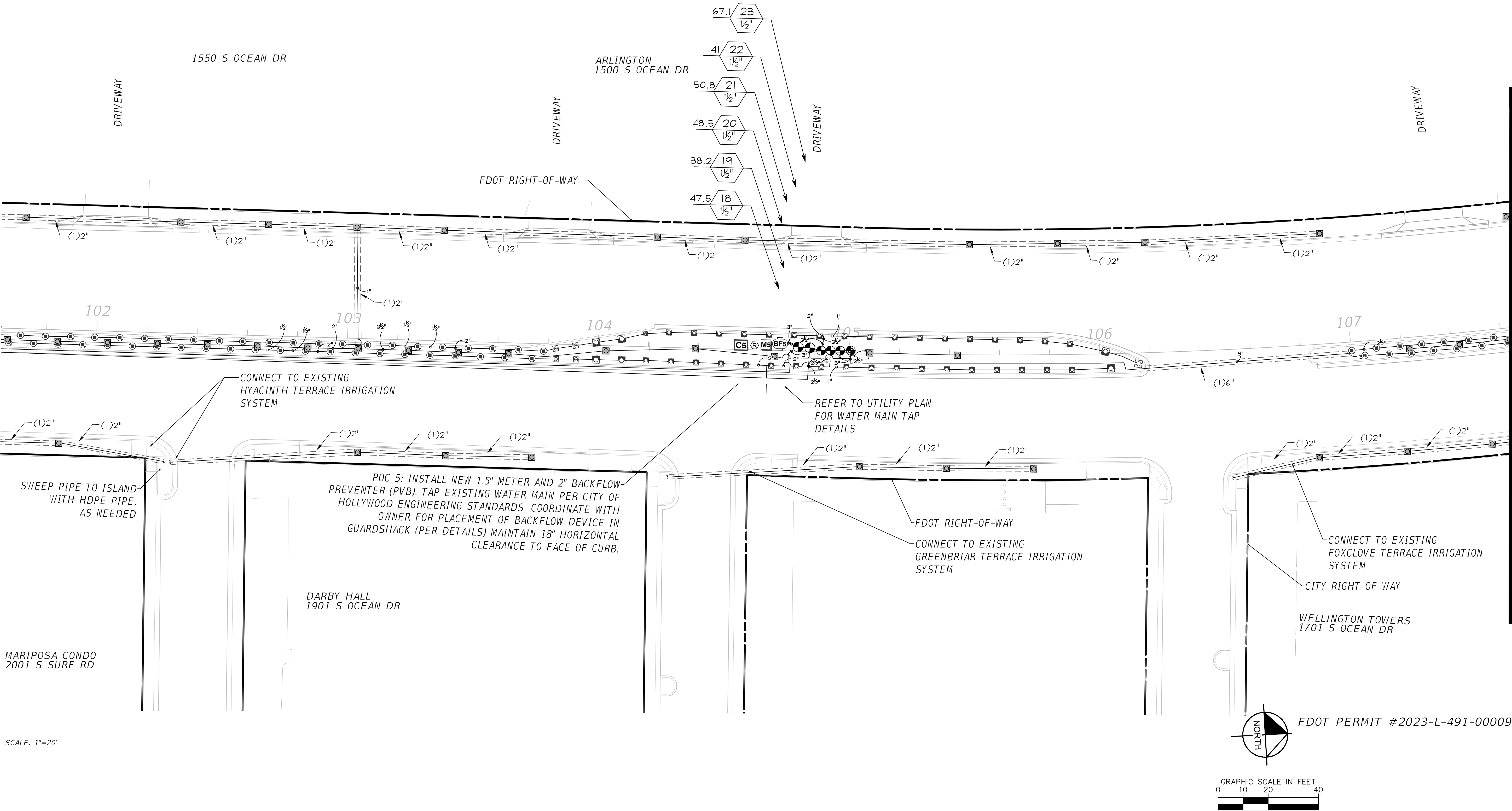

MARIPOSA CONDO  
2001 S SURF RD

SCALE: 1"=20'

1550 S OCEAN DR

ARLINGTON  
1500 S OCEAN DR

DARBY HALL  
1901 S OCEAN DR

FDOT PERMIT #2023-L-491-00009

MATCHLINE - SEE SHEET 89

PHASE IV SR A1A UNDERGROUNDING OF  
OVERHEAD UTILITIES AND  
STREETSCAPE BEAUTIFICATION  
PREPARED FOR  
**HOLLYWOOD CRA**  
HOLLYWOOD FL

SHEET NUMBER  
**88**

**IRRIGATION PLAN**

KHA PROJECT  
044241032  
DATE  
DECEMBER 2024  
SCALE AS SHOWN  
DESIGNED BY JH  
DRAWN BY JC/TH/RC  
CHECKED BY TR  
DATE 12/19/2024  
LICENSED PROFESSIONAL  
JONATHAN D. HAIGH, P.E.  
FL LICENSE NUMBER  
#6666795

**Kimley»Horn**  
© 2021 KIMLEY-HORN AND ASSOCIATES, INC.  
1920 WEKIVA WAY SUITE 200, WEST PALM BEACH, FL 33411  
PHONE: 561-845-0665 FAX: 561-863-8175  
WWW.KIMLEY-HORN.COM REGISTRY NO. 35106

MMOA EXHIBIT DRAWINGS	12.19.2024	NS
No.	REVISIONS	DATE
BY		

---

MATCHLINE - SEE SHEET 88

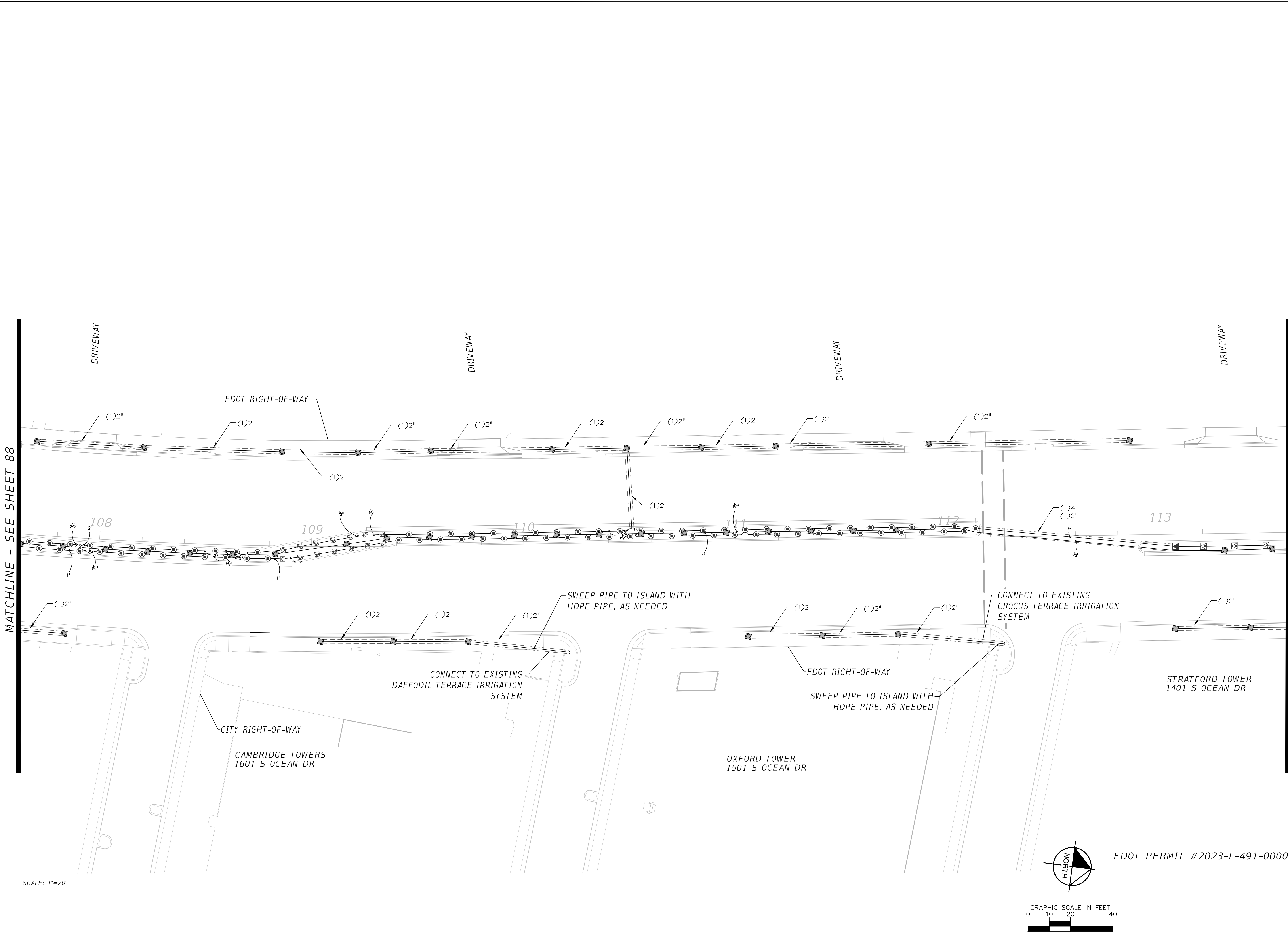

SHEET NUMBER		89	
PHASE IV SR A1A UNDERGROUNDING OF OVERHEAD UTILITIES AND STREETSCAPE BEAUTIFICATION PREPARED FOR HOLLYWOOD CRA HOLLYWOOD		FL	
IRRIGATION PLAN		KHA PROJECT 044241032	
		DATE DECEMBER 2024	
		SCALE AS SHOWN	
		DESIGNED BY JH	
		DRAWN BY JC/TH/RG	
		CHECKED BY TR	
		DATE 12/19/2024	
		LICENSED PROFESSIONAL JONATHAN D. HATCH, PLA	
		© 2021 KIMLEY-HORN AND ASSOCIATES, INC. 1920 WEKIVA WAY SUITE 200, WEST PALM BEACH, FL 33411 PHONE: 561-845-0665 FAX: 561-863-8175 WWW.KIMLEY-HORN.COM REGISTRY NO. 35106	
		Kimley»Horn	
		MMAA EXHIBIT DRAWINGS	
		12.19.2024 NS	

This document, together with the concepts and designs presented herein, is intended only for the specific purpose and project for which it was prepared. It is not to be used for any other purpose without the written authorization and adaptation by Kimley-Horn and Associates, Inc. shall be without liability to Kimley-Horn and Associates, Inc.

MATCHLINE - SEE SHEET 89

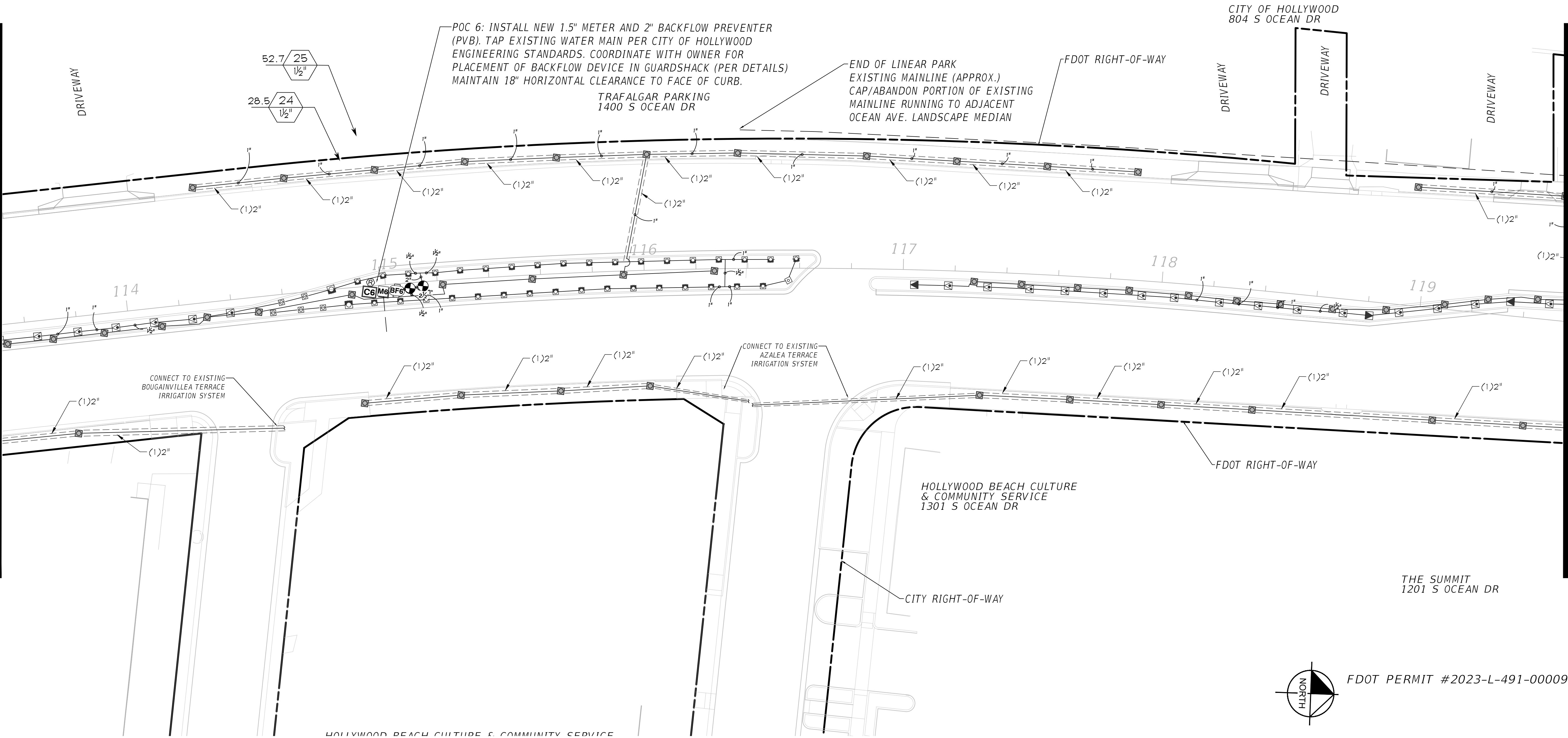

SCALE: 1"=20'

HOLLYWOOD BEACH CULTURE & COMMUNITY SERVICE

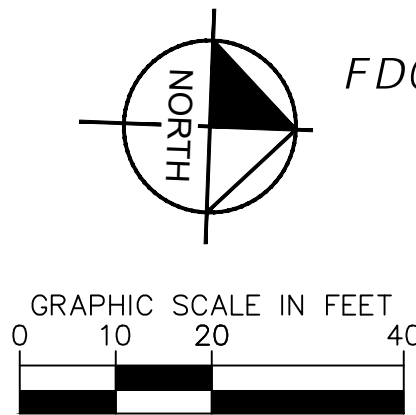

FDOT PERMIT #2023-L-491-00009

MATCHLINE - SEE SHEET 91

SHEET NUMBER		90		PHASE IV SR A1A UNDERGROUNDING OF OVERHEAD UTILITIES AND STREETScape BEAUTIFICATION PREPARED FOR HOLLYWOOD CRA		HOLLYWOOD FL		IRRIGATION PLAN		KHA PROJECT 044241032 DATE DECEMBER 2024 SCALE AS SHOWN DESIGNED BY JH DRAWN BY JC/TH/RC CHECKED BY TR		LISCENSED PROFESSIONAL JONATHAN D. HAIGH, PLA FL LICENSE NUMBER #6666795 DATE12/19/2024		© 2021 KIMLEY-HORN AND ASSOCIATES, INC. 1920 WEKIVA WAY SUITE 200, WEST PALM BEACH, FL 33411 PHONE: 561-845-0665 FAX: 561-863-8175 WWW.KIMLEY-HORN.COM REGISTRY NO. 35106		Kimley»Horn		MMAA EXHIBIT DRAWINGS		12/19/2024		NS	
																Revisions		DATE		BY			

MATCHLINE - SEE SHEET 90



FDOT PERMIT #2023-L-491-00009

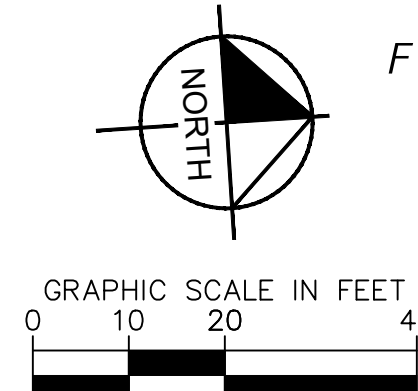

SHEET NUMBER  
91

# IRRIGATION PLAN

73

KHA PROJECT 044241032	LICENSED PROFESSIONAL	
DATE DECEMBER 2024	JONATHAN D. HAIGH, PLA	
SCALE AS SHOWN		
DESIGNED BY JH	FL LICENSE NUMBER #66666795	
DRAWN BY JC/TH/RG	DATE 12/19/2024	
CHECKED BY TP		

**Kimley»»Horn**

© 2021 KIMLEY-HORN AND ASSOCIATES, INC.  
1920 WEKIWA WAY SUITE 200, WEST PALM BEACH, FL 33411  
PHONE: 561-845-0665 FAX: 561-863-8175  
WWW.KIMLEY-HORN.COM REGISTRY NO. 35106

MMOA EXHIBIT DRAWINGS	12.19.2024	NS
REVISIONS	DATE	BY

MATCHLINE - SEE SHEET 91

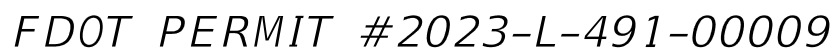
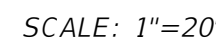

**Kimley»»Horn**

© 2021 KIMLEY-HORN AND ASSOCIATES, INC.  
1920 WEKIVA WAY SUITE 200, WEST PALM BEACH, FL 33411  
PHONE: 561-845-0665 FAX: 561-863-8175  
WWW.KIMLEY-HORN.COM REGISTRY NO. 30106

KHA PROJECT 044241032	LICENSED PROFESSIONAL	
DATE	JONATHAN D. HAIGH, PLA	
DECEMBER 2024	FL LICENSE NUMBER #6666795	
SCALE AS SHOWN	DATE: 12/19/2024	
DESIGNED BY JH		
DRAWN BY JC/TH/RG		
CHECKED BY TR		

# IRRIGATION PLAN

PHASE IV SR A1A UNDERGROUNDING OF  
OVERHEAD UTILITIES AND  
STREETSCAPE BEAUTIFICATION  
PREPARED FOR  
**HOLLYWOOD CRA**  
LYWOOD

SHEET NUMBER  
92

This document, together with the concepts and designs presented herein, as an instrument of service, is intended only for the specific purpose and client for which it was prepared. Reuse of and improper reliance on this document without written authorization and adaptation by Kimley-Horn and Associates, Inc. shall be without liability to Kimley-Horn and Associates, Inc.

MATCHLINE - SEE SHEET 92

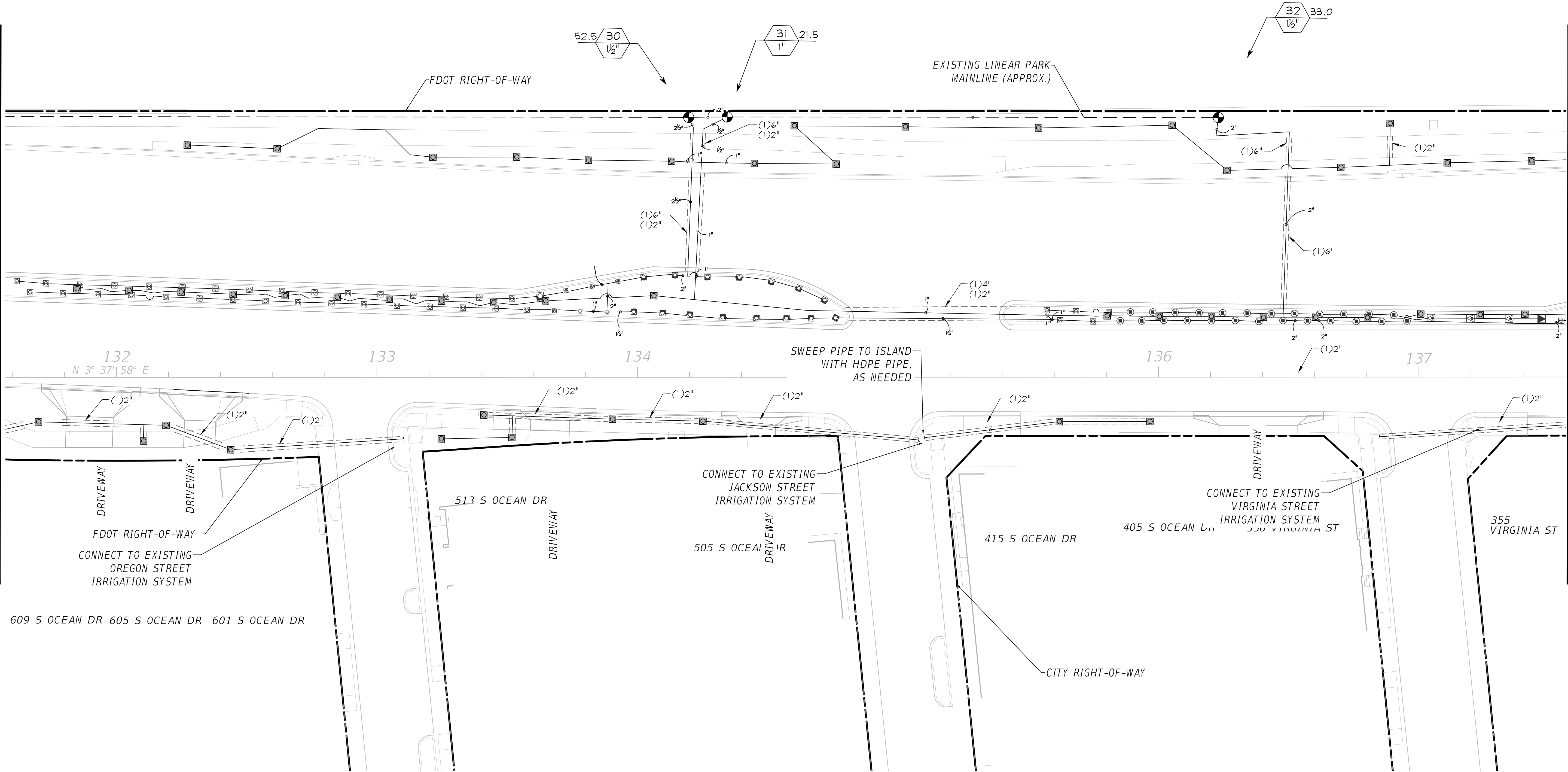

SCALE: 1"=20'

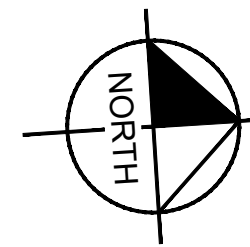

FDOT PERMIT #2023-L-491-00009

MATCHLINE - SEE SHEET 94

SHEET NUMBER		93		PHASE IV SR A1A UNDERGROUNDING OF OVERHEAD UTILITIES AND STREETSCAPE BEAUTIFICATION PREPARED FOR HOLLYWOOD CRA		HOLLYWOOD		FL	
KHA PROJECT 044241032		DATE DECEMBER 2024		SCALE AS SHOWN DESIGNED BY JH DRAWN BY JC/TH/RC		LICENSED PROFESSIONAL JONATHAN D. HAIGH, P.E.		F.L. LICENSE NUMBER #6666795	
KIMLEY-HORN		© 2021 KIMLEY-HORN AND ASSOCIATES, INC. 1920 WEKIVA WAY SUITE 200, WEST PALM BEACH, FL 33411 PHONE: 561-843-0865 FAX: 561-863-8175 WWW.KIMLEY-HORN.COM		REGISTRY NO. 35106		MMAA EXHIBIT DRAWINGS		12/19/2024 NS	
NO.		REVISIONS		DATE		BY			

**Kimley»Horn**

© 2021 KIMLEY-HORN AND ASSOCIATES, INC.  
1920 WEXIVA WAY SUITE 200, WEST PALM BEACH, FL 33411  
PHONE: 561-845-0865 FAX: 561-863-8175  
WWW.KIMLEY-HORN.COM REGISTRY NO. 35106

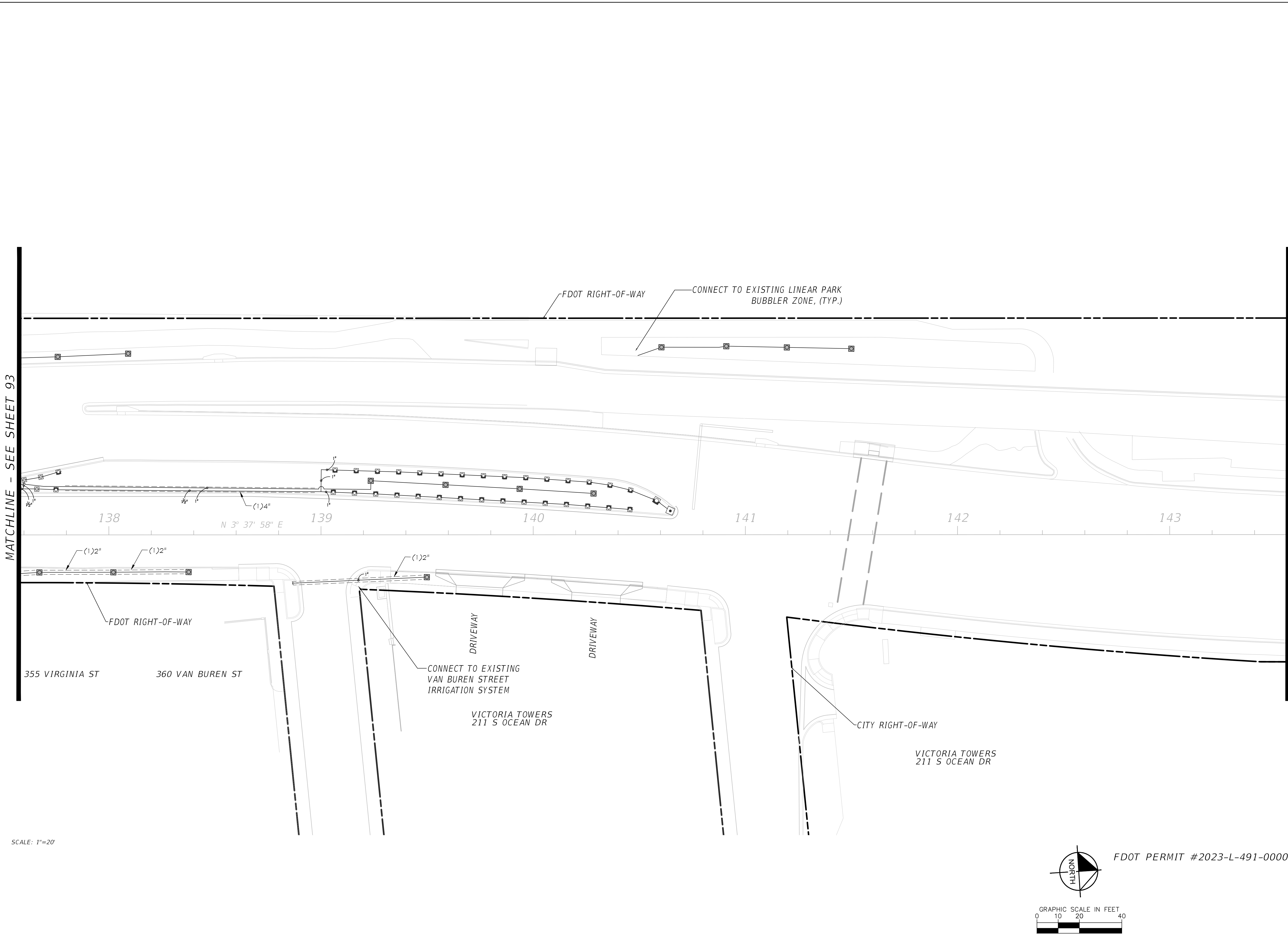



SHEET NUMBER		94		12.19.2024 NS		MMQA EXHIBIT DRAWINGS			
PHASE IV SR A1A UNDERGROUNDING OF OVERHEAD UTILITIES AND STREETScape BEAUTIFICATION PREPARED FOR <b>HOLLYWOOD CRA</b> HOLLYWOOD		IRRIGATION PLAN FL		KHA PROJECT 044241032		LICENSED PROFESSIONAL JONATHAN D. HAIGH, PLA			
				DATE					
				DECEMBER 2024					
				SCALE AS SHOWN					
				DESIGNED BY JH		FL LICENSE NUMBER #6666795			
				DRAWN BY JC/TH/RG					
				CHECKED BY TR		DATE: 12/19/2024			
				<b>Kimley»»Horn</b> © 2021 KIMLEY-HORN AND ASSOCIATES, INC. 1920 WEKIVA WAY SUITE 200, WEST PALM BEACH, FL 33411 PHONE: 561-845-0665 FAX: 561-863-8175 WWW.KIMLEY-HORN.COM REGISTRY NO. 35106					
				No.		REVISIONS			
				BY		DATE			

This document, together with the concepts and designs presented herein, as an instrument of service, is intended only for the specific purpose and client for which it was prepared. Reuse of and improper reliance on this document without written authorization and adaptation by Kimley-Horn and Associates, Inc. shall be without liability to Kimley-Horn and Associates, Inc.

MATCHLINE - SEE SHEET 94

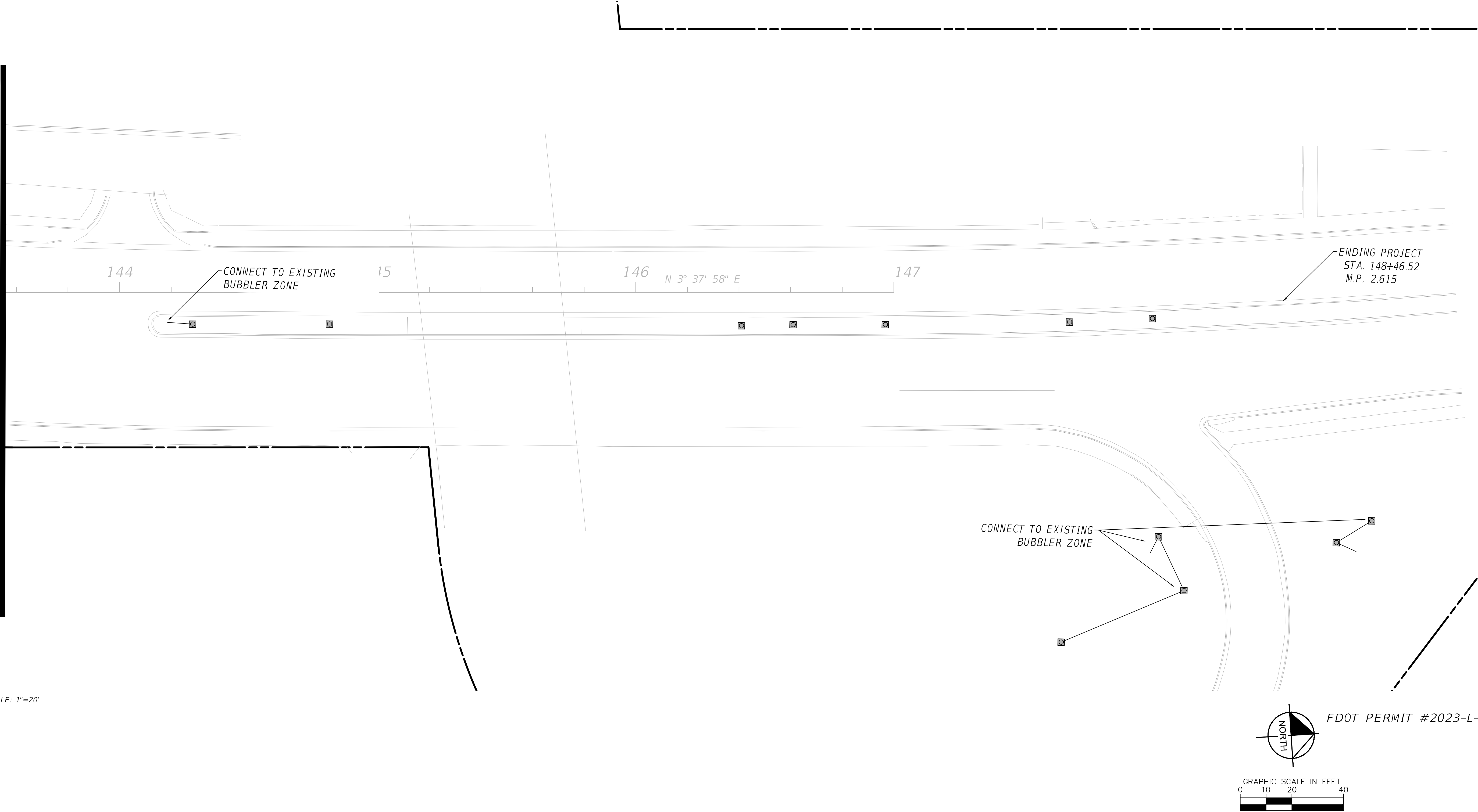
SCALE: 1"=20'



PHASE IV SR A1A UNDERGROUNDING OF OVERHEAD UTILITIES AND STREETSCAPE BEAUTIFICATION PREPARED FOR <b>HOLLYWOOD CRA</b> HOLLYWOOD FL		IRRIGATION PLAN		KHA PROJECT 044241032 DATE DECEMBER 2024 SCALE AS SHOWN DESIGNED BY JH DRAWN BY JC/TH/RC CHECKED BY TR	LICENSED PROFESSIONAL JONATHAN D. HAIGH, PLA FL LICENSE NUMBER #6666795 DATE 12/19/2024	 © 2021 KIMLEY-HORN AND ASSOCIATES, INC. 1920 WEKIVA WAY SUITE 200, WEST PALM BEACH, FL 33411 PHONE: 561-845-0665 FAX: 561-863-8175 WWW.KIMLEY-HORN.COM REGISTRY NO. 35106		MMOA EXHIBIT DRAWINGS	12/19/2024	NS	
SHEET NUMBER <b>95</b>								No.	REVISIONS	DATE	BY