

Exhibit B

☐ INACCESSIBLE

☒ 13 kV

☐ FUTURE 23 kV

☐ 23 kV

☐ SALT SPRAY

☐

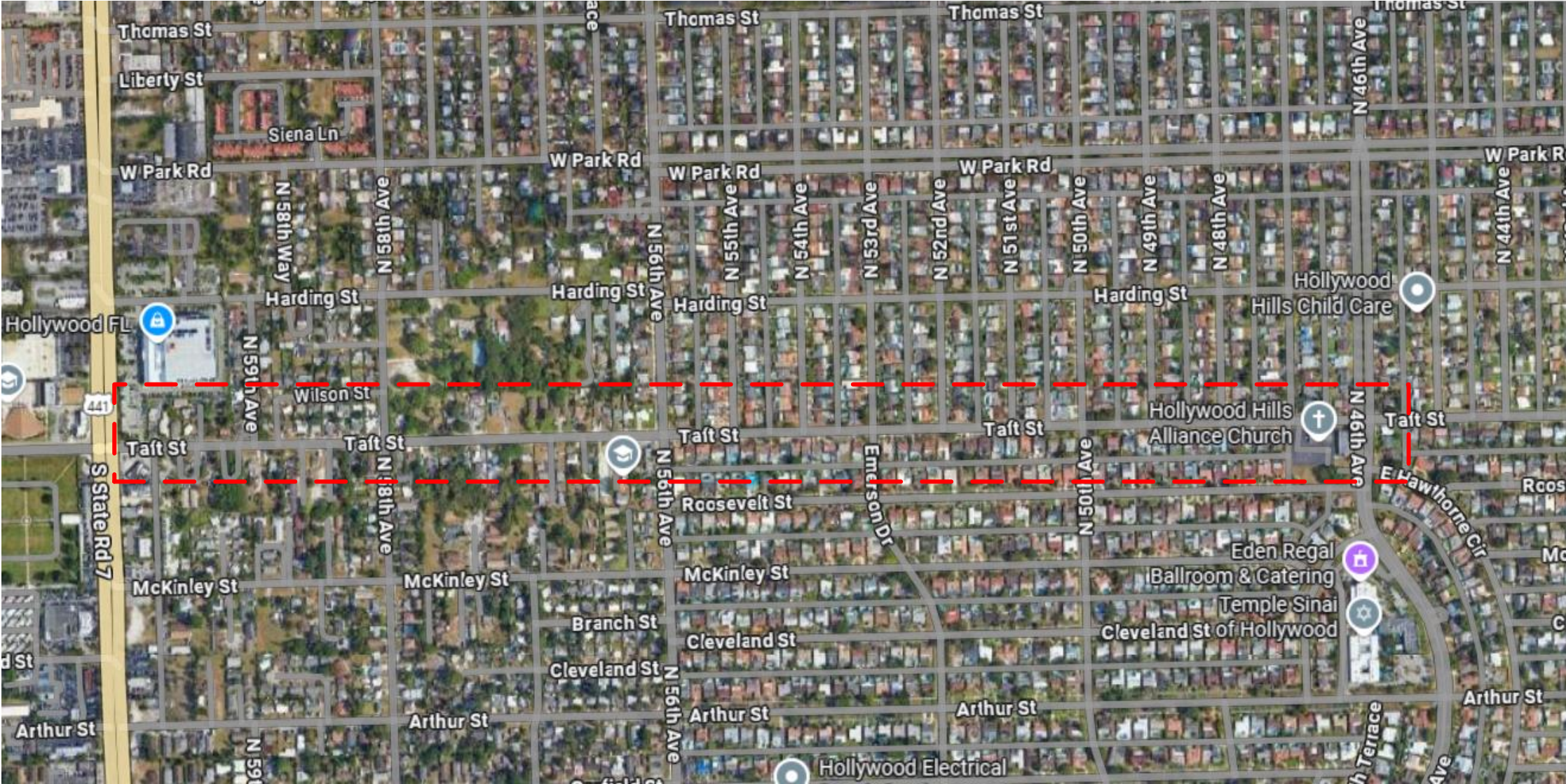

FPL Construction Symbols

= Proposed 2" Conduit

= Proposed OH cable

= Proposed Street Light

= Proposed Concrete Pole

= Proposed 17" Handhole

= Proposed 24" Handhole

= Existing Wood Pole

= Existing Concrete Pole

= Existing Transformer

FDOT permit required

AS-BUILT CREW PRINT		ALL REQUIRED GROUND RODS HAVE BEEN DRIVEN & VERIFIED TO BE WITHIN FPL STANDARDS, VALUES ARE SHOWN AT ALL LOCATIONS.		JOB CERTIFIED COMPLETED AS SHOWN ON THIS AS-BUILT PRINT. MATERIAL CHANGES SHOWN ON ROS		AS-BUILT COPY	
FOREMAN'S SIGNATURE _____ DATE _____		FOREMAN'S SIGNATURE _____ DATE _____		SUPERVISOR'S SIGNATURE _____ DATE _____		INITIALS _____ CERT. DATE _____	
Easement? Yes <input type="checkbox"/> No <input checked="" type="checkbox"/>		Survey/Stake? Yes <input checked="" type="checkbox"/> No <input type="checkbox"/>		Work with SMO? Yes <input type="checkbox"/> No <input checked="" type="checkbox"/>		FPL	
Tree Work? Yes <input type="checkbox"/> No <input checked="" type="checkbox"/>		Designer/Stake? Yes <input type="checkbox"/> No <input checked="" type="checkbox"/>		CT/Special Mtr? Yes <input type="checkbox"/> No <input checked="" type="checkbox"/>			
PERMIT REQ'D	City	County Rd.	County Air	State Road	FAA	FDOT 429576-9-52-01 – City of Hollywood Install 49 NSL v/o SR 7 & Taft St, Hollywood, FL 33404	
	WMD	RR Xing	DR. Dist.	Transm.			
Requested Tel. Co. Set Poles ? YES <input type="checkbox"/> NO <input checked="" type="checkbox"/>		Tele. Attachment Per _____		Designed by: Jessica Builes		Date: 09/05/25	
Requested Tel. Co. Transfer ? YES <input type="checkbox"/> NO <input checked="" type="checkbox"/>		Telephone Co. Job No. _____		Drawn by: XX		Check by: _____ Dwg No. 1 OF 13	
Request CAVT Transfer? YES <input type="checkbox"/> NO <input checked="" type="checkbox"/>				Rural Location Sec. XX TWP. XX S, RGE. XX E.			
POLE LINE FEET 0'		DUCT BANK FT. 0'		SCALE: N.T.S		St. Lt MAP No. MAP# Pri Map No. xxxxx	
POLE LINE FT. ON TRANSM. POLES 0'		TRENCH FT. 0'		WR xxxxxxxx		M/A XX	
TLM/LDS MODEL No. -		Map Posting? YES <input type="checkbox"/> NO <input type="checkbox"/> Posted by:					

Exhibit B

☐ INACCESSIBLE ☒ 13 kV ☐ FUTURE 23 kV ☐ 23 kV ☐ SALT SPRAY ☐

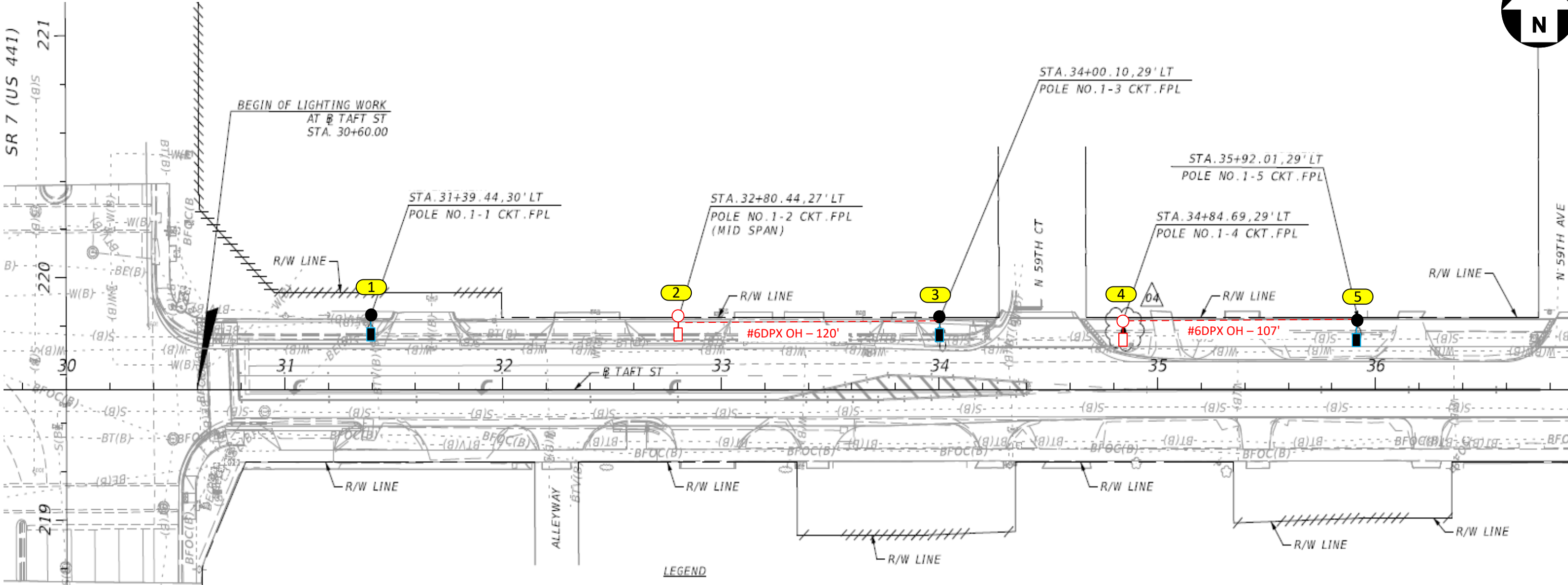
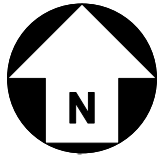

OH footage = 227 ft

FDOT permit required

Construction Notes:

- Loc. 1, 3 and 5: Replace existing LED fixture with (1) AEL 186 W Gray ATB2 3K 24,937 Lumens
- Loc. 2 and 4: Install (1) AEL 186 W Gray ATB2 3K 24,937 Lumens with 8' Arm Bracket on NEW 45' Arm Mount Wood Pole (38' MH)
- Fixture to be fed overhead. FPL crew to run #6 DPX OH cable and do terminations at all locations. Verify fixture is working correctly after installation. Check 120V to terminal blocks. Call locates prior to digging.
- Poles to be installed in ROW
- Customer responsible for any restoration required.

FPL LED Representative: Alexander Acosta

AS-BUILT CREW PRINT		ALL REQUIRED GROUND RODS HAVE BEEN DRIVEN & VERIFIED TO BE WITHIN FPL STANDARDS, VALUES ARE SHOWN AT ALL LOCATIONS.		JOB CERTIFIED COMPLETED AS SHOWN ON THIS AS-BUILT PRINT. MATERIAL CHANGES SHOWN ON ROS		AS-BUILT COPY	
FOREMAN'S SIGNATURE _____ DATE _____		FOREMAN'S SIGNATURE _____ DATE _____		SUPERVISOR'S SIGNATURE _____ DATE _____		INITIALS _____ CERT. DATE _____	
Easement? Yes <input type="checkbox"/> No <input checked="" type="checkbox"/>		Survey/Stake? Yes <input checked="" type="checkbox"/> No <input type="checkbox"/>		Work with SMO? Yes <input type="checkbox"/> No <input checked="" type="checkbox"/>		FPL FDOT 429576-9-52-01 – City of Hollywood Install 49 NSL v/o SR 7 & Taft St, Hollywood, FL 33404	
Tree Work? Yes <input type="checkbox"/> No <input checked="" type="checkbox"/>		Designer/Stake? Yes <input type="checkbox"/> No <input checked="" type="checkbox"/>		CT/Special Mtr? Yes <input type="checkbox"/> No <input checked="" type="checkbox"/>			
PERMIT REQ'D	City	County Rd.	County Air	State Road	FAA	Designed by: Jessica Builes Date: 09/05/25	
	WMD	RR Xing	DR. Dist.	Transm.			
Requested Tel. Co. Set Poles? YES <input type="checkbox"/> NO <input checked="" type="checkbox"/>		Requested Tel. Co. Transfer? YES <input type="checkbox"/> NO <input checked="" type="checkbox"/>		Request CAVT Transfer? YES <input type="checkbox"/> NO <input checked="" type="checkbox"/>		Drawn by: XX Check by: Dwg No. 2 OF 13	
POLE LINE FEET 0'		DUCT BANK FT. 0'		Telephone Co. Job No. _____		Rural Location Sec. XX TWP. XX S, RGE. XX E.	
POLE LINE FT. ON TRANSM. POLES 0'		TRENCH FT. 0'		SCALE: N.T.S.		St. Lt MAP No. MAP# Pri Map No. xxxxx	
TLM/LDS MODEL No. -		Map Posting? YES <input type="checkbox"/> NO <input type="checkbox"/> Posted by:		WR XXXXXX		M/A XX	

☐ INACCESSIBLE ☒ 13 kV ☐ FUTURE 23 kV ☐ 23 kV ☐ SALT SPRAY ☐ _____

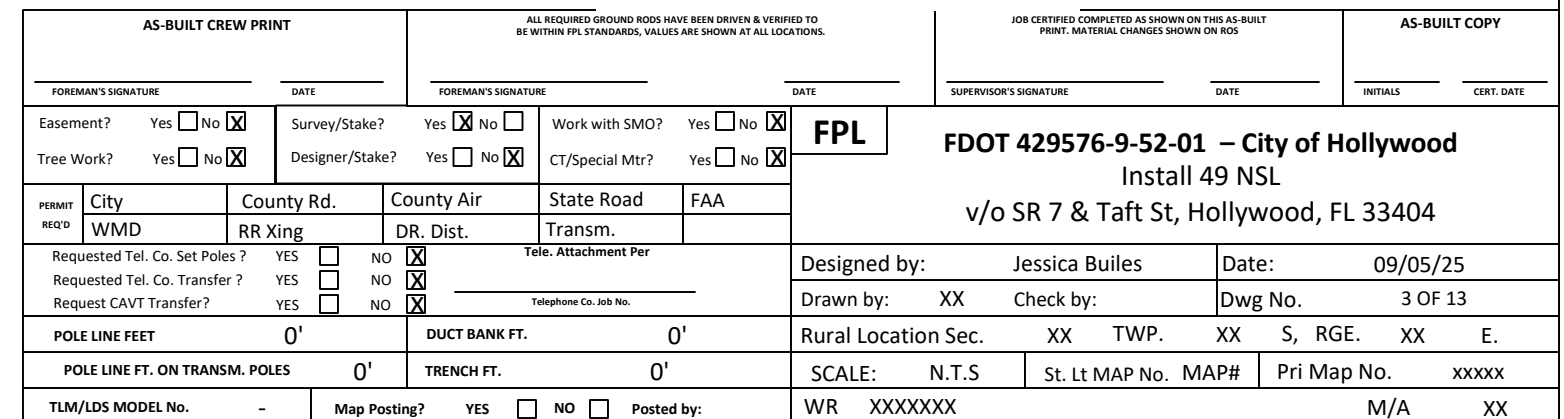

☐ INACCESSIBLE ☒ 13 kV ☐ FUTURE 23 kV ☐ 23 kV ☐ SALT SPRAY ☐ _____

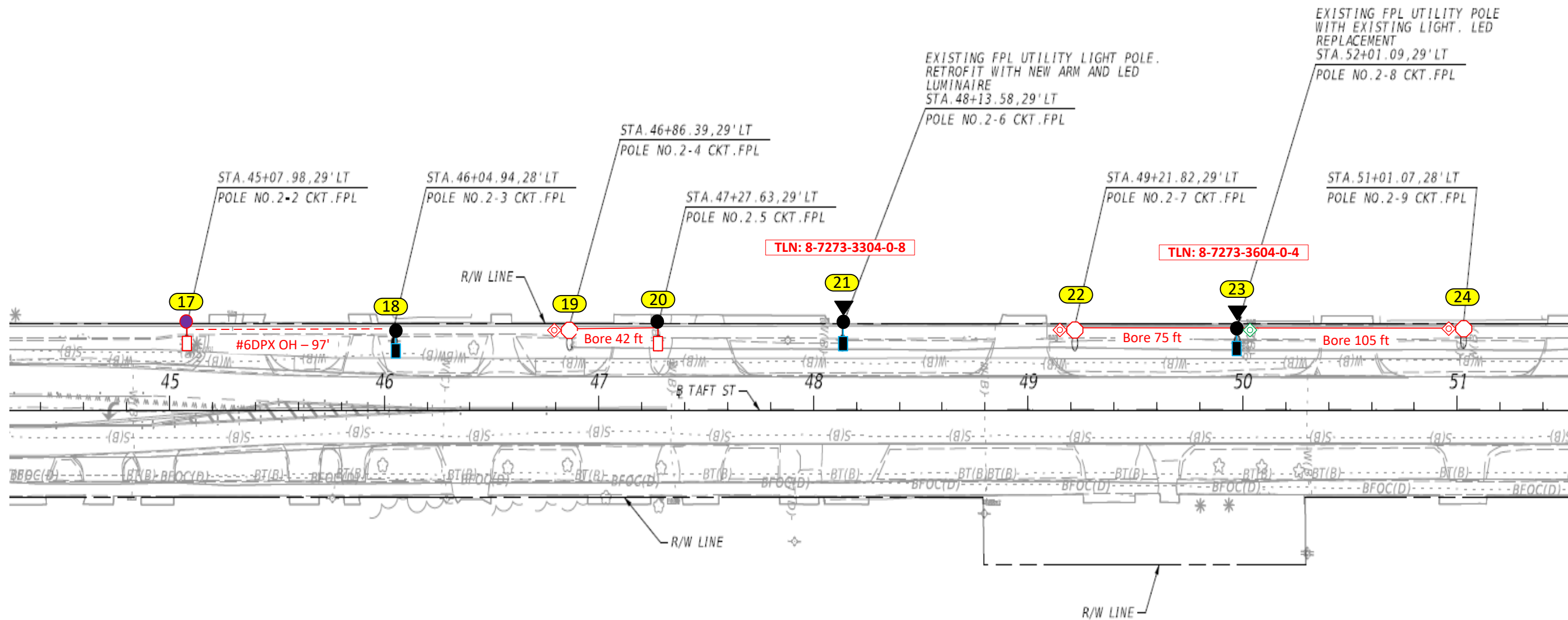
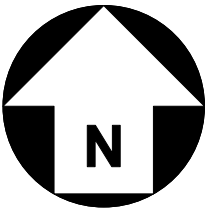

Loc. 17: Install a 40' in-line Wood Pole and (1) AEL 186 W Gray ATB2 3K 24,937 Lumens with 8' Arm Bracket
 Loc. 18, 21 and 23: Replace existing LED fixture and bracket with (1) AEL 186 W Gray ATB2 3K 24,937 Lumens and 8' Arm Bracket
 Loc. 19, 22 and 24: Install (1) Granville 60W Black 3K on NEW 21' Tapered Black Concrete Pole
 Loc. 20: Install (1) AEL 186 W Gray ATB2 3K 24,937 Lumens with 8' Arm Bracket on existing Wood Pole
 Loc 20 and 23: Install a 2" Riser
 Loc 23: Install a 24" HH

-Customer responsible for any restoration required. All hand-holes to be 17" unless noted.

FPL LED Representative: Alexander Acosta

Bore = 222 ft
OH footage = 97 ft

FDOT permit required

AS-BUILT CREW PRINT				ALL REQUIRED STANDARD RODS HAVE BEEN DRIVEN & VERIFIED TO BE WITHIN FPL STANDARDS. VALUES ARE SHOWN AT ALL LOCATIONS.				JOB CERTIFIED COMPLETED AS SHOWN ON THIS AS-BUILT PRINT. MATERIAL CHANGES SHOWN ON RDS				AS-BUILT COPY					
FOREMAN'S SIGNATURE _____ DATE _____				FOREMAN'S SIGNATURE _____ DATE _____				SUPERVISOR'S SIGNATURE _____ DATE _____				INITIALS _____ CERT. DATE _____					
Easement? Yes <input type="checkbox"/> No <input checked="" type="checkbox"/>		Survey/Stake? Yes <input checked="" type="checkbox"/> No <input type="checkbox"/>		Work with SMO? Yes <input type="checkbox"/> No <input checked="" type="checkbox"/>		FPL		FDOT 429576-9-52-01 – City of Hollywood Install 49 NSL v/o SR 7 & Taft St, Hollywood, FL 33404									
Tree Work? Yes <input type="checkbox"/> No <input checked="" type="checkbox"/>		Designer/Stake? Yes <input type="checkbox"/> No <input checked="" type="checkbox"/>		CT/Special Mtr? Yes <input type="checkbox"/> No <input checked="" type="checkbox"/>													
PERMIT REQ'D	City	County Rd.	County Air	State Road	FAA												
	WMD	RR Xing	DR. Dist.	Transm.													
Requested Tel. Co. Set Poles ? YES <input type="checkbox"/> NO <input checked="" type="checkbox"/>				Tele. Attachment Per _____				Designed by: Jessica Builes				Date: 09/05/25					
Requested Tel. Co. Transfer ? YES <input type="checkbox"/> NO <input checked="" type="checkbox"/>				_____				Drawn by: XX				Check by: _____					
Request CAVT Transfer? YES <input type="checkbox"/> NO <input checked="" type="checkbox"/>				Telephone Co. Job No. _____				Dwg No. 4 OF 13									
POLE LINE FEET 0'				DUCT BANK FT. 0'				Rural Location Sec. XX TWP. XX S, RGE. XX E.									
POLE LINE FT. ON TRANSM. POLES 0'				TRENCH FT. 0'				SCALE: N.T.S.				St. Lt MAP No. MAP#					
TLM/LDS MODEL No. -				Map Posting? YES <input type="checkbox"/> NO <input type="checkbox"/> Posted by: _____				WR XXXXXXXX				M/A XX					

☐ INACCESSIBLE ☒ 13 kV ☐ FUTURE 23 kV ☐ 23 kV ☐ SALT SPRAY ☐ _____

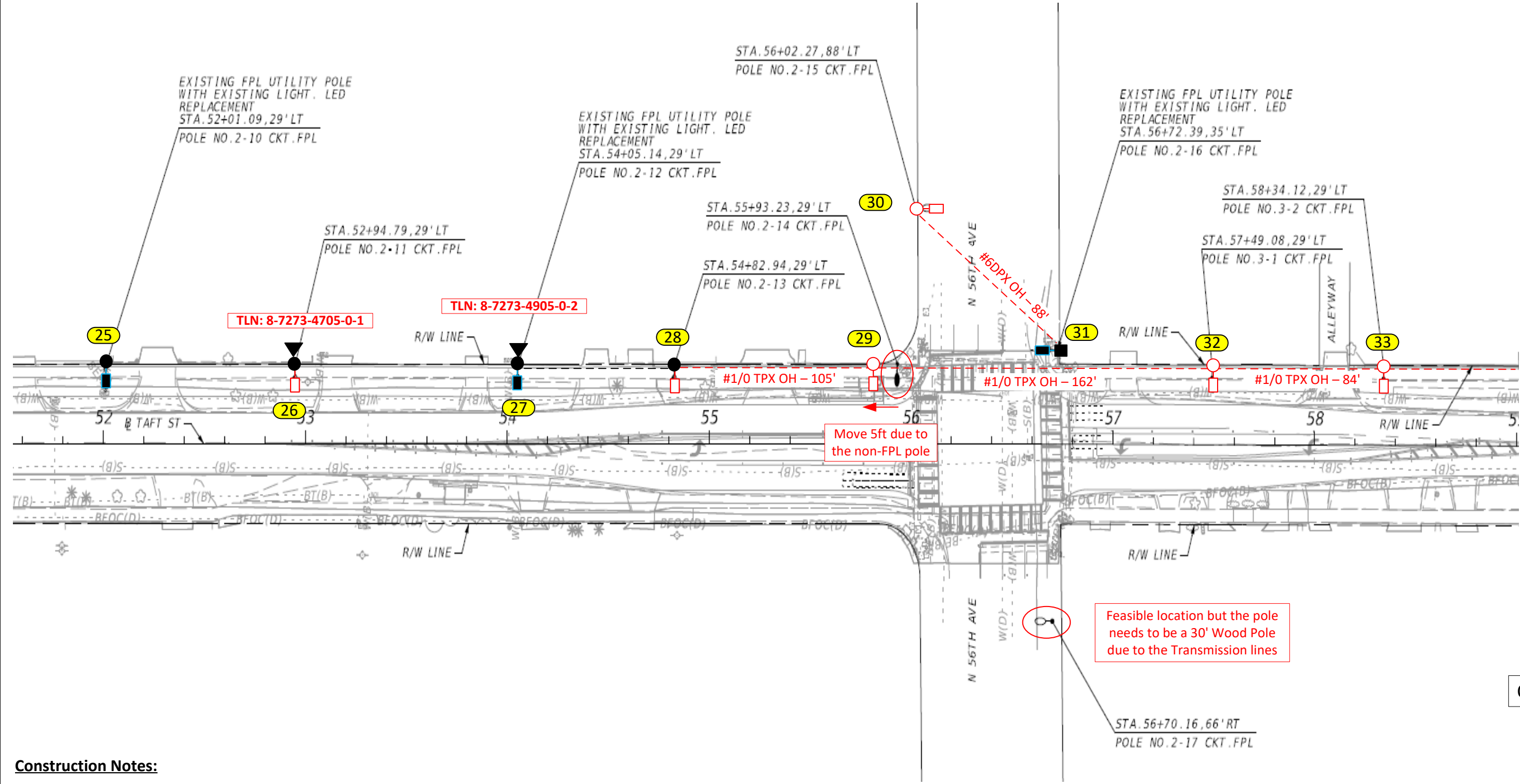

permit required

FPL LED Representative: Alexander Acosta

AS-BUILT CREW PRINT				ALL REQUIRED ABOVE GROUND RODS HAVE BEEN DRIVEN & VERIFIED TO BE WITHIN FPL STANDARDS, VALUES ARE SHOWN AT ALL LOCATIONS.				JOB CERTIFIED COMPLETED AS SHOWN ON THIS AS-BUILT PRINT. MATERIAL CHANGES SHOWN ON ROS				AS-BUILT COPY																			
FOREMAN'S SIGNATURE _____				DATE _____				FOREMAN'S SIGNATURE _____				DATE _____				SUPERVISOR'S SIGNATURE _____				DATE _____				INITIALS _____				CERT. DATE _____			
Easement? Yes <input type="checkbox"/> No <input checked="" type="checkbox"/>				Survey/Stake? Yes <input checked="" type="checkbox"/> No <input type="checkbox"/>				Work with SMO? Yes <input type="checkbox"/> No <input checked="" type="checkbox"/>				<div style="border: 1px solid black; padding: 5px; display: inline-block;">FPL</div> <div style="margin-left: 10px;"> FDOT 429576-9-52-01 – City of Hollywood Install 49 NSL v/o SR 7 & Taft St, Hollywood, FL 33404 </div>																			
Tree Work? Yes <input type="checkbox"/> No <input checked="" type="checkbox"/>				Designer/Stake? Yes <input type="checkbox"/> No <input checked="" type="checkbox"/>				CT/Special Mtr? Yes <input type="checkbox"/> No <input checked="" type="checkbox"/>																							
PERMIT REQ'D		City		County Rd.		County Air		State Road		FAA																					
		WMD		RR Xing		DR. Dist.		Transm.																							
Requested Tel. Co. Set Poles ?				YES <input type="checkbox"/>		NO <input checked="" type="checkbox"/>		Tele. Attachment Per _____				Designed by: Jessica Builes				Date: 09/05/25															
Requested Tel. Co. Transfer ?				YES <input type="checkbox"/>		NO <input checked="" type="checkbox"/>		_____				Drawn by: XX				Check by: _____															
Request CAVT Transfer?				YES <input type="checkbox"/>		NO <input checked="" type="checkbox"/>		Telephone Co. Job No. _____				Dwg No. 5 OF 13																			
POLE LINE FEET				0'		DUCT BANK FT.				0'				Rural Location Sec. XX TWP. XX S, RGE. XX E.																	
POLE LINE FT. ON TRANSM. POLES				0'		TRENCH FT.				0'				SCALE: N.T.S.				St. Lt MAP No. MAP#													
														Pri Map No. xxxxx																	
TLM/LDS MODEL No.				-		Map Posting? YES <input type="checkbox"/> NO <input type="checkbox"/>				Posted by: _____				WR XXXXXXXX				M/A XX													

Exhibit B

☐ INACCESSIBLE ☒ 13 kV ☐ FUTURE 23 kV ☐ 23 kV ☐ SALT SPRAY

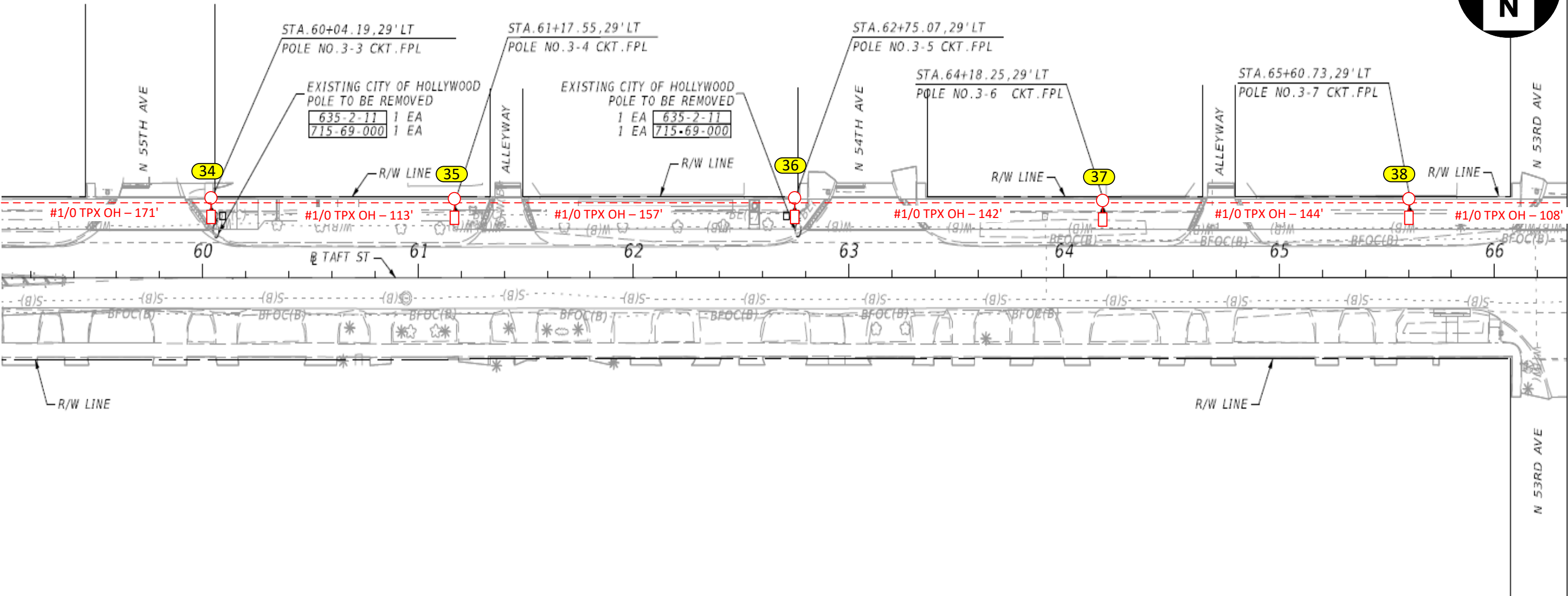
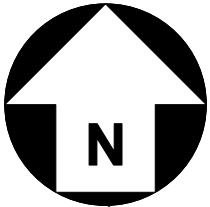

OH footage = 835 ft

FDOT permit required

Construction Notes:

- Loc.34 to 38: Install (1) AEL 186 W Gray ATB2 3K 24,937 Lumens with 8' Arm Bracket on NEW 45' Arm Mount Wood Pole (38' MH)
- Fixture to be fed overhead. FPL crew to run #6 DPX OH cable and do terminations at all locations. Verify fixture is working correctly after installation. Check 120V to terminal blocks. Call locates prior to digging.
- Poles to be installed in ROW
- Customer responsible for any restoration required.

FPL LED Representative: Alexander Acosta

AS-BUILT CREW PRINT		ALL REQUIRED GROUND RODS HAVE BEEN DRIVEN & VERIFIED TO BE WITHIN FPL STANDARDS, VALUES ARE SHOWN AT ALL LOCATIONS.		JOB CERTIFIED COMPLETED AS SHOWN ON THIS AS-BUILT PRINT. MATERIAL CHANGES SHOWN ON ROS		AS-BUILT COPY	
FOREMAN'S SIGNATURE _____ DATE _____		FOREMAN'S SIGNATURE _____ DATE _____		SUPERVISOR'S SIGNATURE _____ DATE _____		INITIALS _____ CERT. DATE _____	
Easement? Yes <input type="checkbox"/> No <input checked="" type="checkbox"/>		Survey/Stake? Yes <input checked="" type="checkbox"/> No <input type="checkbox"/>		Work with SMO? Yes <input type="checkbox"/> No <input checked="" type="checkbox"/>		FPL FDOT 429576-9-52-01 – City of Hollywood Install 49 NSL v/o SR 7 & Taft St, Hollywood, FL 33404	
Tree Work? Yes <input type="checkbox"/> No <input checked="" type="checkbox"/>		Designer/Stake? Yes <input type="checkbox"/> No <input checked="" type="checkbox"/>		CT/Special Mtr? Yes <input type="checkbox"/> No <input checked="" type="checkbox"/>			
PERMIT REQ'D	City	County Rd.	County Air	State Road	FAA		
	WMD	RR Xing	DR. Dist.	Transm.			
Requested Tel. Co. Set Poles? YES <input type="checkbox"/> NO <input checked="" type="checkbox"/>		Requested Tel. Co. Transfer? YES <input type="checkbox"/> NO <input checked="" type="checkbox"/>		Request CAVT Transfer? YES <input type="checkbox"/> NO <input checked="" type="checkbox"/>		Tele. Attachment Per _____ Telephone Co. Job No. _____	
POLE LINE FEET 0'		DUCT BANK FT. 0'		Rural Location Sec. XX TWP. XX S, RGE. XX E.		Designed by: Jessica Builes Date: 09/05/25	
POLE LINE FT. ON TRANSM. POLES 0'		TRENCH FT. 0'		SCALE: N.T.S.		Drawn by: XX Check by: Dwg No. 6 OF 13	
TLM/LDS MODEL No. -		Map Posting? YES <input type="checkbox"/> NO <input type="checkbox"/> Posted by:		WR XXXXXX		Pri Map No. xxxxx M/A XX	

Exhibit B

☐ INACCESSIBLE ☒ 13 kV ☐ FUTURE 23 kV ☐ 23 kV ☐ SALT SPRAY ☐

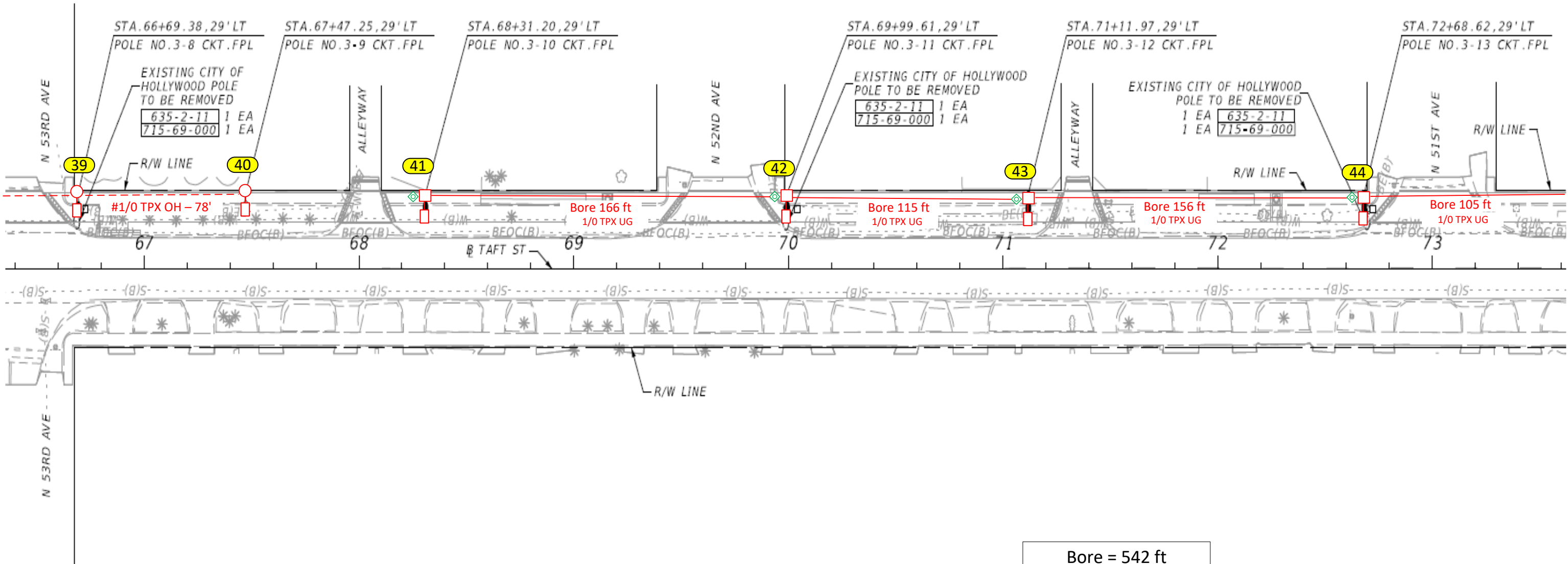
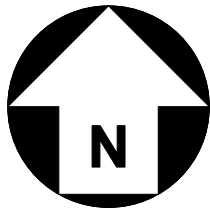

Construction Notes: (FPL Contractor installing conduit)

Loc 39 and 40: Install (1) AEL 186 W Gray ATB2 3K 24,937 Lumens with 8' Arm Bracket on NEW 45' Arm Mount Wood Pole
Loc 41 to 44: Install (1) AEL 186 W Gray ATB2 3K 24,937 Lumens with 8' Arm Bracket on NEW 45' Arm Mount Concrete Pole
Loc 41 to 44: Install a 24"HH

- FPL crew to install 2" flex pipe with 24" minimum cover as show in the drawing using directional bore. FPL crew to run #6 DPX OH/ UG cable and do terminations at all locations. Verify fixture is working correctly after installation. Check 120V to terminal blocks. Call locates prior to digging.
- Poles to be installed in ROW
- Customer responsible for any restoration required. All hand-holes to be 17" unless noted.

FPL LED Representative: Alexander Acosta

Bore = 542 ft
OH footage = 78 ft

FDOT permit required

AS-BUILT CREW PRINT				ALL REQUIRED GROUND RODS HAVE BEEN DRIVEN & VERIFIED TO BE WITHIN FPL STANDARDS, VALUES ARE SHOWN AT ALL LOCATIONS.				JOB CERTIFIED COMPLETED AS SHOWN ON THIS AS-BUILT PRINT. MATERIAL CHANGES SHOWN ON ROS				AS-BUILT COPY																															
FOREMAN'S SIGNATURE _____				DATE _____				FOREMAN'S SIGNATURE _____				DATE _____				SUPERVISOR'S SIGNATURE _____				DATE _____				INITIALS _____				CERT. DATE _____															
Easement? Yes <input type="checkbox"/> No <input checked="" type="checkbox"/>				Survey/Stake? Yes <input checked="" type="checkbox"/> No <input type="checkbox"/>				Work with SMO? Yes <input type="checkbox"/> No <input checked="" type="checkbox"/>				FPL				FDOT 429576-9-52-01 – City of Hollywood Install 49 NSL v/o SR 7 & Taft St, Hollywood, FL 33404																											
Tree Work? Yes <input type="checkbox"/> No <input checked="" type="checkbox"/>				Designer/Stake? Yes <input type="checkbox"/> No <input checked="" type="checkbox"/>				CT/Special Mtr? Yes <input type="checkbox"/> No <input checked="" type="checkbox"/>																																			
PERMIT REQ'D				City				County Rd.				County Air																State Road				FAA											
WMD				RR Xing				DR. Dist.				Transm.																															
Requested Tel. Co. Set Poles ?				YES <input type="checkbox"/> NO <input checked="" type="checkbox"/>				Tele. Attachment Per								Designed by:				Jessica Builes				Date:				09/05/25															
Requested Tel. Co. Transfer ?				YES <input type="checkbox"/> NO <input checked="" type="checkbox"/>				Telephone Co. Job No.								Drawn by:				XX				Check by:				Dwg No.				7 OF 13											
Request CAVT Transfer?				YES <input type="checkbox"/> NO <input checked="" type="checkbox"/>												Rural Location Sec.				XX				TWP.				XX				S, RGE.				XX				E.			
POLE LINE FEET				0'				DUCT BANK FT.				0'				SCALE:				N.T.S				St. Lt MAP No.				MAP#				Pri Map No.				xxxxx							
POLE LINE FT. ON TRANSM. POLES				0'				TRENCH FT.				0'				WR				XXXXXX								M/A				XX											
TLM/LDS MODEL No.				-				Map Posting?				YES <input type="checkbox"/> NO <input type="checkbox"/>				Posted by:																											

Exhibit B

☐ INACCESSIBLE ☒ 13 kV ☐ FUTURE 23 kV ☐ 23 kV ☐ SALT SPRAY ☐

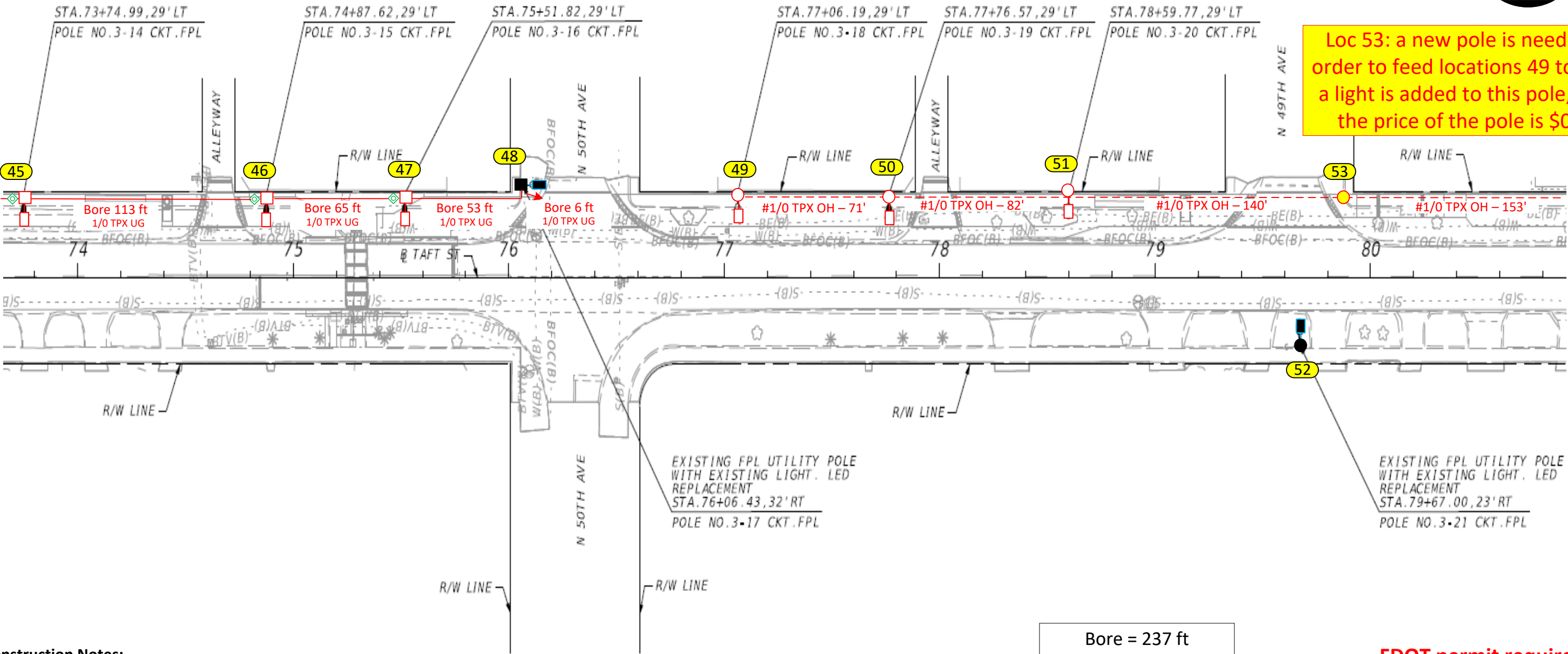
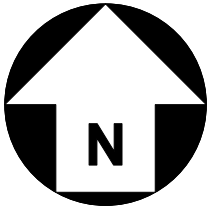

Construction Notes:

Loc 45 to 47: Install (1) AEL 186 W Gray ATB2 3K 24,937 Lumens with 8' Arm Bracket on NEW 45' Arm Mount Concrete Pole
Loc. 48 and 52: Replace existing LED fixture with (1) AEL 186 W Gray ATB2 3K 24,937 Lumens
Loc.49 to 51: Install (1) AEL 186 W Gray ATB2 3K 24,937 Lumens with 8' Arm Bracket on NEW 45' Arm Mount Wood Pole
Loc. 53: Install a 45' Intermediate Wood Pole

- Fixture to be fed overhead. FPL crew to run #6 DPX OH cable and do terminations at all locations. Verify fixture is working correctly after installation. Check 120V to terminal blocks. Call locates prior to digging.
- Poles to be installed in ROW
- Customer responsible for any restoration required.

FPL LED Representative: Alexander Acosta

AS-BUILT CREW PRINT		ALL REQUIRED GROUND RODS HAVE BEEN DRIVEN & VERIFIED TO BE WITHIN FPL STANDARDS, VALUES ARE SHOWN AT ALL LOCATIONS.		JOB CERTIFIED COMPLETED AS SHOWN ON THIS AS-BUILT PRINT. MATERIAL CHANGES SHOWN ON ROS		AS-BUILT COPY	
FOREMAN'S SIGNATURE _____ DATE _____		FOREMAN'S SIGNATURE _____ DATE _____		SUPERVISOR'S SIGNATURE _____ DATE _____		INITIALS _____ CERT. DATE _____	
Easement? Yes <input type="checkbox"/> No <input checked="" type="checkbox"/>		Survey/Stake? Yes <input checked="" type="checkbox"/> No <input type="checkbox"/>		Work with SMO? Yes <input type="checkbox"/> No <input checked="" type="checkbox"/>		FPL	
Tree Work? Yes <input type="checkbox"/> No <input checked="" type="checkbox"/>		Designer/Stake? Yes <input type="checkbox"/> No <input checked="" type="checkbox"/>		CT/Special Mtr? Yes <input type="checkbox"/> No <input checked="" type="checkbox"/>		FDOT 429576-9-52-01 – City of Hollywood	
PERMIT REQ'D		City		County Rd.		County Air	
WMD		RR Xing		DR. Dist.		Transm.	
Requested Tel. Co. Set Poles ? YES <input type="checkbox"/> NO <input checked="" type="checkbox"/>		Requested Tel. Co. Transfer ? YES <input type="checkbox"/> NO <input checked="" type="checkbox"/>		Request CAVT Transfer? YES <input type="checkbox"/> NO <input checked="" type="checkbox"/>		Tele. Attachment Per _____ Telephone Co. Job No. _____	
POLE LINE FEET 0'		DUCT BANK FT. 0'		Designed by: Jessica Builes		Date: 09/05/25	
POLE LINE FT. ON TRANSM. POLES 0'		TRENCH FT. 0'		Drawn by: XX		Check by: Dwg No. 8 OF 13	
TLM/LDS MODEL No. -		Map Posting? YES <input type="checkbox"/> NO <input type="checkbox"/>		Rural Location Sec. XX TWP. XX S, RGE. XX E.		SCALE: N.T.S. St. Lt MAP No. MAP# Pri Map No. xxxxx	
Map Posting? YES <input type="checkbox"/> NO <input type="checkbox"/>		Posted by: WR XXXXXX		M/A		XX	

Exhibit B

☐ INACCESSIBLE

☒ 13 kV

☐ FUTURE 23 kV

☐ 23 kV

☐ SALT SPRAY

Loc 56 and 58: a new pole is needed in order to feed locations 54 and 57. If a light is added to these poles, then the price of the pole is \$0.00

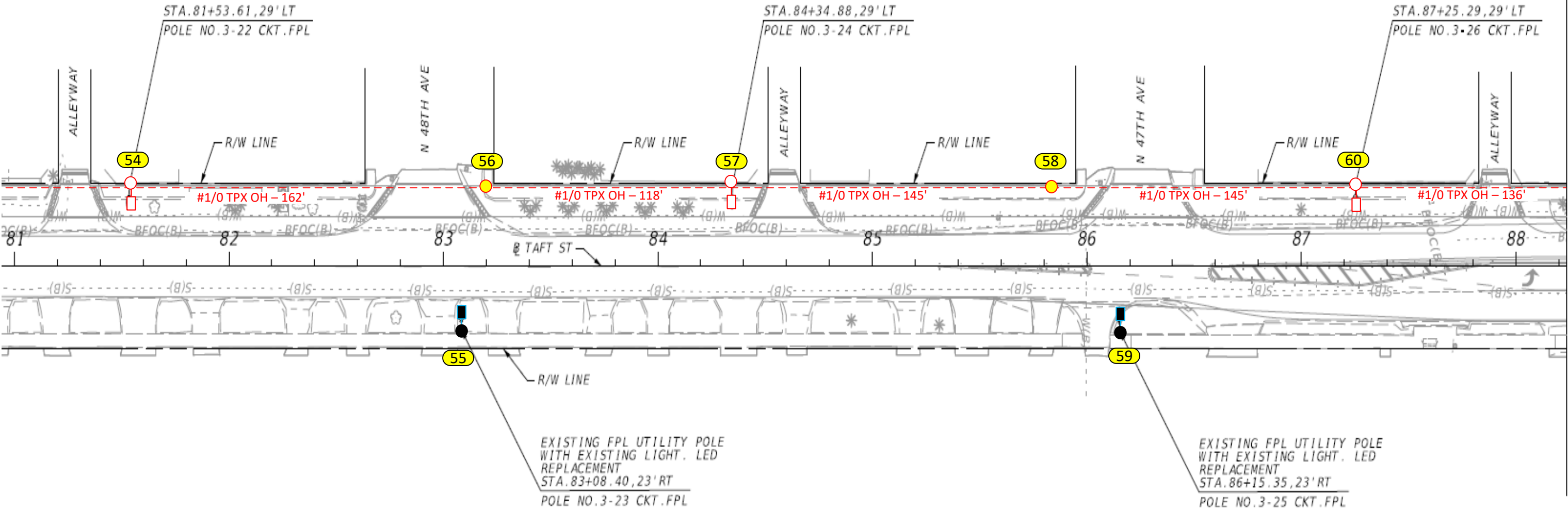

Construction Notes:

- Loc 54, 57 and 60: Install (1) AEL 186 W Gray ATB2 3K 24,937 Lumens with 8' Arm Bracket on NEW 45' Arm Mount Wood Pole
- Loc. 55 and 59: Replace existing LED fixture with (1) AEL 186 W Gray ATB2 3K 24,937 Lumens
- Loc. 56 and 58: Install a 45' Intermediate Wood Pole
- Fixture to be fed overhead. FPL crew to run #6 DPX OH cable and do terminations at all locations. Verify fixture is working correctly after installation. Check 120V to terminal blocks. Call locates prior to digging.
- Poles to be installed in ROW
- Customer responsible for any restoration required.

FPL LED Representative: Alexander Acosta

OH footage = 706 ft

FDOT permit required

AS-BUILT CREW PRINT		ALL REQUIRED GROUND RODS HAVE BEEN DRIVEN & VERIFIED TO BE WITHIN FPL STANDARDS, VALUES ARE SHOWN AT ALL LOCATIONS.		JOB CERTIFIED COMPLETED AS SHOWN ON THIS AS-BUILT PRINT. MATERIAL CHANGES SHOWN ON ROS		AS-BUILT COPY	
FOREMAN'S SIGNATURE _____ DATE _____		FOREMAN'S SIGNATURE _____ DATE _____		SUPERVISOR'S SIGNATURE _____ DATE _____		INITIALS _____ CERT. DATE _____	
Easement? Yes <input type="checkbox"/> No <input checked="" type="checkbox"/>		Survey/Stake? Yes <input checked="" type="checkbox"/> No <input type="checkbox"/>		Work with SMO? Yes <input type="checkbox"/> No <input checked="" type="checkbox"/>		FPL	
Tree Work? Yes <input type="checkbox"/> No <input checked="" type="checkbox"/>		Designer/Stake? Yes <input type="checkbox"/> No <input checked="" type="checkbox"/>		CT/Special Mtr? Yes <input type="checkbox"/> No <input checked="" type="checkbox"/>		FDOT 429576-9-52-01 – City of Hollywood	
PERMIT REQ'D		City		County Rd.		County Air	
WMD		RR Xing		DR. Dist.		Transm.	
Requested Tel. Co. Set Poles ? YES <input type="checkbox"/> NO <input checked="" type="checkbox"/>		Requested Tel. Co. Transfer ? YES <input type="checkbox"/> NO <input checked="" type="checkbox"/>		Request CAVT Transfer? YES <input type="checkbox"/> NO <input checked="" type="checkbox"/>		Tele. Attachment Per _____ Telephone Co. Job No. _____	
POLE LINE FEET 0'		DUCT BANK FT. 0'		Rural Location Sec. XX TWP. XX S, RGE. XX E.		Designed by: Jessica Builes Date: 09/05/25	
POLE LINE FT. ON TRANSM. POLES 0'		TRENCH FT. 0'		SCALE: N.T.S.		St. Lt MAP No. MAP# Pri Map No. xxxxx	
TLM/LDS MODEL No. -		Map Posting? YES <input type="checkbox"/> NO <input type="checkbox"/>		Posted by: WR XXXXXXX		M/A XX	

Exhibit B

☐ INACCESSIBLE ☒ 13 kV ☐ FUTURE 23 kV ☐ 23 kV ☐ SALT SPRAY

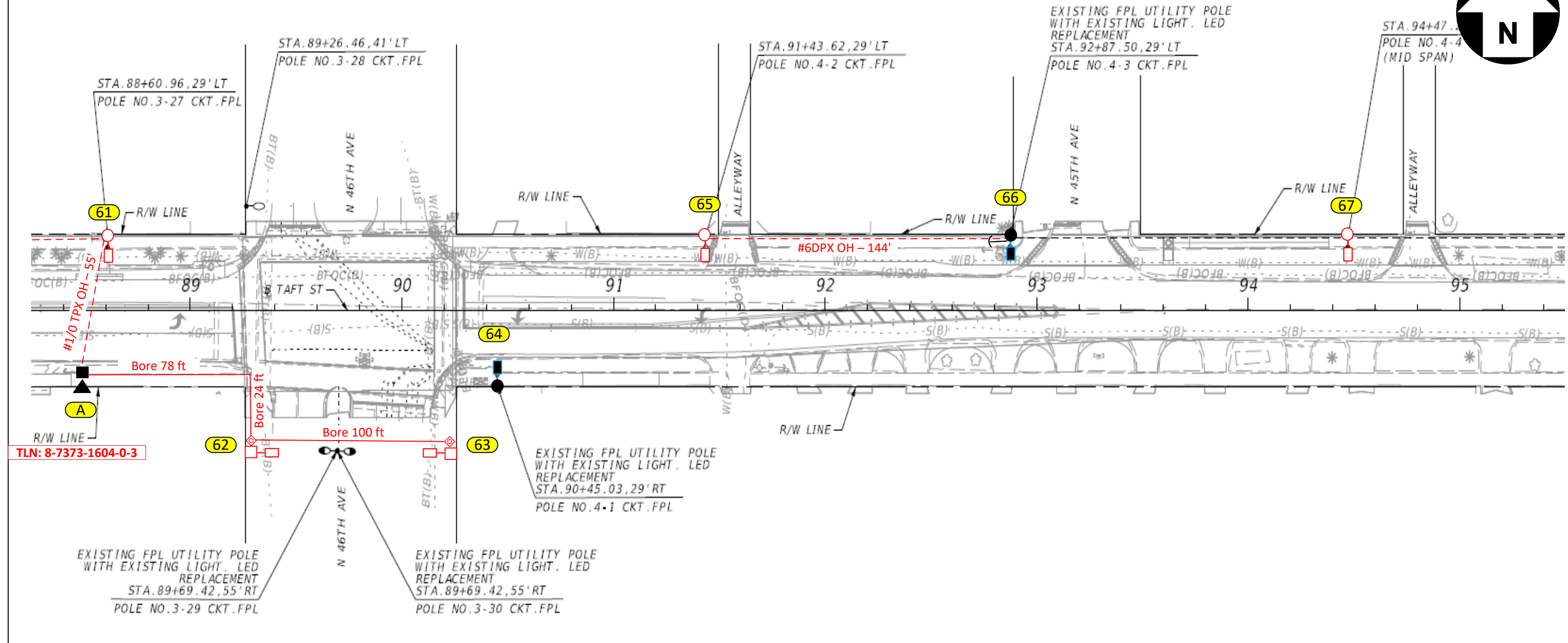
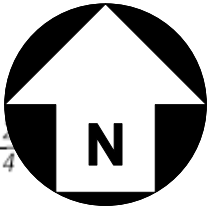

Construction Notes:

- Loc 61, 65 and 67: Install (1) AEL 186 W Gray ATB2 3K 24,937 Lumens with 8' Arm Bracket on NEW 45' Arm Mount Wood Pole
- Loc 62 and 63: Install (1) AEL 186 W Gray ATB2 3K 24,937 Lumens with 8' Arm Bracket on NEW 45' Arm Mount Concrete Pole
- Loc. 64 and 66: Replace existing LED fixture with (1) AEL 186 W Gray ATB2 3K 24,937 Lumens
- Fixture to be fed overhead. FPL crew to run #6 DPX OH cable and do terminations at all locations. Verify fixture is working correctly after installation. Check 120V to terminal blocks. Call locates prior to digging.
- Poles to be installed in ROW
- Customer responsible for any restoration required.

FPL LED Representative: Alexander Acosta

FDOT permit required

AS-BUILT CREW PRINT				ALL REQUIRED GROUND RODS HAVE BEEN DRIVEN & VERIFIED TO BE WITHIN FPL STANDARDS, VALUES ARE SHOWN AT ALL LOCATIONS.				JOB CERTIFIED COMPLETED AS SHOWN ON THIS AS-BUILT PRINT. MATERIAL CHANGES SHOWN ON ROS				AS-BUILT COPY			
FOREMAN'S SIGNATURE _____ DATE _____				FOREMAN'S SIGNATURE _____ DATE _____				SUPERVISOR'S SIGNATURE _____ DATE _____				INITIALS _____ CERT. DATE _____			
Easement? Yes <input type="checkbox"/> No <input checked="" type="checkbox"/>		Survey/Stake? Yes <input checked="" type="checkbox"/> No <input type="checkbox"/>		Work with SMO? Yes <input type="checkbox"/> No <input checked="" type="checkbox"/>		FPL		FDOT 429576-9-52-01 – City of Hollywood Install 49 NSL v/o SR 7 & Taft St, Hollywood, FL 33404							
Tree Work? Yes <input type="checkbox"/> No <input checked="" type="checkbox"/>		Designer/Stake? Yes <input type="checkbox"/> No <input checked="" type="checkbox"/>		CT/Special Mtr? Yes <input type="checkbox"/> No <input checked="" type="checkbox"/>											
PERMIT REQ'D		City _____ County Rd. _____		County Air _____ State Road _____		FAA _____									
WMD _____		RR Xing _____		DR. Dist. _____		Transm. _____									
Requested Tel. Co. Set Poles? YES <input type="checkbox"/> NO <input checked="" type="checkbox"/>				Requested Tel. Co. Transfer? YES <input type="checkbox"/> NO <input checked="" type="checkbox"/>				Request CAVT Transfer? YES <input type="checkbox"/> NO <input checked="" type="checkbox"/>				Tele. Attachment Per _____ Telephone Co. Job No. _____			
POLE LINE FEET 0'				DUCT BANK FT. 0'				Designed by: Jessica Builes				Date: 09/05/25			
POLE LINE FT. ON TRANSM. POLES 0'				TRENCH FT. 0'				Drawn by: XX				Check by: _____ Dwg No. 10 OF 13			
TLM/LDS MODEL No. -				Map Posting? YES <input type="checkbox"/> NO <input type="checkbox"/> Posted by: _____				Rural Location Sec. XX TWP. XX S, RGE. XX E.				SCALE: N.T.S. St. Lt MAP No. MAP# Pri Map No. xxxxx			
								WR XXXXXX				M/A XX			

Exhibit B

☐ INACCESSIBLE ☒ 13 kV ☐ FUTURE 23 kV ☐ 23 kV ☐ SALT SPRAY ☐

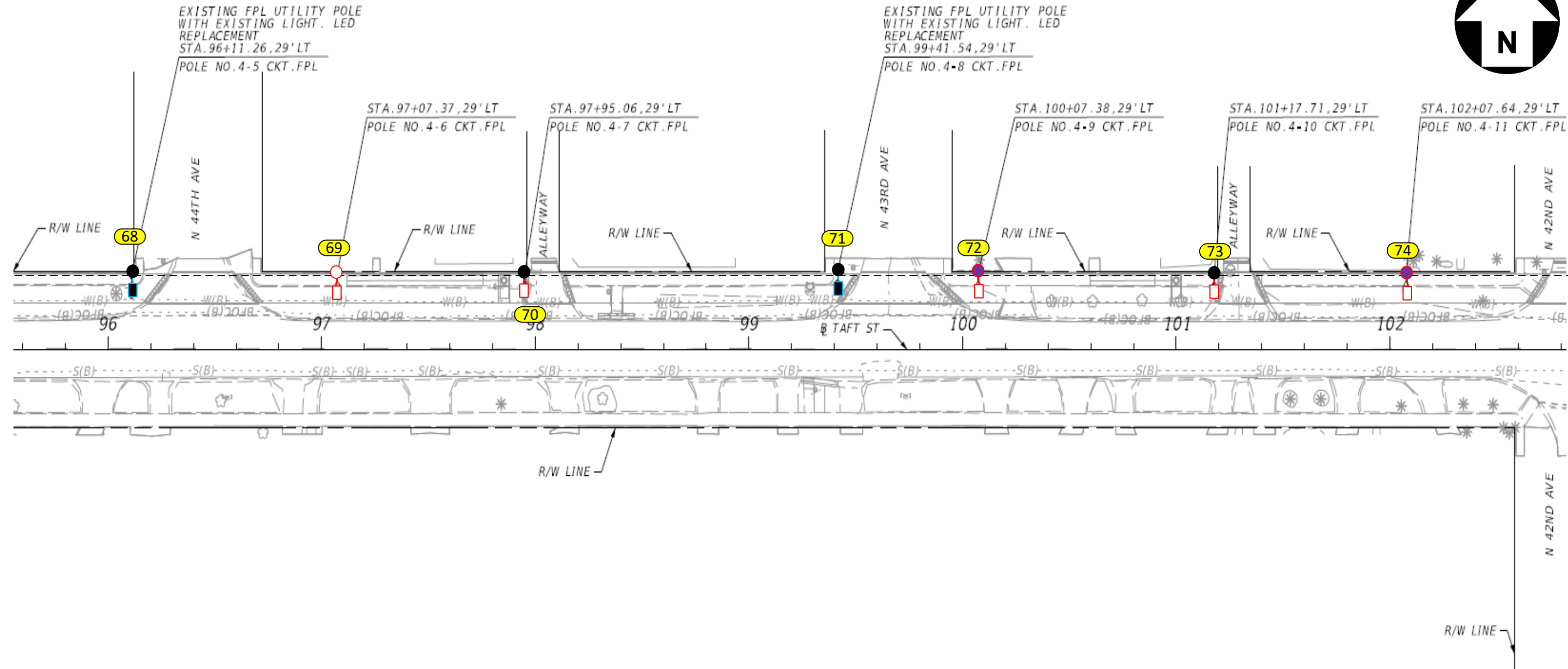
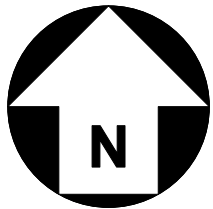

Construction Notes:

- Loc. 68 and 71: Replace existing LED fixture with (1) AEL 186 W Gray ATB2 3K 24,937 Lumens
- Loc.69: Install (1) AEL 186 W Gray ATB2 3K 24,937 Lumens with 8' Arm Bracket on NEW 45' Arm Mount Wood Pole (38' MH)
- Loc 70 and 73: Install (1) AEL 186 W Gray ATB2 3K 24,937 Lumens with 8' Arm Bracket on Existing Wood Pole
- Loc. 72 and 74: Install a 45' in-line Wood Pole and (1) AEL 186 W Gray ATB2 3K 24,937 Lumens with 8' Arm Bracket

- Fixture to be fed overhead. FPL crew to run #6 DPX OH cable and do terminations at all locations. Verify fixture is working correctly after installation. Check 120V to terminal blocks. Call locates prior to digging.
- Poles to be installed in ROW
- Customer responsible for any restoration required.

FPL LED Representative: Alexander Acosta

FDOT permit required

AS-BUILT CREW PRINT				ALL REQUIRED GROUND RODS HAVE BEEN DRIVEN & VERIFIED TO BE WITHIN FPL STANDARDS, VALUES ARE SHOWN AT ALL LOCATIONS.				JOB CERTIFIED COMPLETED AS SHOWN ON THIS AS-BUILT PRINT. MATERIAL CHANGES SHOWN ON ROS				AS-BUILT COPY			
FOREMAN'S SIGNATURE _____ DATE _____				FOREMAN'S SIGNATURE _____ DATE _____				SUPERVISOR'S SIGNATURE _____ DATE _____				INITIALS _____ CERT. DATE _____			
Easement? Yes <input type="checkbox"/> No <input checked="" type="checkbox"/>		Survey/Stake? Yes <input checked="" type="checkbox"/> No <input type="checkbox"/>		Work with SMO? Yes <input type="checkbox"/> No <input checked="" type="checkbox"/>		FPL		FDOT 429576-9-52-01 – City of Hollywood Install 49 NSL v/o SR 7 & Taft St, Hollywood, FL 33404							
Tree Work? Yes <input type="checkbox"/> No <input checked="" type="checkbox"/>		Designer/Stake? Yes <input type="checkbox"/> No <input checked="" type="checkbox"/>		CT/Special Mtr? Yes <input type="checkbox"/> No <input checked="" type="checkbox"/>											
PERMIT REQ'D		City		County Rd.		County Air									
WMD		RR Xing		DR. Dist.		Transm.									
Requested Tel. Co. Set Poles ?		YES <input type="checkbox"/> NO <input checked="" type="checkbox"/>		Tele. Attachment Per				Designed by:		Jessica Builes		Date:		09/05/25	
Requested Tel. Co. Transfer ?		YES <input type="checkbox"/> NO <input checked="" type="checkbox"/>		Telephone Co. Job No.				Drawn by:		XX		Check by:		Dwg No. 11 OF 13	
Request CAVT Transfer?		YES <input type="checkbox"/> NO <input checked="" type="checkbox"/>		POLE LINE FEET		0'		DUCT BANK FT.		0'		Rural Location Sec.		XX TWP. XX S, RGE. XX E.	
				POLE LINE FT. ON TRANSM. POLES		0'		TRENCH FT.		0'		SCALE: N.T.S		St. Lt MAP No. MAP# Pri Map No. xxxxx	
TLM/LDS MODEL No.		-		Map Posting?		YES <input type="checkbox"/> NO <input type="checkbox"/>		Posted by:		WR XXXXXX		M/A		XX	

Exhibit B

☐ INACCESSIBLE ☒ 13 kV ☐ FUTURE 23 kV ☐ 23 kV ☐ SALT SPRAY ☐

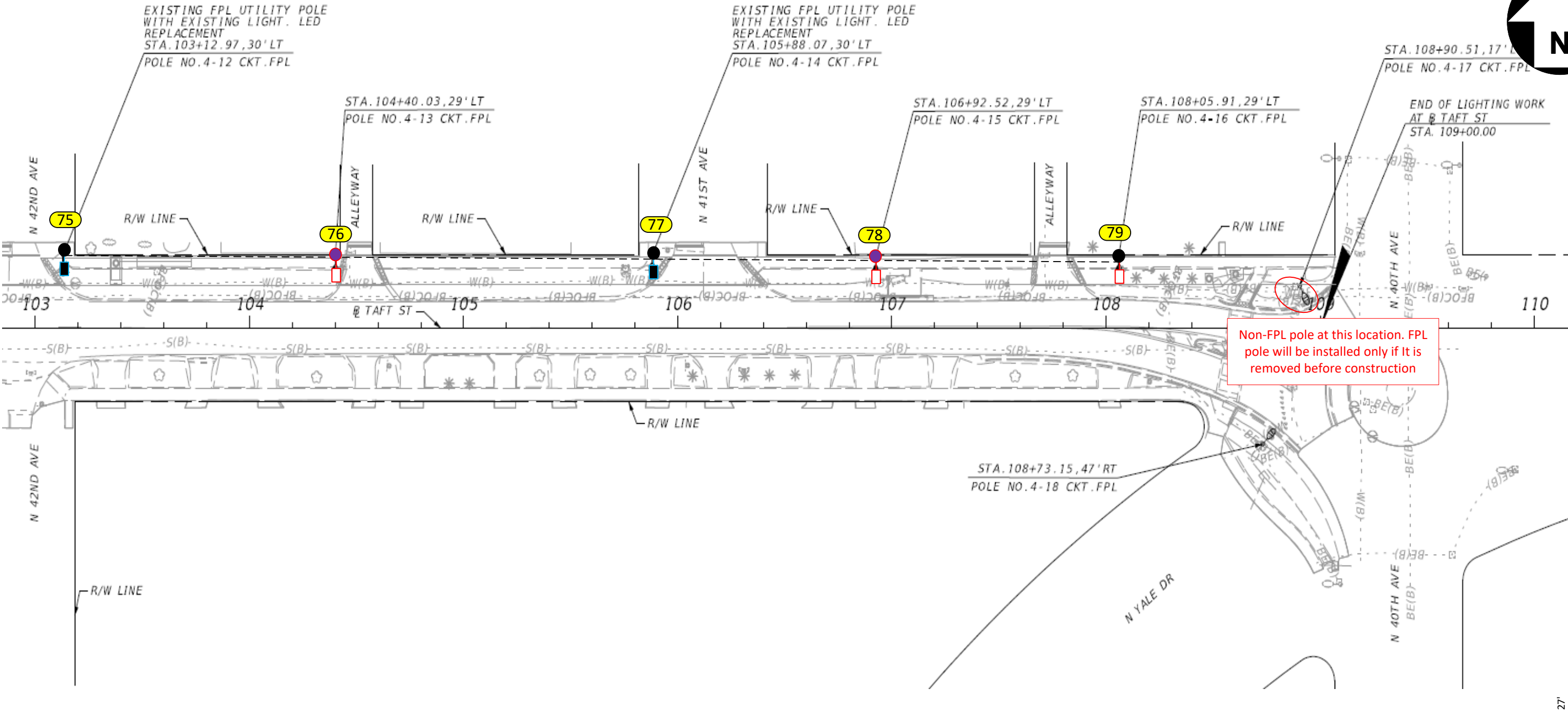
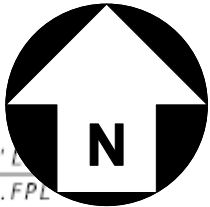

Construction Notes:

- Loc. 75 and 77: Replace existing LED fixture with (1) AEL 186 W Gray ATB2 3K 24,937 Lumens
- Loc. 76 and 78: Install a 40' in-line Wood Pole and (1) AEL 186 W Gray ATB2 3K 24,937 Lumens with 8' Arm Bracket
- Loc.79: Install (1) AEL 186 W Gray ATB2 3K 24,937 Lumens with 8' Arm Bracket on existing Wood Pole
- Fixture to be fed overhead. FPL crew to run #6 DPX OH cable and do terminations at all locations. Verify fixture is working correctly after installation. Check 120V to terminal blocks. Call locates prior to digging.
- Poles to be installed in ROW
- Customer responsible for any restoration required.

FPL LED Representative: Alexander Acosta

FDOT permit required

AS-BUILT CREW PRINT		ALL REQUIRED GROUND RODS HAVE BEEN DRIVEN & VERIFIED TO BE WITHIN FPL STANDARDS, VALUES ARE SHOWN AT ALL LOCATIONS.		JOB CERTIFIED COMPLETED AS SHOWN ON THIS AS-BUILT PRINT. MATERIAL CHANGES SHOWN ON ROS		AS-BUILT COPY	
FOREMAN'S SIGNATURE _____ DATE _____		FOREMAN'S SIGNATURE _____ DATE _____		SUPERVISOR'S SIGNATURE _____ DATE _____		INITIALS _____ CERT. DATE _____	
Easement? Yes <input type="checkbox"/> No <input checked="" type="checkbox"/>		Survey/Stake? Yes <input checked="" type="checkbox"/> No <input type="checkbox"/>		Work with SMO? Yes <input type="checkbox"/> No <input checked="" type="checkbox"/>		FPL FDOT 429576-9-52-01 – City of Hollywood Install 49 NSL v/o SR 7 & Taft St, Hollywood, FL 33404	
Tree Work? Yes <input type="checkbox"/> No <input checked="" type="checkbox"/>		Designer/Stake? Yes <input type="checkbox"/> No <input checked="" type="checkbox"/>		CT/Special Mtr? Yes <input type="checkbox"/> No <input checked="" type="checkbox"/>			
PERMIT REQ'D	City	County Rd.	County Air	State Road	FAA		
	WMD	RR Xing	DR. Dist.	Transm.			
Requested Tel. Co. Set Poles? YES <input type="checkbox"/> NO <input checked="" type="checkbox"/>		Tele. Attachment Per		Designed by: Jessica Builes		Date: 09/05/25	
Requested Tel. Co. Transfer? YES <input type="checkbox"/> NO <input checked="" type="checkbox"/>		Telephone Co. Job No.		Drawn by: XX		Check by: Dwg No. 12 OF 13	
Request CAVT Transfer? YES <input type="checkbox"/> NO <input checked="" type="checkbox"/>				Rural Location Sec. XX TWP. XX S, RGE. XX E.			
POLE LINE FEET 0'		DUCT BANK FT. 0'		SCALE: N.T.S		St. Lt MAP No. MAP# Pri Map No. xxxxx	
POLE LINE FT. ON TRANSM. POLES 0'		TRENCH FT. 0'		WR XXXXXX		M/A XX	
TLM/LDS MODEL No. -		Map Posting? YES <input type="checkbox"/> NO <input type="checkbox"/>		Posted by:			

Exhibit B

☐ INACCESSIBLE

☒ 13 kV

☐ FUTURE 23 kV

☐ 23 kV

☐ SALT SPRAY

☐



<

AS-BUILT CREW PRINT				ALL REQUIRED GROUND RODS HAVE BEEN DRIVEN & VERIFIED TO BE WITHIN FPL STANDARDS, VALUES ARE SHOWN AT ALL LOCATIONS.				JOB CERTIFIED COMPLETED AS SHOWN ON THIS AS-BUILT PRINT. MATERIAL CHANGES SHOWN ON ROS				AS-BUILT COPY							
FOREMAN'S SIGNATURE _____				DATE _____				FOREMAN'S SIGNATURE _____				DATE _____							
Easement? Yes <input type="checkbox"/> No <input checked="" type="checkbox"/>				Survey/Stake? Yes <input checked="" type="checkbox"/> No <input type="checkbox"/>				Work with SMO? Yes <input type="checkbox"/> No <input checked="" type="checkbox"/>				<div>FPL</div> <div>FDOT 429576-9-52-01 – City of Hollywood</div> <div>Install 49 NSL</div> <div>v/o SR 7 & Taft St, Hollywood, FL 33404</div>							
Tree Work? Yes <input type="checkbox"/> No <input checked="" type="checkbox"/>				Designer/Stake? Yes <input type="checkbox"/> No <input checked="" type="checkbox"/>				CT/Special Mtr? Yes <input type="checkbox"/> No <input checked="" type="checkbox"/>											
PERMIT REQ'D				City _____				County Rd. _____								County Air _____			
WMD _____				RR Xing _____				DR. Dist. _____				State Road _____				FAA _____			
Requested Tel. Co. Set Poles ? YES <input type="checkbox"/> NO <input checked="" type="checkbox"/>				Requested Tel. Co. Transfer ? YES <input type="checkbox"/> NO <input checked="" type="checkbox"/>				Request CAVT Transfer? YES <input type="checkbox"/> NO <input checked="" type="checkbox"/>				Tele. Attachment Per _____				Designed by: Jessica Builes			
								Telephone Co. Job No. _____				Date: 09/05/25							
POLE LINE FEET 0'				DUCT BANK FT. 0'				Rural Location Sec. XX TWP. XX S, RGE. XX E.				Drawn by: XX							
POLE LINE FT. ON TRANSM. POLES 0'				TRENCH FT. 0'				SCALE: N.T.S				Check by: _____							
TLM/LDS MODEL No. -				Map Posting? YES <input type="checkbox"/> NO <input type="checkbox"/>				Posted by: _____				Dwg No. 13 OF 13							
								WR XXXXXXX				Pri Map No. xxxxx							
												M/A XX							