

# Stan Goldman Pathways

## CMAR Phase II Construction Services



**Commission Meeting**

**December 6, 2023**

**TMP-2023-848**

**Department of Design and Construction Management  
Department of Parks, Recreation, and Cultural Arts**

# Project Scope of Work



Pathway Widening



Erosion Control

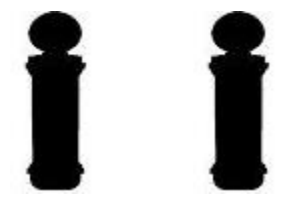

New Bollards

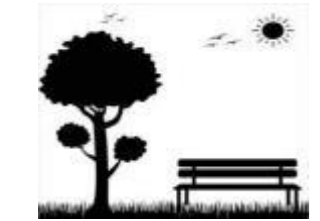

Landscape clearing at pathway border

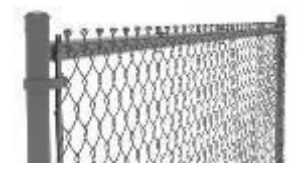

New Fence Gates



Lighting

## Scope of Work

The pathway project consists of demolition and widening of the pathways. They will be clearing and grubbing along the new pathway border.

There will be erosion control in the areas where the pathway is closer to the canal.

Existing bollards along the path will be removed and replaced. New removable bollards will be put in at the Johnson Street pathway entrance and at the bridge connecting Lyons Park. New fence gate access at south end and the Knights of Columbus fence line.

At the start of the pathway at Johnson Street, new lighting fixtures will be installed up to the Knights of Columbus fence line.





## Project Location

Stan Goldman is a roughly 12.5 acre park located at 800 Knights Road. The park is bordered by Johnson Street on the north, Hollywood Boulevard on the South, C-10 canal on the west, and the Tri-rail on the east. There is a foot bridge on the southwest corner of the park connecting to Lions Park.

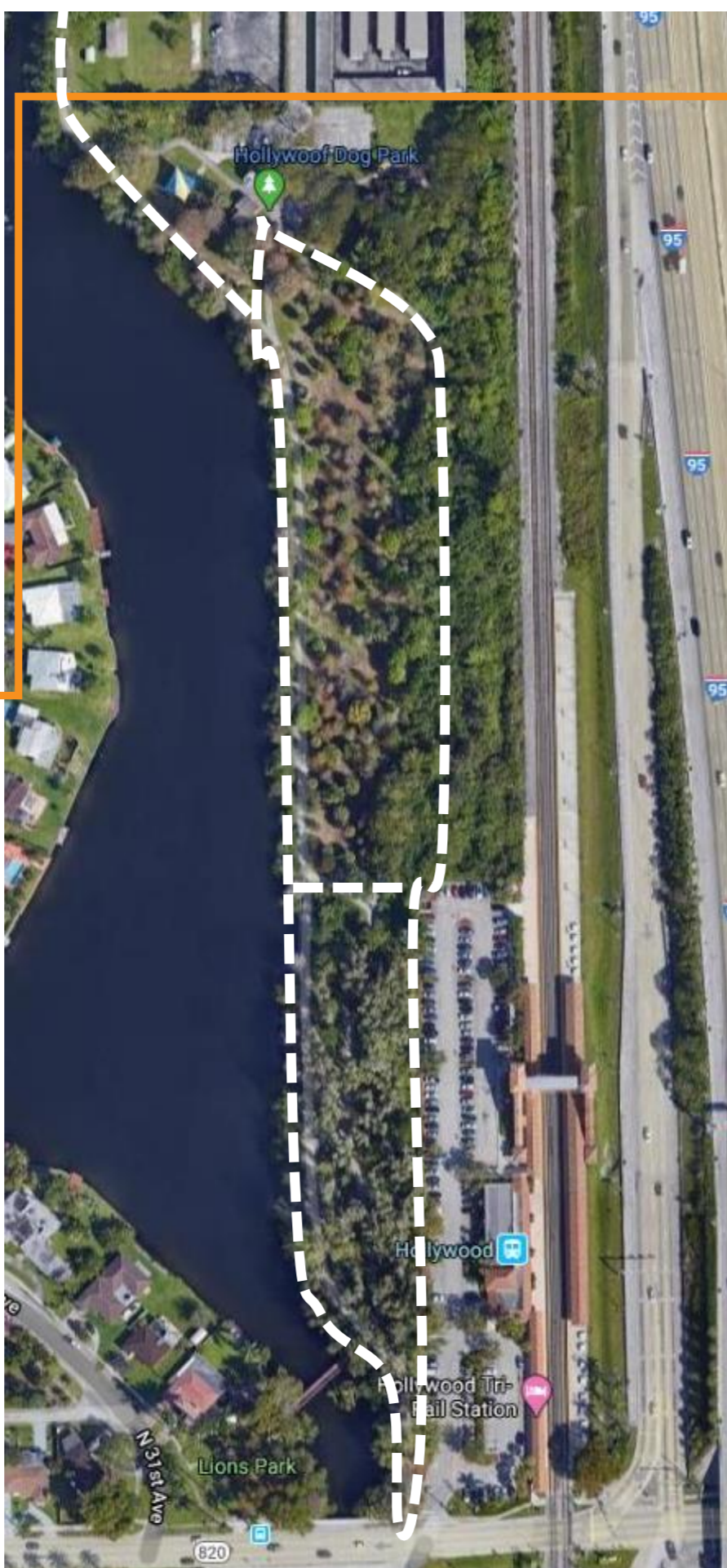
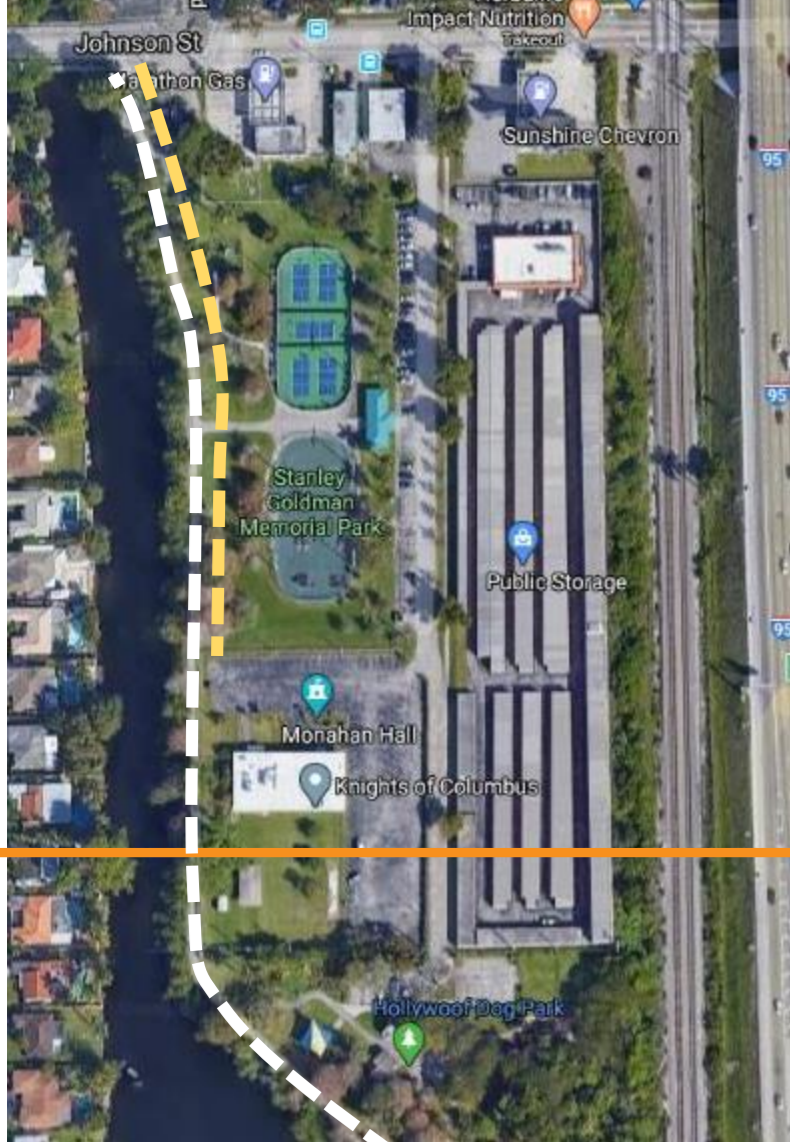
The park consists of Pickleball courts, a skate park, a playground, Hollywood Dog Park, two restrooms, a walking path, and a small fishing area.



**MAP LEGEND**

-  Match-line between North and South.
-  Pathway
-  Lighting Location

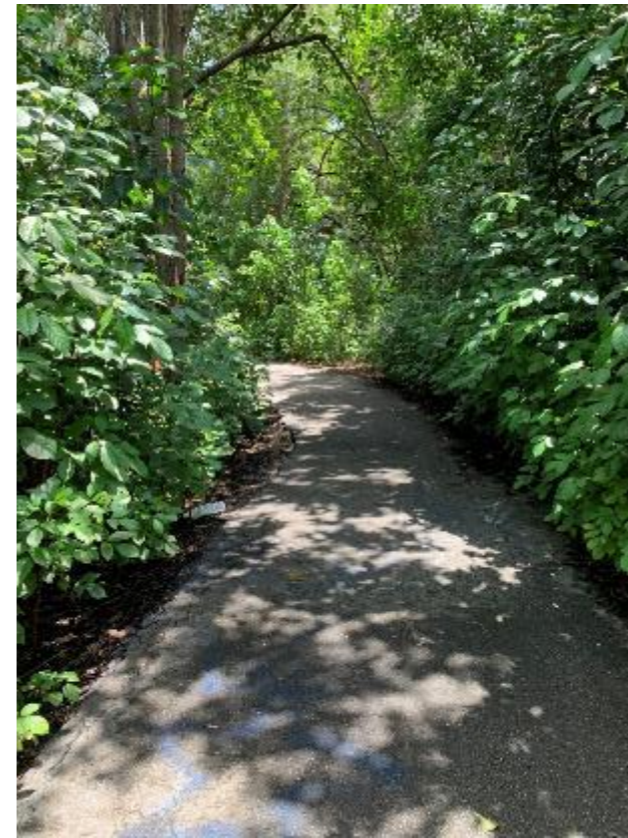

# Phasing Plan

North Entrance at Johnson St

South Entrance at Hollywood Blvd

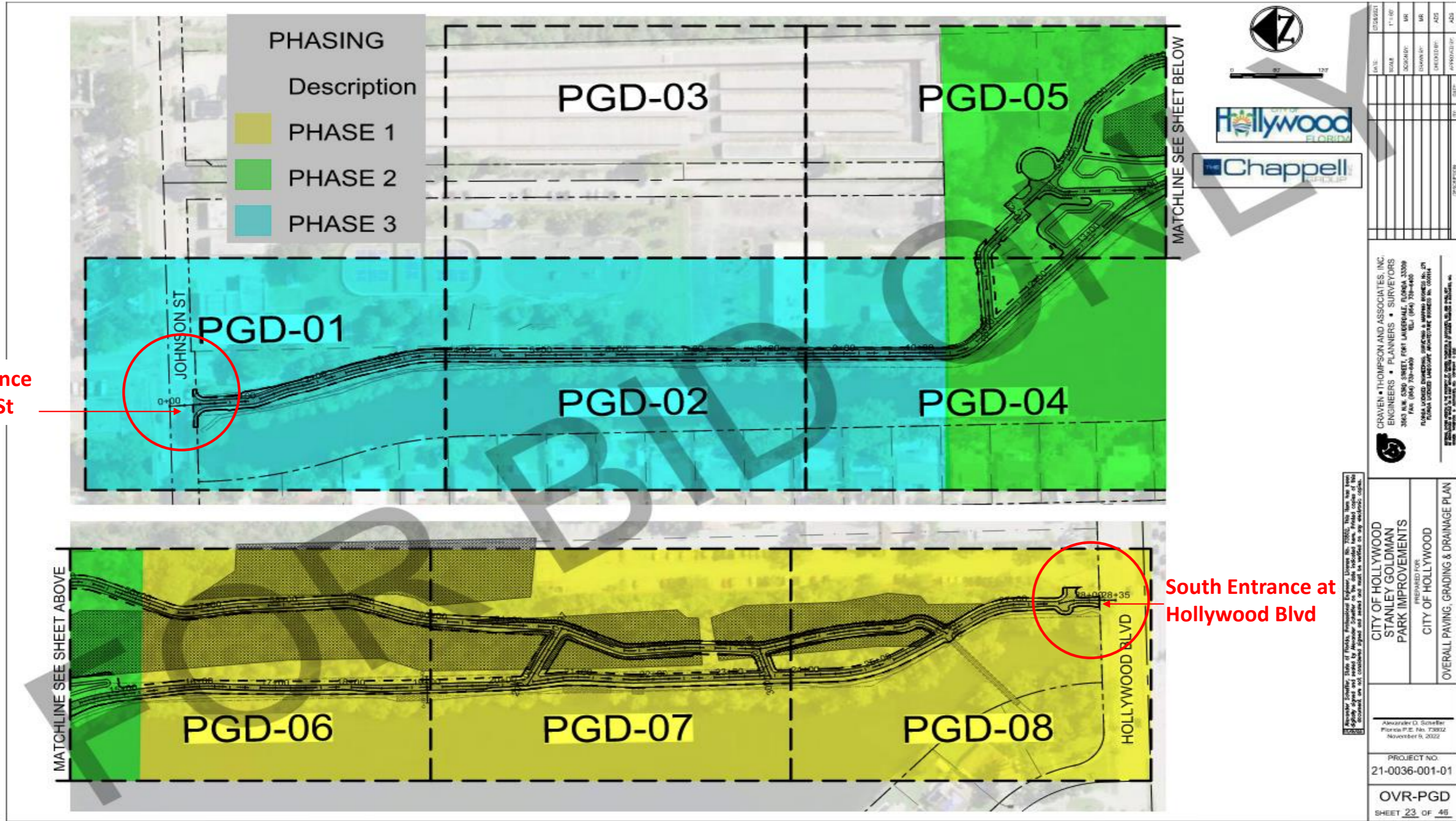

Alexander D. Schell, State of Florida, Professional Engineer, License No. 70523. This plan was prepared by Alexander D. Schell and sealed by Alexander Schell on the date indicated here. Printed copies of this document are not considered signed and sealed and must be verified on any electronic copies.

**CITY OF HOLLYWOOD**  
**STANLEY GOLDMAN**  
**PARK IMPROVEMENTS**  
 PREPARED FOR:  
**CITY OF HOLLYWOOD**  
 OVERALL PAVING, GRADING & DRAINAGE PLAN

**CRAVEN • THOMPSON AND ASSOCIATES, INC.**  
 ENGINEERS • PLANNERS • SURVEYORS  
 3843 N.W. 53RD STREET, FORT LAUDERDALE, FLORIDA 33309  
 FAX (954) 739-6450 TEL (954) 739-6450  
 FLORIDA LICENSED ENGINEERS, PLANNERS & SURVEYORS No. 271  
 FLORIDA LICENSED LANDSCAPE ARCHITECTURE BUSINESS No. 000114  
 MADE WITH 100% RECYCLED PAPER. PRINTED IN THE U.S.A.

DATE	11-09-2021	DATE	
SCALE	1"=100'	DATE	
DESIGNED BY	MR	DATE	
DRAWN BY	MR	DATE	
CHECKED BY	ADS	DATE	
APPROVED BY	ADS	DATE	
PROJECT NO. 21-0036-001-01			
OVR-PGD			
SHEET 23 OF 46			

# Logistics Plan



## MAP LEGEND

Match-line between North and South.

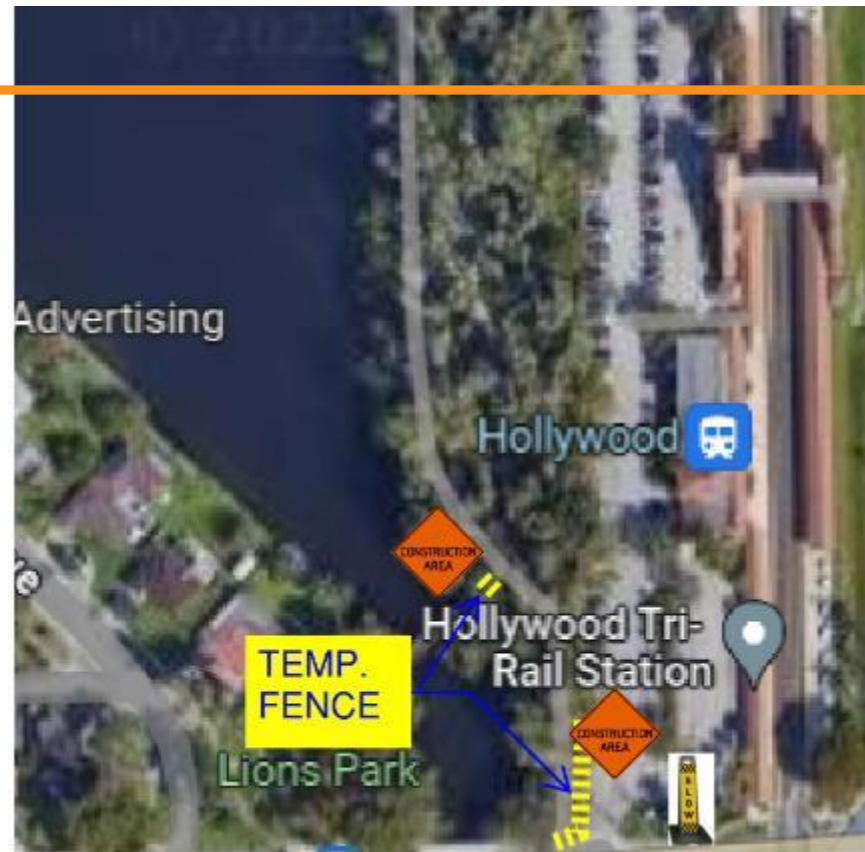

# Project Schedule

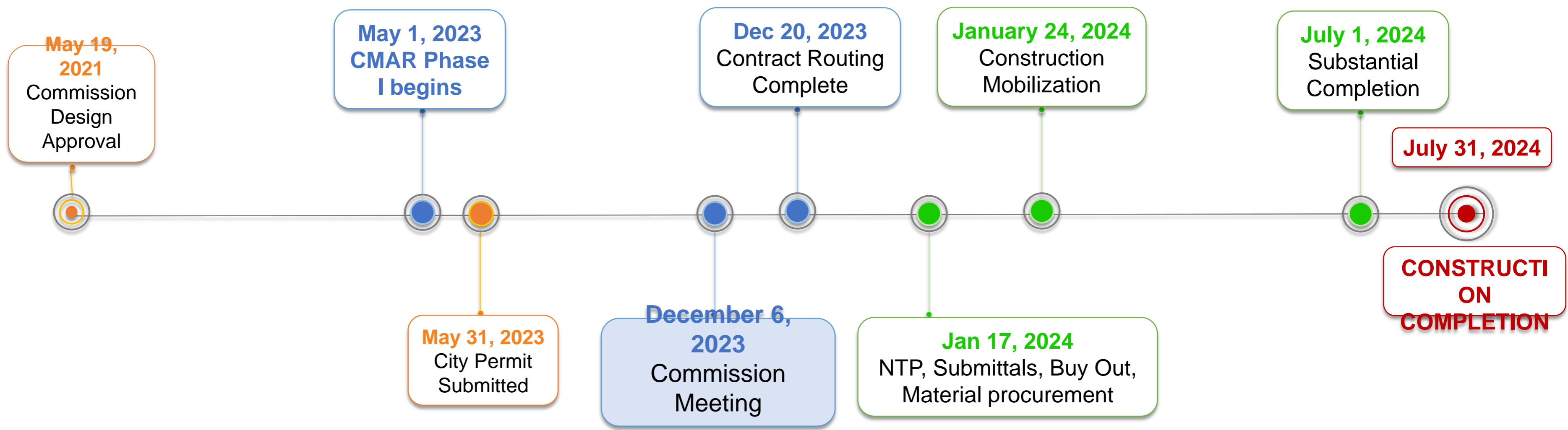

**Design**      **GMP and Contract**      **Construction**

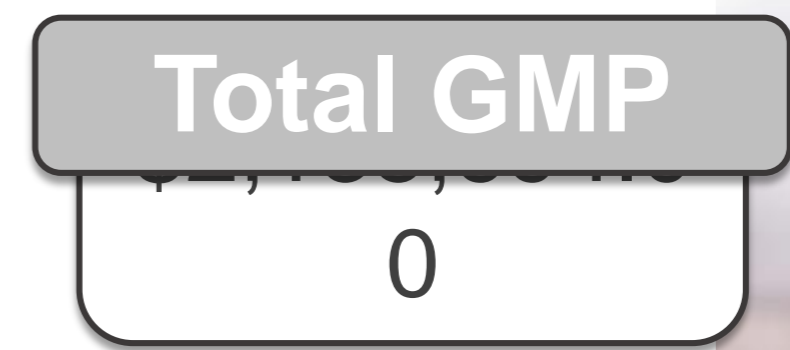
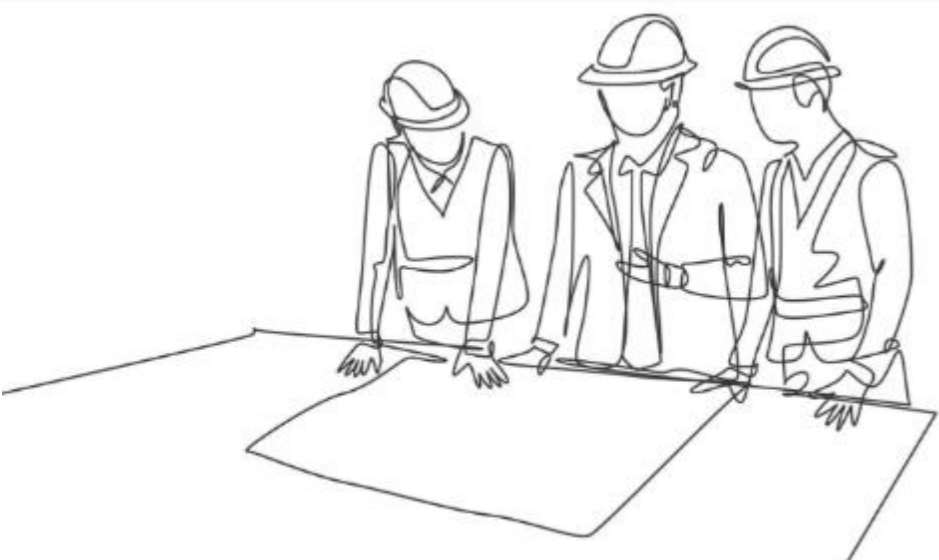

# Stan Goldman Pathways

## CMAR Phase II Construction Services



### Questions and Comments

Please use this time for any questions and comments you may have.

Thank you for your time!