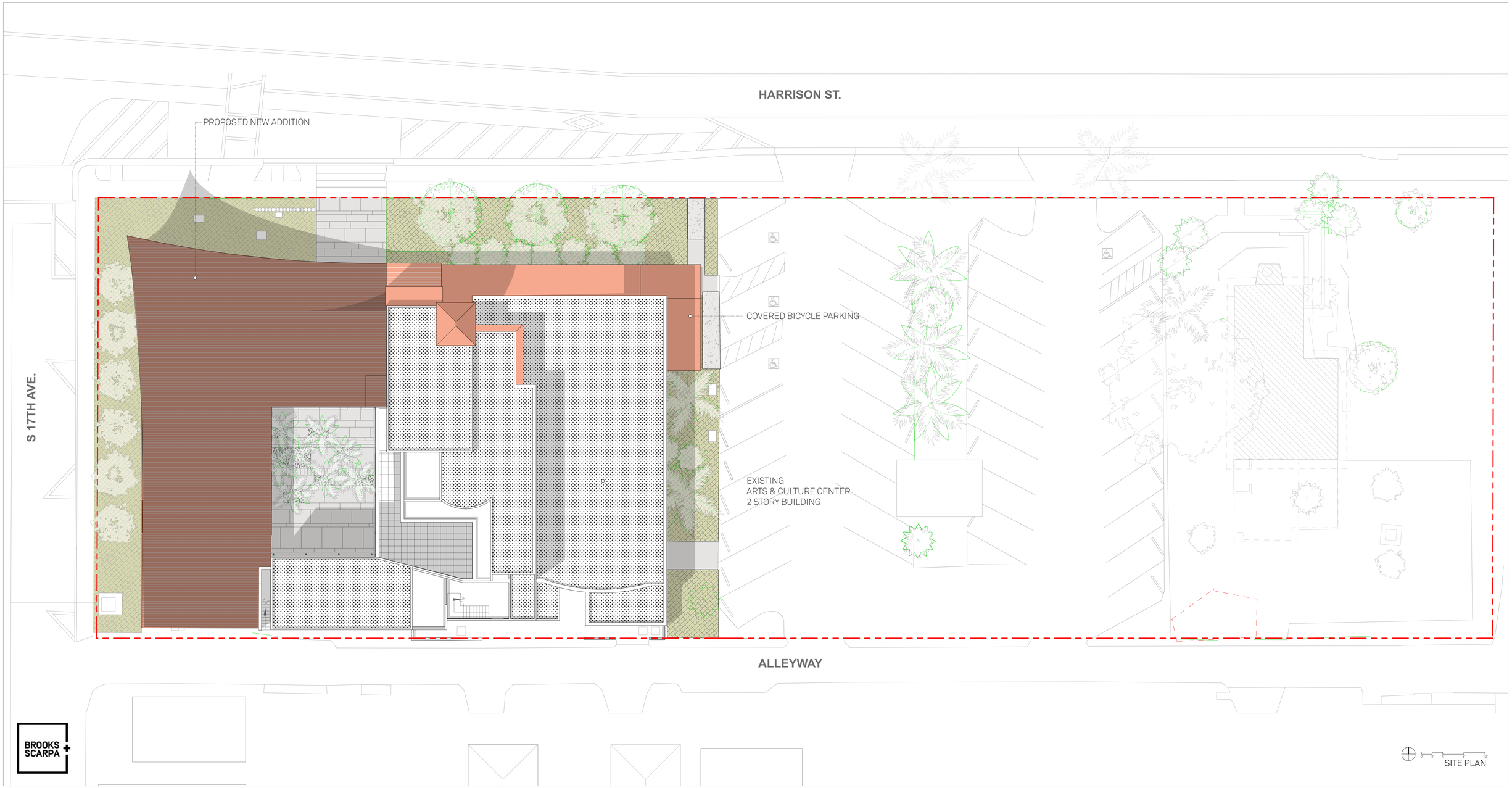
HARRISON ST.
PROPOSED NEW ADDITION
S 17TH AVE.
COVERED BICYCLE PARKING
EXISTING
ARTS & CULTURE CENTER
2 STORY BUILDING
ALLEYWAY
BROOKS SCARPA
SITE PLAN