

SERVICE AGREEMENT

Attn: Cindee Markes
 8000 W. Sunrise Blvd
 RCV West 11-14J
 Plantation, FL 33322
 954-520-8868

Date: 6/28/2016

Service Contract #: S00001006455

Required P.O.: No

Customer #: 1000744012

Bill to Tag #: 0009

Contract Start Date: 10/01/2016

Contract End Date: 09/30/2017

Anniversary Date: _____

Payment Cycle: Annually

Tax Exempt: Yes

PO #: _____

Company Name: <u>Hollywood, City of</u>
Attn: _____
Billing Address: <u>2600 Hollywood Blvd</u>
City, State, Zip: <u>Hollywood, FL 33022</u>
Customer Contact: <u>Cathy Feller</u>
Phone: <u>954-921-3648</u>
Fax: _____

Qty	Model/Option	Description	Monthly Ext	Extended
	SVC01SVC1102 SVC01SVC1422 SVC02SVC0030	Total Services for Radio includes: Dispatch Service Local Radio Combo Package SP- Local Repair with Onsite Response for FHAS (Subscribers are no longer under factory warranty)	\$ 14,880.50	\$ 178,566.00
	SVC01SVC2012	PSA (Public Safety Applications) Support	\$ 5,057.75	\$ 60,693.00

SUBTOTAL - RECURRING SERVICES \$ 19,938.25 \$ 239,259.00

SUBTOTAL - ONE-TIME EVENT SERVICES \$ -

TOTAL \$ 19,938.25 \$ 239,259.00

TAXES \$0.00

GRAND TOTAL \$ 19,938.25 \$ 239,259.00

THIS SERVICE AMOUNT IS SUBJECT TO STATE & LOCAL TAXING JURISDICTIONS. TO BE VERIFIED BY MOTOROLA.

SPECIAL INSTRUCTIONS - ATTACH STATEMENT OF WORK FOR PERFORMANCE DESCRIPTIONS

See attached list for equipment covered under contract. ***The prices quoted via this service contract renewal are valid only until expiration of the current service contract. If Customer does not provide to MSI a valid, executed contract renewal within 30 days of contract expiration a one-time administrative fee equal to 5% of the subsequent years annual contract rate will be billed to the Customer upon reestablishment of the expired service contract. Pricing on the 5% Administration fee once delinquent = \$3,979.00***

SUBCONTRACTOR(S)	CITY	STATE
Motorola - SSC-Call Center Operations (DO066)	Schaumburg	IL
Control Communications Inc.	Davie	FL
Motorola - South Florida FSO (DO164)	Ft. Lauderdale	FL

I received Statements of Work that describe the services provided on this Agreement. Motorola's Service Terms & Conditions, a copy of which is attached to this Service Agreement, is incorporated herein by this reference

AUTHORIZED CUSTOMER SIGNATURE	TITLE	DATE
_____	City Mayor	_____
CUSTOMER (PRINT NAME)	Customer Support Manager	_____
MOTOROLA REPRESENTATIVE (SIGNATURE)	TITLE	DATE
Cindee Markes	954-723-4718	954-723-4791
MOTOROLA REPRESENTATIVE (PRINT NAME)	PHONE	FAX
_____	_____	_____

Customer: Hollywood, City of

Effective: 10/1/2016

Contract #: S00001006455

<u>Qty</u>	<u>Equipment Description</u>	<u>Agency</u>	<u>Serial Numbers</u>
2	APX6500 Mobiles	PD	See attached list
410	APX6000 Portables	PD	See attached list
37	APX6000 Portables	Fire	See attached list
140	APX7000XE Portables	Fire	See attached list
29	APX7500 Mobiles	Fire	See attached list
30	APX4000 Portables	Enforcement Code	See attached list
14	APX4500 Control Stations	Fire Alerting	See attached list
8	APX7500 Control Stations	EOC	See attached list
74	APX4500 Mobiles	Public Works	See attached list
337	APX4000 Portables	Public Works	See attached list
44	APX6000 Portables	Beach Safety	See attached list
1	NM Client		
6	Fire House Alerting System	Fire	
	includes 2 Zetron Model 26 Encoders and 6 Zetron Model 6 Decoders and does not include speakers or PA repairs		

All subscribers are out of factory warranty

Service Terms and Conditions

Motorola Solutions, Inc. ("Motorola") and the City of Hollywood, Florida ("Customer") hereby agree as follows:

Section 1 APPLICABILITY

These Service Terms and Conditions apply to service contracts whereby Motorola agrees to provide to Customer either (1) maintenance, support, and/or other services under a Motorola Service Agreement, or (2) installation services under a Motorola Installation Agreement.

Section 2 DEFINITIONS AND INTERPRETATION

2.1. "Agreement" means these Service Terms and Conditions; the cover page for the Service Agreement or the Installation Agreement, as applicable; and any other attachments, all of which are incorporated herein by this reference. In interpreting this Agreement and resolving any ambiguities, these Service Terms and Conditions will take precedence over any cover page, and the cover page will take precedence over any attachments, unless the cover page or attachment specifically states otherwise.

2.2. "Equipment" means the equipment that is specified in the attachments or is subsequently added to this Agreement.

2.3. "Services" means those installation, maintenance, support, training, and other services described in this Agreement.

Section 3 ACCEPTANCE

Customer accepts these Service Terms and Conditions and agrees to pay the prices set forth in the Agreement. This Agreement will become binding only when accepted in writing by Motorola. The term of this Agreement will begin on the "Start Date" indicated in this Agreement.

Section 4 SCOPE OF SERVICES

4.1. Motorola will provide the Services described in this Agreement or in a more detailed statement of work or other document attached to this Agreement. At Customer's request, Motorola may also provide additional services at Motorola's then-applicable rates for such services.

4.2. If Motorola is providing Services for Equipment, Motorola parts or parts of equal quality will be used; the Equipment will be serviced at levels set forth in the manufacturer's product manuals; and routine service procedures that are prescribed by Motorola will be followed.

4.3. If Customer purchases from Motorola additional equipment that becomes part of the same system as the initial Equipment, the additional equipment may be added to this Agreement and will be billed at the applicable rates after the warranty for such additional equipment expires.

4.4. All Equipment must be in good working order on the Start Date or when additional equipment is added to the Agreement. Upon reasonable request by Motorola, Customer will provide a complete serial and model number list of the Equipment. Customer must promptly notify Motorola in writing when any Equipment is lost, damaged, stolen or taken out of service. Customer's obligation to pay Service fees for such Equipment will terminate at the end of the month in which Motorola receives such written notice.

4.5. Customer must specifically identify any Equipment that is labeled intrinsically safe for use in hazardous environments.

4.6. If Equipment cannot, in Motorola's reasonable opinion, be properly or economically serviced for any reason, Motorola may modify the scope of Services related to such Equipment; remove such Equipment from the Agreement; or increase the price to Service such Equipment.

4.7. Customer must promptly notify Motorola of any Equipment failure. Motorola will respond to Customer's notification in a manner consistent with the level of Service purchased as indicated in this Agreement.

Section 5 EXCLUDED SERVICES

5.1. Service excludes the repair or replacement of Equipment that has become defective or damaged from use in other than the normal, customary, intended, and authorized manner; use not in compliance with applicable industry standards; excessive wear and tear; or accident, liquids, power surges, neglect, acts of God or other force majeure events.

5.2. Unless specifically included in this Agreement, Service excludes items that are consumed in the normal operation of the Equipment, such as batteries or magnetic tapes.; upgrading or reprogramming Equipment; accessories, belt clips, battery chargers, custom or special products, modified units, or software; and repair or maintenance of any transmission line, antenna, microwave equipment, tower or tower lighting, duplexer, combiner, or multicoupler. Motorola has no obligations for any transmission medium, such as telephone lines, computer networks, the internet or the worldwide web, or for Equipment malfunction caused by such transmission medium.

Section 6 TIME AND PLACE OF SERVICE

Service will be provided at the location specified in this Agreement. When Motorola performs service at Customer's location, Customer will provide Motorola, at no charge, a non-hazardous work environment with adequate shelter, heat, light, and power and with full and free access to the Equipment. Waivers of liability from Motorola or its subcontractors will not be imposed as a site access requirement. Customer will provide all information pertaining to the hardware and software elements of any system with which the Equipment is interfacing so that Motorola may perform its Services. Unless otherwise stated in this Agreement, the hours of Service will be 8:00 a.m. to 5:00 p.m., local time, excluding weekends and holidays. Unless otherwise stated in this Agreement, the price for the Services exclude any charges or expenses associated with helicopter or other unusual access requirements; if these charges or expenses are reasonably incurred by Motorola in rendering the Services, Customer agrees to reimburse Motorola for such charges and expenses.

Section 7 CUSTOMER CONTACT

Customer will provide Motorola with designated points of contact (list of names and phone numbers) that will be available twenty-four (24) hours per day, seven (7) days per week, and an escalation procedure to enable Customer's personnel to maintain contact, as needed, with Motorola.

Section 8 PAYMENT

Unless alternative payment terms are specifically stated in this Agreement, Motorola will invoice Customer in advance for each payment period. All other charges will be billed annually, and Customer must pay each invoice in U.S. dollars within thirty (30) days of the invoice date. City is exempt from taxation. City will provide Motorola with its Certificate of Exemption upon request.

Section 9 WARRANTY

Motorola warrants that its Services under this Agreement will be free of defects in materials and workmanship for a period of ninety (90) days from the date the performance of the Services are completed. In the event of a breach of this warranty, Customer's sole remedy is to require Motorola to re-

perform the non-conforming Service or to refund, on a pro-rata basis, the fees paid for the non-conforming Service. MOTOROLA DISCLAIMS ALL OTHER WARRANTIES, EXPRESS OR IMPLIED, INCLUDING THE IMPLIED WARRANTIES OF MERCHANTABILITY AND FITNESS FOR A PARTICULAR PURPOSE.

Section 10 DEFAULT/TERMINATION

10.1. If either party defaults in the performance of this Agreement, the other party will give to the non-performing party a written and detailed notice of the default. The non-performing party will have thirty (30) days thereafter to provide a written plan to cure the default that is acceptable to the other party and begin implementing the cure plan immediately after plan approval. If the non-performing party fails to provide or implement the cure plan, then the injured party, in addition to any other rights available to it under law, may immediately terminate this Agreement effective upon giving a written notice of termination to the defaulting party.

10.2. Any termination of this Agreement will not relieve either party of obligations previously incurred pursuant to this Agreement, including payments which may be due and owing at the time of termination. All sums owed by Customer to Motorola will become due and payable immediately upon termination of this Agreement. Upon the effective date of termination, Motorola will have no further obligation to provide Services.

Section 11 LIMITATION OF LIABILITY

This limitation of liability provision shall apply notwithstanding any contrary provision in this Agreement. Except for personal injury or death, Motorola's total liability, whether for breach of contract, warranty, negligence, strict liability in tort, or otherwise, will be limited to the direct damages recoverable under law, but not to exceed the price of twelve (12) months of Service provided under this Agreement. ALTHOUGH THE PARTIES ACKNOWLEDGE THE POSSIBILITY OF SUCH LOSSES OR DAMAGES, THEY AGREE THAT MOTOROLA WILL NOT BE LIABLE FOR ANY COMMERCIAL LOSS; INCONVENIENCE; LOSS OF USE, TIME, DATA, GOOD WILL, REVENUES, PROFITS OR SAVINGS; OR OTHER SPECIAL, INCIDENTAL, INDIRECT, OR CONSEQUENTIAL DAMAGES IN ANY WAY RELATED TO OR ARISING FROM THIS AGREEMENT OR THE PERFORMANCE OF SERVICES BY MOTOROLA PURSUANT TO THIS AGREEMENT. This limitation of liability will survive the expiration or termination of this Agreement.

Section 12 EXCLUSIVE TERMS AND CONDITIONS

12.1. This Agreement supersedes all prior and concurrent agreements and understandings between the parties, whether written or oral, related to the Services, and there are no agreements or representations concerning the subject matter of this Agreement except for those expressed herein. The Agreement may not be amended or modified except by a written agreement signed by authorized representatives of both parties.

12.2. Customer agrees to reference this Agreement on any purchase order issued in furtherance of this Agreement, however, an omission of the reference to this Agreement shall not affect its applicability. In no event shall either party be bound by any terms contained in a Customer purchase order, acknowledgement, or other writings unless: (i) such purchase order, acknowledgement, or other writings specifically refer to this Agreement; (ii) clearly indicate the intention of both parties to override and modify this Agreement; and (iii) such purchase order, acknowledgement, or other writings are signed by authorized representatives of both parties.

Section 13 PROPRIETARY INFORMATION; CONFIDENTIALITY; INTELLECTUAL PROPERTY RIGHTS

13.1. To the extent permitted by law, any information or data in the form of specifications, drawings, reprints, technical information or otherwise furnished to Customer under this Agreement will remain

Motorola's property, will be deemed proprietary, will be kept confidential, and will be promptly returned at Motorola's request. Customer may not disclose, without Motorola's written permission or as required by law, any such information or data to any person, or use such information or data itself for any purpose other than performing its obligations under this Agreement. The obligations set forth in this Section will survive the expiration or termination of this Agreement.

13.2. To the extent permitted by law, no commercial, financial or technical information disclosed in any manner or at any time by Customer to Motorola will be deemed secret or confidential. Motorola will have no obligation to provide Customer with access to its confidential and proprietary information, including cost and pricing data.

13.3. This Agreement does not grant directly or by implication, estoppel, or otherwise, any ownership right or license under any Motorola patent, copyright, trade secret, or other intellectual property, including any intellectual property created as a result of or related to the Equipment sold or Services performed under this Agreement.

Section 14 FCC LICENSES AND OTHER AUTHORIZATIONS

Customer is solely responsible for obtaining licenses or other authorizations required by the Federal Communications Commission or any other federal, state, or local government agency and for complying with all rules and regulations required by such agencies. Neither Motorola nor any of its employees is an agent or representative of Customer in any governmental matters.

Section 15 COVENANT NOT TO EMPLOY

During the term of this Agreement and continuing for a period of two (2) years thereafter, Customer will not hire, engage on contract, solicit the employment of, or recommend employment to any third party of any employee of Motorola or its subcontractors without the prior written authorization of Motorola. This provision applies only to those employees of Motorola or its subcontractors who are responsible for rendering services under this Agreement. If this provision is found to be overly broad under applicable law, it shall be modified as necessary to conform to such law.

Section 16 MATERIALS, TOOLS AND EQUIPMENT

All tools, equipment, dies, gauges, models, drawings or other materials paid for or furnished by Motorola for the purpose of this Agreement will be and remain the sole property of Motorola. Customer will safeguard all such property while it is in Customer's custody or control, be liable for any loss or damage to such property, and return it to Motorola upon request. Such property will be held by Customer for Motorola's use without charge and may be removed from Customer's premises by Motorola at any time without restriction.

Section 17 GENERAL TERMS

17.1. If any court renders any portion of this Agreement unenforceable, the remaining terms will continue in full force and effect.

17.2. This Agreement and the rights and duties of the parties will be governed and interpreted in accordance with the laws of the State in which the Services are performed.

17.3. Failure to exercise any right will not operate as a waiver of that right, power, or privilege.

17.4. Neither party is liable for delays or lack of performance resulting from any causes such as strikes, material shortages, or acts of God that are beyond that party's reasonable control.

17.5. Motorola may assign its rights and obligations, and may subcontract any portion of its performance, under this Agreement, with prior written notice and consent of customer, which consent shall not be unreasonably withheld.

17.6. This Agreement shall be for a term of (12) months (10-1-2016 through 9-30-2017) unless one of the parties provides thirty days written notice to the other terminating this Agreement. Customer's performance and obligation to pay under this Agreement is contingent upon an annual appropriation for its purpose by the City Commission and as set forth in the City's Code of Ordinances.

17.7. If Motorola provides Services after the termination or expiration of this Agreement, the terms and conditions in effect at the time of the termination or expiration will apply to those Services and Customer agrees to pay for such services on a time and materials basis at Motorola's then effective hourly rates.

17.8 INSURANCE.

Within a reasonable time after full execution of this Agreement, Motorola agrees to provide Customer with a certificate of insurance which indicates the coverages that it carries and which names the Customer as an additional insured for general liability and automobile liability coverages.

Statement of Work

On Site Infrastructure Response and Dispatch Service

1.0 Description of Services

The Motorola System Support Center (SSC) will receive Customer request for service and dispatch a Servicer. The Servicer will respond to the Customer location based on pre-defined Severity Levels set forth in the Severity Definitions Table and Response times set forth in the Response Time Table in order to Restore the System.

Motorola will provide Case management as set forth herein. The SSC will maintain contact with the on-site Servicer until System Restoral and Case is closed. The SSC will Continuously track and manage Cases from creation to close through an automated Case tracking process. This Case management allows for Motorola to provide Case activity reports.

The terms and conditions of this Statement of Work (SOW) are an integral part of Motorola's Service Terms and Conditions or other applicable Agreement to which it is attached and made a part thereof by this reference.

2.0 Motorola has the following responsibilities:

- 2.1. Continuously receive service requests.
- 2.2. Create a Case as necessary when service requests are received. Gather information to perform the following:
 - 2.2.1. Characterize the issue.
 - 2.2.2. Determine a plan of action.
 - 2.2.3. Assign and track the Case to resolution.
- 2.3. Dispatch a Servicer as required by Motorola standard procedures and provide necessary Case information collected in 2.2.
- 2.4. Ensure the required personnel have access to Customer information as needed.
- 2.5. Servicer will perform the following on-site:
 - 2.5.1. Run diagnostics on the Infrastructure or FRU.
 - 2.5.2. Replace defective Infrastructure or FRU, as applicable. Customer, Servicer or Motorola may provide Infrastructure or FRU.
 - 2.5.3. Provide materials, tools, documentation, physical planning manuals, diagnostic/test equipment and any other requirements necessary to perform the Maintenance service.
 - 2.5.4. If a third party Vendor is needed to Restore the System, the Servicer may accompany that Vendor onto the Customer's premises.
- 2.6. Verify with Customer that Restoration is complete or System is functional, if required by Customer's repair Verification in the Customer Support Plan required by section 3.2. If Verification by Customer cannot be completed within 20 minutes of Restoration, the Case will be closed and the Servicer will be released.
- 2.7. Escalate the Case to the appropriate party upon expiration of a Response time.
- 2.8. Close the Case upon receiving notification from Customer or Servicer, indicating the Case is resolved.
- 2.9. Notify Customer of Case Status as defined required by the Customer Support Plan:
 - 2.9.1. Open and closed; or
 - 2.9.2. Open, assigned to the Servicer, arrival of the Servicer on-site, deferred or delayed, closed.
- 2.10. Provide Case activity reports to Customer.

3.0 Customer has the following responsibilities:

- 3.1. Contact Motorola, as necessary, to request service.
- 3.2. Provide Motorola with pre-defined Customer information and preferences prior to Start Date necessary to complete Customer Support Plan.
 - 3.2.1. Case notification preferences and procedure.
 - 3.2.2. Repair Verification preference and procedure.

- 3.2.3. Database and escalation procedure forms.
- 3.2.4. Submit changes in any information supplied in the Customer Support Plan to the Customer Support Manager.
- 3.3. Provide the following information when initiating a service request:
 - 3.3.1. Assigned System ID number.
 - 3.3.2. Problem description and site location.
 - 3.3.3. Other pertinent information requested by Motorola to open a Case.
- 3.4. Allow Servicicers access to Equipment.
- 3.5. Supply Infrastructure or FRU, as applicable, in order for Motorola to Restore the System as set forth in paragraph 2.5.2.
- 3.6. Maintain and store in an easily accessible location any and all Software needed to Restore the System.
- 3.7. Maintain and store in an easily accessible location proper System backups.
- 3.8. For E911 systems, test the secondary/backup PSAP connection to be prepared in the event of a catastrophic failure of a system. Train appropriate personnel on the procedures to perform the function of switching to the backup PSAP.
- 3.9. Verify with the SSC that Restoration is complete or System is functional, if required by Repair Verification preference provided by Customer in accordance with section 3.2.
- 3.10. Cooperate with Motorola and perform all acts that are reasonable or necessary to enable Motorola to provide these services.

Severity Definitions Table

Severity Level	Problem Types
Severity 1	<ul style="list-style-type: none"> ▪ Response is provided Continuously ▪ Major System failure ▪ 33% of System down ▪ 33% of Site channels down ▪ Site Environment alarms (smoke, access, temp, AC power). ▪ This level is meant to represent a major issue that results in an unusable system, sub-system, Product, or critical features from the Customer's perspective. No Work-around or immediate solution is available.
Severity 2	<ul style="list-style-type: none"> ▪ Response during Standard Business Day ▪ Significant System Impairment not to exceed 33% of system down ▪ System problems presently being monitored ▪ This level is meant to represent a moderate issue that limits a Customer's normal use of the system, sub-system, product, or major non-critical features from a Customer's perspective
Severity 3	<ul style="list-style-type: none"> ▪ Response during Standard Business Day ▪ Intermittent system issues ▪ Information questions ▪ Upgrades/Preventative maintenance ▪ This level is meant to represent a minor issue that does not preclude use of the system, sub-system, product, or critical features from a Customer's perspective. It may also represent a cosmetic issue, including documentation errors, general usage questions, recommendations for product enhancements or modifications, and scheduled events such as preventative maintenance or product/system upgrades.

Response Times Table (Customer's Response Time Classification is designated in the Service Agreement)

Severity Level	Premier Response Time	Regular Response Time
Severity 1	Within 2 hours from receipt of Notification Continuously 24 x 7	Within 4 hours from receipt of Notification Standard Business Day
Severity 2	Within 4 hours from receipt of Notification Standard Business Day	Within 4 hours from receipt of Notification Standard Business Day
Severity 3	Within 24 hours from receipt of Notification Standard Business Day	Within 24 hours from receipt of Notification Standard Business Day

Statement of Work

Local Radio Combo Package

1.0 Description

Local Radio Combo Package provides operational check and board level repair services for mobile, portable, two-way and mobile data. An operational check is an analysis of the Equipment to identify external or internal defects. Local Radio Combo Package also includes service on standard palm microphones and single mobile controls heads, provided that they are required for normal operation of the two-way mobile and are included at the point of manufacture. Service is only included on Equipment specifically named in the applicable Agreement to which this Statement of Work is attached.

Local Radio Combo Package excludes repairs to: optional accessories; iDEN accessories; iDEN mobile microphones; non-standard mobile microphones, mobile external speakers; optional or additional control heads, single and multiple unit portable chargers; batteries, mobile antennas; mobile power & antenna cables and power supplies.

The following are excluded from Local Radio Combo service unless they are purchased as an option for an additional fee. The options are OnSite, Radio Survey and Analysis, Portable Remote Speaker Microphones, Portable Antenna Replacements Mobile Remote Control Heads.

The terms and conditions of this SOW are an integral part of Motorola's Service Terms and Conditions or other applicable agreement to which it is attached and made a part thereof by this reference.

2.0 Motorola has the following responsibilities:

- 2.1 Service to be performed at the Servicer facility during Standard Business Days.
- 2.2 Perform an operational check on the Equipment to determine the nature of the problem.
- 2.3 Remove/reinstall mobile or data Equipment from/to Customer's vehicle as needed for additional servicing.
- 2.4 Test and Restore the Equipment to Motorola factory specifications.
- 2.5 Remove any dust, and/or foreign substances from the Equipment.
- 2.6 Reprogram Equipment necessary to return Equipment to original operating parameters based on the template in the Equipment, if the template information can be retrieved from the Equipment, or from a backup diskette provided by Customer containing the template information. If the Customer template is not provided or not reasonably usable, a generic template utilizing the latest Radio Service Software (RSS) version for that Equipment will be used. The Equipment will require additional programming by the Customer to Restore the original template.
- 2.7 Notify Customer upon completion of repair for pickup of Equipment.

3.0 Customer has the following Responsibilities:

- 3.1 Deliver and pick up Equipment to/from the Servicer facility.
- 3.2 Inform Servicer of description of problem for Equipment brought in for service.
- 3.3 If the Equipment will not power up, or if desired, supply Servicer with a backup diskette with the Software template or programming in order to assist in returning the Equipment to original operating parameters. If applicable, record the current flashcode for each radio.
- 3.4 If Motorola must use a generic template to restore Equipment to operating condition, Customer is responsible for any programming required to Restore Equipment to desired parameters.
- 3.5 Cooperate with Motorola and perform all acts that are reasonable or necessary to enable Motorola to provide the Local Radio Combo Package service to Customer.

Statement of Work

Local Radio Combo Package OnSite Option – Pick up & Delivery

1.0 Description of Service

Equipment will be picked up from and delivered to the Customer's location, within a designated radius of the Servicer facility. Schedule pickups will be mutually agreed upon and outlined in the Customer Support Plan. This Option covers Equipment that is specifically named in the applicable Agreement to which this Statement of Work is attached.

2.0 Motorola has the following responsibilities:

- 2.1 Use reasonable efforts to pickup and deliver Equipment per the mutually agreed upon Customer location, days of week, and preferred time. If a pick up/delivery cannot occur according to the preferred schedule, Customer will be contacted prior to the scheduled pick up/delivery, to arrange a mutually agreeable alternative date and/or time for pick up/delivery.
- 2.2 Generate service receipt and leave with Customer.

3.0 Customer has the following responsibilities:

- 3.1 Designate mutually agreeable location for service pickup and delivery, days of week, and preferred time.
- 3.2 Provide problem description along with unit.

Statement of Work

SP-Local Infrastructure Repair with On Site Response for FHAS

1.0 Description of Services

Local Infrastructure Repair with On Site Response is a repair service provided by the Servicer for the Fire House Alerting System Infrastructure named on the Customer Equipment list. At the Servicer's discretion and responsibility, Infrastructure may be sent to Motorola, original equipment manufacturer, third party vendor, or other facility for repair.

The terms and conditions of this Statement of Work (SOW) are an integral part of Motorola's Service Terms and Conditions or other applicable Agreement to which it is attached and made a part thereof by this reference.

2.0 Motorola Servicer has the following responsibilities:

- 2.1. Repair or replace Infrastructure at the Servicer facility or Customer location as determined by Servicer. Any replaced FRU will be of a similar kit and version, and will contain like boards and chips, as the Customer's malfunctioning FRU(s). Servicer is responsible for travel costs to a Customer location to repair Infrastructure.
- 2.2. Perform the following on FHAS Infrastructure:
 - 2.2.1. Perform an operational check on the Infrastructure to determine the nature of the problem.
 - 2.2.2. Repair or replace malfunctioning FRU, as determined by Servicer.
 - 2.2.3. Verify that FHAS Infrastructure is returned to manufactured specifications.
- 2.3. Provide the following service on select third party Infrastructure
 - 2.3.1. Perform pre-diagnostic and repair service to confirm Infrastructure malfunction and eliminate sending Infrastructure with no trouble found (NTF) to third party vendor for repair, when applicable.
 - 2.3.2. Ship malfunctioning Infrastructure to the original equipment manufacturer or third party vendor for repair service. Servicer is responsible for all shipping and handling charges.
 - 2.3.3. Coordinate and track Infrastructure sent to the original equipment manufacturer or third party vendor for service.
- 2.4. Re-program Infrastructure to original operating parameters based on templates provided by Customer required by Section 3.2. If the Customer template is not provided or is not reasonably usable, a standard default template will be used. The Servicer will provide the standard template.
- 2.5. Notify the Customer upon completion of repair or replacement.
- 2.6. Properly package, return ship or hand deliver Infrastructure to the Customer specified address. Servicer will pay return shipping charges, if being sent via overnight carrier.

3.0 Customer has the following responsibilities:

- 3.1. Contact Servicer and provide the following information:
 - 3.1.1. Provide customer name, address of site location, and symptom of problem.
 - 3.1.2. Provide model description, model number, serial number, and type of System and Firmware version, if known.
- 3.2. Maintain and/or store backups of all applicable Software applications and Firmware for reloading, if necessary by Servicer, after repair service is completed.
- 3.3. Cooperate with Motorola and perform all acts that are reasonable or necessary to enable Motorola to provide Local Infrastructure Repair services to Customer.

City of Hollywood Subscriber Serial Numbers

City of Hollywood Police

QTY	Serial Number	Model Number	Description	Warranty Expiration
1	527CPX3448	M25URS9PW1AN	APX6500 7/800 MHZ MID POWER MOBILE	Dec 1 2016
2	527CPX3449	M25URS9PW1AN	APX6500 7/800 MHZ MID POWER MOBILE	Dec 1 2016

1	481CPX6743	H98UCH9PW7AN	APX6000 700/800 MODEL 3.5 PORTABLE	Dec 1 2016
2	481CPX6744	H98UCH9PW7AN	APX6000 700/800 MODEL 3.5 PORTABLE	Dec 1 2016
3	481CPX6745	H98UCH9PW7AN	APX6000 700/800 MODEL 3.5 PORTABLE	Dec 1 2016
4	481CPX6746	H98UCH9PW7AN	APX6000 700/800 MODEL 3.5 PORTABLE	Dec 1 2016
5	481CPX6747	H98UCH9PW7AN	APX6000 700/800 MODEL 3.5 PORTABLE	Dec 1 2016
6	481CPX6748	H98UCH9PW7AN	APX6000 700/800 MODEL 3.5 PORTABLE	Dec 1 2016
7	481CPX6749	H98UCH9PW7AN	APX6000 700/800 MODEL 3.5 PORTABLE	Dec 1 2016
8	481CPX6750	H98UCH9PW7AN	APX6000 700/800 MODEL 3.5 PORTABLE	Dec 1 2016
9	481CPX6751	H98UCH9PW7AN	APX6000 700/800 MODEL 3.5 PORTABLE	Dec 1 2016
10	481CPX6752	H98UCH9PW7AN	APX6000 700/800 MODEL 3.5 PORTABLE	Dec 1 2016
11	481CPX6753	H98UCH9PW7AN	APX6000 700/800 MODEL 3.5 PORTABLE	Dec 1 2016
12	481CPX6754	H98UCH9PW7AN	APX6000 700/800 MODEL 3.5 PORTABLE	Dec 1 2016
13	481CPX6755	H98UCH9PW7AN	APX6000 700/800 MODEL 3.5 PORTABLE	Dec 1 2016
14	481CPX6756	H98UCH9PW7AN	APX6000 700/800 MODEL 3.5 PORTABLE	Dec 1 2016
15	481CPX6757	H98UCH9PW7AN	APX6000 700/800 MODEL 3.5 PORTABLE	Dec 1 2016
16	481CPX6758	H98UCH9PW7AN	APX6000 700/800 MODEL 3.5 PORTABLE	Dec 1 2016
17	481CPX6759	H98UCH9PW7AN	APX6000 700/800 MODEL 3.5 PORTABLE	Dec 1 2016
18	481CPX6760	H98UCH9PW7AN	APX6000 700/800 MODEL 3.5 PORTABLE	Dec 1 2016
19	481CPX6761	H98UCH9PW7AN	APX6000 700/800 MODEL 3.5 PORTABLE	Dec 1 2016
20	481CPX6762	H98UCH9PW7AN	APX6000 700/800 MODEL 3.5 PORTABLE	Dec 1 2016

21	481CPX6763	H98UCH9PW7AN	APX6000 700/800 MODEL 3.5 PORTABLE	Dec 1 2016
22	481CPX6764	H98UCH9PW7AN	APX6000 700/800 MODEL 3.5 PORTABLE	Dec 1 2016
23	481CPX6765	H98UCH9PW7AN	APX6000 700/800 MODEL 3.5 PORTABLE	Dec 1 2016
24	481CPX6766	H98UCH9PW7AN	APX6000 700/800 MODEL 3.5 PORTABLE	Dec 1 2016
25	481CPX6767	H98UCH9PW7AN	APX6000 700/800 MODEL 3.5 PORTABLE	Dec 1 2016
26	481CPX6768	H98UCH9PW7AN	APX6000 700/800 MODEL 3.5 PORTABLE	Dec 1 2016
27	481CPX6769	H98UCH9PW7AN	APX6000 700/800 MODEL 3.5 PORTABLE	Dec 1 2016
28	481CPX6770	H98UCH9PW7AN	APX6000 700/800 MODEL 3.5 PORTABLE	Dec 1 2016
29	481CPX6771	H98UCH9PW7AN	APX6000 700/800 MODEL 3.5 PORTABLE	Dec 1 2016
30	481CPX6772	H98UCH9PW7AN	APX6000 700/800 MODEL 3.5 PORTABLE	Dec 1 2016
31	481CPX6773	H98UCH9PW7AN	APX6000 700/800 MODEL 3.5 PORTABLE	Dec 1 2016
32	481CPX6774	H98UCH9PW7AN	APX6000 700/800 MODEL 3.5 PORTABLE	Dec 1 2016
33	481CPX6775	H98UCH9PW7AN	APX6000 700/800 MODEL 3.5 PORTABLE	Dec 1 2016
34	481CPX6776	H98UCH9PW7AN	APX6000 700/800 MODEL 3.5 PORTABLE	Dec 1 2016
35	481CPX6777	H98UCH9PW7AN	APX6000 700/800 MODEL 3.5 PORTABLE	Dec 1 2016
36	481CPX6778	H98UCH9PW7AN	APX6000 700/800 MODEL 3.5 PORTABLE	Dec 1 2016
37	481CPX6779	H98UCH9PW7AN	APX6000 700/800 MODEL 3.5 PORTABLE	Dec 1 2016
38	481CPX6780	H98UCH9PW7AN	APX6000 700/800 MODEL 3.5 PORTABLE	Dec 1 2016
39	481CPX6781	H98UCH9PW7AN	APX6000 700/800 MODEL 3.5 PORTABLE	Dec 1 2016
40	481CPX6782	H98UCH9PW7AN	APX6000 700/800 MODEL 3.5 PORTABLE	Dec 1 2016
41	481CPX6783	H98UCH9PW7AN	APX6000 700/800 MODEL 3.5 PORTABLE	Dec 1 2016
42	481CPX6784	H98UCH9PW7AN	APX6000 700/800 MODEL 3.5 PORTABLE	Dec 1 2016
43	481CPX6785	H98UCH9PW7AN	APX6000 700/800 MODEL 3.5 PORTABLE	Dec 1 2016
44	481CPX6786	H98UCH9PW7AN	APX6000 700/800 MODEL 3.5 PORTABLE	Dec 1 2016
45	481CPX6787	H98UCH9PW7AN	APX6000 700/800 MODEL 3.5 PORTABLE	Dec 1 2016

46	481CPX6788	H98UCH9PW7AN	APX6000 700/800 MODEL 3.5 PORTABLE	Dec 1 2016
47	481CPX6789	H98UCH9PW7AN	APX6000 700/800 MODEL 3.5 PORTABLE	Dec 1 2016
48	481CPX6790	H98UCH9PW7AN	APX6000 700/800 MODEL 3.5 PORTABLE	Dec 1 2016
49	481CPX6791	H98UCH9PW7AN	APX6000 700/800 MODEL 3.5 PORTABLE	Dec 1 2016
50	481CPX6792	H98UCH9PW7AN	APX6000 700/800 MODEL 3.5 PORTABLE	Dec 1 2016
51	481CPX6693	H98UCH9PW7AN	APX6000 700/800 MODEL 3.5 PORTABLE	Dec 1 2016
52	481CPX6694	H98UCH9PW7AN	APX6000 700/800 MODEL 3.5 PORTABLE	Dec 1 2016
53	481CPX6695	H98UCH9PW7AN	APX6000 700/800 MODEL 3.5 PORTABLE	Dec 1 2016
54	481CPX6696	H98UCH9PW7AN	APX6000 700/800 MODEL 3.5 PORTABLE	Dec 1 2016
55	481CPX6697	H98UCH9PW7AN	APX6000 700/800 MODEL 3.5 PORTABLE	Dec 1 2016
56	481CPX6698	H98UCH9PW7AN	APX6000 700/800 MODEL 3.5 PORTABLE	Dec 1 2016
57	481CPX6699	H98UCH9PW7AN	APX6000 700/800 MODEL 3.5 PORTABLE	Dec 1 2016
58	481CPX6700	H98UCH9PW7AN	APX6000 700/800 MODEL 3.5 PORTABLE	Dec 1 2016
59	481CPX6701	H98UCH9PW7AN	APX6000 700/800 MODEL 3.5 PORTABLE	Dec 1 2016
60	481CPX6702	H98UCH9PW7AN	APX6000 700/800 MODEL 3.5 PORTABLE	Dec 1 2016
61	481CPX6703	H98UCH9PW7AN	APX6000 700/800 MODEL 3.5 PORTABLE	Dec 1 2016
62	481CPX6704	H98UCH9PW7AN	APX6000 700/800 MODEL 3.5 PORTABLE	Dec 1 2016
63	481CPX6705	H98UCH9PW7AN	APX6000 700/800 MODEL 3.5 PORTABLE	Dec 1 2016
64	481CPX6706	H98UCH9PW7AN	APX6000 700/800 MODEL 3.5 PORTABLE	Dec 1 2016
65	481CPX6707	H98UCH9PW7AN	APX6000 700/800 MODEL 3.5 PORTABLE	Dec 1 2016
66	481CPX6708	H98UCH9PW7AN	APX6000 700/800 MODEL 3.5 PORTABLE	Dec 1 2016
67	481CPX6709	H98UCH9PW7AN	APX6000 700/800 MODEL 3.5 PORTABLE	Dec 1 2016
68	481CPX6710	H98UCH9PW7AN	APX6000 700/800 MODEL 3.5 PORTABLE	Dec 1 2016
69	481CPX6711	H98UCH9PW7AN	APX6000 700/800 MODEL 3.5 PORTABLE	Dec 1 2016
70	481CPX6712	H98UCH9PW7AN	APX6000 700/800 MODEL 3.5 PORTABLE	Dec 1 2016

71	481CPX6713	H98UCH9PW7AN	APX6000 700/800 MODEL 3.5 PORTABLE	Dec 1 2016
72	481CPX6714	H98UCH9PW7AN	APX6000 700/800 MODEL 3.5 PORTABLE	Dec 1 2016
73	481CPX6715	H98UCH9PW7AN	APX6000 700/800 MODEL 3.5 PORTABLE	Dec 1 2016
74	481CPX6716	H98UCH9PW7AN	APX6000 700/800 MODEL 3.5 PORTABLE	Dec 1 2016
75	481CPX6717	H98UCH9PW7AN	APX6000 700/800 MODEL 3.5 PORTABLE	Dec 1 2016
76	481CPX6718	H98UCH9PW7AN	APX6000 700/800 MODEL 3.5 PORTABLE	Dec 1 2016
77	481CPX6719	H98UCH9PW7AN	APX6000 700/800 MODEL 3.5 PORTABLE	Dec 1 2016
78	481CPX6720	H98UCH9PW7AN	APX6000 700/800 MODEL 3.5 PORTABLE	Dec 1 2016
79	481CPX6721	H98UCH9PW7AN	APX6000 700/800 MODEL 3.5 PORTABLE	Dec 1 2016
80	481CPX6722	H98UCH9PW7AN	APX6000 700/800 MODEL 3.5 PORTABLE	Dec 1 2016
81	481CPX6723	H98UCH9PW7AN	APX6000 700/800 MODEL 3.5 PORTABLE	Dec 1 2016
82	481CPX6724	H98UCH9PW7AN	APX6000 700/800 MODEL 3.5 PORTABLE	Dec 1 2016
83	481CPX6725	H98UCH9PW7AN	APX6000 700/800 MODEL 3.5 PORTABLE	Dec 1 2016
84	481CPX6726	H98UCH9PW7AN	APX6000 700/800 MODEL 3.5 PORTABLE	Dec 1 2016
85	481CPX6727	H98UCH9PW7AN	APX6000 700/800 MODEL 3.5 PORTABLE	Dec 1 2016
86	481CPX6728	H98UCH9PW7AN	APX6000 700/800 MODEL 3.5 PORTABLE	Dec 1 2016
87	481CPX6729	H98UCH9PW7AN	APX6000 700/800 MODEL 3.5 PORTABLE	Dec 1 2016
88	481CPX6730	H98UCH9PW7AN	APX6000 700/800 MODEL 3.5 PORTABLE	Dec 1 2016
89	481CPX6731	H98UCH9PW7AN	APX6000 700/800 MODEL 3.5 PORTABLE	Dec 1 2016
90	481CPX6732	H98UCH9PW7AN	APX6000 700/800 MODEL 3.5 PORTABLE	Dec 1 2016
91	481CPX6733	H98UCH9PW7AN	APX6000 700/800 MODEL 3.5 PORTABLE	Dec 1 2016
92	481CPX6734	H98UCH9PW7AN	APX6000 700/800 MODEL 3.5 PORTABLE	Dec 1 2016
93	481CPX6735	H98UCH9PW7AN	APX6000 700/800 MODEL 3.5 PORTABLE	Dec 1 2016
94	481CPX6736	H98UCH9PW7AN	APX6000 700/800 MODEL 3.5 PORTABLE	Dec 1 2016
95	481CPX6737	H98UCH9PW7AN	APX6000 700/800 MODEL 3.5 PORTABLE	Dec 1 2016

96	481CPX6738	H98UCH9PW7AN	APX6000 700/800 MODEL 3.5 PORTABLE	Dec 1 2016
97	481CPX6739	H98UCH9PW7AN	APX6000 700/800 MODEL 3.5 PORTABLE	Dec 1 2016
98	481CPX6740	H98UCH9PW7AN	APX6000 700/800 MODEL 3.5 PORTABLE	Dec 1 2016
99	481CPX6741	H98UCH9PW7AN	APX6000 700/800 MODEL 3.5 PORTABLE	Dec 1 2016
100	481CPX6742	H98UCH9PW7AN	APX6000 700/800 MODEL 3.5 PORTABLE	Dec 1 2016
101	481CPX6793	H98UCH9PW7AN	APX6000 700/800 MODEL 3.5 PORTABLE	Dec 1 2016
102	481CPX6794	H98UCH9PW7AN	APX6000 700/800 MODEL 3.5 PORTABLE	Dec 1 2016
103	481CPX6795	H98UCH9PW7AN	APX6000 700/800 MODEL 3.5 PORTABLE	Dec 1 2016
104	481CPX6796	H98UCH9PW7AN	APX6000 700/800 MODEL 3.5 PORTABLE	Dec 1 2016
105	481CPX6797	H98UCH9PW7AN	APX6000 700/800 MODEL 3.5 PORTABLE	Dec 1 2016
106	481CPX6798	H98UCH9PW7AN	APX6000 700/800 MODEL 3.5 PORTABLE	Dec 1 2016
107	481CPX6799	H98UCH9PW7AN	APX6000 700/800 MODEL 3.5 PORTABLE	Dec 1 2016
108	481CPX6800	H98UCH9PW7AN	APX6000 700/800 MODEL 3.5 PORTABLE	Dec 1 2016
109	481CPX6801	H98UCH9PW7AN	APX6000 700/800 MODEL 3.5 PORTABLE	Dec 1 2016
110	481CPX6802	H98UCH9PW7AN	APX6000 700/800 MODEL 3.5 PORTABLE	Dec 1 2016
111	481CPX6803	H98UCH9PW7AN	APX6000 700/800 MODEL 3.5 PORTABLE	Dec 1 2016
112	481CPX6804	H98UCH9PW7AN	APX6000 700/800 MODEL 3.5 PORTABLE	Dec 1 2016
113	481CPX6805	H98UCH9PW7AN	APX6000 700/800 MODEL 3.5 PORTABLE	Dec 1 2016
114	481CPX6806	H98UCH9PW7AN	APX6000 700/800 MODEL 3.5 PORTABLE	Dec 1 2016
115	481CPX6807	H98UCH9PW7AN	APX6000 700/800 MODEL 3.5 PORTABLE	Dec 1 2016
116	481CPX6808	H98UCH9PW7AN	APX6000 700/800 MODEL 3.5 PORTABLE	Dec 1 2016
117	481CPX6809	H98UCH9PW7AN	APX6000 700/800 MODEL 3.5 PORTABLE	Dec 1 2016
118	481CPX6810	H98UCH9PW7AN	APX6000 700/800 MODEL 3.5 PORTABLE	Dec 1 2016
119	481CPX6811	H98UCH9PW7AN	APX6000 700/800 MODEL 3.5 PORTABLE	Dec 1 2016
120	481CPX6812	H98UCH9PW7AN	APX6000 700/800 MODEL 3.5 PORTABLE	Dec 1 2016

121	481CPX6813	H98UCH9PW7AN	APX6000 700/800 MODEL 3.5 PORTABLE	Dec 1 2016
122	481CPX6814	H98UCH9PW7AN	APX6000 700/800 MODEL 3.5 PORTABLE	Dec 1 2016
123	481CPX6815	H98UCH9PW7AN	APX6000 700/800 MODEL 3.5 PORTABLE	Dec 1 2016
124	481CPX6816	H98UCH9PW7AN	APX6000 700/800 MODEL 3.5 PORTABLE	Dec 1 2016
125	481CPX6817	H98UCH9PW7AN	APX6000 700/800 MODEL 3.5 PORTABLE	Dec 1 2016
126	481CPX6818	H98UCH9PW7AN	APX6000 700/800 MODEL 3.5 PORTABLE	Dec 1 2016
127	481CPX6819	H98UCH9PW7AN	APX6000 700/800 MODEL 3.5 PORTABLE	Dec 1 2016
128	481CPX6820	H98UCH9PW7AN	APX6000 700/800 MODEL 3.5 PORTABLE	Dec 1 2016
129	481CPX6821	H98UCH9PW7AN	APX6000 700/800 MODEL 3.5 PORTABLE	Dec 1 2016
130	481CPX6822	H98UCH9PW7AN	APX6000 700/800 MODEL 3.5 PORTABLE	Dec 1 2016
131	481CPX6823	H98UCH9PW7AN	APX6000 700/800 MODEL 3.5 PORTABLE	Dec 1 2016
132	481CPX6824	H98UCH9PW7AN	APX6000 700/800 MODEL 3.5 PORTABLE	Dec 1 2016
133	481CPX6825	H98UCH9PW7AN	APX6000 700/800 MODEL 3.5 PORTABLE	Dec 1 2016
134	481CPX6826	H98UCH9PW7AN	APX6000 700/800 MODEL 3.5 PORTABLE	Dec 1 2016
135	481CPX6827	H98UCH9PW7AN	APX6000 700/800 MODEL 3.5 PORTABLE	Dec 1 2016
136	481CPX6828	H98UCH9PW7AN	APX6000 700/800 MODEL 3.5 PORTABLE	Dec 1 2016
137	481CPX6829	H98UCH9PW7AN	APX6000 700/800 MODEL 3.5 PORTABLE	Dec 1 2016
138	481CPX6830	H98UCH9PW7AN	APX6000 700/800 MODEL 3.5 PORTABLE	Dec 1 2016
139	481CPX6831	H98UCH9PW7AN	APX6000 700/800 MODEL 3.5 PORTABLE	Dec 1 2016
140	481CPX6832	H98UCH9PW7AN	APX6000 700/800 MODEL 3.5 PORTABLE	Dec 1 2016
141	481CPX6833	H98UCH9PW7AN	APX6000 700/800 MODEL 3.5 PORTABLE	Dec 1 2016
142	481CPX6834	H98UCH9PW7AN	APX6000 700/800 MODEL 3.5 PORTABLE	Dec 1 2016
143	481CPX6835	H98UCH9PW7AN	APX6000 700/800 MODEL 3.5 PORTABLE	Dec 1 2016
144	481CPX6836	H98UCH9PW7AN	APX6000 700/800 MODEL 3.5 PORTABLE	Dec 1 2016
145	481CPX6837	H98UCH9PW7AN	APX6000 700/800 MODEL 3.5 PORTABLE	Dec 1 2016

146	481CPX6838	H98UCH9PW7AN	APX6000 700/800 MODEL 3.5 PORTABLE	Dec 1 2016
147	481CPX6839	H98UCH9PW7AN	APX6000 700/800 MODEL 3.5 PORTABLE	Dec 1 2016
148	481CPX6840	H98UCH9PW7AN	APX6000 700/800 MODEL 3.5 PORTABLE	Dec 1 2016
149	481CPX6841	H98UCH9PW7AN	APX6000 700/800 MODEL 3.5 PORTABLE	Dec 1 2016
150	481CPX6842	H98UCH9PW7AN	APX6000 700/800 MODEL 3.5 PORTABLE	Dec 1 2016
151	481CPX6853	H98UCH9PW7AN	APX6000 700/800 MODEL 3.5 PORTABLE	Dec 1 2016
152	481CPX6854	H98UCH9PW7AN	APX6000 700/800 MODEL 3.5 PORTABLE	Dec 1 2016
153	481CPX6855	H98UCH9PW7AN	APX6000 700/800 MODEL 3.5 PORTABLE	Dec 1 2016
154	481CPX6856	H98UCH9PW7AN	APX6000 700/800 MODEL 3.5 PORTABLE	Dec 1 2016
155	481CPX6857	H98UCH9PW7AN	APX6000 700/800 MODEL 3.5 PORTABLE	Dec 1 2016
156	481CPX6858	H98UCH9PW7AN	APX6000 700/800 MODEL 3.5 PORTABLE	Dec 1 2016
157	481CPX6859	H98UCH9PW7AN	APX6000 700/800 MODEL 3.5 PORTABLE	Dec 1 2016
158	481CPX6860	H98UCH9PW7AN	APX6000 700/800 MODEL 3.5 PORTABLE	Dec 1 2016
159	481CPX6861	H98UCH9PW7AN	APX6000 700/800 MODEL 3.5 PORTABLE	Dec 1 2016
160	481CPX6862	H98UCH9PW7AN	APX6000 700/800 MODEL 3.5 PORTABLE	Dec 1 2016
161	481CPX6863	H98UCH9PW7AN	APX6000 700/800 MODEL 3.5 PORTABLE	Dec 1 2016
162	481CPX6864	H98UCH9PW7AN	APX6000 700/800 MODEL 3.5 PORTABLE	Dec 1 2016
163	481CPX6865	H98UCH9PW7AN	APX6000 700/800 MODEL 3.5 PORTABLE	Dec 1 2016
164	481CPX6866	H98UCH9PW7AN	APX6000 700/800 MODEL 3.5 PORTABLE	Dec 1 2016
165	481CPX6867	H98UCH9PW7AN	APX6000 700/800 MODEL 3.5 PORTABLE	Dec 1 2016
166	481CPX6868	H98UCH9PW7AN	APX6000 700/800 MODEL 3.5 PORTABLE	Dec 1 2016
167	481CPX6869	H98UCH9PW7AN	APX6000 700/800 MODEL 3.5 PORTABLE	Dec 1 2016
168	481CPX6870	H98UCH9PW7AN	APX6000 700/800 MODEL 3.5 PORTABLE	Dec 1 2016
169	481CPX6871	H98UCH9PW7AN	APX6000 700/800 MODEL 3.5 PORTABLE	Dec 1 2016
170	481CPX6872	H98UCH9PW7AN	APX6000 700/800 MODEL 3.5 PORTABLE	Dec 1 2016

171	481CPX6873	H98UCH9PW7AN	APX6000 700/800 MODEL 3.5 PORTABLE	Dec 1 2016
172	481CPX6874	H98UCH9PW7AN	APX6000 700/800 MODEL 3.5 PORTABLE	Dec 1 2016
173	481CPX6875	H98UCH9PW7AN	APX6000 700/800 MODEL 3.5 PORTABLE	Dec 1 2016
174	481CPX6876	H98UCH9PW7AN	APX6000 700/800 MODEL 3.5 PORTABLE	Dec 1 2016
175	481CPX6877	H98UCH9PW7AN	APX6000 700/800 MODEL 3.5 PORTABLE	Dec 1 2016
176	481CPX6878	H98UCH9PW7AN	APX6000 700/800 MODEL 3.5 PORTABLE	Dec 1 2016
177	481CPX6879	H98UCH9PW7AN	APX6000 700/800 MODEL 3.5 PORTABLE	Dec 1 2016
178	481CPX6880	H98UCH9PW7AN	APX6000 700/800 MODEL 3.5 PORTABLE	Dec 1 2016
179	481CPX6881	H98UCH9PW7AN	APX6000 700/800 MODEL 3.5 PORTABLE	Dec 1 2016
180	481CPX6882	H98UCH9PW7AN	APX6000 700/800 MODEL 3.5 PORTABLE	Dec 1 2016
181	481CPX6883	H98UCH9PW7AN	APX6000 700/800 MODEL 3.5 PORTABLE	Dec 1 2016
182	481CPX6884	H98UCH9PW7AN	APX6000 700/800 MODEL 3.5 PORTABLE	Dec 1 2016
183	481CPX6885	H98UCH9PW7AN	APX6000 700/800 MODEL 3.5 PORTABLE	Dec 1 2016
184	481CPX6886	H98UCH9PW7AN	APX6000 700/800 MODEL 3.5 PORTABLE	Dec 1 2016
185	481CPX6887	H98UCH9PW7AN	APX6000 700/800 MODEL 3.5 PORTABLE	Dec 1 2016
186	481CPX6888	H98UCH9PW7AN	APX6000 700/800 MODEL 3.5 PORTABLE	Dec 1 2016
187	481CPX6889	H98UCH9PW7AN	APX6000 700/800 MODEL 3.5 PORTABLE	Dec 1 2016
188	481CPX6890	H98UCH9PW7AN	APX6000 700/800 MODEL 3.5 PORTABLE	Dec 1 2016
189	481CPX6891	H98UCH9PW7AN	APX6000 700/800 MODEL 3.5 PORTABLE	Dec 1 2016
190	481CPX6892	H98UCH9PW7AN	APX6000 700/800 MODEL 3.5 PORTABLE	Dec 1 2016
191	481CPX6893	H98UCH9PW7AN	APX6000 700/800 MODEL 3.5 PORTABLE	Dec 1 2016
192	481CPX6894	H98UCH9PW7AN	APX6000 700/800 MODEL 3.5 PORTABLE	Dec 1 2016
193	481CPX6895	H98UCH9PW7AN	APX6000 700/800 MODEL 3.5 PORTABLE	Dec 1 2016
194	481CPX6896	H98UCH9PW7AN	APX6000 700/800 MODEL 3.5 PORTABLE	Dec 1 2016
195	481CPX6897	H98UCH9PW7AN	APX6000 700/800 MODEL 3.5 PORTABLE	Dec 1 2016

196	481CPX6898	H98UCH9PW7AN	APX6000 700/800 MODEL 3.5 PORTABLE	Dec 1 2016
197	481CPX6899	H98UCH9PW7AN	APX6000 700/800 MODEL 3.5 PORTABLE	Dec 1 2016
198	481CPX6900	H98UCH9PW7AN	APX6000 700/800 MODEL 3.5 PORTABLE	Dec 1 2016
199	481CPX6901	H98UCH9PW7AN	APX6000 700/800 MODEL 3.5 PORTABLE	Dec 1 2016
200	481CPX6902	H98UCH9PW7AN	APX6000 700/800 MODEL 3.5 PORTABLE	Dec 1 2016
201	481CPX6903	H98UCH9PW7AN	APX6000 700/800 MODEL 3.5 PORTABLE	Dec 1 2016
202	481CPX6904	H98UCH9PW7AN	APX6000 700/800 MODEL 3.5 PORTABLE	Dec 1 2016
203	481CPX6905	H98UCH9PW7AN	APX6000 700/800 MODEL 3.5 PORTABLE	Dec 1 2016
204	481CPX6906	H98UCH9PW7AN	APX6000 700/800 MODEL 3.5 PORTABLE	Dec 1 2016
205	481CPX6907	H98UCH9PW7AN	APX6000 700/800 MODEL 3.5 PORTABLE	Dec 1 2016
206	481CPX6908	H98UCH9PW7AN	APX6000 700/800 MODEL 3.5 PORTABLE	Dec 1 2016
207	481CPX6909	H98UCH9PW7AN	APX6000 700/800 MODEL 3.5 PORTABLE	Dec 1 2016
208	481CPX6910	H98UCH9PW7AN	APX6000 700/800 MODEL 3.5 PORTABLE	Dec 1 2016
209	481CPX6911	H98UCH9PW7AN	APX6000 700/800 MODEL 3.5 PORTABLE	Dec 1 2016
210	481CPX6912	H98UCH9PW7AN	APX6000 700/800 MODEL 3.5 PORTABLE	Dec 1 2016
211	481CPX6913	H98UCH9PW7AN	APX6000 700/800 MODEL 3.5 PORTABLE	Dec 1 2016
212	481CPX6914	H98UCH9PW7AN	APX6000 700/800 MODEL 3.5 PORTABLE	Dec 1 2016
213	481CPX6915	H98UCH9PW7AN	APX6000 700/800 MODEL 3.5 PORTABLE	Dec 1 2016
214	481CPX6916	H98UCH9PW7AN	APX6000 700/800 MODEL 3.5 PORTABLE	Dec 1 2016
215	481CPX6917	H98UCH9PW7AN	APX6000 700/800 MODEL 3.5 PORTABLE	Dec 1 2016
216	481CPX6918	H98UCH9PW7AN	APX6000 700/800 MODEL 3.5 PORTABLE	Dec 1 2016
217	481CPX6919	H98UCH9PW7AN	APX6000 700/800 MODEL 3.5 PORTABLE	Dec 1 2016
218	481CPX6920	H98UCH9PW7AN	APX6000 700/800 MODEL 3.5 PORTABLE	Dec 1 2016
219	481CPX6921	H98UCH9PW7AN	APX6000 700/800 MODEL 3.5 PORTABLE	Dec 1 2016
220	481CPX6922	H98UCH9PW7AN	APX6000 700/800 MODEL 3.5 PORTABLE	Dec 1 2016

221	481CPX6923	H98UCH9PW7AN	APX6000 700/800 MODEL 3.5 PORTABLE	Dec 1 2016
222	481CPX6924	H98UCH9PW7AN	APX6000 700/800 MODEL 3.5 PORTABLE	Dec 1 2016
223	481CPX6925	H98UCH9PW7AN	APX6000 700/800 MODEL 3.5 PORTABLE	Dec 1 2016
224	481CPX6926	H98UCH9PW7AN	APX6000 700/800 MODEL 3.5 PORTABLE	Dec 1 2016
225	481CPX6927	H98UCH9PW7AN	APX6000 700/800 MODEL 3.5 PORTABLE	Dec 1 2016
226	481CPX6928	H98UCH9PW7AN	APX6000 700/800 MODEL 3.5 PORTABLE	Dec 1 2016
227	481CPX6929	H98UCH9PW7AN	APX6000 700/800 MODEL 3.5 PORTABLE	Dec 1 2016
228	481CPX6930	H98UCH9PW7AN	APX6000 700/800 MODEL 3.5 PORTABLE	Dec 1 2016
229	481CPX6931	H98UCH9PW7AN	APX6000 700/800 MODEL 3.5 PORTABLE	Dec 1 2016
230	481CPX6932	H98UCH9PW7AN	APX6000 700/800 MODEL 3.5 PORTABLE	Dec 1 2016
231	481CPX6933	H98UCH9PW7AN	APX6000 700/800 MODEL 3.5 PORTABLE	Dec 1 2016
232	481CPX6934	H98UCH9PW7AN	APX6000 700/800 MODEL 3.5 PORTABLE	Dec 1 2016
233	481CPX6935	H98UCH9PW7AN	APX6000 700/800 MODEL 3.5 PORTABLE	Dec 1 2016
234	481CPX6936	H98UCH9PW7AN	APX6000 700/800 MODEL 3.5 PORTABLE	Dec 1 2016
235	481CPX6937	H98UCH9PW7AN	APX6000 700/800 MODEL 3.5 PORTABLE	Dec 1 2016
236	481CPX6938	H98UCH9PW7AN	APX6000 700/800 MODEL 3.5 PORTABLE	Dec 1 2016
237	481CPX6939	H98UCH9PW7AN	APX6000 700/800 MODEL 3.5 PORTABLE	Dec 1 2016
238	481CPX6940	H98UCH9PW7AN	APX6000 700/800 MODEL 3.5 PORTABLE	Dec 1 2016
239	481CPX6941	H98UCH9PW7AN	APX6000 700/800 MODEL 3.5 PORTABLE	Dec 1 2016
240	481CPX6942	H98UCH9PW7AN	APX6000 700/800 MODEL 3.5 PORTABLE	Dec 1 2016
241	481CPX6943	H98UCH9PW7AN	APX6000 700/800 MODEL 3.5 PORTABLE	Dec 1 2016
242	481CPX6944	H98UCH9PW7AN	APX6000 700/800 MODEL 3.5 PORTABLE	Dec 1 2016
243	481CPX6945	H98UCH9PW7AN	APX6000 700/800 MODEL 3.5 PORTABLE	Dec 1 2016
244	481CPX6946	H98UCH9PW7AN	APX6000 700/800 MODEL 3.5 PORTABLE	Dec 1 2016
245	481CPX6947	H98UCH9PW7AN	APX6000 700/800 MODEL 3.5 PORTABLE	Dec 1 2016

246	481CPX6948	H98UCH9PW7AN	APX6000 700/800 MODEL 3.5 PORTABLE	Dec 1 2016
247	481CPX6949	H98UCH9PW7AN	APX6000 700/800 MODEL 3.5 PORTABLE	Dec 1 2016
248	481CPX6950	H98UCH9PW7AN	APX6000 700/800 MODEL 3.5 PORTABLE	Dec 1 2016
249	481CPX6951	H98UCH9PW7AN	APX6000 700/800 MODEL 3.5 PORTABLE	Dec 1 2016
250	481CPX6952	H98UCH9PW7AN	APX6000 700/800 MODEL 3.5 PORTABLE	Dec 1 2016
251	481CPX6953	H98UCH9PW7AN	APX6000 700/800 MODEL 3.5 PORTABLE	Dec 1 2016
252	481CPX6954	H98UCH9PW7AN	APX6000 700/800 MODEL 3.5 PORTABLE	Dec 1 2016
253	481CPX6955	H98UCH9PW7AN	APX6000 700/800 MODEL 3.5 PORTABLE	Dec 1 2016
254	481CPX6956	H98UCH9PW7AN	APX6000 700/800 MODEL 3.5 PORTABLE	Dec 1 2016
255	481CPX6957	H98UCH9PW7AN	APX6000 700/800 MODEL 3.5 PORTABLE	Dec 1 2016
256	481CPX6958	H98UCH9PW7AN	APX6000 700/800 MODEL 3.5 PORTABLE	Dec 1 2016
257	481CPX6959	H98UCH9PW7AN	APX6000 700/800 MODEL 3.5 PORTABLE	Dec 1 2016
258	481CPX6960	H98UCH9PW7AN	APX6000 700/800 MODEL 3.5 PORTABLE	Dec 1 2016
259	481CPX6961	H98UCH9PW7AN	APX6000 700/800 MODEL 3.5 PORTABLE	Dec 1 2016
260	481CPX6962	H98UCH9PW7AN	APX6000 700/800 MODEL 3.5 PORTABLE	Dec 1 2016
261	481CPX6963	H98UCH9PW7AN	APX6000 700/800 MODEL 3.5 PORTABLE	Dec 1 2016
262	481CPX6964	H98UCH9PW7AN	APX6000 700/800 MODEL 3.5 PORTABLE	Dec 1 2016
263	481CPX6965	H98UCH9PW7AN	APX6000 700/800 MODEL 3.5 PORTABLE	Dec 1 2016
264	481CPX6966	H98UCH9PW7AN	APX6000 700/800 MODEL 3.5 PORTABLE	Dec 1 2016
265	481CPX6967	H98UCH9PW7AN	APX6000 700/800 MODEL 3.5 PORTABLE	Dec 1 2016
266	481CPX6968	H98UCH9PW7AN	APX6000 700/800 MODEL 3.5 PORTABLE	Dec 1 2016
267	481CPX6969	H98UCH9PW7AN	APX6000 700/800 MODEL 3.5 PORTABLE	Dec 1 2016
268	481CPX6970	H98UCH9PW7AN	APX6000 700/800 MODEL 3.5 PORTABLE	Dec 1 2016
269	481CPX6971	H98UCH9PW7AN	APX6000 700/800 MODEL 3.5 PORTABLE	Dec 1 2016
270	481CPX6972	H98UCH9PW7AN	APX6000 700/800 MODEL 3.5 PORTABLE	Dec 1 2016

271	481CPX6973	H98UCH9PW7AN	APX6000 700/800 MODEL 3.5 PORTABLE	Dec 1 2016
272	481CPX6974	H98UCH9PW7AN	APX6000 700/800 MODEL 3.5 PORTABLE	Dec 1 2016
273	481CPX6975	H98UCH9PW7AN	APX6000 700/800 MODEL 3.5 PORTABLE	Dec 1 2016
274	481CPX6976	H98UCH9PW7AN	APX6000 700/800 MODEL 3.5 PORTABLE	Dec 1 2016
275	481CPX6977	H98UCH9PW7AN	APX6000 700/800 MODEL 3.5 PORTABLE	Dec 1 2016
276	481CPX6978	H98UCH9PW7AN	APX6000 700/800 MODEL 3.5 PORTABLE	Dec 1 2016
277	481CPX6979	H98UCH9PW7AN	APX6000 700/800 MODEL 3.5 PORTABLE	Dec 1 2016
278	481CPX6980	H98UCH9PW7AN	APX6000 700/800 MODEL 3.5 PORTABLE	Dec 1 2016
279	481CPX6981	H98UCH9PW7AN	APX6000 700/800 MODEL 3.5 PORTABLE	Dec 1 2016
280	481CPX6982	H98UCH9PW7AN	APX6000 700/800 MODEL 3.5 PORTABLE	Dec 1 2016
281	481CPX6983	H98UCH9PW7AN	APX6000 700/800 MODEL 3.5 PORTABLE	Dec 1 2016
282	481CPX6984	H98UCH9PW7AN	APX6000 700/800 MODEL 3.5 PORTABLE	Dec 1 2016
283	481CPX6985	H98UCH9PW7AN	APX6000 700/800 MODEL 3.5 PORTABLE	Dec 1 2016
284	481CPX6986	H98UCH9PW7AN	APX6000 700/800 MODEL 3.5 PORTABLE	Dec 1 2016
285	481CPX6987	H98UCH9PW7AN	APX6000 700/800 MODEL 3.5 PORTABLE	Dec 1 2016
286	481CPX6988	H98UCH9PW7AN	APX6000 700/800 MODEL 3.5 PORTABLE	Dec 1 2016
287	481CPX6989	H98UCH9PW7AN	APX6000 700/800 MODEL 3.5 PORTABLE	Dec 1 2016
288	481CPX6990	H98UCH9PW7AN	APX6000 700/800 MODEL 3.5 PORTABLE	Dec 1 2016
289	481CPX6991	H98UCH9PW7AN	APX6000 700/800 MODEL 3.5 PORTABLE	Dec 1 2016
290	481CPX6992	H98UCH9PW7AN	APX6000 700/800 MODEL 3.5 PORTABLE	Dec 1 2016
291	481CPX6993	H98UCH9PW7AN	APX6000 700/800 MODEL 3.5 PORTABLE	Dec 1 2016
292	481CPX6994	H98UCH9PW7AN	APX6000 700/800 MODEL 3.5 PORTABLE	Dec 1 2016
293	481CPX6995	H98UCH9PW7AN	APX6000 700/800 MODEL 3.5 PORTABLE	Dec 1 2016
294	481CPX6996	H98UCH9PW7AN	APX6000 700/800 MODEL 3.5 PORTABLE	Dec 1 2016
295	481CPX6997	H98UCH9PW7AN	APX6000 700/800 MODEL 3.5 PORTABLE	Dec 1 2016

296	481CPX6998	H98UCH9PW7AN	APX6000 700/800 MODEL 3.5 PORTABLE	Dec 1 2016
297	481CPX6999	H98UCH9PW7AN	APX6000 700/800 MODEL 3.5 PORTABLE	Dec 1 2016
298	481CPX7000	H98UCH9PW7AN	APX6000 700/800 MODEL 3.5 PORTABLE	Dec 1 2016
299	481CPX7001	H98UCH9PW7AN	APX6000 700/800 MODEL 3.5 PORTABLE	Dec 1 2016
300	481CPX7002	H98UCH9PW7AN	APX6000 700/800 MODEL 3.5 PORTABLE	Dec 1 2016
301	481CPX7053	H98UCH9PW7AN	APX6000 700/800 MODEL 3.5 PORTABLE	Dec 1 2016
302	481CPX7054	H98UCH9PW7AN	APX6000 700/800 MODEL 3.5 PORTABLE	Dec 1 2016
303	481CPX7055	H98UCH9PW7AN	APX6000 700/800 MODEL 3.5 PORTABLE	Dec 1 2016
304	481CPX7056	H98UCH9PW7AN	APX6000 700/800 MODEL 3.5 PORTABLE	Dec 1 2016
305	481CPX7057	H98UCH9PW7AN	APX6000 700/800 MODEL 3.5 PORTABLE	Dec 1 2016
306	481CPX7058	H98UCH9PW7AN	APX6000 700/800 MODEL 3.5 PORTABLE	Dec 1 2016
307	481CPX7059	H98UCH9PW7AN	APX6000 700/800 MODEL 3.5 PORTABLE	Dec 1 2016
308	481CPX7060	H98UCH9PW7AN	APX6000 700/800 MODEL 3.5 PORTABLE	Dec 1 2016
309	481CPX7061	H98UCH9PW7AN	APX6000 700/800 MODEL 3.5 PORTABLE	Dec 1 2016
310	481CPX7062	H98UCH9PW7AN	APX6000 700/800 MODEL 3.5 PORTABLE	Dec 1 2016
311	481CPX7063	H98UCH9PW7AN	APX6000 700/800 MODEL 3.5 PORTABLE	Dec 1 2016
312	481CPX7064	H98UCH9PW7AN	APX6000 700/800 MODEL 3.5 PORTABLE	Dec 1 2016
313	481CPX7065	H98UCH9PW7AN	APX6000 700/800 MODEL 3.5 PORTABLE	Dec 1 2016
314	481CPX7066	H98UCH9PW7AN	APX6000 700/800 MODEL 3.5 PORTABLE	Dec 1 2016
315	481CPX7067	H98UCH9PW7AN	APX6000 700/800 MODEL 3.5 PORTABLE	Dec 1 2016
316	481CPX7068	H98UCH9PW7AN	APX6000 700/800 MODEL 3.5 PORTABLE	Dec 1 2016
317	481CPX7069	H98UCH9PW7AN	APX6000 700/800 MODEL 3.5 PORTABLE	Dec 1 2016
318	481CPX7070	H98UCH9PW7AN	APX6000 700/800 MODEL 3.5 PORTABLE	Dec 1 2016
319	481CPX7071	H98UCH9PW7AN	APX6000 700/800 MODEL 3.5 PORTABLE	Dec 1 2016
320	481CPX7072	H98UCH9PW7AN	APX6000 700/800 MODEL 3.5 PORTABLE	Dec 1 2016

321	481CPX7073	H98UCH9PW7AN	APX6000 700/800 MODEL 3.5 PORTABLE	Dec 1 2016
322	481CPX7074	H98UCH9PW7AN	APX6000 700/800 MODEL 3.5 PORTABLE	Dec 1 2016
323	481CPX7075	H98UCH9PW7AN	APX6000 700/800 MODEL 3.5 PORTABLE	Dec 1 2016
324	481CPX7076	H98UCH9PW7AN	APX6000 700/800 MODEL 3.5 PORTABLE	Dec 1 2016
325	481CPX7077	H98UCH9PW7AN	APX6000 700/800 MODEL 3.5 PORTABLE	Dec 1 2016
326	481CPX7078	H98UCH9PW7AN	APX6000 700/800 MODEL 3.5 PORTABLE	Dec 1 2016
327	481CPX7079	H98UCH9PW7AN	APX6000 700/800 MODEL 3.5 PORTABLE	Dec 1 2016
328	481CPX7080	H98UCH9PW7AN	APX6000 700/800 MODEL 3.5 PORTABLE	Dec 1 2016
329	481CPX7081	H98UCH9PW7AN	APX6000 700/800 MODEL 3.5 PORTABLE	Dec 1 2016
330	481CPX7082	H98UCH9PW7AN	APX6000 700/800 MODEL 3.5 PORTABLE	Dec 1 2016
331	481CPX7083	H98UCH9PW7AN	APX6000 700/800 MODEL 3.5 PORTABLE	Dec 1 2016
332	481CPX7084	H98UCH9PW7AN	APX6000 700/800 MODEL 3.5 PORTABLE	Dec 1 2016
333	481CPX7085	H98UCH9PW7AN	APX6000 700/800 MODEL 3.5 PORTABLE	Dec 1 2016
334	481CPX7086	H98UCH9PW7AN	APX6000 700/800 MODEL 3.5 PORTABLE	Dec 1 2016
335	481CPX7087	H98UCH9PW7AN	APX6000 700/800 MODEL 3.5 PORTABLE	Dec 1 2016
336	481CPX7088	H98UCH9PW7AN	APX6000 700/800 MODEL 3.5 PORTABLE	Dec 1 2016
337	481CPX7089	H98UCH9PW7AN	APX6000 700/800 MODEL 3.5 PORTABLE	Dec 1 2016
338	481CPX7090	H98UCH9PW7AN	APX6000 700/800 MODEL 3.5 PORTABLE	Dec 1 2016
339	481CPX7091	H98UCH9PW7AN	APX6000 700/800 MODEL 3.5 PORTABLE	Dec 1 2016
340	481CPX7092	H98UCH9PW7AN	APX6000 700/800 MODEL 3.5 PORTABLE	Dec 1 2016
341	481CPX7093	H98UCH9PW7AN	APX6000 700/800 MODEL 3.5 PORTABLE	Dec 1 2016
342	481CPX7094	H98UCH9PW7AN	APX6000 700/800 MODEL 3.5 PORTABLE	Dec 1 2016
343	481CPX7095	H98UCH9PW7AN	APX6000 700/800 MODEL 3.5 PORTABLE	Dec 1 2016
344	481CPX7096	H98UCH9PW7AN	APX6000 700/800 MODEL 3.5 PORTABLE	Dec 1 2016
345	481CPX7097	H98UCH9PW7AN	APX6000 700/800 MODEL 3.5 PORTABLE	Dec 1 2016

346	481CPX7098	H98UCH9PW7AN	APX6000 700/800 MODEL 3.5 PORTABLE	Dec 1 2016
347	481CPX7099	H98UCH9PW7AN	APX6000 700/800 MODEL 3.5 PORTABLE	Dec 1 2016
348	481CPX7100	H98UCH9PW7AN	APX6000 700/800 MODEL 3.5 PORTABLE	Dec 1 2016
349	481CPX7101	H98UCH9PW7AN	APX6000 700/800 MODEL 3.5 PORTABLE	Dec 1 2016
350	481CPX7102	H98UCH9PW7AN	APX6000 700/800 MODEL 3.5 PORTABLE	Dec 1 2016
351	481CPX7003	H98UCH9PW7AN	APX6000 700/800 MODEL 3.5 PORTABLE	Dec 1 2016
352	481CPX7004	H98UCH9PW7AN	APX6000 700/800 MODEL 3.5 PORTABLE	Dec 1 2016
353	481CPX7005	H98UCH9PW7AN	APX6000 700/800 MODEL 3.5 PORTABLE	Dec 1 2016
354	481CPX7006	H98UCH9PW7AN	APX6000 700/800 MODEL 3.5 PORTABLE	Dec 1 2016
355	481CPX7007	H98UCH9PW7AN	APX6000 700/800 MODEL 3.5 PORTABLE	Dec 1 2016
356	481CPX7008	H98UCH9PW7AN	APX6000 700/800 MODEL 3.5 PORTABLE	Dec 1 2016
357	481CPX7009	H98UCH9PW7AN	APX6000 700/800 MODEL 3.5 PORTABLE	Dec 1 2016
358	481CPX7010	H98UCH9PW7AN	APX6000 700/800 MODEL 3.5 PORTABLE	Dec 1 2016
359	481CPX7011	H98UCH9PW7AN	APX6000 700/800 MODEL 3.5 PORTABLE	Dec 1 2016
360	481CPX7012	H98UCH9PW7AN	APX6000 700/800 MODEL 3.5 PORTABLE	Dec 1 2016
361	481CPX7013	H98UCH9PW7AN	APX6000 700/800 MODEL 3.5 PORTABLE	Dec 1 2016
362	481CPX7014	H98UCH9PW7AN	APX6000 700/800 MODEL 3.5 PORTABLE	Dec 1 2016
363	481CPX7015	H98UCH9PW7AN	APX6000 700/800 MODEL 3.5 PORTABLE	Dec 1 2016
364	481CPX7016	H98UCH9PW7AN	APX6000 700/800 MODEL 3.5 PORTABLE	Dec 1 2016
365	481CPX7017	H98UCH9PW7AN	APX6000 700/800 MODEL 3.5 PORTABLE	Dec 1 2016
366	481CPX7018	H98UCH9PW7AN	APX6000 700/800 MODEL 3.5 PORTABLE	Dec 1 2016
367	481CPX7019	H98UCH9PW7AN	APX6000 700/800 MODEL 3.5 PORTABLE	Dec 1 2016
368	481CPX7020	H98UCH9PW7AN	APX6000 700/800 MODEL 3.5 PORTABLE	Dec 1 2016
369	481CPX7021	H98UCH9PW7AN	APX6000 700/800 MODEL 3.5 PORTABLE	Dec 1 2016
370	481CPX7022	H98UCH9PW7AN	APX6000 700/800 MODEL 3.5 PORTABLE	Dec 1 2016

371	481CPX7023	H98UCH9PW7AN	APX6000 700/800 MODEL 3.5 PORTABLE	Dec 1 2016
372	481CPX7024	H98UCH9PW7AN	APX6000 700/800 MODEL 3.5 PORTABLE	Dec 1 2016
373	481CPX7025	H98UCH9PW7AN	APX6000 700/800 MODEL 3.5 PORTABLE	Dec 1 2016
374	481CPX7026	H98UCH9PW7AN	APX6000 700/800 MODEL 3.5 PORTABLE	Dec 1 2016
375	481CPX7027	H98UCH9PW7AN	APX6000 700/800 MODEL 3.5 PORTABLE	Dec 1 2016
376	481CPX7028	H98UCH9PW7AN	APX6000 700/800 MODEL 3.5 PORTABLE	Dec 1 2016
377	481CPX7029	H98UCH9PW7AN	APX6000 700/800 MODEL 3.5 PORTABLE	Dec 1 2016
378	481CPX7030	H98UCH9PW7AN	APX6000 700/800 MODEL 3.5 PORTABLE	Dec 1 2016
379	481CPX7031	H98UCH9PW7AN	APX6000 700/800 MODEL 3.5 PORTABLE	Dec 1 2016
380	481CPX7032	H98UCH9PW7AN	APX6000 700/800 MODEL 3.5 PORTABLE	Dec 1 2016
381	481CPX7033	H98UCH9PW7AN	APX6000 700/800 MODEL 3.5 PORTABLE	Dec 1 2016
382	481CPX7034	H98UCH9PW7AN	APX6000 700/800 MODEL 3.5 PORTABLE	Dec 1 2016
383	481CPX7035	H98UCH9PW7AN	APX6000 700/800 MODEL 3.5 PORTABLE	Dec 1 2016
384	481CPX7036	H98UCH9PW7AN	APX6000 700/800 MODEL 3.5 PORTABLE	Dec 1 2016
385	481CPX7037	H98UCH9PW7AN	APX6000 700/800 MODEL 3.5 PORTABLE	Dec 1 2016
386	481CPX7038	H98UCH9PW7AN	APX6000 700/800 MODEL 3.5 PORTABLE	Dec 1 2016
387	481CPX7039	H98UCH9PW7AN	APX6000 700/800 MODEL 3.5 PORTABLE	Dec 1 2016
388	481CPX7040	H98UCH9PW7AN	APX6000 700/800 MODEL 3.5 PORTABLE	Dec 1 2016
389	481CPX7041	H98UCH9PW7AN	APX6000 700/800 MODEL 3.5 PORTABLE	Dec 1 2016
390	481CPX7042	H98UCH9PW7AN	APX6000 700/800 MODEL 3.5 PORTABLE	Dec 1 2016
391	481CPX7043	H98UCH9PW7AN	APX6000 700/800 MODEL 3.5 PORTABLE	Dec 1 2016
392	481CPX7044	H98UCH9PW7AN	APX6000 700/800 MODEL 3.5 PORTABLE	Dec 1 2016
393	481CPX7045	H98UCH9PW7AN	APX6000 700/800 MODEL 3.5 PORTABLE	Dec 1 2016
394	481CPX7046	H98UCH9PW7AN	APX6000 700/800 MODEL 3.5 PORTABLE	Dec 1 2016
395	481CPX7047	H98UCH9PW7AN	APX6000 700/800 MODEL 3.5 PORTABLE	Dec 1 2016

396	481CPX7048	H98UCH9PW7AN	APX6000 700/800 MODEL 3.5 PORTABLE	Dec 1 2016
397	481CPX7049	H98UCH9PW7AN	APX6000 700/800 MODEL 3.5 PORTABLE	Dec 1 2016
398	481CPX7050	H98UCH9PW7AN	APX6000 700/800 MODEL 3.5 PORTABLE	Dec 1 2016
399	481CPX7051	H98UCH9PW7AN	APX6000 700/800 MODEL 3.5 PORTABLE	Dec 1 2016
400	481CPX7052	H98UCH9PW7AN	APX6000 700/800 MODEL 3.5 PORTABLE	Dec 1 2016
401	481CPX6843	H98UCH9PW7AN	APX6000 700/800 MODEL 3.5 PORTABLE	Dec 1 2016
402	481CPX6844	H98UCH9PW7AN	APX6000 700/800 MODEL 3.5 PORTABLE	Dec 1 2016
403	481CPX6845	H98UCH9PW7AN	APX6000 700/800 MODEL 3.5 PORTABLE	Dec 1 2016
404	481CPX6846	H98UCH9PW7AN	APX6000 700/800 MODEL 3.5 PORTABLE	Dec 1 2016
405	481CPX6847	H98UCH9PW7AN	APX6000 700/800 MODEL 3.5 PORTABLE	Dec 1 2016
406	481CPX6848	H98UCH9PW7AN	APX6000 700/800 MODEL 3.5 PORTABLE	Dec 1 2016
407	481CPX6849	H98UCH9PW7AN	APX6000 700/800 MODEL 3.5 PORTABLE	Dec 1 2016
408	481CPX6850	H98UCH9PW7AN	APX6000 700/800 MODEL 3.5 PORTABLE	Dec 1 2016
409	481CPX6851	H98UCH9PW7AN	APX6000 700/800 MODEL 3.5 PORTABLE	Dec 1 2016
410	481CPX6852	H98UCH9PW7AN	APX6000 700/800 MODEL 3.5 PORTABLE	Dec 1 2016

City of Hollywood Fire

QTY	Serial Number	Model Number	Description	Warranty Expiration
1	481CPZ0141	H98UCH9PW7AN	APX6000 700/800 MODEL 3.5 PORTABLE	Dec 1 2016
2	481CPZ0142	H98UCH9PW7AN	APX6000 700/800 MODEL 3.5 PORTABLE	Dec 1 2016
3	481CPZ0143	H98UCH9PW7AN	APX6000 700/800 MODEL 3.5 PORTABLE	Dec 1 2016
4	481CPZ0144	H98UCH9PW7AN	APX6000 700/800 MODEL 3.5 PORTABLE	Dec 1 2016
5	481CPZ0145	H98UCH9PW7AN	APX6000 700/800 MODEL 3.5 PORTABLE	Dec 1 2016
6	481CPZ0146	H98UCH9PW7AN	APX6000 700/800 MODEL 3.5 PORTABLE	Dec 1 2016
7	481CPZ0147	H98UCH9PW7AN	APX6000 700/800 MODEL 3.5 PORTABLE	Dec 1 2016
8	481CPZ0148	H98UCH9PW7AN	APX6000 700/800 MODEL 3.5 PORTABLE	Dec 1 2016

9	481CPZ0149	H98UCH9PW7AN	APX6000 700/800 MODEL 3.5 PORTABLE	Dec 1 2016
10	481CPZ0150	H98UCH9PW7AN	APX6000 700/800 MODEL 3.5 PORTABLE	Dec 1 2016
11	481CPZ0151	H98UCH9PW7AN	APX6000 700/800 MODEL 3.5 PORTABLE	Dec 1 2016
12	481CPZ0152	H98UCH9PW7AN	APX6000 700/800 MODEL 3.5 PORTABLE	Dec 1 2016
13	481CPZ0153	H98UCH9PW7AN	APX6000 700/800 MODEL 3.5 PORTABLE	Dec 1 2016
14	481CPZ0154	H98UCH9PW7AN	APX6000 700/800 MODEL 3.5 PORTABLE	Dec 1 2016
15	481CPZ0155	H98UCH9PW7AN	APX6000 700/800 MODEL 3.5 PORTABLE	Dec 1 2016
16	481CPZ0156	H98UCH9PW7AN	APX6000 700/800 MODEL 3.5 PORTABLE	Dec 1 2016
17	481CPZ0157	H98UCH9PW7AN	APX6000 700/800 MODEL 3.5 PORTABLE	Dec 1 2016
18	481CPZ0158	H98UCH9PW7AN	APX6000 700/800 MODEL 3.5 PORTABLE	Dec 1 2016
19	481CPZ0159	H98UCH9PW7AN	APX6000 700/800 MODEL 3.5 PORTABLE	Dec 1 2016
20	481CPZ0160	H98UCH9PW7AN	APX6000 700/800 MODEL 3.5 PORTABLE	Dec 1 2016
21	481CPZ0161	H98UCH9PW7AN	APX6000 700/800 MODEL 3.5 PORTABLE	Dec 1 2016
22	481CPZ0162	H98UCH9PW7AN	APX6000 700/800 MODEL 3.5 PORTABLE	Dec 1 2016
23	481CPZ0163	H98UCH9PW7AN	APX6000 700/800 MODEL 3.5 PORTABLE	Dec 1 2016
24	481CPZ0164	H98UCH9PW7AN	APX6000 700/800 MODEL 3.5 PORTABLE	Dec 1 2016
25	481CPZ0165	H98UCH9PW7AN	APX6000 700/800 MODEL 3.5 PORTABLE	Dec 1 2016
26	481CPZ0166	H98UCH9PW7AN	APX6000 700/800 MODEL 3.5 PORTABLE	Dec 1 2016
27	481CPZ0167	H98UCH9PW7AN	APX6000 700/800 MODEL 3.5 PORTABLE	Dec 1 2016
28	481CPZ0168	H98UCH9PW7AN	APX6000 700/800 MODEL 3.5 PORTABLE	Dec 1 2016
29	481CPZ0169	H98UCH9PW7AN	APX6000 700/800 MODEL 3.5 PORTABLE	Dec 1 2016
30	481CPZ0170	H98UCH9PW7AN	APX6000 700/800 MODEL 3.5 PORTABLE	Dec 1 2016
31	481CPZ0171	H98UCH9PW7AN	APX6000 700/800 MODEL 3.5 PORTABLE	Dec 1 2016
32	481CPZ0172	H98UCH9PW7AN	APX6000 700/800 MODEL 3.5 PORTABLE	Dec 1 2016
33	481CPZ0173	H98UCH9PW7AN	APX6000 700/800 MODEL 3.5 PORTABLE	Dec 1 2016

34	481CPZ0174	H98UCH9PW7AN	APX6000 700/800 MODEL 3.5 PORTABLE	Dec 1 2016
35	481CPZ0175	H98UCH9PW7AN	APX6000 700/800 MODEL 3.5 PORTABLE	Dec 1 2016
36	481CPZ0176	H98UCH9PW7AN	APX6000 700/800 MODEL 3.5 PORTABLE	Dec 1 2016
37	481CPZ0177	H98UCH9PW7AN	APX6000 700/800 MODEL 3.5 PORTABLE	Dec 1 2016

1	656CPZ2385	M30TSS9PW1AN	APX7500 DUAL BAND MID POWER	Dec 1 2016
2	656CPZ2386	M30TSS9PW1AN	APX7500 DUAL BAND MID POWER	Dec 1 2016
3	656CPZ2387	M30TSS9PW1AN	APX7500 DUAL BAND MID POWER	Dec 1 2016
4	656CPZ2388	M30TSS9PW1AN	APX7500 DUAL BAND MID POWER	Dec 1 2016
5	656CPZ2389	M30TSS9PW1AN	APX7500 DUAL BAND MID POWER	Dec 1 2016
6	656CPZ2390	M30TSS9PW1AN	APX7500 DUAL BAND MID POWER	Dec 1 2016
7	656CPZ2391	M30TSS9PW1AN	APX7500 DUAL BAND MID POWER	Dec 1 2016
8	656CPZ2392	M30TSS9PW1AN	APX7500 DUAL BAND MID POWER	Dec 1 2016
9	656CPZ2393	M30TSS9PW1AN	APX7500 DUAL BAND MID POWER	Dec 1 2016
10	656CPZ2394	M30TSS9PW1AN	APX7500 DUAL BAND MID POWER	Dec 1 2016
11	656CPZ2395	M30TSS9PW1AN	APX7500 DUAL BAND MID POWER	Dec 1 2016
12	656CPZ2396	M30TSS9PW1AN	APX7500 DUAL BAND MID POWER	Dec 1 2016
13	656CPZ2368	M30TSS9PW1AN	APX7500 DUAL BAND MID POWER	Dec 1 2016
14	656CPZ2369	M30TSS9PW1AN	APX7500 DUAL BAND MID POWER	Dec 1 2016
15	656CPZ2370	M30TSS9PW1AN	APX7500 DUAL BAND MID POWER	Dec 1 2016
16	656CPZ2371	M30TSS9PW1AN	APX7500 DUAL BAND MID POWER	Dec 1 2016
17	656CPZ2372	M30TSS9PW1AN	APX7500 DUAL BAND MID POWER	Dec 1 2016
18	656CPZ2373	M30TSS9PW1AN	APX7500 DUAL BAND MID POWER	Dec 1 2016
19	656CPZ2374	M30TSS9PW1AN	APX7500 DUAL BAND MID POWER	Dec 1 2016
20	656CPZ2375	M30TSS9PW1AN	APX7500 DUAL BAND MID POWER	Dec 1 2016
21	656CPZ2376	M30TSS9PW1AN	APX7500 DUAL BAND MID POWER	Dec 1 2016

22	656CPZ2377	M30TSS9PW1AN	APX7500 DUAL BAND MID POWER	Dec 1 2016
23	656CPZ2378	M30TSS9PW1AN	APX7500 DUAL BAND MID POWER	Dec 1 2016
24	656CPZ2379	M30TSS9PW1AN	APX7500 DUAL BAND MID POWER	Dec 1 2016
25	656CPZ2380	M30TSS9PW1AN	APX7500 DUAL BAND MID POWER	Dec 1 2016
26	656CPZ2381	M30TSS9PW1AN	APX7500 DUAL BAND MID POWER	Dec 1 2016
27	656CPZ2382	M30TSS9PW1AN	APX7500 DUAL BAND MID POWER	Dec 1 2016
28	656CPZ2383	M30TSS9PW1AN	APX7500 DUAL BAND MID POWER	Dec 1 2016
29	656CPZ2384	M30TSS9PW1AN	APX7500 DUAL BAND MID POWER	Dec 1 2016

1	562CPZ0055	H49TGD9PW1AN	APX7000XE DIGITAL PORTABLE RADIO	Dec 1 2016
2	562CPZ0056	H49TGD9PW1AN	APX7000XE DIGITAL PORTABLE RADIO	Dec 1 2016
3	562CPZ0057	H49TGD9PW1AN	APX7000XE DIGITAL PORTABLE RADIO	Dec 1 2016
4	562CPZ0058	H49TGD9PW1AN	APX7000XE DIGITAL PORTABLE RADIO	Dec 1 2016
5	562CPZ0059	H49TGD9PW1AN	APX7000XE DIGITAL PORTABLE RADIO	Dec 1 2016
6	562CPZ0060	H49TGD9PW1AN	APX7000XE DIGITAL PORTABLE RADIO	Dec 1 2016
7	562CPZ0061	H49TGD9PW1AN	APX7000XE DIGITAL PORTABLE RADIO	Dec 1 2016
8	562CPZ0062	H49TGD9PW1AN	APX7000XE DIGITAL PORTABLE RADIO	Dec 1 2016
9	562CPZ0063	H49TGD9PW1AN	APX7000XE DIGITAL PORTABLE RADIO	Dec 1 2016
10	562CPZ0064	H49TGD9PW1AN	APX7000XE DIGITAL PORTABLE RADIO	Dec 1 2016
11	562CPZ0065	H49TGD9PW1AN	APX7000XE DIGITAL PORTABLE RADIO	Dec 1 2016
12	562CPZ0066	H49TGD9PW1AN	APX7000XE DIGITAL PORTABLE RADIO	Dec 1 2016
13	562CPZ0067	H49TGD9PW1AN	APX7000XE DIGITAL PORTABLE RADIO	Dec 1 2016
14	562CPZ0068	H49TGD9PW1AN	APX7000XE DIGITAL PORTABLE RADIO	Dec 1 2016
15	562CPZ0069	H49TGD9PW1AN	APX7000XE DIGITAL PORTABLE RADIO	Dec 1 2016
16	562CPZ0070	H49TGD9PW1AN	APX7000XE DIGITAL PORTABLE RADIO	Dec 1 2016
17	562CPZ0071	H49TGD9PW1AN	APX7000XE DIGITAL PORTABLE RADIO	Dec 1 2016

18	562CPZ0072	H49TGD9PW1AN	APX7000XE DIGITAL PORTABLE RADIO	Dec 1 2016
19	562CPZ0073	H49TGD9PW1AN	APX7000XE DIGITAL PORTABLE RADIO	Dec 1 2016
20	562CPZ0074	H49TGD9PW1AN	APX7000XE DIGITAL PORTABLE RADIO	Dec 1 2016
21	562CPZ0075	H49TGD9PW1AN	APX7000XE DIGITAL PORTABLE RADIO	Dec 1 2016
22	562CPZ0076	H49TGD9PW1AN	APX7000XE DIGITAL PORTABLE RADIO	Dec 1 2016
23	562CPZ0077	H49TGD9PW1AN	APX7000XE DIGITAL PORTABLE RADIO	Dec 1 2016
24	562CPZ0078	H49TGD9PW1AN	APX7000XE DIGITAL PORTABLE RADIO	Dec 1 2016
25	562CPZ0079	H49TGD9PW1AN	APX7000XE DIGITAL PORTABLE RADIO	Dec 1 2016
26	562CPZ0080	H49TGD9PW1AN	APX7000XE DIGITAL PORTABLE RADIO	Dec 1 2016
27	562CPZ0081	H49TGD9PW1AN	APX7000XE DIGITAL PORTABLE RADIO	Dec 1 2016
28	562CPZ0082	H49TGD9PW1AN	APX7000XE DIGITAL PORTABLE RADIO	Dec 1 2016
29	562CPZ0083	H49TGD9PW1AN	APX7000XE DIGITAL PORTABLE RADIO	Dec 1 2016
30	562CPZ0084	H49TGD9PW1AN	APX7000XE DIGITAL PORTABLE RADIO	Dec 1 2016
31	562CPZ0085	H49TGD9PW1AN	APX7000XE DIGITAL PORTABLE RADIO	Dec 1 2016
32	562CPZ0086	H49TGD9PW1AN	APX7000XE DIGITAL PORTABLE RADIO	Dec 1 2016
33	562CPZ0087	H49TGD9PW1AN	APX7000XE DIGITAL PORTABLE RADIO	Dec 1 2016
34	562CPZ0088	H49TGD9PW1AN	APX7000XE DIGITAL PORTABLE RADIO	Dec 1 2016
35	562CPZ0089	H49TGD9PW1AN	APX7000XE DIGITAL PORTABLE RADIO	Dec 1 2016
36	562CPZ0090	H49TGD9PW1AN	APX7000XE DIGITAL PORTABLE RADIO	Dec 1 2016
37	562CPZ0091	H49TGD9PW1AN	APX7000XE DIGITAL PORTABLE RADIO	Dec 1 2016
38	562CPZ0092	H49TGD9PW1AN	APX7000XE DIGITAL PORTABLE RADIO	Dec 1 2016
39	562CPZ0093	H49TGD9PW1AN	APX7000XE DIGITAL PORTABLE RADIO	Dec 1 2016
40	562CPZ0094	H49TGD9PW1AN	APX7000XE DIGITAL PORTABLE RADIO	Dec 1 2016
41	562CPZ0095	H49TGD9PW1AN	APX7000XE DIGITAL PORTABLE RADIO	Dec 1 2016
42	562CPZ0096	H49TGD9PW1AN	APX7000XE DIGITAL PORTABLE RADIO	Dec 1 2016

43	562CPZ0097	H49TGD9PW1AN	APX7000XE DIGITAL PORTABLE RADIO	Dec 1 2016
44	562CPZ0098	H49TGD9PW1AN	APX7000XE DIGITAL PORTABLE RADIO	Dec 1 2016
45	562CPZ0099	H49TGD9PW1AN	APX7000XE DIGITAL PORTABLE RADIO	Dec 1 2016
46	562CPZ0100	H49TGD9PW1AN	APX7000XE DIGITAL PORTABLE RADIO	Dec 1 2016
47	562CPZ0101	H49TGD9PW1AN	APX7000XE DIGITAL PORTABLE RADIO	Dec 1 2016
48	562CPZ0102	H49TGD9PW1AN	APX7000XE DIGITAL PORTABLE RADIO	Dec 1 2016
49	562CPZ0103	H49TGD9PW1AN	APX7000XE DIGITAL PORTABLE RADIO	Dec 1 2016
50	562CPZ0104	H49TGD9PW1AN	APX7000XE DIGITAL PORTABLE RADIO	Dec 1 2016
51	562CPZ0005	H49TGD9PW1AN	APX7000XE DIGITAL PORTABLE RADIO	Dec 1 2016
52	562CPZ0006	H49TGD9PW1AN	APX7000XE DIGITAL PORTABLE RADIO	Dec 1 2016
53	562CPZ0007	H49TGD9PW1AN	APX7000XE DIGITAL PORTABLE RADIO	Dec 1 2016
54	562CPZ0008	H49TGD9PW1AN	APX7000XE DIGITAL PORTABLE RADIO	Dec 1 2016
55	562CPZ0009	H49TGD9PW1AN	APX7000XE DIGITAL PORTABLE RADIO	Dec 1 2016
56	562CPZ0010	H49TGD9PW1AN	APX7000XE DIGITAL PORTABLE RADIO	Dec 1 2016
57	562CPZ0011	H49TGD9PW1AN	APX7000XE DIGITAL PORTABLE RADIO	Dec 1 2016
58	562CPZ0012	H49TGD9PW1AN	APX7000XE DIGITAL PORTABLE RADIO	Dec 1 2016
59	562CPZ0013	H49TGD9PW1AN	APX7000XE DIGITAL PORTABLE RADIO	Dec 1 2016
60	562CPZ0014	H49TGD9PW1AN	APX7000XE DIGITAL PORTABLE RADIO	Dec 1 2016
61	562CPZ0015	H49TGD9PW1AN	APX7000XE DIGITAL PORTABLE RADIO	Dec 1 2016
62	562CPZ0016	H49TGD9PW1AN	APX7000XE DIGITAL PORTABLE RADIO	Dec 1 2016
63	562CPZ0017	H49TGD9PW1AN	APX7000XE DIGITAL PORTABLE RADIO	Dec 1 2016
64	562CPZ0018	H49TGD9PW1AN	APX7000XE DIGITAL PORTABLE RADIO	Dec 1 2016
65	562CPZ0019	H49TGD9PW1AN	APX7000XE DIGITAL PORTABLE RADIO	Dec 1 2016
66	562CPZ0020	H49TGD9PW1AN	APX7000XE DIGITAL PORTABLE RADIO	Dec 1 2016
67	562CPZ0021	H49TGD9PW1AN	APX7000XE DIGITAL PORTABLE RADIO	Dec 1 2016

68	562CPZ0022	H49TGD9PW1AN	APX7000XE DIGITAL PORTABLE RADIO	Dec 1 2016
69	562CPZ0023	H49TGD9PW1AN	APX7000XE DIGITAL PORTABLE RADIO	Dec 1 2016
70	562CPZ0024	H49TGD9PW1AN	APX7000XE DIGITAL PORTABLE RADIO	Dec 1 2016
71	562CPZ0025	H49TGD9PW1AN	APX7000XE DIGITAL PORTABLE RADIO	Dec 1 2016
72	562CPZ0026	H49TGD9PW1AN	APX7000XE DIGITAL PORTABLE RADIO	Dec 1 2016
73	562CPZ0027	H49TGD9PW1AN	APX7000XE DIGITAL PORTABLE RADIO	Dec 1 2016
74	562CPZ0028	H49TGD9PW1AN	APX7000XE DIGITAL PORTABLE RADIO	Dec 1 2016
75	562CPZ0029	H49TGD9PW1AN	APX7000XE DIGITAL PORTABLE RADIO	Dec 1 2016
76	562CPZ0030	H49TGD9PW1AN	APX7000XE DIGITAL PORTABLE RADIO	Dec 1 2016
77	562CPZ0031	H49TGD9PW1AN	APX7000XE DIGITAL PORTABLE RADIO	Dec 1 2016
78	562CPZ0032	H49TGD9PW1AN	APX7000XE DIGITAL PORTABLE RADIO	Dec 1 2016
79	562CPZ0033	H49TGD9PW1AN	APX7000XE DIGITAL PORTABLE RADIO	Dec 1 2016
80	562CPZ0034	H49TGD9PW1AN	APX7000XE DIGITAL PORTABLE RADIO	Dec 1 2016
81	562CPZ0035	H49TGD9PW1AN	APX7000XE DIGITAL PORTABLE RADIO	Dec 1 2016
82	562CPZ0036	H49TGD9PW1AN	APX7000XE DIGITAL PORTABLE RADIO	Dec 1 2016
83	562CPZ0037	H49TGD9PW1AN	APX7000XE DIGITAL PORTABLE RADIO	Dec 1 2016
84	562CPZ0038	H49TGD9PW1AN	APX7000XE DIGITAL PORTABLE RADIO	Dec 1 2016
85	562CPZ0039	H49TGD9PW1AN	APX7000XE DIGITAL PORTABLE RADIO	Dec 1 2016
86	562CPZ0040	H49TGD9PW1AN	APX7000XE DIGITAL PORTABLE RADIO	Dec 1 2016
87	562CPZ0041	H49TGD9PW1AN	APX7000XE DIGITAL PORTABLE RADIO	Dec 1 2016
88	562CPZ0042	H49TGD9PW1AN	APX7000XE DIGITAL PORTABLE RADIO	Dec 1 2016
89	562CPZ0043	H49TGD9PW1AN	APX7000XE DIGITAL PORTABLE RADIO	Dec 1 2016
90	562CPZ0044	H49TGD9PW1AN	APX7000XE DIGITAL PORTABLE RADIO	Dec 1 2016
91	562CPZ0045	H49TGD9PW1AN	APX7000XE DIGITAL PORTABLE RADIO	Dec 1 2016
92	562CPZ0046	H49TGD9PW1AN	APX7000XE DIGITAL PORTABLE RADIO	Dec 1 2016

93	562CPZ0047	H49TGD9PW1AN	APX7000XE DIGITAL PORTABLE RADIO	Dec 1 2016
94	562CPZ0048	H49TGD9PW1AN	APX7000XE DIGITAL PORTABLE RADIO	Dec 1 2016
95	562CPZ0049	H49TGD9PW1AN	APX7000XE DIGITAL PORTABLE RADIO	Dec 1 2016
96	562CPZ0050	H49TGD9PW1AN	APX7000XE DIGITAL PORTABLE RADIO	Dec 1 2016
97	562CPZ0051	H49TGD9PW1AN	APX7000XE DIGITAL PORTABLE RADIO	Dec 1 2016
98	562CPZ0052	H49TGD9PW1AN	APX7000XE DIGITAL PORTABLE RADIO	Dec 1 2016
99	562CPZ0053	H49TGD9PW1AN	APX7000XE DIGITAL PORTABLE RADIO	Dec 1 2016
100	562CPZ0054	H49TGD9PW1AN	APX7000XE DIGITAL PORTABLE RADIO	Dec 1 2016
101	562CPZ0301	H49TGD9PW1AN	APX7000XE DIGITAL PORTABLE RADIO	Dec 1 2016
102	562CPZ0302	H49TGD9PW1AN	APX7000XE DIGITAL PORTABLE RADIO	Dec 1 2016
103	562CPZ0303	H49TGD9PW1AN	APX7000XE DIGITAL PORTABLE RADIO	Dec 1 2016
104	562CPZ0304	H49TGD9PW1AN	APX7000XE DIGITAL PORTABLE RADIO	Dec 1 2016
105	562CPZ0305	H49TGD9PW1AN	APX7000XE DIGITAL PORTABLE RADIO	Dec 1 2016
106	562CPZ0306	H49TGD9PW1AN	APX7000XE DIGITAL PORTABLE RADIO	Dec 1 2016
107	562CPZ0307	H49TGD9PW1AN	APX7000XE DIGITAL PORTABLE RADIO	Dec 1 2016
108	562CPZ0308	H49TGD9PW1AN	APX7000XE DIGITAL PORTABLE RADIO	Dec 1 2016
109	562CPZ0309	H49TGD9PW1AN	APX7000XE DIGITAL PORTABLE RADIO	Dec 1 2016
110	562CPZ0310	H49TGD9PW1AN	APX7000XE DIGITAL PORTABLE RADIO	Dec 1 2016
111	562CPZ0311	H49TGD9PW1AN	APX7000XE DIGITAL PORTABLE RADIO	Dec 1 2016
112	562CPZ0312	H49TGD9PW1AN	APX7000XE DIGITAL PORTABLE RADIO	Dec 1 2016
113	562CPZ0313	H49TGD9PW1AN	APX7000XE DIGITAL PORTABLE RADIO	Dec 1 2016
114	562CPZ0314	H49TGD9PW1AN	APX7000XE DIGITAL PORTABLE RADIO	Dec 1 2016
115	562CPZ0315	H49TGD9PW1AN	APX7000XE DIGITAL PORTABLE RADIO	Dec 1 2016
116	562CPZ0316	H49TGD9PW1AN	APX7000XE DIGITAL PORTABLE RADIO	Dec 1 2016
117	562CPZ0317	H49TGD9PW1AN	APX7000XE DIGITAL PORTABLE RADIO	Dec 1 2016

118	562CPZ0318	H49TGD9PW1AN	APX7000XE DIGITAL PORTABLE RADIO	Dec 1 2016
119	562CPZ0319	H49TGD9PW1AN	APX7000XE DIGITAL PORTABLE RADIO	Dec 1 2016
120	562CPZ0320	H49TGD9PW1AN	APX7000XE DIGITAL PORTABLE RADIO	Dec 1 2016
121	562CPZ0321	H49TGD9PW1AN	APX7000XE DIGITAL PORTABLE RADIO	Dec 1 2016
122	562CPZ0322	H49TGD9PW1AN	APX7000XE DIGITAL PORTABLE RADIO	Dec 1 2016
123	562CPZ0323	H49TGD9PW1AN	APX7000XE DIGITAL PORTABLE RADIO	Dec 1 2016
124	562CPZ0324	H49TGD9PW1AN	APX7000XE DIGITAL PORTABLE RADIO	Dec 1 2016
125	562CPZ0325	H49TGD9PW1AN	APX7000XE DIGITAL PORTABLE RADIO	Dec 1 2016
126	562CPZ0326	H49TGD9PW1AN	APX7000XE DIGITAL PORTABLE RADIO	Dec 1 2016
127	562CPZ0327	H49TGD9PW1AN	APX7000XE DIGITAL PORTABLE RADIO	Dec 1 2016
128	562CPZ0328	H49TGD9PW1AN	APX7000XE DIGITAL PORTABLE RADIO	Dec 1 2016
129	562CPZ0329	H49TGD9PW1AN	APX7000XE DIGITAL PORTABLE RADIO	Dec 1 2016
130	562CPZ0330	H49TGD9PW1AN	APX7000XE DIGITAL PORTABLE RADIO	Dec 1 2016
131	562CPZ0331	H49TGD9PW1AN	APX7000XE DIGITAL PORTABLE RADIO	Dec 1 2016
132	562CPZ0332	H49TGD9PW1AN	APX7000XE DIGITAL PORTABLE RADIO	Dec 1 2016
133	562CPZ0333	H49TGD9PW1AN	APX7000XE DIGITAL PORTABLE RADIO	Dec 1 2016
134	562CPZ0334	H49TGD9PW1AN	APX7000XE DIGITAL PORTABLE RADIO	Dec 1 2016
135	562CPZ0335	H49TGD9PW1AN	APX7000XE DIGITAL PORTABLE RADIO	Dec 1 2016
136	562CPZ0336	H49TGD9PW1AN	APX7000XE DIGITAL PORTABLE RADIO	Dec 1 2016
137	562CPZ0337	H49TGD9PW1AN	APX7000XE DIGITAL PORTABLE RADIO	Dec 1 2016
138	562CPZ0338	H49TGD9PW1AN	APX7000XE DIGITAL PORTABLE RADIO	Dec 1 2016
139	562CPZ0339	H49TGD9PW1AN	APX7000XE DIGITAL PORTABLE RADIO	Dec 1 2016
140	562CQD0286	H49TGD9PW1AN	APX7000XE DIGITAL PORTABLE RADIO	Dec 1 2016

City of Hollywood- Code Enforcement

QTY	Serial Number	Model Number	Description	Warranty Expiration
-----	---------------	--------------	-------------	---------------------

1	426CPZ0505	H51UCF9PW6AN	APX4000 7/800 Model 2	Dec 1 2016
2	426CPZ0506	H51UCF9PW6AN	APX4000 7/800 Model 2	Dec 1 2016
3	426CPZ0507	H51UCF9PW6AN	APX4000 7/800 Model 2	Dec 1 2016
4	426CPZ0508	H51UCF9PW6AN	APX4000 7/800 Model 2	Dec 1 2016
5	426CPZ0509	H51UCF9PW6AN	APX4000 7/800 Model 2	Dec 1 2016
6	426CPZ0510	H51UCF9PW6AN	APX4000 7/800 Model 2	Dec 1 2016
7	426CPZ0511	H51UCF9PW6AN	APX4000 7/800 Model 2	Dec 1 2016
8	426CPZ0512	H51UCF9PW6AN	APX4000 7/800 Model 2	Dec 1 2016
9	426CPZ0513	H51UCF9PW6AN	APX4000 7/800 Model 2	Dec 1 2016
10	426CPZ0514	H51UCF9PW6AN	APX4000 7/800 Model 2	Dec 1 2016
11	426CPZ0515	H51UCF9PW6AN	APX4000 7/800 Model 2	Dec 1 2016
12	426CPZ0516	H51UCF9PW6AN	APX4000 7/800 Model 2	Dec 1 2016
13	426CPZ0517	H51UCF9PW6AN	APX4000 7/800 Model 2	Dec 1 2016
14	426CPZ0518	H51UCF9PW6AN	APX4000 7/800 Model 2	Dec 1 2016
15	426CPZ0519	H51UCF9PW6AN	APX4000 7/800 Model 2	Dec 1 2016
16	426CPZ0520	H51UCF9PW6AN	APX4000 7/800 Model 2	Dec 1 2016
17	426CPZ0521	H51UCF9PW6AN	APX4000 7/800 Model 2	Dec 1 2016
18	426CPZ0522	H51UCF9PW6AN	APX4000 7/800 Model 2	Dec 1 2016
19	426CPZ0523	H51UCF9PW6AN	APX4000 7/800 Model 2	Dec 1 2016
20	426CPZ0524	H51UCF9PW6AN	APX4000 7/800 Model 2	Dec 1 2016
21	426CPZ0525	H51UCF9PW6AN	APX4000 7/800 Model 2	Dec 1 2016
22	426CPZ0526	H51UCF9PW6AN	APX4000 7/800 Model 2	Dec 1 2016
23	426CPZ0527	H51UCF9PW6AN	APX4000 7/800 Model 2	Dec 1 2016
24	426CPZ0528	H51UCF9PW6AN	APX4000 7/800 Model 2	Dec 1 2016
25	426CPZ0529	H51UCF9PW6AN	APX4000 7/800 Model 2	Dec 1 2016
26	426CPZ0530	H51UCF9PW6AN	APX4000 7/800 Model 2	Dec 1 2016
27	426CPZ0531	H51UCF9PW6AN	APX4000 7/800 Model 2	Dec 1 2016
28	426CPZ0532	H51UCF9PW6AN	APX4000 7/800 Model 2	Dec 1 2016

29	426CPZ0533	H51UCF9PW6AN	APX4000 7/800 Model 2	Dec 1 2016
30	426CPZ0534	H51UCF9PW6AN	APX4000 7/800 Model 2	Dec 1 2016

City of Hollywood- Fire Alerting

QTY	Serial Number	Model Number	Description	Warranty Expiration
1	471CPZ8728	M22URS9PW1AN	APX4500 7/800 Control Station	Dec 1 2016
2	471CPZ8729	M22URS9PW1AN	APX4500 7/800 Control Station	Dec 1 2016
3	471CPZ8730	M22URS9PW1AN	APX4500 7/800 Control Station	Dec 1 2016
4	471CPZ8731	M22URS9PW1AN	APX4500 7/800 Control Station	Dec 1 2016
5	471CPZ8732	M22URS9PW1AN	APX4500 7/800 Control Station	Dec 1 2016
6	471CPZ8733	M22URS9PW1AN	APX4500 7/800 Control Station	Dec 1 2016
7	471CPZ8734	M22URS9PW1AN	APX4500 7/800 Control Station	Dec 1 2016
8	471CPZ8721	M22URS9PW1AN	APX4500 7/800 Control Station	Dec 1 2016
9	471CPZ8722	M22URS9PW1AN	APX4500 7/800 Control Station	Dec 1 2016
10	471CPZ8723	M22URS9PW1AN	APX4500 7/800 Control Station	Dec 1 2016
11	471CPZ8724	M22URS9PW1AN	APX4500 7/800 Control Station	Dec 1 2016
12	471CPZ8725	M22URS9PW1AN	APX4500 7/800 Control Station	Dec 1 2016
13	471CPZ8726	M22URS9PW1AN	APX4500 7/800 Control Station	Dec 1 2016
14	471CPZ8727	M22URS9PW1AN	APX4500 7/800 Control Station	Dec 1 2016

City of Hollywood- EOC

QTY	Serial Number	Model Number	Description	Warranty Expiration
1	761CPZ0391	L30URS9PW1AN	APX7500 Single Band 7/800	Dec 1 2016
2	761CPZ0392	L30URS9PW1AN	APX7500 Single Band 7/800	Dec 1 2016
3	761CPZ0393	L30URS9PW1AN	APX7500 Single Band 7/800	Dec 1 2016
4	761CPZ0394	L30URS9PW1AN	APX7500 Single Band 7/800	Dec 1 2016
5	761CPZ0395	L30URS9PW1AN	APX7500 Single Band 7/800	Dec 1 2016
6	761CPZ0396	L30URS9PW1AN	APX7500 Single Band 7/800	Dec 1 2016
7	761CPZ0397	L30URS9PW1AN	APX7500 Single Band 7/800	Dec 1 2016

8	761CPZ0398	L30URS9PW1AN	APX7500 Single Band 7/800	Dec 1 2016
---	------------	--------------	---------------------------	------------

City of Hollywood- Public Works

QTY	Serial Number	Model Number	Description	Warranty Expiration
1	471CPZ6517	M22URS9PW1AN	APX4500 7/800	Dec 1 2016
2	471CPZ6518	M22URS9PW1AN	APX4500 7/800	Dec 1 2016
3	471CPZ6519	M22URS9PW1AN	APX4500 7/800	Dec 1 2016
4	471CPZ6520	M22URS9PW1AN	APX4500 7/800	Dec 1 2016
5	471CPZ6521	M22URS9PW1AN	APX4500 7/800	Dec 1 2016
6	471CPX1722	M22URS9PW1AN	APX4500 7/800	Dec 1 2016
7	471CPX1723	M22URS9PW1AN	APX4500 7/800	Dec 1 2016
8	471CPX1724	M22URS9PW1AN	APX4500 7/800	Dec 1 2016
9	471CPX1725	M22URS9PW1AN	APX4500 7/800	Dec 1 2016
10	471CPX1666	M22URS9PW1AN	APX4500 7/800	Dec 1 2016
11	471CPX1667	M22URS9PW1AN	APX4500 7/800	Dec 1 2016
12	471CPX1668	M22URS9PW1AN	APX4500 7/800	Dec 1 2016
13	471CPX1669	M22URS9PW1AN	APX4500 7/800	Dec 1 2016
14	471CPX1670	M22URS9PW1AN	APX4500 7/800	Dec 1 2016
15	471CPX1671	M22URS9PW1AN	APX4500 7/800	Dec 1 2016
16	471CPX1672	M22URS9PW1AN	APX4500 7/800	Dec 1 2016
17	471CPX1673	M22URS9PW1AN	APX4500 7/800	Dec 1 2016
18	471CPX1674	M22URS9PW1AN	APX4500 7/800	Dec 1 2016
19	471CPX1675	M22URS9PW1AN	APX4500 7/800	Dec 1 2016
20	471CQD1867	M22URS9PW1AN	APX4500 7/800	Dec 1 2016
21	471CQD1868	M22URS9PW1AN	APX4500 7/800	Dec 1 2016
22	471CPX1729	M22URS9PW1AN	APX4500 7/800	Dec 1 2016
23	471CPX1730	M22URS9PW1AN	APX4500 7/800	Dec 1 2016
24	471CPX1731	M22URS9PW1AN	APX4500 7/800	Dec 1 2016
25	471CPX1726	M22URS9PW1AN	APX4500 7/800	Dec 1 2016

26	471CPX1727	M22URS9PW1AN	APX4500 7/800	Dec 1 2016
27	471CPX1728	M22URS9PW1AN	APX4500 7/800	Dec 1 2016
28	471CPZ8738	M22URS9PW1AN	APX4500 7/800	Dec 1 2016
29	471CPX1702	M22URS9PW1AN	APX4500 7/800	Dec 1 2016
30	471CPX1703	M22URS9PW1AN	APX4500 7/800	Dec 1 2016
31	471CPX1704	M22URS9PW1AN	APX4500 7/800	Dec 1 2016
32	471CPX1705	M22URS9PW1AN	APX4500 7/800	Dec 1 2016
33	471CPX1706	M22URS9PW1AN	APX4500 7/800	Dec 1 2016
34	471CPX1707	M22URS9PW1AN	APX4500 7/800	Dec 1 2016
35	471CPX1708	M22URS9PW1AN	APX4500 7/800	Dec 1 2016
36	471CPX1709	M22URS9PW1AN	APX4500 7/800	Dec 1 2016
37	471CPX1710	M22URS9PW1AN	APX4500 7/800	Dec 1 2016
38	471CPX1711	M22URS9PW1AN	APX4500 7/800	Dec 1 2016
39	471CPX1712	M22URS9PW1AN	APX4500 7/800	Dec 1 2016
40	471CPX1713	M22URS9PW1AN	APX4500 7/800	Dec 1 2016
41	471CPX1714	M22URS9PW1AN	APX4500 7/800	Dec 1 2016
42	471CPX1715	M22URS9PW1AN	APX4500 7/800	Dec 1 2016
43	471CPX1716	M22URS9PW1AN	APX4500 7/800	Dec 1 2016
44	471CPX1717	M22URS9PW1AN	APX4500 7/800	Dec 1 2016
45	471CPX1718	M22URS9PW1AN	APX4500 7/800	Dec 1 2016
46	471CPX1719	M22URS9PW1AN	APX4500 7/800	Dec 1 2016
47	471CPX1720	M22URS9PW1AN	APX4500 7/800	Dec 1 2016
48	471CPX1721	M22URS9PW1AN	APX4500 7/800	Dec 1 2016
49	471CPX1682	M22URS9PW1AN	APX4500 7/800	Dec 1 2016
50	471CPX1683	M22URS9PW1AN	APX4500 7/800	Dec 1 2016
51	471CPX1684	M22URS9PW1AN	APX4500 7/800	Dec 1 2016
52	471CPX1685	M22URS9PW1AN	APX4500 7/800	Dec 1 2016
53	471CPX1686	M22URS9PW1AN	APX4500 7/800	Dec 1 2016

54	471CPX1687	M22URS9PW1AN	APX4500 7/800	Dec 1 2016
55	471CPX1688	M22URS9PW1AN	APX4500 7/800	Dec 1 2016
56	471CPX1689	M22URS9PW1AN	APX4500 7/800	Dec 1 2016
57	471CPX1690	M22URS9PW1AN	APX4500 7/800	Dec 1 2016
58	471CPX1691	M22URS9PW1AN	APX4500 7/800	Dec 1 2016
59	471CPX1692	M22URS9PW1AN	APX4500 7/800	Dec 1 2016
60	471CPX1693	M22URS9PW1AN	APX4500 7/800	Dec 1 2016
61	471CPX1694	M22URS9PW1AN	APX4500 7/800	Dec 1 2016
62	471CPX1695	M22URS9PW1AN	APX4500 7/800	Dec 1 2016
63	471CPX1696	M22URS9PW1AN	APX4500 7/800	Dec 1 2016
64	471CPX1697	M22URS9PW1AN	APX4500 7/800	Dec 1 2016
65	471CPX1698	M22URS9PW1AN	APX4500 7/800	Dec 1 2016
66	471CPX1699	M22URS9PW1AN	APX4500 7/800	Dec 1 2016
67	471CPX1700	M22URS9PW1AN	APX4500 7/800	Dec 1 2016
68	471CPX1701	M22URS9PW1AN	APX4500 7/800	Dec 1 2016
69	471CPX1676	M22URS9PW1AN	APX4500 7/800	Dec 1 2016
70	471CPX1677	M22URS9PW1AN	APX4500 7/800	Dec 1 2016
71	471CPX1678	M22URS9PW1AN	APX4500 7/800	Dec 1 2016
72	471CPX1679	M22URS9PW1AN	APX4500 7/800	Dec 1 2016
73	471CPX1680	M22URS9PW1AN	APX4500 7/800	Dec 1 2016
74	471CPX1681	M22URS9PW1AN	APX4500 7/800	Dec 1 2016

1	426CPZ0168	H51UCF9PW6AN	APX4000 7/800 Model 2	Dec 1 2016
2	426CPZ0169	H51UCF9PW6AN	APX4000 7/800 Model 2	Dec 1 2016
3	426CPZ0170	H51UCF9PW6AN	APX4000 7/800 Model 2	Dec 1 2016
4	426CPZ0171	H51UCF9PW6AN	APX4000 7/800 Model 2	Dec 1 2016
5	426CPZ0172	H51UCF9PW6AN	APX4000 7/800 Model 2	Dec 1 2016
6	426CPZ0173	H51UCF9PW6AN	APX4000 7/800 Model 2	Dec 1 2016

7	426CPZ0174	H51UCF9PW6AN	APX4000 7/800 Model 2	Dec 1 2016
8	426CPZ0175	H51UCF9PW6AN	APX4000 7/800 Model 2	Dec 1 2016
9	426CPZ0176	H51UCF9PW6AN	APX4000 7/800 Model 2	Dec 1 2016
10	426CPZ0177	H51UCF9PW6AN	APX4000 7/800 Model 2	Dec 1 2016
11	426CPZ0178	H51UCF9PW6AN	APX4000 7/800 Model 2	Dec 1 2016
12	426CPZ0179	H51UCF9PW6AN	APX4000 7/800 Model 2	Dec 1 2016
13	426CPZ0180	H51UCF9PW6AN	APX4000 7/800 Model 2	Dec 1 2016
14	426CPZ0181	H51UCF9PW6AN	APX4000 7/800 Model 2	Dec 1 2016
15	426CPZ0182	H51UCF9PW6AN	APX4000 7/800 Model 2	Dec 1 2016
16	426CPZ0183	H51UCF9PW6AN	APX4000 7/800 Model 2	Dec 1 2016
17	426CPZ0184	H51UCF9PW6AN	APX4000 7/800 Model 2	Dec 1 2016
18	426CPZ0185	H51UCF9PW6AN	APX4000 7/800 Model 2	Dec 1 2016
19	426CPZ0186	H51UCF9PW6AN	APX4000 7/800 Model 2	Dec 1 2016
20	426CPZ0187	H51UCF9PW6AN	APX4000 7/800 Model 2	Dec 1 2016
21	426CPZ0188	H51UCF9PW6AN	APX4000 7/800 Model 2	Dec 1 2016
22	426CPZ0189	H51UCF9PW6AN	APX4000 7/800 Model 2	Dec 1 2016
23	426CPZ0190	H51UCF9PW6AN	APX4000 7/800 Model 2	Dec 1 2016
24	426CPZ0191	H51UCF9PW6AN	APX4000 7/800 Model 2	Dec 1 2016
25	426CPZ0192	H51UCF9PW6AN	APX4000 7/800 Model 2	Dec 1 2016
26	426CPZ0193	H51UCF9PW6AN	APX4000 7/800 Model 2	Dec 1 2016
27	426CPZ0194	H51UCF9PW6AN	APX4000 7/800 Model 2	Dec 1 2016
28	426CPZ0195	H51UCF9PW6AN	APX4000 7/800 Model 2	Dec 1 2016
29	426CPZ0196	H51UCF9PW6AN	APX4000 7/800 Model 2	Dec 1 2016
30	426CPZ0197	H51UCF9PW6AN	APX4000 7/800 Model 2	Dec 1 2016
31	426CPZ0198	H51UCF9PW6AN	APX4000 7/800 Model 2	Dec 1 2016
32	426CPZ0199	H51UCF9PW6AN	APX4000 7/800 Model 2	Dec 1 2016
33	426CPZ0200	H51UCF9PW6AN	APX4000 7/800 Model 2	Dec 1 2016
34	426CPZ0217	H51UCF9PW6AN	APX4000 7/800 Model 2	Dec 1 2016

35	426CPZ0218	H51UCF9PW6AN	APX4000 7/800 Model 2	Dec 1 2016
36	426CPZ0219	H51UCF9PW6AN	APX4000 7/800 Model 2	Dec 1 2016
37	426CPZ0220	H51UCF9PW6AN	APX4000 7/800 Model 2	Dec 1 2016
38	426CPZ0221	H51UCF9PW6AN	APX4000 7/800 Model 2	Dec 1 2016
39	426CPZ0222	H51UCF9PW6AN	APX4000 7/800 Model 2	Dec 1 2016
40	426CPZ0223	H51UCF9PW6AN	APX4000 7/800 Model 2	Dec 1 2016
41	426CPZ0224	H51UCF9PW6AN	APX4000 7/800 Model 2	Dec 1 2016
42	426CPZ0225	H51UCF9PW6AN	APX4000 7/800 Model 2	Dec 1 2016
43	426CPZ0226	H51UCF9PW6AN	APX4000 7/800 Model 2	Dec 1 2016
44	426CPZ0227	H51UCF9PW6AN	APX4000 7/800 Model 2	Dec 1 2016
45	426CPZ0228	H51UCF9PW6AN	APX4000 7/800 Model 2	Dec 1 2016
46	426CPZ0229	H51UCF9PW6AN	APX4000 7/800 Model 2	Dec 1 2016
47	426CPZ0230	H51UCF9PW6AN	APX4000 7/800 Model 2	Dec 1 2016
48	426CPZ0231	H51UCF9PW6AN	APX4000 7/800 Model 2	Dec 1 2016
49	426CPZ0232	H51UCF9PW6AN	APX4000 7/800 Model 2	Dec 1 2016
50	426CPZ0233	H51UCF9PW6AN	APX4000 7/800 Model 2	Dec 1 2016
51	426CPZ0234	H51UCF9PW6AN	APX4000 7/800 Model 2	Dec 1 2016
52	426CPZ0235	H51UCF9PW6AN	APX4000 7/800 Model 2	Dec 1 2016
53	426CPZ0236	H51UCF9PW6AN	APX4000 7/800 Model 2	Dec 1 2016
54	426CPZ0237	H51UCF9PW6AN	APX4000 7/800 Model 2	Dec 1 2016
55	426CPZ0238	H51UCF9PW6AN	APX4000 7/800 Model 2	Dec 1 2016
56	426CPZ0239	H51UCF9PW6AN	APX4000 7/800 Model 2	Dec 1 2016
57	426CPZ0240	H51UCF9PW6AN	APX4000 7/800 Model 2	Dec 1 2016
58	426CPZ0241	H51UCF9PW6AN	APX4000 7/800 Model 2	Dec 1 2016
59	426CPZ0242	H51UCF9PW6AN	APX4000 7/800 Model 2	Dec 1 2016
60	426CPZ0243	H51UCF9PW6AN	APX4000 7/800 Model 2	Dec 1 2016
61	426CPZ0244	H51UCF9PW6AN	APX4000 7/800 Model 2	Dec 1 2016
62	426CPZ0245	H51UCF9PW6AN	APX4000 7/800 Model 2	Dec 1 2016

63	426CPZ0246	H51UCF9PW6AN	APX4000 7/800 Model 2	Dec 1 2016
64	426CPZ0247	H51UCF9PW6AN	APX4000 7/800 Model 2	Dec 1 2016
65	426CPZ0248	H51UCF9PW6AN	APX4000 7/800 Model 2	Dec 1 2016
66	426CPZ0249	H51UCF9PW6AN	APX4000 7/800 Model 2	Dec 1 2016
67	426CPZ0250	H51UCF9PW6AN	APX4000 7/800 Model 2	Dec 1 2016
68	426CPZ0251	H51UCF9PW6AN	APX4000 7/800 Model 2	Dec 1 2016
69	426CPZ0252	H51UCF9PW6AN	APX4000 7/800 Model 2	Dec 1 2016
70	426CPZ0253	H51UCF9PW6AN	APX4000 7/800 Model 2	Dec 1 2016
71	426CPZ0254	H51UCF9PW6AN	APX4000 7/800 Model 2	Dec 1 2016
72	426CPZ0255	H51UCF9PW6AN	APX4000 7/800 Model 2	Dec 1 2016
73	426CPZ0256	H51UCF9PW6AN	APX4000 7/800 Model 2	Dec 1 2016
74	426CPZ0257	H51UCF9PW6AN	APX4000 7/800 Model 2	Dec 1 2016
75	426CPZ0258	H51UCF9PW6AN	APX4000 7/800 Model 2	Dec 1 2016
76	426CPZ0259	H51UCF9PW6AN	APX4000 7/800 Model 2	Dec 1 2016
77	426CPZ0260	H51UCF9PW6AN	APX4000 7/800 Model 2	Dec 1 2016
78	426CPZ0261	H51UCF9PW6AN	APX4000 7/800 Model 2	Dec 1 2016
79	426CPZ0262	H51UCF9PW6AN	APX4000 7/800 Model 2	Dec 1 2016
80	426CPZ0263	H51UCF9PW6AN	APX4000 7/800 Model 2	Dec 1 2016
81	426CPZ0264	H51UCF9PW6AN	APX4000 7/800 Model 2	Dec 1 2016
82	426CPZ0265	H51UCF9PW6AN	APX4000 7/800 Model 2	Dec 1 2016
83	426CPZ0266	H51UCF9PW6AN	APX4000 7/800 Model 2	Dec 1 2016
84	426CPZ0267	H51UCF9PW6AN	APX4000 7/800 Model 2	Dec 1 2016
85	426CPZ0268	H51UCF9PW6AN	APX4000 7/800 Model 2	Dec 1 2016
86	426CPZ0269	H51UCF9PW6AN	APX4000 7/800 Model 2	Dec 1 2016
87	426CPZ0270	H51UCF9PW6AN	APX4000 7/800 Model 2	Dec 1 2016
88	426CPZ0271	H51UCF9PW6AN	APX4000 7/800 Model 2	Dec 1 2016
89	426CPZ0272	H51UCF9PW6AN	APX4000 7/800 Model 2	Dec 1 2016
90	426CPZ0273	H51UCF9PW6AN	APX4000 7/800 Model 2	Dec 1 2016

91	426CPZ0274	H51UCF9PW6AN	APX4000 7/800 Model 2	Dec 1 2016
92	426CPZ0275	H51UCF9PW6AN	APX4000 7/800 Model 2	Dec 1 2016
93	426CPZ0276	H51UCF9PW6AN	APX4000 7/800 Model 2	Dec 1 2016
94	426CPZ0277	H51UCF9PW6AN	APX4000 7/800 Model 2	Dec 1 2016
95	426CPZ0278	H51UCF9PW6AN	APX4000 7/800 Model 2	Dec 1 2016
96	426CPZ0279	H51UCF9PW6AN	APX4000 7/800 Model 2	Dec 1 2016
97	426CPZ0280	H51UCF9PW6AN	APX4000 7/800 Model 2	Dec 1 2016
98	426CPZ0281	H51UCF9PW6AN	APX4000 7/800 Model 2	Dec 1 2016
99	426CPZ0282	H51UCF9PW6AN	APX4000 7/800 Model 2	Dec 1 2016
100	426CPZ0283	H51UCF9PW6AN	APX4000 7/800 Model 2	Dec 1 2016
101	426CPZ0284	H51UCF9PW6AN	APX4000 7/800 Model 2	Dec 1 2016
102	426CPZ0285	H51UCF9PW6AN	APX4000 7/800 Model 2	Dec 1 2016
103	426CPZ0286	H51UCF9PW6AN	APX4000 7/800 Model 2	Dec 1 2016
104	426CPZ0287	H51UCF9PW6AN	APX4000 7/800 Model 2	Dec 1 2016
105	426CPZ0288	H51UCF9PW6AN	APX4000 7/800 Model 2	Dec 1 2016
106	426CPZ0289	H51UCF9PW6AN	APX4000 7/800 Model 2	Dec 1 2016
107	426CPZ0290	H51UCF9PW6AN	APX4000 7/800 Model 2	Dec 1 2016
108	426CPZ0291	H51UCF9PW6AN	APX4000 7/800 Model 2	Dec 1 2016
109	426CPZ0292	H51UCF9PW6AN	APX4000 7/800 Model 2	Dec 1 2016
110	426CPZ0293	H51UCF9PW6AN	APX4000 7/800 Model 2	Dec 1 2016
111	426CPZ0294	H51UCF9PW6AN	APX4000 7/800 Model 2	Dec 1 2016
112	426CPZ0295	H51UCF9PW6AN	APX4000 7/800 Model 2	Dec 1 2016
113	426CPZ0307	H51UCF9PW6AN	APX4000 7/800 Model 2	Dec 1 2016
114	426CPZ0308	H51UCF9PW6AN	APX4000 7/800 Model 2	Dec 1 2016
115	426CPZ0309	H51UCF9PW6AN	APX4000 7/800 Model 2	Dec 1 2016
116	426CPZ0310	H51UCF9PW6AN	APX4000 7/800 Model 2	Dec 1 2016
117	426CPZ0311	H51UCF9PW6AN	APX4000 7/800 Model 2	Dec 1 2016
118	426CPZ0312	H51UCF9PW6AN	APX4000 7/800 Model 2	Dec 1 2016

119	426CPZ0313	H51UCF9PW6AN	APX4000 7/800 Model 2	Dec 1 2016
120	426CPZ0314	H51UCF9PW6AN	APX4000 7/800 Model 2	Dec 1 2016
121	426CPZ0315	H51UCF9PW6AN	APX4000 7/800 Model 2	Dec 1 2016
122	426CPZ0316	H51UCF9PW6AN	APX4000 7/800 Model 2	Dec 1 2016
123	426CPZ0317	H51UCF9PW6AN	APX4000 7/800 Model 2	Dec 1 2016
124	426CPZ0318	H51UCF9PW6AN	APX4000 7/800 Model 2	Dec 1 2016
125	426CPZ0319	H51UCF9PW6AN	APX4000 7/800 Model 2	Dec 1 2016
126	426CPZ0320	H51UCF9PW6AN	APX4000 7/800 Model 2	Dec 1 2016
127	426CPZ0321	H51UCF9PW6AN	APX4000 7/800 Model 2	Dec 1 2016
128	426CPZ0322	H51UCF9PW6AN	APX4000 7/800 Model 2	Dec 1 2016
129	426CPZ0323	H51UCF9PW6AN	APX4000 7/800 Model 2	Dec 1 2016
130	426CPZ0324	H51UCF9PW6AN	APX4000 7/800 Model 2	Dec 1 2016
131	426CPZ0325	H51UCF9PW6AN	APX4000 7/800 Model 2	Dec 1 2016
132	426CPZ0326	H51UCF9PW6AN	APX4000 7/800 Model 2	Dec 1 2016
133	426CPZ0327	H51UCF9PW6AN	APX4000 7/800 Model 2	Dec 1 2016
134	426CPZ0328	H51UCF9PW6AN	APX4000 7/800 Model 2	Dec 1 2016
135	426CPZ0329	H51UCF9PW6AN	APX4000 7/800 Model 2	Dec 1 2016
136	426CPZ0296	H51UCF9PW6AN	APX4000 7/800 Model 2	Dec 1 2016
137	426CPZ0297	H51UCF9PW6AN	APX4000 7/800 Model 2	Dec 1 2016
138	426CPZ0298	H51UCF9PW6AN	APX4000 7/800 Model 2	Dec 1 2016
139	426CPZ0299	H51UCF9PW6AN	APX4000 7/800 Model 2	Dec 1 2016
140	426CPZ0300	H51UCF9PW6AN	APX4000 7/800 Model 2	Dec 1 2016
141	426CPZ0301	H51UCF9PW6AN	APX4000 7/800 Model 2	Dec 1 2016
142	426CPZ0302	H51UCF9PW6AN	APX4000 7/800 Model 2	Dec 1 2016
143	426CPZ0303	H51UCF9PW6AN	APX4000 7/800 Model 2	Dec 1 2016
144	426CPZ0304	H51UCF9PW6AN	APX4000 7/800 Model 2	Dec 1 2016
145	426CPZ0305	H51UCF9PW6AN	APX4000 7/800 Model 2	Dec 1 2016
146	426CPZ0306	H51UCF9PW6AN	APX4000 7/800 Model 2	Dec 1 2016

147	426CPZ0375	H51UCF9PW6AN	APX4000 7/800 Model 2	Dec 1 2016
148	426CPZ0376	H51UCF9PW6AN	APX4000 7/800 Model 2	Dec 1 2016
149	426CPZ0377	H51UCF9PW6AN	APX4000 7/800 Model 2	Dec 1 2016
150	426CPZ0378	H51UCF9PW6AN	APX4000 7/800 Model 2	Dec 1 2016
151	426CPZ0379	H51UCF9PW6AN	APX4000 7/800 Model 2	Dec 1 2016
152	426CPZ0380	H51UCF9PW6AN	APX4000 7/800 Model 2	Dec 1 2016
153	426CPZ0381	H51UCF9PW6AN	APX4000 7/800 Model 2	Dec 1 2016
154	426CPZ0382	H51UCF9PW6AN	APX4000 7/800 Model 2	Dec 1 2016
155	426CPZ0383	H51UCF9PW6AN	APX4000 7/800 Model 2	Dec 1 2016
156	426CPZ0384	H51UCF9PW6AN	APX4000 7/800 Model 2	Dec 1 2016
157	426CPZ0385	H51UCF9PW6AN	APX4000 7/800 Model 2	Dec 1 2016
158	426CPZ0386	H51UCF9PW6AN	APX4000 7/800 Model 2	Dec 1 2016
159	426CPZ0387	H51UCF9PW6AN	APX4000 7/800 Model 2	Dec 1 2016
160	426CPZ0388	H51UCF9PW6AN	APX4000 7/800 Model 2	Dec 1 2016
161	426CPZ0389	H51UCF9PW6AN	APX4000 7/800 Model 2	Dec 1 2016
162	426CPZ0390	H51UCF9PW6AN	APX4000 7/800 Model 2	Dec 1 2016
163	426CPZ0391	H51UCF9PW6AN	APX4000 7/800 Model 2	Dec 1 2016
164	426CPZ0392	H51UCF9PW6AN	APX4000 7/800 Model 2	Dec 1 2016
165	426CPZ0393	H51UCF9PW6AN	APX4000 7/800 Model 2	Dec 1 2016
166	426CPZ0394	H51UCF9PW6AN	APX4000 7/800 Model 2	Dec 1 2016
167	426CPZ0405	H51UCF9PW6AN	APX4000 7/800 Model 2	Dec 1 2016
168	426CPZ0406	H51UCF9PW6AN	APX4000 7/800 Model 2	Dec 1 2016
169	426CPZ0407	H51UCF9PW6AN	APX4000 7/800 Model 2	Dec 1 2016
170	426CPZ0408	H51UCF9PW6AN	APX4000 7/800 Model 2	Dec 1 2016
171	426CPZ0409	H51UCF9PW6AN	APX4000 7/800 Model 2	Dec 1 2016
172	426CPZ0410	H51UCF9PW6AN	APX4000 7/800 Model 2	Dec 1 2016
173	426CPZ0411	H51UCF9PW6AN	APX4000 7/800 Model 2	Dec 1 2016
174	426CPZ0412	H51UCF9PW6AN	APX4000 7/800 Model 2	Dec 1 2016

175	426CPZ0413	H51UCF9PW6AN	APX4000 7/800 Model 2	Dec 1 2016
176	426CPZ0414	H51UCF9PW6AN	APX4000 7/800 Model 2	Dec 1 2016
177	426CPZ0415	H51UCF9PW6AN	APX4000 7/800 Model 2	Dec 1 2016
178	426CPZ0416	H51UCF9PW6AN	APX4000 7/800 Model 2	Dec 1 2016
179	426CPZ0417	H51UCF9PW6AN	APX4000 7/800 Model 2	Dec 1 2016
180	426CPZ0418	H51UCF9PW6AN	APX4000 7/800 Model 2	Dec 1 2016
181	426CPZ0419	H51UCF9PW6AN	APX4000 7/800 Model 2	Dec 1 2016
182	426CPZ0420	H51UCF9PW6AN	APX4000 7/800 Model 2	Dec 1 2016
183	426CPZ0421	H51UCF9PW6AN	APX4000 7/800 Model 2	Dec 1 2016
184	426CPZ0422	H51UCF9PW6AN	APX4000 7/800 Model 2	Dec 1 2016
185	426CPZ0423	H51UCF9PW6AN	APX4000 7/800 Model 2	Dec 1 2016
186	426CPZ0424	H51UCF9PW6AN	APX4000 7/800 Model 2	Dec 1 2016
187	426CPZ0425	H51UCF9PW6AN	APX4000 7/800 Model 2	Dec 1 2016
188	426CPZ0426	H51UCF9PW6AN	APX4000 7/800 Model 2	Dec 1 2016
189	426CPZ0427	H51UCF9PW6AN	APX4000 7/800 Model 2	Dec 1 2016
190	426CPZ0428	H51UCF9PW6AN	APX4000 7/800 Model 2	Dec 1 2016
191	426CPZ0429	H51UCF9PW6AN	APX4000 7/800 Model 2	Dec 1 2016
192	426CPZ0430	H51UCF9PW6AN	APX4000 7/800 Model 2	Dec 1 2016
193	426CPZ0431	H51UCF9PW6AN	APX4000 7/800 Model 2	Dec 1 2016
194	426CPZ0432	H51UCF9PW6AN	APX4000 7/800 Model 2	Dec 1 2016
195	426CPZ0433	H51UCF9PW6AN	APX4000 7/800 Model 2	Dec 1 2016
196	426CPZ0434	H51UCF9PW6AN	APX4000 7/800 Model 2	Dec 1 2016
197	426CPZ0435	H51UCF9PW6AN	APX4000 7/800 Model 2	Dec 1 2016
198	426CPZ0436	H51UCF9PW6AN	APX4000 7/800 Model 2	Dec 1 2016
199	426CPZ0437	H51UCF9PW6AN	APX4000 7/800 Model 2	Dec 1 2016
200	426CPZ0438	H51UCF9PW6AN	APX4000 7/800 Model 2	Dec 1 2016
201	426CPZ0439	H51UCF9PW6AN	APX4000 7/800 Model 2	Dec 1 2016
202	426CPZ0440	H51UCF9PW6AN	APX4000 7/800 Model 2	Dec 1 2016

203	426CPZ0441	H51UCF9PW6AN	APX4000 7/800 Model 2	Dec 1 2016
204	426CPZ0442	H51UCF9PW6AN	APX4000 7/800 Model 2	Dec 1 2016
205	426CPZ0443	H51UCF9PW6AN	APX4000 7/800 Model 2	Dec 1 2016
206	426CPZ0444	H51UCF9PW6AN	APX4000 7/800 Model 2	Dec 1 2016
207	426CPZ0445	H51UCF9PW6AN	APX4000 7/800 Model 2	Dec 1 2016
208	426CPZ0446	H51UCF9PW6AN	APX4000 7/800 Model 2	Dec 1 2016
209	426CPZ0447	H51UCF9PW6AN	APX4000 7/800 Model 2	Dec 1 2016
210	426CPZ0448	H51UCF9PW6AN	APX4000 7/800 Model 2	Dec 1 2016
211	426CPZ0449	H51UCF9PW6AN	APX4000 7/800 Model 2	Dec 1 2016
212	426CPZ0450	H51UCF9PW6AN	APX4000 7/800 Model 2	Dec 1 2016
213	426CPZ0451	H51UCF9PW6AN	APX4000 7/800 Model 2	Dec 1 2016
214	426CPZ0452	H51UCF9PW6AN	APX4000 7/800 Model 2	Dec 1 2016
215	426CPZ0453	H51UCF9PW6AN	APX4000 7/800 Model 2	Dec 1 2016
216	426CPZ0454	H51UCF9PW6AN	APX4000 7/800 Model 2	Dec 1 2016
217	426CPZ0201	H51UCF9PW6AN	APX4000 7/800 Model 2	Dec 1 2016
218	426CPZ0202	H51UCF9PW6AN	APX4000 7/800 Model 2	Dec 1 2016
219	426CPZ0203	H51UCF9PW6AN	APX4000 7/800 Model 2	Dec 1 2016
220	426CPZ0204	H51UCF9PW6AN	APX4000 7/800 Model 2	Dec 1 2016
221	426CPZ0205	H51UCF9PW6AN	APX4000 7/800 Model 2	Dec 1 2016
222	426CPZ0206	H51UCF9PW6AN	APX4000 7/800 Model 2	Dec 1 2016
223	426CPZ0207	H51UCF9PW6AN	APX4000 7/800 Model 2	Dec 1 2016
224	426CPZ0208	H51UCF9PW6AN	APX4000 7/800 Model 2	Dec 1 2016
225	426CPZ0209	H51UCF9PW6AN	APX4000 7/800 Model 2	Dec 1 2016
226	426CPZ0210	H51UCF9PW6AN	APX4000 7/800 Model 2	Dec 1 2016
227	426CPZ0211	H51UCF9PW6AN	APX4000 7/800 Model 2	Dec 1 2016
228	426CPZ0212	H51UCF9PW6AN	APX4000 7/800 Model 2	Dec 1 2016
229	426CPZ0213	H51UCF9PW6AN	APX4000 7/800 Model 2	Dec 1 2016
230	426CPZ0214	H51UCF9PW6AN	APX4000 7/800 Model 2	Dec 1 2016

231	426CPZ0215	H51UCF9PW6AN	APX4000 7/800 Model 2	Dec 1 2016
232	426CPZ0216	H51UCF9PW6AN	APX4000 7/800 Model 2	Dec 1 2016
233	426CPZ0330	H51UCF9PW6AN	APX4000 7/800 Model 2	Dec 1 2016
234	426CPZ0331	H51UCF9PW6AN	APX4000 7/800 Model 2	Dec 1 2016
235	426CPZ0332	H51UCF9PW6AN	APX4000 7/800 Model 2	Dec 1 2016
236	426CPZ0333	H51UCF9PW6AN	APX4000 7/800 Model 2	Dec 1 2016
237	426CPZ0334	H51UCF9PW6AN	APX4000 7/800 Model 2	Dec 1 2016
238	426CPZ0335	H51UCF9PW6AN	APX4000 7/800 Model 2	Dec 1 2016
239	426CPZ0336	H51UCF9PW6AN	APX4000 7/800 Model 2	Dec 1 2016
240	426CPZ0337	H51UCF9PW6AN	APX4000 7/800 Model 2	Dec 1 2016
241	426CPZ0338	H51UCF9PW6AN	APX4000 7/800 Model 2	Dec 1 2016
242	426CPZ0339	H51UCF9PW6AN	APX4000 7/800 Model 2	Dec 1 2016
243	426CPZ0340	H51UCF9PW6AN	APX4000 7/800 Model 2	Dec 1 2016
244	426CPZ0341	H51UCF9PW6AN	APX4000 7/800 Model 2	Dec 1 2016
245	426CPZ0342	H51UCF9PW6AN	APX4000 7/800 Model 2	Dec 1 2016
246	426CPZ0343	H51UCF9PW6AN	APX4000 7/800 Model 2	Dec 1 2016
247	426CPZ0344	H51UCF9PW6AN	APX4000 7/800 Model 2	Dec 1 2016
248	426CPZ0345	H51UCF9PW6AN	APX4000 7/800 Model 2	Dec 1 2016
249	426CPZ0346	H51UCF9PW6AN	APX4000 7/800 Model 2	Dec 1 2016
250	426CPZ0347	H51UCF9PW6AN	APX4000 7/800 Model 2	Dec 1 2016
251	426CPZ0348	H51UCF9PW6AN	APX4000 7/800 Model 2	Dec 1 2016
252	426CPZ0349	H51UCF9PW6AN	APX4000 7/800 Model 2	Dec 1 2016
253	426CPZ0350	H51UCF9PW6AN	APX4000 7/800 Model 2	Dec 1 2016
254	426CPZ0351	H51UCF9PW6AN	APX4000 7/800 Model 2	Dec 1 2016
255	426CPZ0352	H51UCF9PW6AN	APX4000 7/800 Model 2	Dec 1 2016
256	426CPZ0353	H51UCF9PW6AN	APX4000 7/800 Model 2	Dec 1 2016
257	426CPZ0354	H51UCF9PW6AN	APX4000 7/800 Model 2	Dec 1 2016
258	426CPZ0355	H51UCF9PW6AN	APX4000 7/800 Model 2	Dec 1 2016

259	426CPZ0356	H51UCF9PW6AN	APX4000 7/800 Model 2	Dec 1 2016
260	426CPZ0357	H51UCF9PW6AN	APX4000 7/800 Model 2	Dec 1 2016
261	426CPZ0358	H51UCF9PW6AN	APX4000 7/800 Model 2	Dec 1 2016
262	426CPZ0359	H51UCF9PW6AN	APX4000 7/800 Model 2	Dec 1 2016
263	426CPZ0360	H51UCF9PW6AN	APX4000 7/800 Model 2	Dec 1 2016
264	426CPZ0361	H51UCF9PW6AN	APX4000 7/800 Model 2	Dec 1 2016
265	426CPZ0362	H51UCF9PW6AN	APX4000 7/800 Model 2	Dec 1 2016
266	426CPZ0363	H51UCF9PW6AN	APX4000 7/800 Model 2	Dec 1 2016
267	426CPZ0364	H51UCF9PW6AN	APX4000 7/800 Model 2	Dec 1 2016
268	426CPZ0365	H51UCF9PW6AN	APX4000 7/800 Model 2	Dec 1 2016
269	426CPZ0366	H51UCF9PW6AN	APX4000 7/800 Model 2	Dec 1 2016
270	426CPZ0367	H51UCF9PW6AN	APX4000 7/800 Model 2	Dec 1 2016
271	426CPZ0368	H51UCF9PW6AN	APX4000 7/800 Model 2	Dec 1 2016
272	426CPZ0369	H51UCF9PW6AN	APX4000 7/800 Model 2	Dec 1 2016
273	426CPZ0370	H51UCF9PW6AN	APX4000 7/800 Model 2	Dec 1 2016
274	426CPZ0371	H51UCF9PW6AN	APX4000 7/800 Model 2	Dec 1 2016
275	426CPZ0372	H51UCF9PW6AN	APX4000 7/800 Model 2	Dec 1 2016
276	426CPZ0373	H51UCF9PW6AN	APX4000 7/800 Model 2	Dec 1 2016
277	426CPZ0374	H51UCF9PW6AN	APX4000 7/800 Model 2	Dec 1 2016
278	426CPZ0455	H51UCF9PW6AN	APX4000 7/800 Model 2	Dec 1 2016
279	426CPZ0456	H51UCF9PW6AN	APX4000 7/800 Model 2	Dec 1 2016
280	426CPZ0457	H51UCF9PW6AN	APX4000 7/800 Model 2	Dec 1 2016
281	426CPZ0458	H51UCF9PW6AN	APX4000 7/800 Model 2	Dec 1 2016
282	426CPZ0459	H51UCF9PW6AN	APX4000 7/800 Model 2	Dec 1 2016
283	426CPZ0460	H51UCF9PW6AN	APX4000 7/800 Model 2	Dec 1 2016
284	426CPZ0461	H51UCF9PW6AN	APX4000 7/800 Model 2	Dec 1 2016
285	426CPZ0462	H51UCF9PW6AN	APX4000 7/800 Model 2	Dec 1 2016
286	426CPZ0463	H51UCF9PW6AN	APX4000 7/800 Model 2	Dec 1 2016

287	426CPZ0464	H51UCF9PW6AN	APX4000 7/800 Model 2	Dec 1 2016
288	426CPZ0465	H51UCF9PW6AN	APX4000 7/800 Model 2	Dec 1 2016
289	426CPZ0466	H51UCF9PW6AN	APX4000 7/800 Model 2	Dec 1 2016
290	426CPZ0467	H51UCF9PW6AN	APX4000 7/800 Model 2	Dec 1 2016
291	426CPZ0468	H51UCF9PW6AN	APX4000 7/800 Model 2	Dec 1 2016
292	426CPZ0469	H51UCF9PW6AN	APX4000 7/800 Model 2	Dec 1 2016
293	426CPZ0470	H51UCF9PW6AN	APX4000 7/800 Model 2	Dec 1 2016
294	426CPZ0471	H51UCF9PW6AN	APX4000 7/800 Model 2	Dec 1 2016
295	426CPZ0472	H51UCF9PW6AN	APX4000 7/800 Model 2	Dec 1 2016
296	426CPZ0473	H51UCF9PW6AN	APX4000 7/800 Model 2	Dec 1 2016
297	426CPZ0474	H51UCF9PW6AN	APX4000 7/800 Model 2	Dec 1 2016
298	426CPZ0475	H51UCF9PW6AN	APX4000 7/800 Model 2	Dec 1 2016
299	426CPZ0476	H51UCF9PW6AN	APX4000 7/800 Model 2	Dec 1 2016
300	426CPZ0477	H51UCF9PW6AN	APX4000 7/800 Model 2	Dec 1 2016
301	426CPZ0478	H51UCF9PW6AN	APX4000 7/800 Model 2	Dec 1 2016
302	426CPZ0479	H51UCF9PW6AN	APX4000 7/800 Model 2	Dec 1 2016
303	426CPZ0480	H51UCF9PW6AN	APX4000 7/800 Model 2	Dec 1 2016
304	426CPZ0481	H51UCF9PW6AN	APX4000 7/800 Model 2	Dec 1 2016
305	426CPZ0482	H51UCF9PW6AN	APX4000 7/800 Model 2	Dec 1 2016
306	426CPZ0483	H51UCF9PW6AN	APX4000 7/800 Model 2	Dec 1 2016
307	426CPZ0484	H51UCF9PW6AN	APX4000 7/800 Model 2	Dec 1 2016
308	426CPZ0485	H51UCF9PW6AN	APX4000 7/800 Model 2	Dec 1 2016
309	426CPZ0486	H51UCF9PW6AN	APX4000 7/800 Model 2	Dec 1 2016
310	426CPZ0487	H51UCF9PW6AN	APX4000 7/800 Model 2	Dec 1 2016
311	426CPZ0488	H51UCF9PW6AN	APX4000 7/800 Model 2	Dec 1 2016
312	426CPZ0489	H51UCF9PW6AN	APX4000 7/800 Model 2	Dec 1 2016
313	426CPZ0490	H51UCF9PW6AN	APX4000 7/800 Model 2	Dec 1 2016
314	426CPZ0491	H51UCF9PW6AN	APX4000 7/800 Model 2	Dec 1 2016

315	426CPZ0492	H51UCF9PW6AN	APX4000 7/800 Model 2	Dec 1 2016
316	426CPZ0493	H51UCF9PW6AN	APX4000 7/800 Model 2	Dec 1 2016
317	426CPZ0494	H51UCF9PW6AN	APX4000 7/800 Model 2	Dec 1 2016
318	426CPZ0495	H51UCF9PW6AN	APX4000 7/800 Model 2	Dec 1 2016
319	426CPZ0496	H51UCF9PW6AN	APX4000 7/800 Model 2	Dec 1 2016
320	426CPZ0497	H51UCF9PW6AN	APX4000 7/800 Model 2	Dec 1 2016
321	426CPZ0498	H51UCF9PW6AN	APX4000 7/800 Model 2	Dec 1 2016
322	426CPZ0499	H51UCF9PW6AN	APX4000 7/800 Model 2	Dec 1 2016
323	426CPZ0500	H51UCF9PW6AN	APX4000 7/800 Model 2	Dec 1 2016
324	426CPZ0501	H51UCF9PW6AN	APX4000 7/800 Model 2	Dec 1 2016
325	426CPZ0502	H51UCF9PW6AN	APX4000 7/800 Model 2	Dec 1 2016
326	426CPZ0503	H51UCF9PW6AN	APX4000 7/800 Model 2	Dec 1 2016
327	426CPZ0504	H51UCF9PW6AN	APX4000 7/800 Model 2	Dec 1 2016
328	426CPZ0395	H51UCF9PW6AN	APX4000 7/800 Model 2	Dec 1 2016
329	426CPZ0396	H51UCF9PW6AN	APX4000 7/800 Model 2	Dec 1 2016
330	426CPZ0397	H51UCF9PW6AN	APX4000 7/800 Model 2	Dec 1 2016
331	426CPZ0398	H51UCF9PW6AN	APX4000 7/800 Model 2	Dec 1 2016
332	426CPZ0399	H51UCF9PW6AN	APX4000 7/800 Model 2	Dec 1 2016
333	426CPZ0400	H51UCF9PW6AN	APX4000 7/800 Model 2	Dec 1 2016
334	426CPZ0401	H51UCF9PW6AN	APX4000 7/800 Model 2	Dec 1 2016
335	426CPZ0402	H51UCF9PW6AN	APX4000 7/800 Model 2	Dec 1 2016
336	426CPZ0403	H51UCF9PW6AN	APX4000 7/800 Model 2	Dec 1 2016
337	426CPZ0404	H51UCF9PW6AN	APX4000 7/800 Model 2	Dec 1 2016

City of Hollywood- Beach Safety

QTY	Serial Number	Model Number	Description	Warranty Expiration
1	756CQD0093	H98UCH9PW7AN	APX6000 700/800 Model 3.5	Dec 1 2016
2	756CQD0094	H98UCH9PW7AN	APX6000 700/800 Model 3.5	Dec 1 2016
3	756CQD0095	H98UCH9PW7AN	APX6000 700/800 Model 3.5	Dec 1 2016

4	756CQD0096	H98UCH9PW7AN	APX6000 700/800 Model 3.5	Dec 1 2016
5	756CQD0097	H98UCH9PW7AN	APX6000 700/800 Model 3.5	Dec 1 2016
6	756CQD0098	H98UCH9PW7AN	APX6000 700/800 Model 3.5	Dec 1 2016
7	756CQD0099	H98UCH9PW7AN	APX6000 700/800 Model 3.5	Dec 1 2016
8	756CQD0100	H98UCH9PW7AN	APX6000 700/800 Model 3.5	Dec 1 2016
9	756CQD0101	H98UCH9PW7AN	APX6000 700/800 Model 3.5	Dec 1 2016
10	756CQD0102	H98UCH9PW7AN	APX6000 700/800 Model 3.5	Dec 1 2016
11	756CQD0103	H98UCH9PW7AN	APX6000 700/800 Model 3.5	Dec 1 2016
12	756CQD0104	H98UCH9PW7AN	APX6000 700/800 Model 3.5	Dec 1 2016
13	756CQD0105	H98UCH9PW7AN	APX6000 700/800 Model 3.5	Dec 1 2016
14	756CQD0106	H98UCH9PW7AN	APX6000 700/800 Model 3.5	Dec 1 2016
15	756CQD0107	H98UCH9PW7AN	APX6000 700/800 Model 3.5	Dec 1 2016
16	756CQD0108	H98UCH9PW7AN	APX6000 700/800 Model 3.5	Dec 1 2016
17	756CQD0109	H98UCH9PW7AN	APX6000 700/800 Model 3.5	Dec 1 2016
18	756CQD0110	H98UCH9PW7AN	APX6000 700/800 Model 3.5	Dec 1 2016
19	756CQD0111	H98UCH9PW7AN	APX6000 700/800 Model 3.5	Dec 1 2016
20	756CQD0112	H98UCH9PW7AN	APX6000 700/800 Model 3.5	Dec 1 2016
21	756CQD0128	H98UCH9PW7AN	APX6000 700/800 Model 3.5	Dec 1 2016
22	756CQD0129	H98UCH9PW7AN	APX6000 700/800 Model 3.5	Dec 1 2016
23	756CQD0130	H98UCH9PW7AN	APX6000 700/800 Model 3.5	Dec 1 2016
24	756CQD0131	H98UCH9PW7AN	APX6000 700/800 Model 3.5	Dec 1 2016
25	756CQD0132	H98UCH9PW7AN	APX6000 700/800 Model 3.5	Dec 1 2016
26	756CQD0133	H98UCH9PW7AN	APX6000 700/800 Model 3.5	Dec 1 2016
27	756CQD0134	H98UCH9PW7AN	APX6000 700/800 Model 3.5	Dec 1 2016
28	756CQD0135	H98UCH9PW7AN	APX6000 700/800 Model 3.5	Dec 1 2016
29	756CQD0136	H98UCH9PW7AN	APX6000 700/800 Model 3.5	Dec 1 2016
30	756CQD0137	H98UCH9PW7AN	APX6000 700/800 Model 3.5	Dec 1 2016
31	756CQD0138	H98UCH9PW7AN	APX6000 700/800 Model 3.5	Dec 1 2016

32	756CQD0139	H98UCH9PW7AN	APX6000 700/800 Model 3.5	Dec 1 2016
33	756CQD0140	H98UCH9PW7AN	APX6000 700/800 Model 3.5	Dec 1 2016
34	756CQD0141	H98UCH9PW7AN	APX6000 700/800 Model 3.5	Dec 1 2016
35	756CQD0142	H98UCH9PW7AN	APX6000 700/800 Model 3.5	Dec 1 2016
36	756CQD0143	H98UCH9PW7AN	APX6000 700/800 Model 3.5	Dec 1 2016
37	756CQD0144	H98UCH9PW7AN	APX6000 700/800 Model 3.5	Dec 1 2016
38	756CQD0145	H98UCH9PW7AN	APX6000 700/800 Model 3.5	Dec 1 2016
39	756CQD0146	H98UCH9PW7AN	APX6000 700/800 Model 3.5	Dec 1 2016
40	756CQD0147	H98UCH9PW7AN	APX6000 700/800 Model 3.5	Dec 1 2016
41	756CQD0124	H98UCH9PW7AN	APX6000 700/800 Model 3.5	Dec 1 2016
42	756CQD0125	H98UCH9PW7AN	APX6000 700/800 Model 3.5	Dec 1 2016
43	756CQD0126	H98UCH9PW7AN	APX6000 700/800 Model 3.5	Dec 1 2016
44	756CQD0127	H98UCH9PW7AN	APX6000 700/800 Model 3.5	Dec 1 2016

Exhibit A

COVERED PRODUCTS, SUPPORT OPTIONS AND PRICING

MAINTENANCE AND SUPPORT AGREEMENT 101 TERM: 10/01/16-09/30/17

CUSTOMER AGENCY	City of Hollywood	BILLING AGENCY	City of Hollywood
Address	2600 Hollywood Blvd	Address	2600 Hollywood Blvd
City, State, Zip	Hollywood, FL 33022	City, State, Zip	Hollywood, FL 33022
Contact Name	John Barletta	Contact Name	Accounts Payable
Telephone Number	954-921-3479	Telephone Number	

For support and updates on products below, please contact Motorola's Public Safety Application's Customer Support: (800) 323-9949 Option 2, Option 6, then select the corresponding prompt by product

Site Identification Numbers

Product Group	Site Identification Number	Phone Prompt
PremierCAD™	PSA382800_(CAD)	1
PremierMDC™	PSA382800_(PMDC)	3

Standard Services Include:

Customer Support Plan	Virtual Private Network VPN Tool, if applicable
Case Management 24x7	On-site Support, if applicable
Technical Support 9x5	Access to Users Group Site
Third-party Vendor Coordination	Software Releases, as defined

MOTOROLA SUPPORTED PRODUCTS

Product	Description	Technical Service Level	Qty	Term Fees
PremierCAD™	CAD Workstation with Mapping - CAD, AWW, ATM	24x7	2	\$810.00
	CAD Workstation w/o Mapping - CAD, AWW		12	\$1,296.00
	AWW Client License		43	\$34,465.00
	ATM Client License		22	
	Open Query Client License		33	
	TDD Interface		1	
Add-On PremierCAD™	UDT License ¹		1	\$1,217.00
Add-On PremierCAD™	CAD Workstation w/o Mapping - CAD, AWW		1	\$65.00
PremierMDC™	PMDC Client License (501+ User Level)		274	\$21,410.00
Add-On PremierMDC™	PMDC Client License (501+ User Level) ²		5	\$354.00
Host Server: Broward Co Motorola Solutions Support Agreement# 113				
PCAD, PMDC Maintenance Subtotal				\$59,617.00
<i>2.5% Multi-System Discount (based on 2 Motorola Subsystems)</i>				<i>-\$1,492.00</i>
<i>PCAD Strategic Discount</i>				<i>-\$82.00</i>
PCAD, PMDC Maintenance Total				\$58,043.00
Notes:				
1) (1) UDT license purchased by Broward moved from (1) Broward's M&SA# 113 to the City of Hollywood's M&SA 101 per Daniel Revis' request.				
2) Total of (25) licenses purchased on FO# 0550146800001. Effective 10/01/10, 20 of the 25 licenses were moved from the City of Hollywood's M&SA# 101 to Broward's M&SA# 113 per Daniel Revis' request.				

Exhibit A Continued

COVERED PRODUCTS, SUPPORT OPTIONS AND PRICING

MAINTENANCE AND SUPPORT AGREEMENT 101

TERM: 10/01/16-09/30/17

Optional Services Available:

24x7 Technical Support	Users Conference Advance Purchase**
Professional Services Upgrades*	On-site Support Dedicated Resource
Hardware Refresh*	GeoFile Services
Professional Services Consultation	Time and Materials
Professional Services Training	Lifecycle Services*

**Require Multi-year Agreement*

**USERS CONFERENCE ATTENDANCE ADVANCE PURCHASE DETAILS				
Users Conference Attendance (\$2,650 per Attendee) Includes:	Year	2017	Number Attendees	1
<ul style="list-style-type: none"> Registration fee Roundtrip travel for event (booked by Motorola) Hotel accommodations (booked by Customer Agency per Motorola website instructions) Ground Transportation (booked by Motorola) Daily meal allowance¹ 				

¹ Daily meal allowance is determined by Motorola based on published guidelines. In no event will the amount provided exceed attendee's applicable Agency rules regarding meal expenses, provided the attendee or his/her agency notifies Motorola in advance of the conference of any restrictions, prohibitions or limitations that apply.

OPTIONAL SUPPORT SERVICES

Service	Description	Qty	Term Fees
User Conference	2017 User Conference Attendee	1	\$2,650.00
Service Level	24x7 Technical Support	1	Included
TOTAL			\$2,650.00

SUPPORT FEES SUMMARY

Product	Service Level	Term Fees
PremierCAD™ Software	24x7	\$37,853.00
PremierMDC™ Software		\$21,764.00
Multi-System Discount – 2.5%		-\$1,492.00
PCAD Strategic Discount		-\$82.00
SUBTOTAL MOTOROLA SUPPORT		\$58,043.00
2017 User Conference Attendee		\$2,650.00
24x7 Technical Support		Included
SUBTOTAL OPTIONAL SUPPORT SERVICES		\$2,650.00
GRAND TOTAL		\$60,693.00

Exhibit B

CUSTOMER SUPPORT PLAN

MAINTENANCE AND SUPPORT AGREEMENT 101

TERM: 10/01/16-09/30/17

CUSTOMER: City of Hollywood

Introduction

Welcome to Motorola Customer Support. We appreciate your business and look forward to serving your needs on your Public Safety Applications (PSA) system.

The Customer Support Plan is designed to provide Motorola customers the details necessary for understanding Motorola overall support processes and policies as a compliment to the Motorola Maintenance and Support Agreement.

The Motorola Maintenance and Support Agreement is the legal and binding contractual terms for which services are provided under. Questions or concerns regarding your support plan can be directed to your Support Manager.

Below are the topics outlined in this Customer Support Plan:

- I. Service Offerings**
- II. Accessing Customer Support**
- III. Scope and Terms of Services**
- IV. Severity Levels and Case Management**
- V. Key Responsibilities**
- VI. Customer Call Flow**
- VII. Contact Information**

I. Service Offerings

Motorola Customer Support organization includes a staff of Support Analysts who are managed by Motorola Customer Support Managers and are chartered with the direct front-line support of Motorola Customers. A Support Analyst is a system technologist responsible for providing direct or escalation support. A Support Analyst is sometimes referred to as a Customer Support Analyst (“CSA”) or Technical Support Analyst (“TSA”) or Technical Support Representative.

Motorola Support Organization offers a multi-layered approach to a total service solution. Levels of support are defined as follows:

Service Levels

Level 0	Logging, dispatching and tracking service requests
Level 1	Selected 1 st call support, triage and resolution
Level 2	Telephone and/or on-site support for normal technical requirements
Level 3	High-level technical support prior to Engineering escalation
Level 4	Engineering software code fixes and changes

Motorola provides to customers on an active Maintenance and Support Agreement defined services and Software Releases. Specific support definitions, offerings and customer responsibilities are detailed in Section 3 of the main body of the Maintenance and Support Agreement.

II. Accessing Customer Support

The Motorola Solutions System Support Center Operations

Motorola Public Safety Applications Technical Support personnel in cooperation with Motorola System Support Center (“SSC”) provide the gateway to technical support for all of Motorola Public Safety Application systems. Accessing support through Motorola toll free 800 number, web ticketing or email ticketing ensures accurate case handling and tracking. The goal of the Support team and SSC is to make certain systems are restored and running at peak levels as quickly as possible. This is accomplished by obtaining accurate customer and problem details and by directing requests to the right support team in a timely manner.

The System Support Center offers total call management including:

- Single point of contact for Motorola service requests
- Logging, dispatching and tracking of service requests
- System capabilities to identify pending cases and automatically escalate to management
- Database and customer profile management
- Standard reports with on-demand distribution
- Case notification

Motorola System Support Center operates 24 hours a day, 7 days a week, 365 days a year. That means you can call us anytime. Support Center personnel enter requests for service, technical assistance, or telephone messages into a database system. Every time you call us, we log information about your request into the tracking system so that the information is available for reference and analysis to better serve your future service needs. Another benefit of logging every service request is that Motorola and customers can track the progress from initial contact to final resolution.

There are three options for accessing Support at Motorola:

1. **Motorola System Support Center Toll Free Number**
2. **eCase Management through Motorola On-Line**
3. **Email Case Ticketing**

Option 1 - Call Motorola Solutions System Support Center

Call Motorola Solutions Toll free 800-323-9949

- Select from the auto attendant as follows:
 - **Option 2** – Technical Support of Infrastructure Products
 - Then select **Option 6** – Public Safety Applications
 - Next select the appropriate system type option
 1. CAD
 2. RMS, Records
 3. Mobile Applications
 4. Jail Management Systems
 5. Law Records (LRMS)
 6. Customer Service Request System (CSR)
 0. All Other Applications

Upon contact with the SSC personnel, you will provide the name and phone number for Customer contact and your agency and product specific Site Identification Number. Providing a brief problem description will assist in defining the severity level and determine proper case routing to the appropriate Motorola

Technical Support Team Member. A unique tracking number will be provided to your agency for future reference.

Generally customers calling the toll-free 800 number will access Public Safety Applications technical support directly. For heavy call times or after hours the caller will be directed to Motorola System Support Call Center Operations. Once the logging process is complete customers are transferred directly to a Technical Support Analyst 24/7/365.

Motorola Call Flow

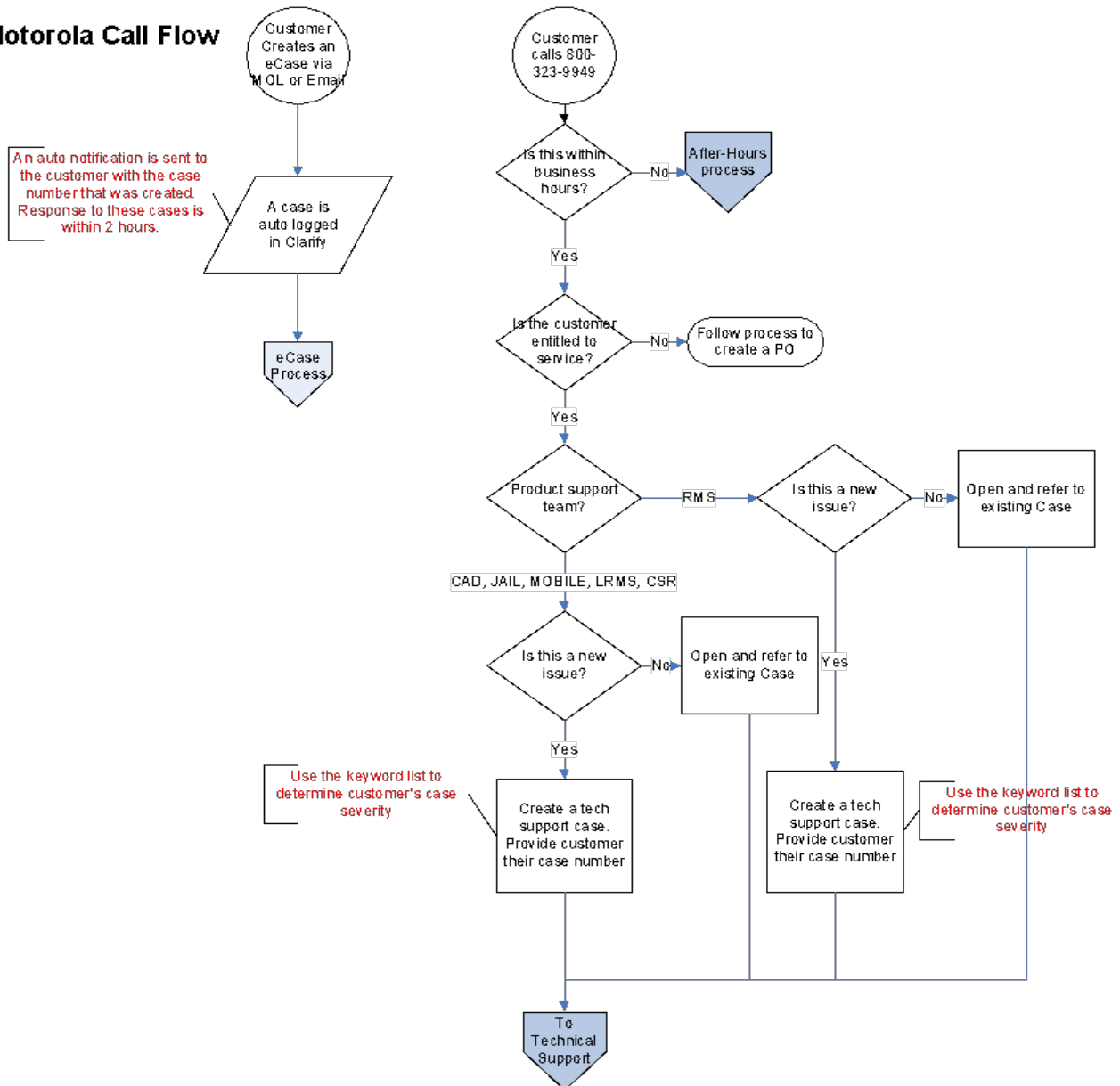

Technical Staff Call Flow

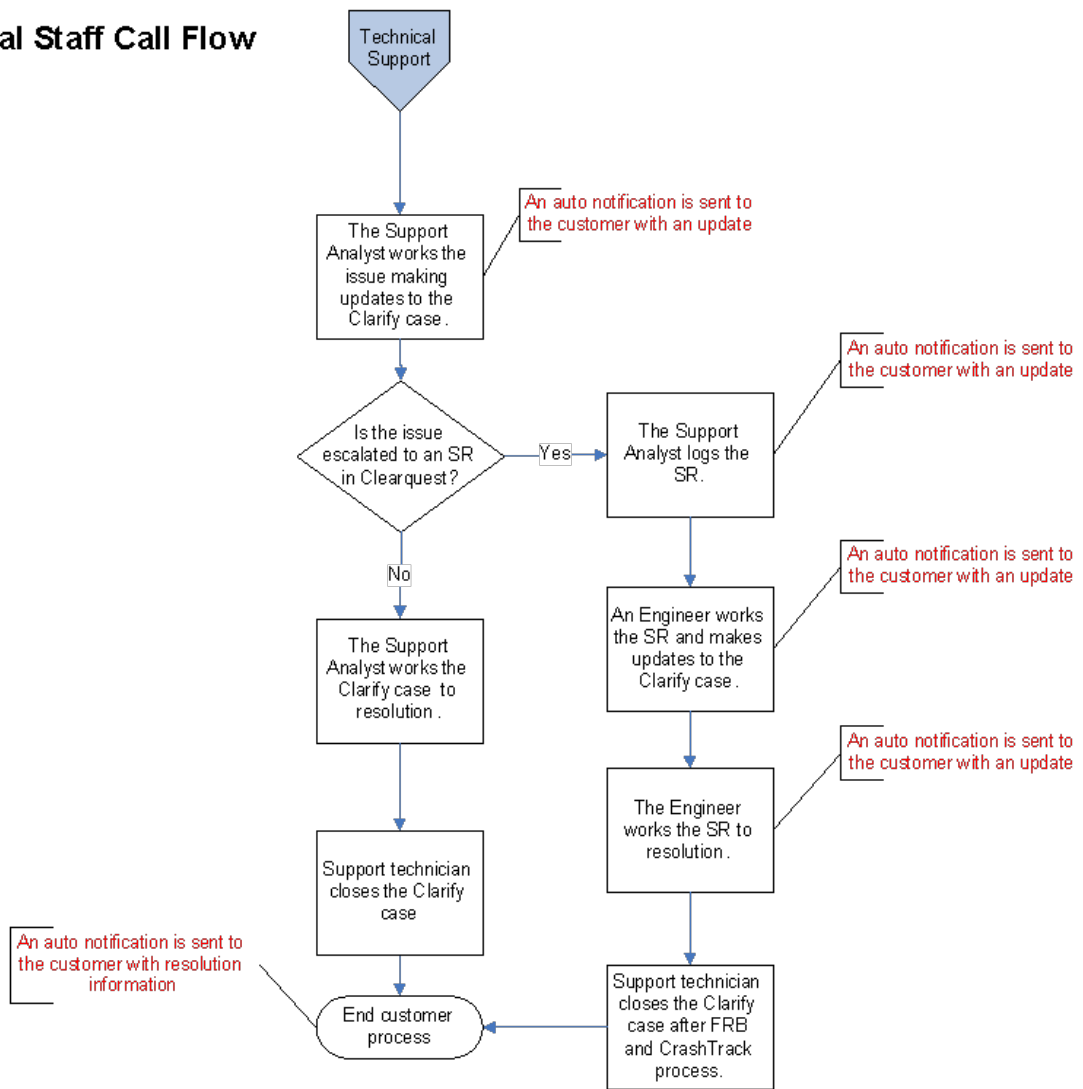

How to Obtain Technical Support for Products

Action / Response

Step 1. Call the Motorola Solutions System Support Center 1-800-323-9949
Step 2. Select option 2 (Technical Support)
Step 3. Select option 6 (Public Safety Applications)
Step 4. Select product specific option
Step 5. Provide Site Identification Number (See Covered Products Exhibit for your agency's Site Identification Numbers)

Step 6. Provide Your Information	Caller Name Contact Phone Number Description of problem Severity of system problem determined at time of call Time available for call back Email address
---	---

Step 7. Case Number Generated	Caller will receive a Case number for tracking the service request.
Check Status	The caller may check the status of a Case at any time by calling the System Support Center at 1-800-323-9949 and following steps 2-4 above and providing the case number.
Case Assignment	The Customer Support Representative will determine a course of action and assign the Case to the appropriate group.
Standard Response Time	RESPONSE See Section III for Severity Level definitions Severity 1: 1 hour Severity 2: 3 business hours Severity 3: 6 business hours Severity 4: 2 business days

Step 8. Notification of CASE All Activity	Case Notifications are available for up to 4 persons. Notifications are sent via pager or email when any of the following events occur on a Case: Open, Assigned, Site Arrival, Deferred or Closure. To request case notifications, please contact your Support Manager.
Notification of CASE Open/Close Activity	Case Notifications are available for up to 4 persons. Notifications are sent via pager or email when any of the following events occur on a Case: Open or Closure. To request case notifications, please contact your Support Manager.

Option 2 - Submit a ticket via eCase Management from Motorola On-Line

Motorola On-Line eCase Management provides a fast, intuitive, and efficient interface for Technical Case Management that allows customers to open, update, and view the status of their cases on the web.

Setting Up a Motorola Solutions On-Line Account

To set up a Motorola Solutions On-Line account, please visit <https://businessonline.motorolasolutions.com> and follow the directions on the link for “[Sign Up Now.](#)”

A User ID and Password are not required for setting up your account. After accessing the link above, indicate in the “Additional Information” field you are a **Public Safety** customer seeking access to **eCase Management**. Once you submit your request, you will receive a confirmation email indicating receipt and including additional details about the Motorola Solutions On-Line account set up. In approximately 4-5 business days an additional email will be sent which includes details about your On-Line account.

Accessing the Technical Case Management web site

Once you have set up your agency’s Motorola On-Line Account, to access the site simply log onto Motorola at businessonline.motorolasolutions.com with your user ID and password, click on the **Contact Us**  **Open Case**, and select **System Support Issue** from the Issue Type drop-down.

Primary Features of On-Line Technical Case Management

Motorola customers have three main functions available through Motorola On-Line to manage their cases:

- A. Open new cases**
- B. Search for existing cases and view details of the existing case**
- C. Update existing cases by adding notes**

- A. *Open a New Case*
 - 1. Log into Motorola Solutions On-Line
 - 2. Click on the “Case Mgmt”  Open Case

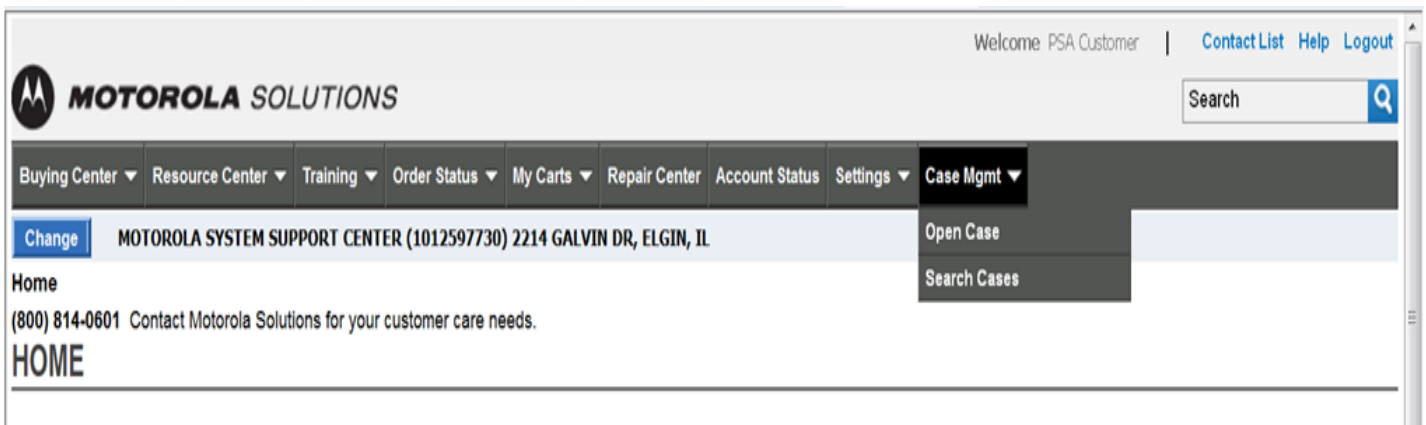

3. Select the Reason Code = **System Support Issue** (and the page will automatically reload)

Open Case

Welcome to the Open Request Screen. From here, you may open a request which will be tracked and routed to the proper Motorola Employees.

To permanently change your email address or phone number, you must go to the [Motorola Membership Site](#)

Contact Name: PSA Customer WebID

Contact Phone: 8008140601

Contact Email: PT1728@MOTOROLASOLUTIONS.COM

Reason: System Support Issue

Title:

System Support Site: Please Specify

Case Type: Please Specify

Severity: Please Specify

System: Please Specify

Description:

4. Fill in the Case Title (description of request) and choose the applicable Site (which are listed alphabetically)
5. Choose case type **Technical Support**, Severity Level and **Public Safety Applications** System
6. Fill in a detailed description of your issue
7. Click "Create Case"

Open Case

Welcome to the Open Request Screen. From here, you may open a request which will be tracked and routed to the proper Motorola Employees.

To permanently change your email address or phone number, you must go to the [Motorola Membership Site](#)

Contact Name: PSA Customer WebID

Contact Phone: 8008140601

Contact Email: PT1728@MOTOROLASOLUTIONS.COM

Reason: System Support Issue

Title:

System Support Site: Please Specify

Case Type: Please Specify

Severity: Please Specify

System: Please Specify

Description:

Create Case

- eCase Management will give immediate confirmation of case number (new case numbers are 8 digits long), Note: The confirmation screen includes “expand all” and “collapse all” buttons for case notes.

B. Search for an Existing Case

- Log into Motorola On-Line
- Click on the “Case Mgmt”  Search Case
- Enter the exact case number or enter search criteria to find a range of tickets
- Click “Got To” or “Search”

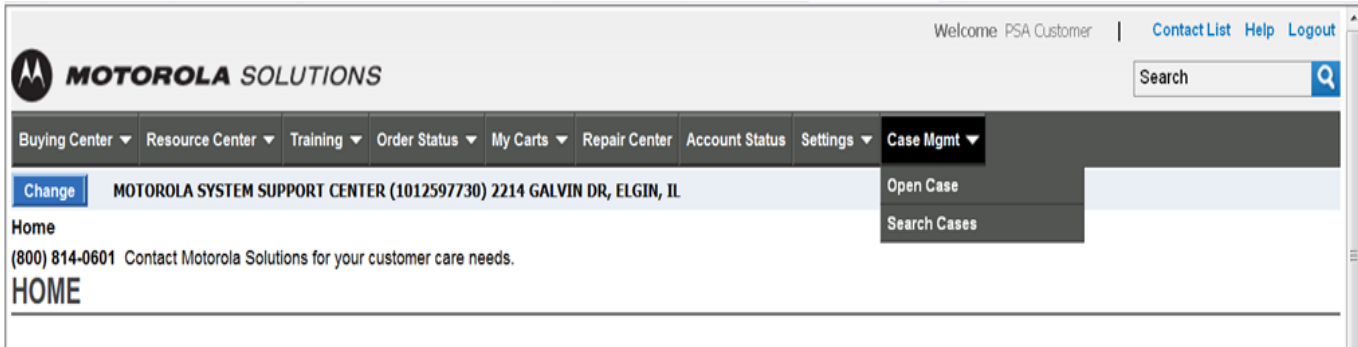

Go Directly to Case

Case Number:

(Please enter the exact case number.)

[Go To](#)

Enter Search Criteria

Case Number:

Title:

Type:

Condition:

01 Sep 2002

To

06 Mar 2012

[Reset](#) | [Search](#)

C. Update an Existing Case

1. You can also add notes after submitting your case, by clicking on the “Add Notes” button

Activity	Date/Time	Activity Summary
Create	12/31/2004 3:58:53 PM	*** Performed by contact: Please Specify, Status = Not Assigned
Note	12/31/2004 3:59:53 PM	*** Performed by contact

Motorola Solutions On-Line Support

1. Motorola does not recommend using this tool for opening Severity 1 or 2 cases. For any critical issues, customers should contact the System Support Center by calling 800-323-9949 and following the appropriate prompts.
2. The same guidelines would apply to updating cases with critical information. Any critical updates should be reported directly to Support at 800-323-9949.
3. When updating case notes, please provide contact information, which includes phone number, email, etc.
4. For questions on Motorola On-Line eCase Management or Support, please contact the Motorola Online Helpdesk at 800-814-0601.

Requirements for effective usage:
Browser: Internet Explorer 5.0 or greater
Valid MOL user ID and Password

Motorola On-line Flow

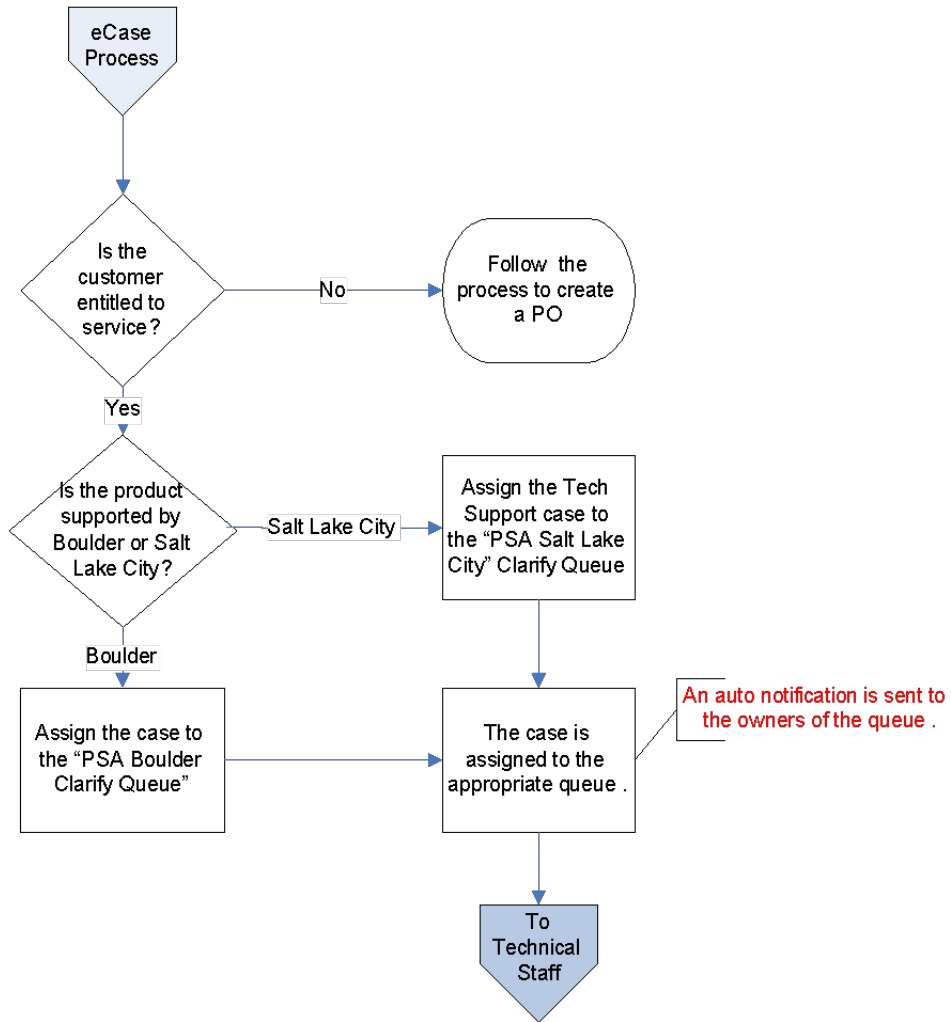

Option 3 - Submit a ticket via Email Case Management

An alternative Customer Support tool is available for PSA customers. Along with the toll-free phone number and Motorola Online, customers can request technical support by email. For many customers who use their PDA as a means to open cases, email ticketing provides additional flexibility for initiating cases.

To ensure proper case management and contractual response, email ticketing is only available for severity levels three and four. In order to properly process a ticket via email, the message must be formatted exactly as described below:

1. Address your email to PSACASE@motorolasolutions.com
2. Type **PSA Service Request** and a brief description of the system issue in the Subject line of the e-mail message. This will become the case title
3. Type **Site ID =** followed by the site identification number of the system location
4. Type **Product Type=** followed by the product family type. Choose from the following list:
 - CAD (OR FRIENDS OF CAD, such as AWW, ATM, AVL and UDT)
 - CSR (CUSTOMER SERVICE REQUEST)
 - INFOTRAK, LRMS
 - JAIL MANAGEMENT (OFFENDERTRAK)
 - MOBILE APPLICATIONS (PMDC, AIRMOBILE, TXMESSENGER)
 - NETRMS
5. Type **Contact First Name =** followed by your first name or the name of the person you would like support personnel to contact
6. Type **Contact Last Name =** followed by your last name or the name of the person you would like support personnel to contact.
7. Type **Phone Number =** followed by the area code and phone number where the contact person may be reached
8. Type **Severity Level =** followed by either severity level 3 or 4. All severity level one or two cases must be opened via the toll-free PSA customer support number
9. Type **Problem Description =** followed by a comprehensive description of the problem
10. Send the message to us. You will receive an email with your case number for future reference.

If an email response is not received, or if you need to open a severity level one or two case, please contact the PSA Customer Support at 1 800-323-9949 for further assistance.

SAMPLE Email Ticket Formatting:

Site ID number: PSA1234_(NetRMS_) (*Clarify site identification number*)
Product type: NetRMS (*Specific product such as LRMS, NetRMS, PremierMDC, etc.*)
Contact first name: John
Contact last name: Doe
Phone number: 303-123-4567
Severity level: Level 3 (*Email ticketing is available for severity levels three and four only*)
Problem description: NetRMS does not allow for the creation of manual-case reports which is affecting the generation of daily reports (*Include a comprehensive description of the problem*)

III. SCOPE AND TERM OF SERVICES

3.1. In accordance with the provisions of this Agreement and in consideration of the payment by Customer of the price for the Services, Motorola will provide to the Customer the Services as described in this Maintenance and Support Agreement and as indicated in the Covered Products, Support Options and Pricing Exhibit. Services will apply only to the Products described in the Covered Products Exhibit.

3.2. Unless the Covered Products, Support Options and Pricing Exhibit expressly provides to the contrary, the term of this Agreement is One (1) year, beginning on the Start Date. Following the initial term period, this Maintenance and Support Agreement will automatically renew upon the anniversary date for successive one (1) year periods unless either party notifies the other of its intention to not renew the Agreement (in whole or part) not less than thirty (30) days before the anniversary date or requests an alternate term or this Agreement is terminated for default by a party.

3.3. This Agreement covers all copies of the specified Products listed in the Covered Products, Support Options and Pricing Exhibit that are licensed by Motorola to the Customer. If the price for Services is based upon a per unit fee, such price will be calculated on the total number of units of the Products that are licensed to Customer as of the beginning of the maintenance and support period. If, during a maintenance and support period, Customer acquires additional Products that will be covered by this Agreement, the price for maintenance and support services for the additional Products will be calculated and added to the total price either (1) if and when the maintenance and support period is renewed or (2) immediately when Customer acquires additional Products, as determined by Motorola. Motorola may adjust the price of the maintenance and support services at the time of a renewal if it provides to Customer notice of the price adjustment at least forty-five (45) days before the expiration of the maintenance and support period. If Customer notifies Motorola of its intention not to renew this Agreement as permitted by Section 3.2 and later wishes to reinstate this Agreement, it may do so with Motorola's consent provided (a) Customer pays to Motorola the amount that it would have paid if Customer had kept this Agreement current, (b) Customer ensures that all applicable Equipment is in good operating conditions at the time of reinstatement, and (c) all copies of the specified Software listed in the Description of Covered Products are covered.

3.4. When Motorola performs Services at the location of installed Products, Customer agrees to provide to Motorola, at no charge, a non-hazardous environment for work with shelter, heat, light, and power, and with full and free access to the covered Products. Customer will provide all information pertaining to the hardware and software with which the Products are interfacing to enable Motorola to perform its obligations under this Agreement.

3.5. All Customer requests for covered Services will be made initially with the call intake center identified in the Covered Products, Support Options and Pricing Exhibit.

3.6. Motorola will provide to the Customer Technical Support Services and Releases as follows:

3.6.1. Motorola will provide Technical Support Services and correction of Residual Errors during the PPM in accordance with the Exhibits. The level of Technical Support depends upon the Customer's selection as indicated in the Covered Products, Support Options and Pricing Exhibit. Any Technical Support Services that are performed by Motorola outside the contracted PPM and any Residual Error corrections that are outside the scope will be billed at the then current hourly rates. The objective of Technical Support Services will be to investigate specifics about the functioning of covered Products and to determine whether there is a defect in the Product. Technical Support Services will not be used in lieu of training on the covered Products.

3.6.2. Unless the Covered Products, Support Options and Pricing Exhibit expressly provides to the contrary, Motorola will provide to Customer without additional license fees an available Supplemental or Standard Release after receipt of a request from Customer. In addition, Motorola will provide to Customer, remote and/or onsite Services to implement Standard and Supplemental Releases as part of the Maintenance Services. The decision as to whether a Release will be implemented remotely or onsite will be at the Motorola's sole discretion. In such instances when by Motorola's determination implementation requires customization above standard implementation or when training is required in connection with a Supplemental or Standard Release, Motorola will determine the fees associated with the customization or training and provide a quote for Services at the time of Customer request. Customer must pay for any necessary Equipment or third party Software associated with third party implementation provided by Motorola in connection with such Supplemental or Standard Release. Motorola will provide onsite resources to implement third party Equipment as a part of the Maintenance Services when the third party Equipment is purchased as a part of the requested Upgrade. Additionally, Motorola will provide Services to implement Upgrades for components of CAD (Including but not limited to UDT, OQ, AWW, ATM) systems at no additional charge when these components are either part of a CAD Standard or Supplemental Release Upgrade or the components can be implemented remotely by Motorola's standards. Customer must pay for onsite implementation fees associated with CAD component Upgrades that are independent of a Standard or Supplemental CAD Release. Motorola will provide a quote for CAD component onsite implementation upon Customer's request. Any Services will be performed in accordance with a mutually agreed schedule. This paragraph expressly excludes Product Release versions, such as Motorola's PremierOne Product, as stated in section 3.6.3 of this Agreement. Some upgrades will require additional fee based products, services or training as part of an Upgrade.

3.6.3. Motorola will provide to Customer an available Product Release after receipt of a request from Customer, but Customer must pay for all additional license fees, any installation or other services, and any necessary Equipment provided by Motorola in connection with such Product Release. Motorola's duty as described in this paragraph is contingent upon Customer's then-current installation at the time of Customer's request being within two (2) Standard Release versions of the new Standard Release available for general release. Any services will be performed in accordance with a mutually agreed schedule.

3.6.4 Along with maintenance Software Releases, Motorola will make available new purchasable products, features and modules which are separate and distinct from the mainstream PremierOne line of Products. Newly released Products may have PremierOne as a pre-requisite and/or share some portion of the PremierOne code base. Customers are not entitled to these products, features and modules, or upgrades to them within this Maintenance and Support Agreement, if they have not purchased the required licenses.

3.6.5. As part of the Software development process Motorola makes every reasonable effort to lessen impact to customer operations. Any change to existing functionality is done after thorough review of customer feedback and with announcement of said change. When it's not technically feasible to meet a particular requirement Motorola will proactively communicate the changes. Beyond these efforts Motorola does not warrant that a Release will meet Customer's particular requirement, be uninterrupted or error-free, be backward compatible, or that all errors will be corrected. Errors addressed as part of the Software Release will be corrected. Full compatibility of a Release with the capabilities and functions of earlier versions of the Software may not be technically feasible. If it is technically feasible, Motorola will make available services to integrate these capabilities and functions to the updated or upgraded version of the Software, which services may be fee based.

3.6.6. Except as provided in Section 3.6.6, Motorola's responsibilities under this Agreement to provide Technical Support Services will be limited to the current Standard Release plus the two (2) prior Standard Releases (collectively referred to in this section as "Covered Standard Releases").

Notwithstanding the preceding sentence, Motorola will provide Technical Support Services for a Severity Level 1 or 2 error concerning a Standard Release that precedes the Covered Standard Releases unless such error has been corrected by a Covered Standard Release (in which case Customer will need to have the Standard Release that fixes the reported error installed or terminate this Agreement as to the applicable Software).

3.6.7. Motorola's responsibilities under this Agreement to provide Technical Support Services will be limited to the current Standard Release concerning the following Software: Customer Service Request, Case Management, Integration Framework, and Integration Framework Express.

3.7. The Maintenance and Support Services described in this Agreement are the only covered services. Unless Optional Technical Support Services are purchased, these Services specifically exclude and Motorola will not be responsible for:

3.7.1. Any service work required due to incorrect or faulty operational conditions, including but not limited to Equipment not connected directly to an electric surge protector, or not properly maintained in accordance with the manufacturer's guidelines.

3.7.2. The repair or replacement of Products or parts resulting from failure of the Customer's facilities, Customer's personal property and/or devices connected to the System (or interconnected to devices) whether or not installed by Motorola's representatives.

3.7.3. The repair or replacement of Equipment that has become defective or damaged due to physical or chemical misuse or abuse, Customer's negligence, or from causes such as lightning, power surges, or liquids.

3.7.4. Any transmission medium, such as telephone lines, computer networks, or the worldwide web, or for Equipment malfunction caused by such transmission medium.

3.7.5. Accessories, custom or Special Products; modified units; or modified Software.

3.7.6. The repair or replacement of parts resulting from the tampering by persons unauthorized by Motorola or the failure of the System due to extraordinary uses.

3.7.7. Operation and/or functionality of Customer's personal property, equipment, and/or peripherals and any application software not provided by Motorola.

3.7.8. Services for any replacement of Products or parts directly related to the removal, relocation, or reinstallation of the System or any System component.

3.7.9. Services to diagnose technical issues caused by the installation of unauthorized components or misuse of the System.

3.7.10. Services to diagnose malfunctions or inoperability of the Software caused by changes, additions, enhancements, or modifications in the Customer's platform or in the Software.

3.7.11. Services to correct errors found to be caused by Customer-supplied data, machines, or operator failure.

3.7.12. Operational supplies, including but not limited to, printer paper, printer ribbons, toner, photographic paper, magnetic tapes and any supplies in addition to that delivered with the System; battery replacement for uninterruptible power supply (UPS); office furniture including chairs or workstations.

3.7.13. Third-party software unless specifically listed on the Covered Products Exhibit.

3.7.14. Support of any interface(s) beyond Motorola-provided port or cable, or any services that are necessary because third party hardware, software or supplies fail to conform to the specifications concerning the Products.

3.7.15. Services related to customer's failure to back up its data or failure to use a UPS system to protect against power interruptions.

3.7.16. Any design consultation such as, but not limited to, configuration analysis, consultation with Customer's third-party provider(s), and System analysis for modifications or Upgrades or Updates which are not directly related to a Residual Error report.

3.8. The Customer hereby agrees to:

3.8.1. Maintain any and all electrical and physical environments in accordance with the System manufacturer's specifications.

3.8.2. Provide standard industry precautions (e.g. back-up files) ensuring database security, per Motorola's recommended backup procedures.

3.8.3. Ensure System accessibility, which includes physical access to buildings as well as remote electronic access. Remote access can be stipulated and scheduled with the Customer; however, remote access is required and will not be substituted with on-site visits if access is not allowed or available.

3.8.4. Appoint one or more qualified employees to perform System Administration duties, including acting as a primary point of contact to Motorola's Technical Support organization for reporting and verifying problems and performing System backup. At least one member of the System Administrators group must have completed Motorola's End-User training and System Administrator training (if available). The combined skills of this System Administrators group includes proficiency with: the Products, the system platform upon which the Products operate, the operating system, database administration, network capabilities such as backing up, updating, adding, and deleting System and user information, and the client, server and stand alone personal computer hardware. The System Administrator will follow the Residual Error reporting process described herein and make all reasonable efforts to duplicate and verify problems and assign a Severity Level according to definitions provided herein. Customer agrees to use reasonable efforts to ensure that all problems are reported and verified by the System Administrator before reporting them to Motorola. Customer will assist Motorola in determining that errors are not the product of the operation of an external system, data links between system, or network administration issues. If a Severity Level 1 or 2 Residual Error occurs, any Customer representative may contact Motorola's Customer Support by telephone, but the System Administrator must follow up with Motorola's Customer Support as soon as practical thereafter.

3.9. In performing repairs under this Agreement, Motorola may use parts that are not newly manufactured but which are warranted to be equivalent to new in performance. Parts replaced by Motorola will become Motorola's property.

3.10 Customer will permit and cooperate with Motorola so that Motorola may periodically conduct audits of Customer's records and operations pertinent to the Services, Products, and usage of application and data base management software. If the results of any such audit indicate that price has been understated, Motorola may correct the price and immediately invoice Customer for the difference (as well as any unpaid but owing license fees).

3.11. If Customer replaces, upgrades, or modifies equipment, or replaces, upgrades, or modifies hardware or software that interfaces with the covered Products, Motorola will have the right to adjust the price for the Services to the appropriate current price for the new configuration.

3.12 Customer agrees not to attempt or apply any update(s), alteration(s), or change(s) to the database software without the prior approval of Motorola.

IV. Severity Levels and Case Management

Motorola services and response times are based on the severity levels of the error a customer is experiencing as defined below. This method of response allows Motorola to prioritize its resources for availability on our customer's more severe service needs. Severity level response time defines the actions that will be taken by Motorola Support and Engineering teams. Due to the urgency involved in some service cases, Motorola will make every reasonable effort to provide a temporary or work around solution (On Demand). When a permanent solution is developed and certified through testing, it will be incorporated in to the applicable On Demand, Cumulative Update, Supplemental, or Standard Release.

SEVERITY LEVEL	DEFINITION	RESPONSE TIME
1	Total System Failure - occurs when the System is not functioning and there is no workaround; such as a Central Server is down or when the workflow of an entire agency is not functioning. This level is meant to represent a major issue that results in an unusable System, Subsystem, Product, or critical features. No work around or immediate solution is available.	Telephone conference within 1 Hour of initial voice notification
2	Critical Failure - Critical process failure occurs when a crucial element in the System that does not prohibit continuance of basic operations is not functioning and there is usually no suitable work-around. Note that this may not be applicable to intermittent problems. This level is meant to represent a moderate issue that limits a Customer's normal use of the System, Subsystem, Product or major non-critical features.	Telephone conference within 3 Business Hours of initial voice notification during normal business hours
3	Non-Critical Failure - Non-Critical part or component failure occurs when a System component is not functioning, but the System is still useable for its intended purpose, or there is a reasonable workaround. This level is meant to represent a minor issue that does not preclude use of the System, Subsystem, Product, or critical features.	Telephone conference within 6 Business Hours of initial notification during normal business hours
4	Inconvenience - An inconvenience occurs when System causes a minor disruption in the way tasks are performed but does not stop workflow. This level is meant to represent very minor issues, such as cosmetic issues, documentation errors, general usage questions, and product or System Update requests.	Telephone conference within 2 Standard Business Days of initial notification

*Incoming cases are automatically assigned an initial **Severity Level of 3**, unless otherwise indicated or determined at the time the case is logged. When escalation is required, Motorola adheres to strict policy dictated by the level of problem severity.*

Severity Level One Escalation

Once an issue is escalated to Engineering, the following table is used as an Engineering resolution guideline for standard product problems.

Escalation Policy- Severity Level 1		
CRITICAL	ACTION	RESPONSIBILITY
0 Hours	Initial service request is placed. Support Analyst begins working on problem and verifies / determines severity level.	Support Analyst
2 Hours	If a resolution is not identified within this timeframe, SA escalates to the Customer Support Manager who assigns additional resources. Email notification to Director of Customer Support and Director of System Integration.	Support Analyst Support Manager
4 Hours	If a resolution is not identified within this timeframe, Customer Support Manager escalates to the Director of Customer Support and Director of System Integration to assign additional resources. Email notification to Vice President of System Integration and Vice President Customer Support.	Support Manager Director of Customer Support Director of Systems Integration
8 Hours	If a resolution is not identified within this timeframe, Director of Customer Support escalates to Vice President of System Integration, Vice President of Support, and Account Team.	Support Manager Director of Customer Support Director of Systems Integration VP of System Integration VP of Customer Support
12 Hours	If a resolution is not identified within this timeframe, Director of Customer Support escalates to Vice President of System Integration, Vice President of Support, and Account Team, Senior Vice President's of Operations, System Integration, Customer Support and Engineering.	Senior Management Support Operations Systems Integration Engineering

All **Severity Level 1** problems will be transferred or dispatched immediately to the assigned Motorola technical support representative, to include notification to Motorola management 24x7. All other severity level problems logged after business hours will be dispatched the next business morning.

- 4.1 **Reporting a Problem.** Customer will assign an initial Severity Level for each error reported, either verbally or in writing, based upon the definitions listed above. Because of the urgency involved, Severity Level 1 or 2 problems must be reported verbally to the Motorola call incoming center. Motorola will notify the Customer if Motorola makes any changes in Severity Level (up or down) of any Customer-reported problem.
- 4.2 Motorola will use best efforts to provide Customer with a resolution for Severity 1 and Severity 2 issues within a reasonable time and in accordance with the assigned Severity Level when Customer allows timely access to the System and Motorola diagnostics indicate that a Residual Error is present in the Software. Should Customer report an error that Motorola cannot reproduce, Motorola may enable a detail error capture/logging process to monitor the System. If Motorola is unable to correct the reported Residual Error within a reasonable time, Motorola will escalate its procedure and assign such personnel or designee to correct such Residual Error promptly. Should Motorola, in its sole discretion, determine that such Residual Error is not present in its Release, Motorola will verify: (a) the Software operates in conformity to the System Specifications, (b) the Software is being used in a manner for which it was intended or designed, and (c) the Software is used only with approved hardware or software.

- 4.3 **Error Correction Status Report.** Motorola will provide verbal status reports on Severity Level 1 and 2 Residual Errors. Written status reports on outstanding Residual Errors will be provided to System Administrator on a monthly basis.

V. Key Responsibilities

5.1 Motorola Responsibilities

- 5.1.1 **Support on Motorola Software.** Motorola will provide any required software fixes in the form of either a “patch” or in an On Demand, Cumulative Update, Supplemental or Standard Release.
- 5.1.2 **Motorola Response.** Motorola will provide telephone and on-site response to Central Site, defined as the Customer’s primary data processing facility, and Remote Site, defined as any site outside the Central Site, as shown in the Covered Products, Support Options and Pricing Exhibit.
- 5.1.3 **Remote Installation.** At Customer’s request, Motorola will provide remote installation advice or assistance for Updates.
- 5.1.4 **Software Release Compatibility.** At Customer’s request, Motorola will provide: (a) current list of compatible hardware operating system releases, if applicable; and (b) a list of Motorola Software Cumulative Updates, Supplemental, or Standard Releases.
- 5.1.5 **Customer Notifications.** Motorola will provide access to (a) Field Changes; (b) Customer Alert Bulletins; and (c) Hardware and Firmware Updates, as released and if applicable.
- 5.1.6 **On-Site Software Correction.** Unless otherwise stated herein, all suspected Residual Errors will be investigated and corrected from Motorola facilities. Motorola will decide whether on-site correction of any Residual Error is required and will take appropriate action.
- 5.1.7 **On-site Product Technical Support Services.** Motorola will furnish labor and parts required due to normal wear to restore the Equipment to good operating condition. Customer will provide on-site hardware service or is responsible for purchasing on-going maintenance for Third Party on-site hardware support.
- 5.1.8 **Principle Period of Maintenance.** At Customer’s request, Motorola will provide continuous effort to repair a reported problem beyond the PPM per the customer selected service level, provided Customer gives Motorola access to the Equipment before the end of the PPM, Motorola will extend a two (2) hour grace period beyond PPM at no charge. Following this grace period, any additional support will be invoiced on a time and material basis at Motorola then current rates for Professional Services.
- 5.1.9 **Compliance to Local, County, State and/or Federal Mandated Changes.** (Applies to Software and interfaces to those Products) Unless otherwise stated herein, compliance to local, county, state and/or federally mandated changes, including but not limited to NCIC and state interfaces are not part of the covered Services. Federal and State mandated changes for IBR and UCR are included in Motorola’s standard maintenance offering.
- 5.1.10 **Anti-virus Software.** At Customer’s request, Motorola will make every reasonable effort to test and verify specific anti-virus, anti-worm, or anti-hacker patches against a replication of Customer’s application. Motorola will respond to any reported problem as an escalated support call.
- 5.1.11 **Account Reviews.** Upon request, Motorola will provide annual account reviews to include (a) service history of site; (b) downtime analysis; and (c) service trend analysis.

- 5.1.12 **Reports.** Service history reports and notifications are available from the Motorola call tracking system. If you are interested in obtaining access to service history reports and ticketing notifications, inquire with your Technical Support Representative.
- 5.1.13 **Maintenance Contract Administration.** Motorola's Maintenance Contracts Business manages the maintenance agreement following the warranty term that may be included in the purchase of a Motorola system.

Approximately four months prior to the expiration of the warranty period, a Motorola Customer Support Manager will contact you to discuss the options available for your specific site. The terms of the agreement can be customized to your agency's budgetary requirements and cycle. Motorola offers various levels of support to meet an agency's requirements, for example:

- Telephone, VPN support for software fixes
- Varying hours of coverage
- Third party vendor services
- On-site services
- Users Conference
- Professional Services

5.2 **Customer Responsibilities**

- 5.2.1 **Initiate Service Request Cases.** Contact Motorola through authorized tools and processes outlined in the Motorola Maintenance and Support Agreement Customer Support Plan Exhibit to initiate technical support request case.
- 5.2.2 **Assess Severity Level.** Assist in assessing the correct severity level per the severity level definitions found in the Customer Support Plan Exhibit.
- 5.2.3 **Escalate Appropriately.** Contact Motorola to add information or make changes to existing technical support cases, or escalate service requests to Motorola management. Motorola Services management contact information provided in the Customer Support Plan Exhibit .
- 5.2.4 **Support on Hardware.** Customer will provide all on-site hardware service or is responsible for purchasing on-going maintenance for 3rd party on-site hardware support. Third party support on some system components may be available through Motorola Maintenance and Support Agreement. Customer will contact the appropriate vendor directly for parts and hardware service if not purchased through the Motorola Maintenance and Support Agreement.
- 5.2.5 **VPN connectivity.** Provide VPN connectivity and telephone access to Motorola personnel.
- 5.2.6 **Anti-virus software.** Run installed anti-virus software.
- 5.2.7 **Software Release Compatibility.** At Customer's request, Motorola will provide: (a) current list of compatible hardware operating system releases, if applicable; and (b) a list of Motorola Software Cumulative Updates, Supplemental, or Standard Releases.
- 5.2.8 **Trouble Report Form** To better assist us in gathering details for analyzing and repairing your system errors, Motorola has created the Trouble Report Form (page 21). Completion of this form by the customer is voluntary.

The Trouble Report form helps Motorola Technical Support reduce errors by increasing the understanding of the problem description definition. It may also improve repair time by understanding the probability of repeat errors. Additionally, should escalation to

Motorola Engineering team be required, information gathered on this form will aid by potentially avoiding the wait associated with error reoccurrence.

Information customers provide on the Trouble Report form will assist Motorola Support team in expediting and troubleshooting the issue. Your assistance in providing the information is appreciated. Once you complete the form, please e-mail or fax this form to the Technical Support Representative assigned to work on the issue reported.

Trouble Report Form

Agency Name:		Motorola Case Number:	
Contact Name:		E-mail Address:	
Contact Phone:		Contact Fax:	
Severity Level:		CAD Correction#:	
Subject:			
Product/Version:			
Problem Description:	<p>Please ensure that the description provided is as detailed as possible. Including accurate details, helps Motorola to resolve the issue promptly and successfully. Please be sensitive to the use of verbiage that is specific to your agency or area of the country. Full understanding of the facts on a reported issue increases Motorola probability of locating a root cause and achieving a timely resolution.</p>		
Steps to Duplicate:	<p>Motorola understands that duplication is not always easy. However, if you are able to duplicate the issue, providing us with the detailed keystrokes will greatly improve our ability to correct the issue in question. When unable to duplicate the issue on demand, providing us with detailed steps that preceded the issue reported will greatly help.</p>		
Step One:			
Step Two:			
Step Three:			
Step Four:			
Step Five:			
Step Six:			
Step Seven:			
Additional Steps:			
Expected Results:			
Actual Results:			
Configuration Checked:			

VI. Customer Call Flow

To Be Provided By Customer

VII. Contact Information

Motorola Contacts

CONTACT	PHONE NUMBER
Motorola Solutions System Support Center	(800) 393-9949
Linda Hudson Senior Manager, Technical Support Linda.Hudson@motorolasolutions.com	(303) 527-4017 - office
Phillip Askey Tier 2 - Technical Support Manager P.Askey@motorolasolutions.com	(720) 565-4764 - office
Jeff Dolph Tier 1 - Technical Support Manager JeffDolph@motorolasolutions.com	(303) 527-4038 - office (303) 319-8935 - mobile
Wayne Parent Technical Support Lead – Records Applications Wayne.Parent@motorolasolutions.com	(801) 234-9971 - mobile
Tanya Mansell Customer Service Manager tanyamansell@motorolasolutions.com	(949) 716-8884 - office

Customer Contacts (to be provided by Customer)

<u>Customer Agency Name:</u> Address: City, State and Zip:
<u>Billing Contact Name:</u> Phone No: Email:
<u>Backup System Administrator Name:</u> Phone No: Email:
<u>Service Escalations Contact Name:</u> Title: Phone No: Email:

Exhibit C
LABOR RATES

MAINTENANCE AND SUPPORT AGREEMENT 101 **TERM:** 10/01/16-09/30/17
CUSTOMER: City of Hollywood

The following are Motorola's current labor rates, subject to an annual change.

The following rates apply to Customers with a current, active Maintenance and Support Agreement. Billable rates apply to services provided outside of the scope of the Maintenance and Support Agreement and outside the selected Service Level PPM:

SERVICE HOURS	LABOR RATES
8 a.m.-5 p.m. M-F (local time)	\$223 per hour, 2 hours minimum
After 5 p.m., Saturday, Sunday, Motorola Holidays	\$334 per hour, 2 hours minimum

The following rates apply to Customers without a current, active Maintenance and Support Agreement and apply to services available on a Time and Material basis:

SERVICE HOURS	LABOR RATES
8 a.m.-5 p.m. M-F (local time)	\$446 per hour, 2 hours minimum
After 5 p.m., Saturday, Sunday, Motorola Holidays	\$668 per hour, 2 hours minimum

Above rates reflect labor rate only. Additional fees for on-site travel expenses, third party expenses and /or materials will be quoted at the time of customer request for services.