

ROOM SCHEDULE		
#	ROOM NAME	AREA
201	GYM	736.11 SF
202	MODEL B - 1 BR	892.29 SF
203	MODEL C - 1 BR	875.94 SF
204	MODEL C - 1 BR	875.16 SF
205	MODEL D - 1 BR	988.41 SF
206	HALLWAY	760.76 SF
207	ELEVATOR	42.17 SF
208	STAIR 1	122.67 SF
209	STAIR 2	145.71 SF
210	CLOSET	12.36 SF
211	TRASH CHUTE	14.01 SF
		5465.58 SF

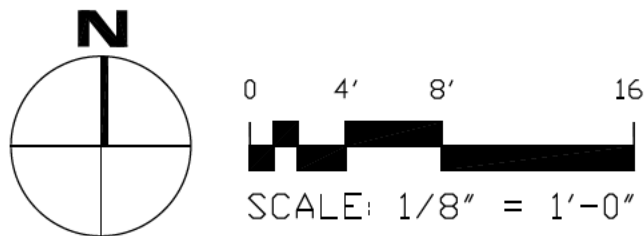

2ND FLOOR PLAN

NOTES:

- ALL KITCHENS TO HAVE CABINET FOR RECYCLING BIN
- ALL CHANGES TO THE DESIGN WILL REQUIRE PLANNING REVIEW AND MAY BE SUBJECT TO BOARD APPROVAL
- ALL THE DOORS TO THE STAIRS WILL HAVE SIZEABLE WINDOWS
- EXTERIOR DOORS NOT USED AS DESIGNATED ENTRY POINTS, SHOULD BE LOCKED TO PREVENT ENTRY FROM THE EXTERIOR
- CONVEX MIRRORS SHOULD BE USED IN CORNERS AND IN STAIRWELLS

COPYRIGHT STATEMENT: ALL DRAWINGS AND WRITTEN MATERIAL APPEARING HEREBY ARE THE ORIGINAL AND UNPUBLISHED WORK OF VINCI ENGINEERS INC., AND MAY NOT BE DUPLICATED, USED, OR DISCLOSED WITHOUT THE EXPRESSED WRITTEN CONSENT OF VINCI ENGINEERS INC. © 2012 CONTRACTORS SHALL VERIFY ALL DIMENSIONS AND SHALL NOT RELY ON SCALED DIMENSIONS. NOTIFY THE ENGINEER OF ANY DISCREPANCIES PRIOR TO COMMENCING WORK.

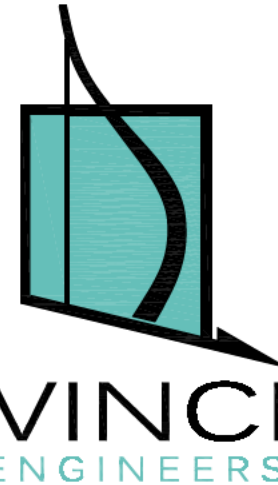

K-2 Design, Inc.
200 SE 4th Street,
Hallandale Beach, FL 33009
Phone: 786.607.3797
Fax: 954.212.0165
manager@vinciengineers.com
www.vinciengineers.com
www.k-2design.com

This item has been digitally signed and seal by
Aleksiej Bereznoj; and printed copies of this
document are not considered and sealed and the
signature must be verified on any electronic copies.



ALEKSEJ BEREZNOJ
P.E. #74083, COA #31719

NEW RESIDENTIAL APARTMENTS

2241 MADISON ST
HOLLYWOOD, FL 33020

REVISIONS:

SCHEMATIC DESIGN	<input type="checkbox"/>
CLIENT APPROVAL	<input type="checkbox"/>
LANDLORD APPROVAL	<input type="checkbox"/>
BIDDING	<input type="checkbox"/>
PERMIT SET	<input checked="" type="checkbox"/>
FOR CONSTRUCTION	<input type="checkbox"/>
OWNER REQUESTED REVISION	<input type="checkbox"/>

SCALE	1/2"=1'-0"
PROJECT NO.	24-73
DRAWN BY:	S.K.
CHECKED BY:	A.B.
DATE	12/4/2024

A-2.2

2nd Floor Plan

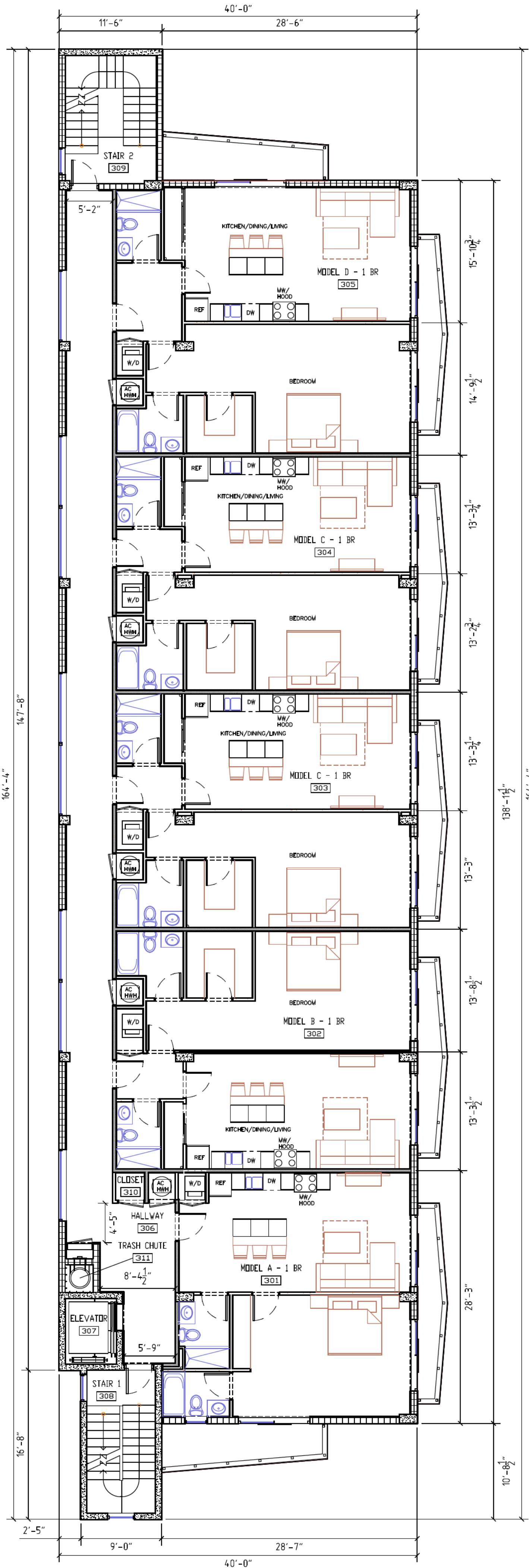

ROOM SCHEDULE		
#	ROOM NAME	AREA
301	MODEL A - 1 BR.	736.11 SF
302	MODEL B - 1 BR.	892.29 SF
303	MODEL C - 1 BR.	875.94 SF
304	MODEL C - 1 BR.	875.16 SF
305	MODEL D - 1 BR.	988.41 SF
306	HALLWAY	760.76 SF
307	ELEVATOR	42.17 SF
308	STAIR 1	122.67 SF
309	STAIR 2	145.71 SF
310	CLOSET	12.36 SF
311	TRASH CHUTE	14.01 SF
		5465.58 SF

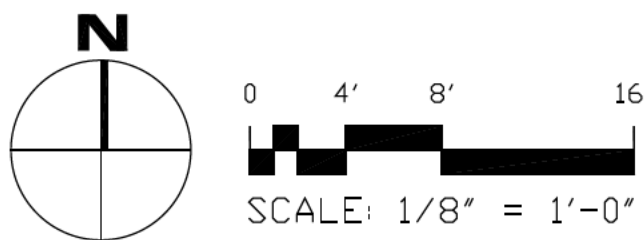

3RD FLOOR PLAN

NOTES:

- ALL KITCHENS TO HAVE CABINET FOR RECYCLING BIN
- ALL CHANGES TO THE DESIGN WILL REQUIRE PLANNING REVIEW AND MAY BE SUBJECT TO BOARD APPROVAL
- ALL THE DOORS TO THE STAIRS WILL HAVE SIZEABLE WINDOWS
- EXTERIOR DOORS NOT USED AS DESIGNATED ENTRY POINTS, SHOULD BE LOCKED TO PREVENT ENTRY FROM THE EXTERIOR
- CONVEX MIRRORS SHOULD BE USED IN CORNERS AND IN STAIRWELLS

COPYRIGHT STATEMENT: ALL DRAWINGS AND WRITTEN MATERIAL APPEARING HEREBY ARE THE ORIGINAL AND UNPUBLISHED WORK OF VINCI ENGINEERS INC., AND MAY NOT BE DUPLICATED, USED, OR DISCLOSED WITHOUT THE EXPRESSED WRITTEN CONSENT OF VINCI ENGINEERS INC.. ©2012 CONTRACTORS SHALL VERIFY ALL DIMENSIONS AND SHALL NOT RELY ON SCALED DIMENSIONS. NOTIFY THE ENGINEER OF ANY DISCREPANCIES PRIOR TO COMMENCING WORK.



K-2 Design, Inc.
200 SE 4th Street,
Hallandale Beach, FL 33009
Phone: 786.607.3797
Fax: 954.212.0165
manager@vinciengineers.com
www.vinciengineers.com
www.k-2design.com

This item has been digitally signed and seal by
Aleksiej Bereznoj; and printed copies of this
document are not considered and sealed and the
signature must be verified on any electronic copies.



ALEKSEJ BEREZNOJ
P.E. #74083, COA #31719

NEW RESIDENTIAL APARTMENTS
2241 MADISON ST
HOLLYWOOD, FL 33020

REVISIONS:

SCHEMATIC DESIGN	<input type="checkbox"/>
CLIENT APPROVAL	<input type="checkbox"/>
LANDLORD APPROVAL	<input type="checkbox"/>
BIDDING	<input type="checkbox"/>
PERMIT SET	<input type="checkbox"/>
FOR CONSTRUCTION	<input type="checkbox"/>
OWNER REQUESTED REVISION	<input type="checkbox"/>

SCALE	1/2"=1'-0"
PROJECT NO.	24-73
DRAWN BY:	S.K.
CHECKED BY:	A.B.
DATE	12/4/2024

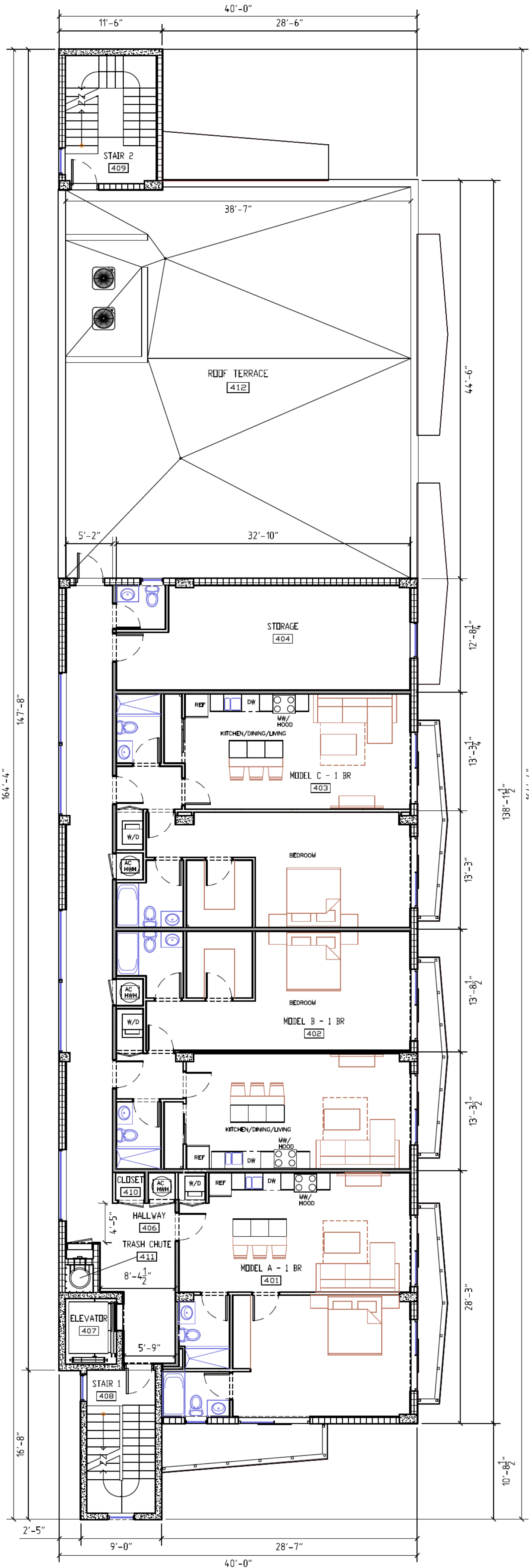

ROOM SCHEDULE		
#	ROOM NAME	AREA
401	MODEL A - 1 BR.	736.11 SF
402	MODEL B - 1 BR.	892.29 SF
403	MODEL C - 1 BR.	875.94 SF
404	STORAGE	393.53 SF
406	HALLWAY	521.57 SF
407	ELEVATOR	42.17 SF
408	STAIR 1	122.67 SF
409	STAIR 2	145.72 SF
410	CLOSET	12.36 SF
411	TRASH CHUTE	14.01 SF
412	ROOF TERRACE	1696.50 SF
		5452.86 SF

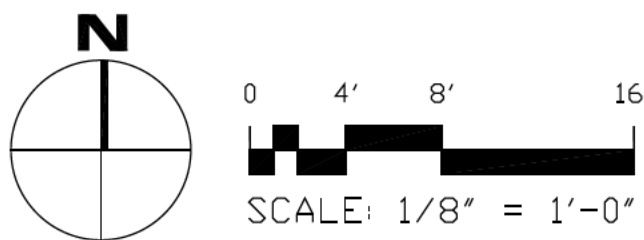

4TH FLOOR PLAN

NOTES:

- ALL KITCHENS TO HAVE CABINET FOR RECYCLING BIN
- ALL CHANGES TO THE DESIGN WILL REQUIRE PLANNING REVIEW AND MAY BE SUBJECT TO BOARD APPROVAL
- ALL THE DOORS TO THE STAIRS WILL HAVE SIZEABLE WINDOWS
- EXTERIOR DOORS NOT USED AS DESIGNATED ENTRY POINTS, SHOULD BE LOCKED TO PREVENT ENTRY FROM THE EXTERIOR
- CONVEX MIRRORS SHOULD BE USED IN CORNERS AND IN STAIRWELLS



K-2 Design, Inc.
200 SE 4th Street,
Hallandale Beach, FL 33009
Phone: 786.607.3797
Fax: 954.212.0165
manager@vinciengineers.com
www.vinciengineers.com
www.k-2design.com

This item has been digitally signed and seal by
Aleksiej Bereznou; and printed copies of this
document are not considered and sealed and the
signature must be verified on any electronic copies.



ALEKSEJ BEREZNOU
P.E. #74083, COA #31719

NEW RESIDENTIAL APARTMENTS
2241 MADISON ST
HOLLYWOOD, FL 33020

REVISIONS:

SCHEMATIC DESIGN

CLIENT APPROVAL

LANDLORD APPROVAL

BIDDING

PERMIT SET

FOR CONSTRUCTION

OWNER REQUESTED REVISION

SCALE 1/2"=1'-0"

PROJECT NO. 24-73

DRAWN BY: S.K.

CHECKED BY: A.B.

DATE 12/4/2024

A-2.4

4th Floor Plan

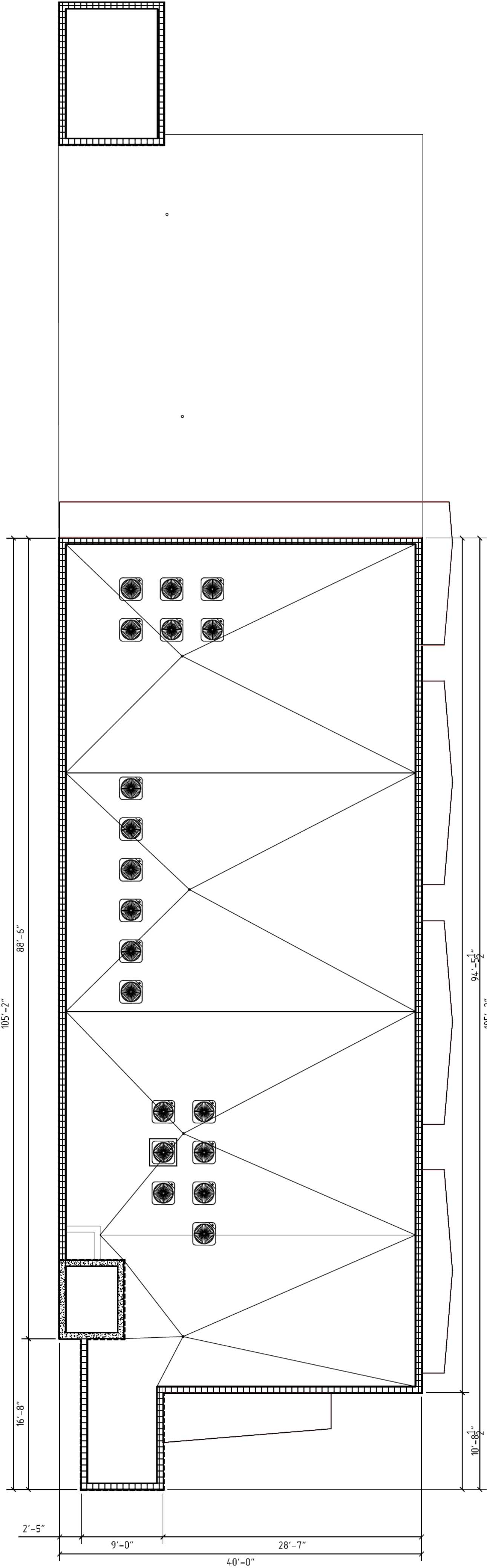

ROOF PLAN

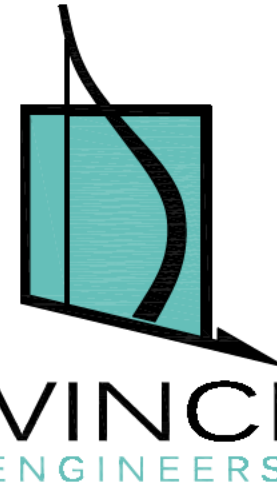

K-2 Design, Inc
200 SE 4th Street,
Hallandale Beach, FL 33009
Phone: 786.607.3797
Fax: 954.212.0165
manager@vinciengineers.com
www.vinciengineers.com
www.k-2design.com

This item has been digitally signed and seal by
Aleksiej Bereznouj, and printed copies of this
document are not considered and sealed and the
signature must be verified on any electronic copies.



ALEKSEJ BEREZNOUJ
P.E. #74083, COA #31719

NEW RESIDENTIAL APARTMENTS
2241 MADISON ST
HOLLYWOOD, FL 33020

REVISIONS:

SCHEMATIC DESIGN	<input checked="" type="checkbox"/>
CLIENT APPROVAL	<input type="checkbox"/>
LANDLORD APPROVAL	<input type="checkbox"/>
BIDDING	<input type="checkbox"/>
PERMIT SET	<input type="checkbox"/>
FOR CONSTRUCTION	<input type="checkbox"/>
OWNER REQUESTED REVISION	<input type="checkbox"/>

SCALE 1/2"=1'-0"
PROJECT NO. 24-73
DRAWN BY: S.K.
CHECKED BY: A.B.
DATE 12/4/2024

A-2.5
Roof Plan

COPYRIGHT STATEMENT: ALL DRAWINGS AND WRITTEN MATERIAL APPEARING HEREIN ARE THE ORIGINAL AND UNPUBLISHED WORK OF VINCI ENGINEERS INC., AND MAY NOT BE DUPLICATED, USED, OR DISCLOSED WITHOUT THE EXPRESSED WRITTEN CONSENT OF VINCI ENGINEERS INC. *2012 CONTRACTORS SHALL VERIFY ALL DIMENSIONS AND SHALL NOT RELY ON SCALED DIMENSIONS NOR THE ENGINEER OF ANY DISCREPANCIES PRIOR TO COMMENCING WORK.



MAIN BUILDING COLOR:
Sherwin Williams SW 7757
High Reflective White



DARK GRAY ACCENT COLOR:
Sherwin Williams SW 7076
Cyberspace

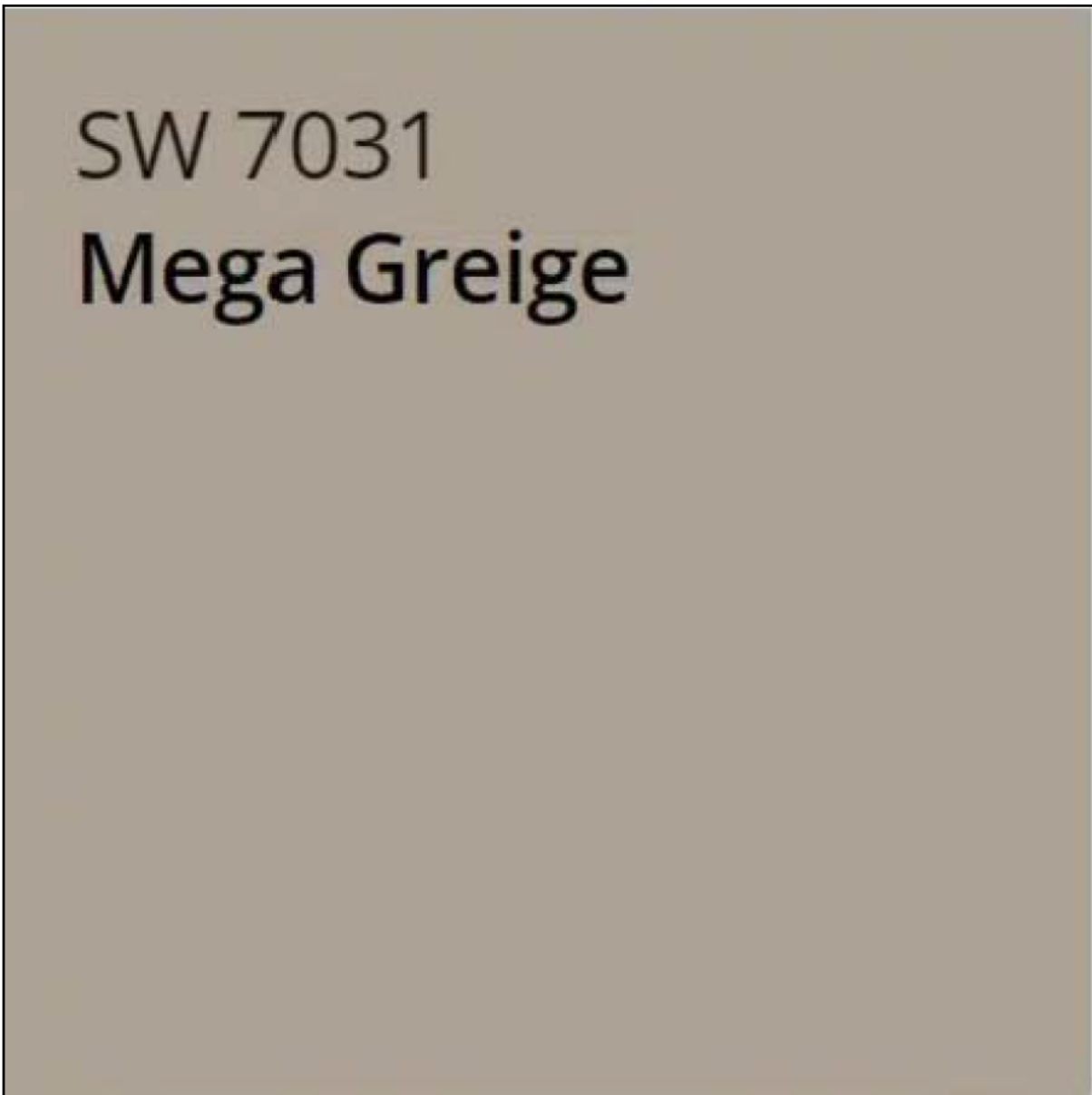

BEIGE ACCENT COLOR:
Sherwin Williams SW 7031
Mega Greige



GRAY ACCENT COLOR:
Sherwin Williams SW 7661
Reflection



RAILINGS AND FRAMES COLOR:
RAL 7037 Dusty Gray



ENTRY DOOR AND FRAMING
STYLE

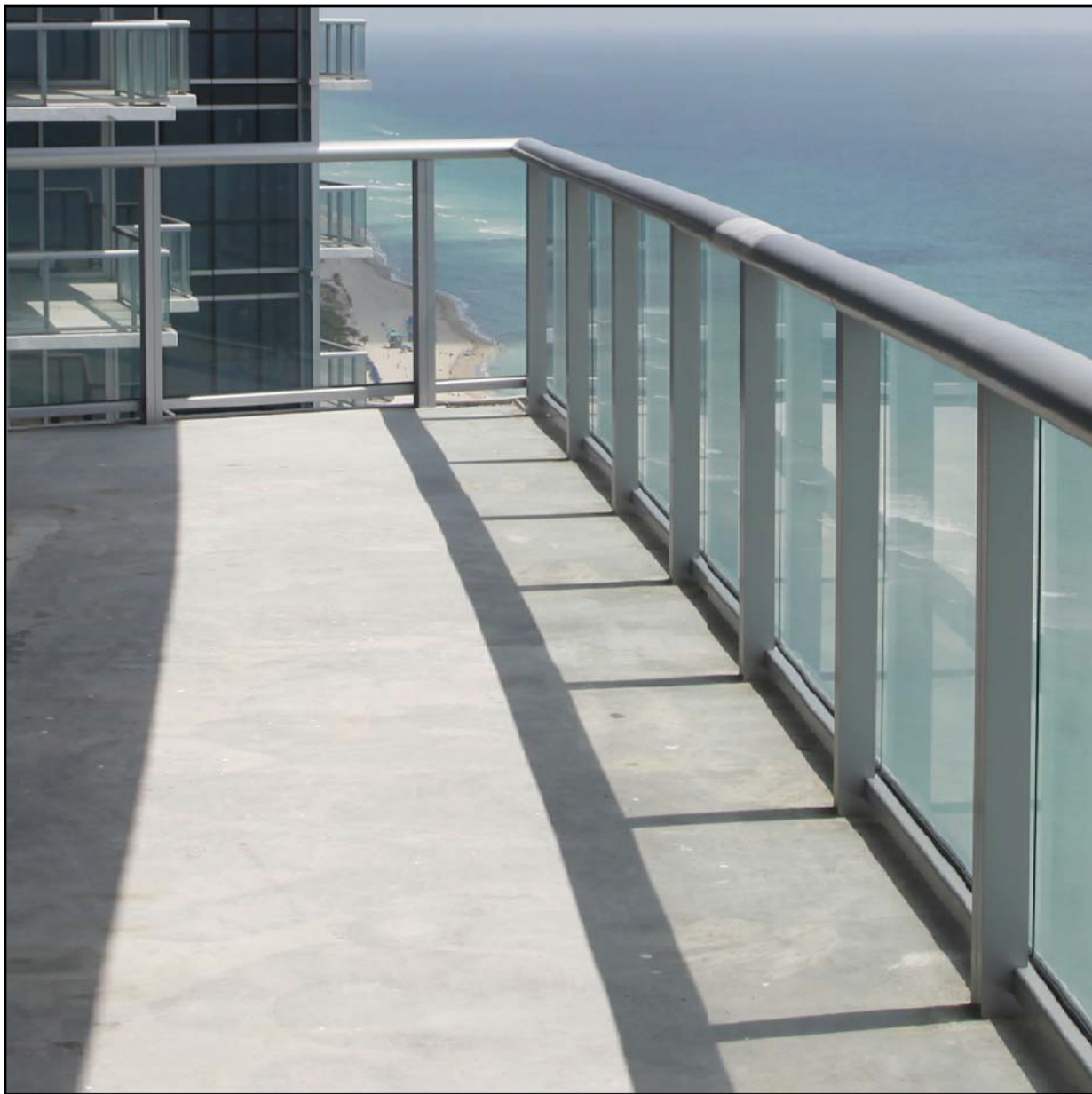

ALUMINUM RAILINGS STYLE

COLOR SAMPLES



K-2 Design, Inc.
200 SE 4th Street,
Hallandale Beach, FL 33009
Phone: 786.607.3797
Fax: 954.212.0165
manager@vinciengineers.com
www.vinciengineers.com
www.k-2design.com

This item has been digitally signed and seal by
Aleksiej Bereznoj; and printed copies of this
document are not considered and sealed and the
signature must be verified on any electronic copies.

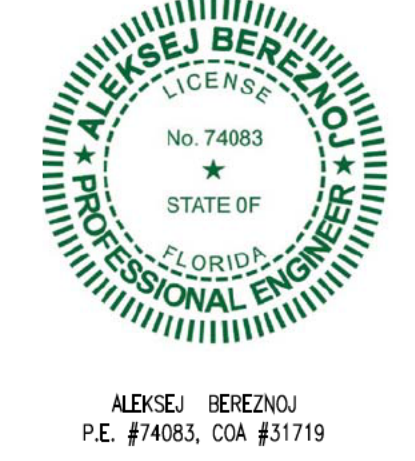

ALEKSEJ BEREZNOJ
P.E. #74083, COA #31719

NEW RESIDENTIAL APARTMENTS

2241 MADISON ST
HOLLYWOOD, FL 33020

REVISIONS:

SCHEMATIC DESIGN	<input type="checkbox"/>
CLIENT APPROVAL	<input type="checkbox"/>
LANDLORD APPROVAL	<input type="checkbox"/>
BIDDING	<input type="checkbox"/>
PERMIT SET	<input checked="" type="checkbox"/>
FOR CONSTRUCTION	<input type="checkbox"/>
OWNER REQUESTED REVISION	<input type="checkbox"/>

SCALE	SCALE 3/16" = 1'-0"
PROJECT NO.	24-73
DRAWN BY:	S.K.
CHECKED BY:	A.B.
DATE	12/4/2024

A-3.1

Color Samples

COPYRIGHT STATEMENT: ALL DRAWINGS AND WRITTEN MATERIAL APPEARING HEREIN ARE THE ORIGINAL AND UNPUBLISHED WORK OF VINCI ENGINEERS INC., AND MAY NOT BE DUPLICATED, USED, OR DISCLOSED WITHOUT THE EXPRESSED WRITTEN CONSENT OF VINCI ENGINEERS INC. © 2012 CONTRACTORS SHALL VERIFY ALL DIMENSIONS AND SHALL NOT RELY ON SCALED DIMENSIONS. NOTIFY THE ENGINEER OF ANY DISCREPANCIES PRIOR TO COMMENCING WORK.

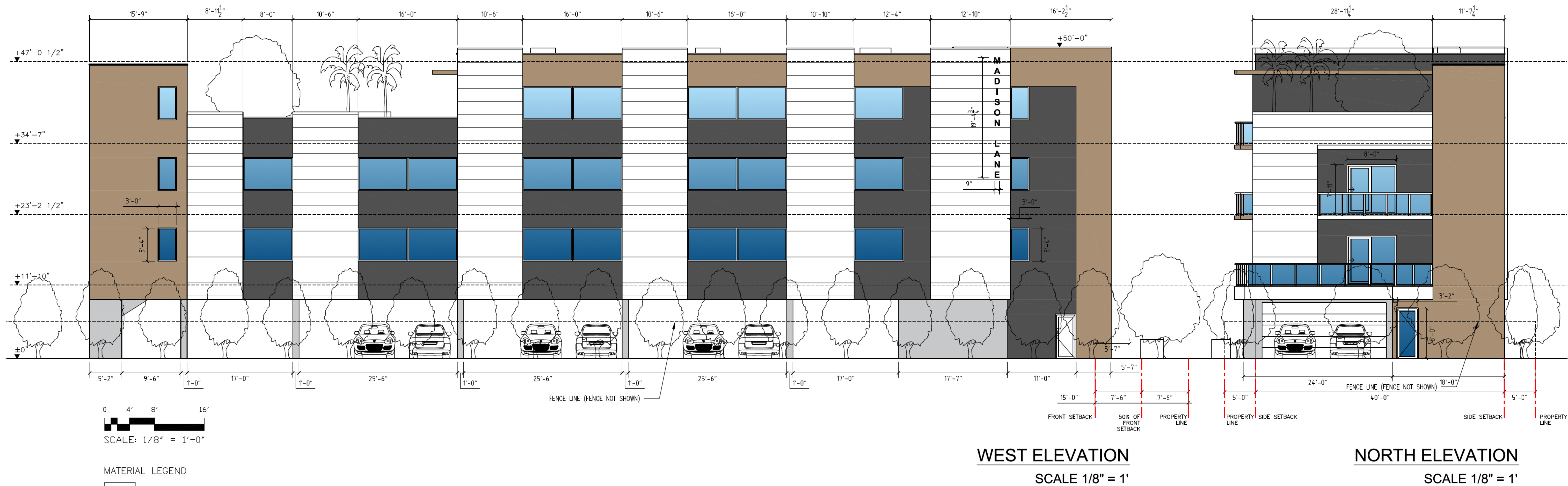

- MATERIAL LEGEND**
- STUCCO, SW 7757 HIGH REFLECTIVE WHITE
 - ALUMINUM PANELS, RAL 9003 SIGNAL WHITE (SW 7757 HIGH REFLECTIVE WHITE)
 - STUCCO, SW 7661 REFLECTION
 - STUCCO, SW 7031 MEGA GREIGE
 - STUCCO, SW 7076 CYBERSPACE

VINCI ENGINEERS

K-2 Design, Inc.
200 SE 4th Street,
Hallandale Beach, FL 33009
Phone: 786.607.3797
Fax: 954.212.0165
manager@vinciengineers.com
www.vinciengineers.com
www.k-2design.com

This item has been digitally signed and seal by
Aleksiej Bereznoi, and printed copies of this
document are not considered and sealed and the
signature must be verified on any electronic copies.

ALEKSEJ BEREZNOI
P.E. #74083, COA #31719

NEW RESIDENTIAL APARTMENTS

2241 MADISON ST
HOLLYWOOD, FL 33020

REVISIONS:

SCHEMATIC DESIGN	<input type="checkbox"/>
CLIENT APPROVAL	<input type="checkbox"/>
LANDLORD APPROVAL	<input type="checkbox"/>
BIDDING	<input type="checkbox"/>
PERMIT SET	<input type="checkbox"/>
FOR CONSTRUCTION	<input type="checkbox"/>
OWNER REQUESTED REVISION	<input type="checkbox"/>

SCALE	AS SHOWN
PROJECT NO.	24-73
DRAWN BY:	S.K.
CHECKED BY:	A.B.
DATE	12/4/2024

A-3.2

Elevations

COPYRIGHT STATEMENT: ALL DRAWINGS AND WRITTEN MATERIAL APPEARING HEREIN ARE THE ORIGINAL AND UNPUBLISHED WORK OF VINCI ENGINEERS INC., AND MAY NOT BE REPRODUCED, COPIED, OR DISCLOSED WITHOUT THE EXPRESSED WRITTEN CONSENT OF VINCI ENGINEERS INC. © 2012 CONTRACTORS SHALL VERIFY ALL DIMENSIONS AND SHALL NOT RELY ON SCALED DIMENSIONS. NOTIFY THE ENGINEER OF ANY DISCREPANCIES PRIOR TO COMMENCING WORK.

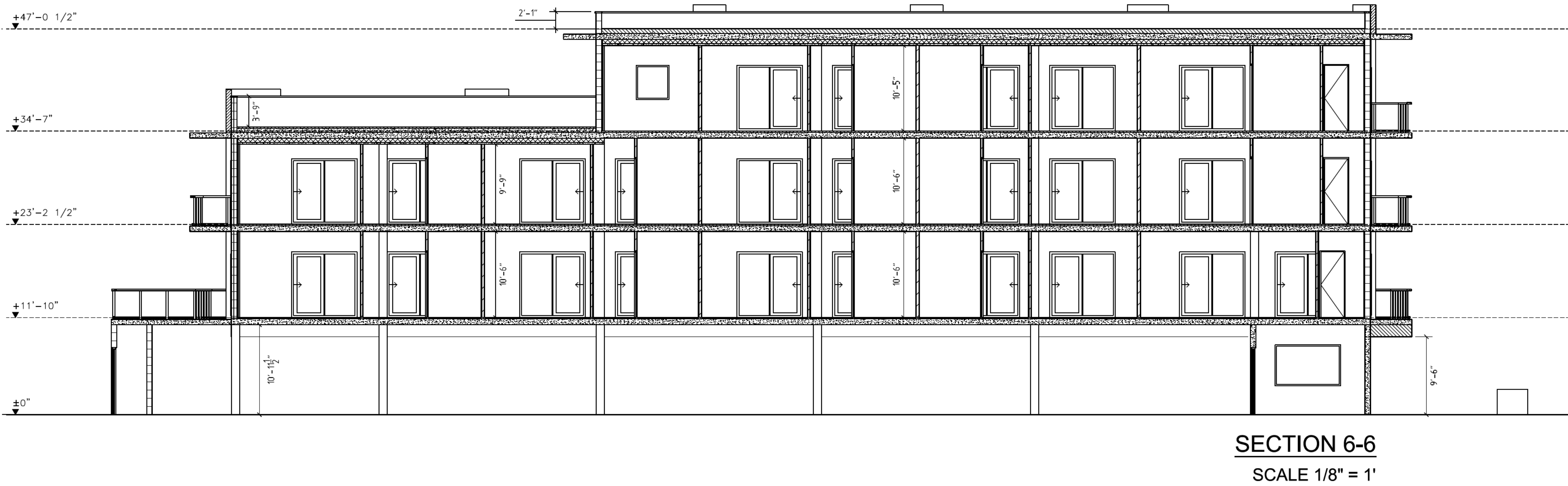
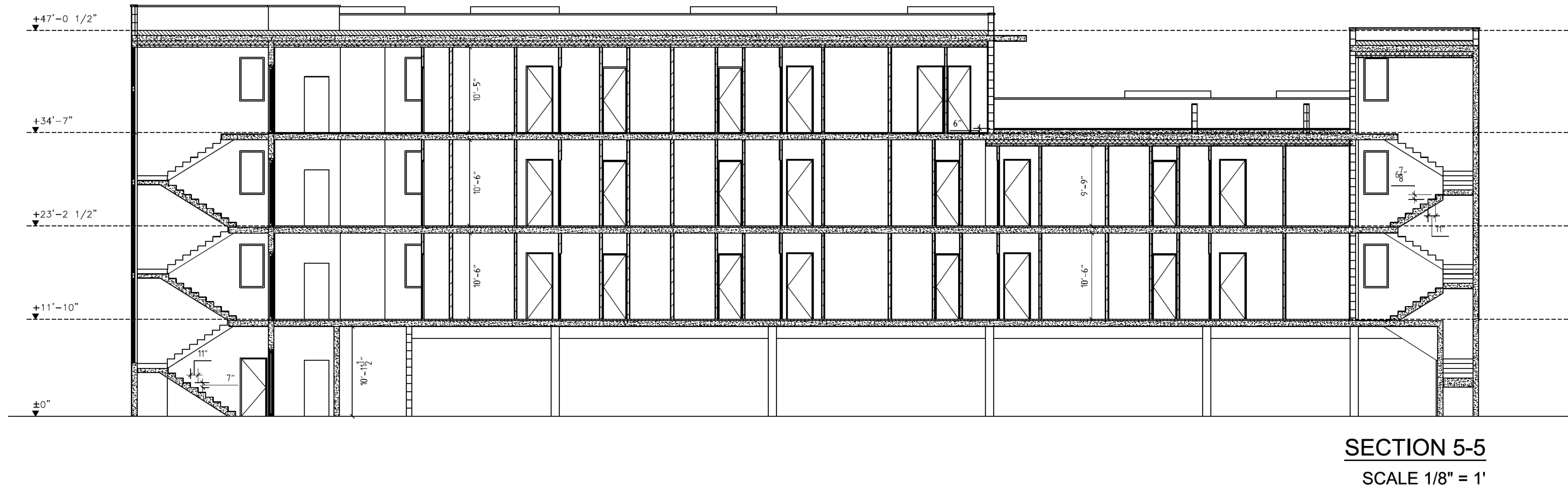
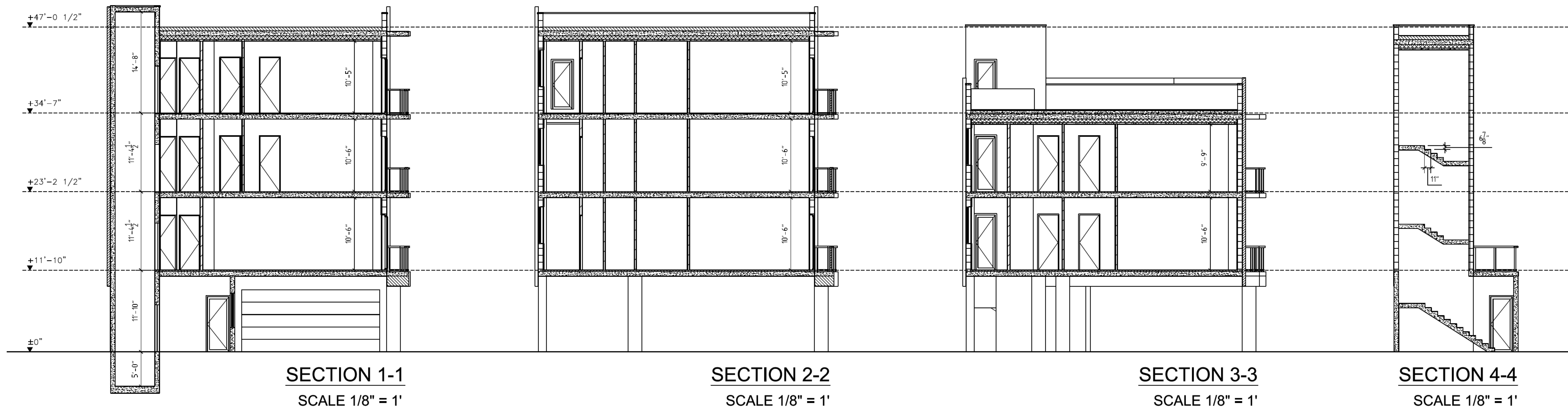



K-2 Design, Inc.
200 SE 4th Street,
Hallandale Beach, FL 33009
Phone: 786.607.3797
Fax: 954.212.0165
manager@vinciengineers.com
www.vinciengineers.com
www.k-2design.com

This item has been digitally signed and seal by
Aleksiej Bereznoi; and printed copies of this
document are not considered and sealed and the
signature must be verified on any electronic copies.



ALEKSEJ BEREZNOI
P.E. #74083, COA #31719

NEW RESIDENTIAL APARTMENTS
2241 MADISON ST
HOLLYWOOD, FL 33020

REVISIONS:

SCHEMATIC DESIGN	<input type="checkbox"/>
CLIENT APPROVAL	<input type="checkbox"/>
LANDLORD APPROVAL	<input type="checkbox"/>
BIDDING	<input type="checkbox"/>
PERMIT SET	<input type="checkbox"/>
FOR CONSTRUCTION	<input type="checkbox"/>
OWNER REQUESTED REVISION	<input type="checkbox"/>

SCALE	AS SHOWN
PROJECT NO.	24-73
DRAWN BY:	S.K.
CHECKED BY:	A.B.
DATE	12/4/2024

A-3.2
Sections

COPYRIGHT STATEMENT: ALL DRAWINGS AND WRITTEN MATERIAL APPEARING HEREIN ARE THE ORIGINAL AND UNPUBLISHED WORK OF VINCI ENGINEERS INC., AND MAY NOT BE DUPLICATED, USED, OR DISCLOSED WITHOUT THE EXPRESSED WRITTEN CONSENT OF VINCI ENGINEERS INC. © 2012 CONTRACTORS SHALL VERIFY ALL DIMENSIONS AND SHALL NOT RELY ON SCALED DIMENSIONS. NOTIFY THE ENGINEER OF ANY DISCREPANCIES PRIOR TO COMMENCING WORK.