

NO.	DATE	DESCRIPTION

DATE:	8/22/24
SCALE:	N.T.S.
DESIGNED BY:	M.G.
DRAWN BY:	I.A.B.
JOB #:	20-4027

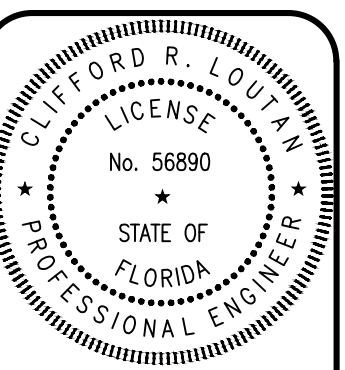

This item has been digitally signed and sealed by
CLIFFORD R. LOUTAN, P.E.
on September 25, 2024
Printed copies of this document are not considered signed and sealed and the signature must be verified on any electronic copies.

Date: September 25, 2024

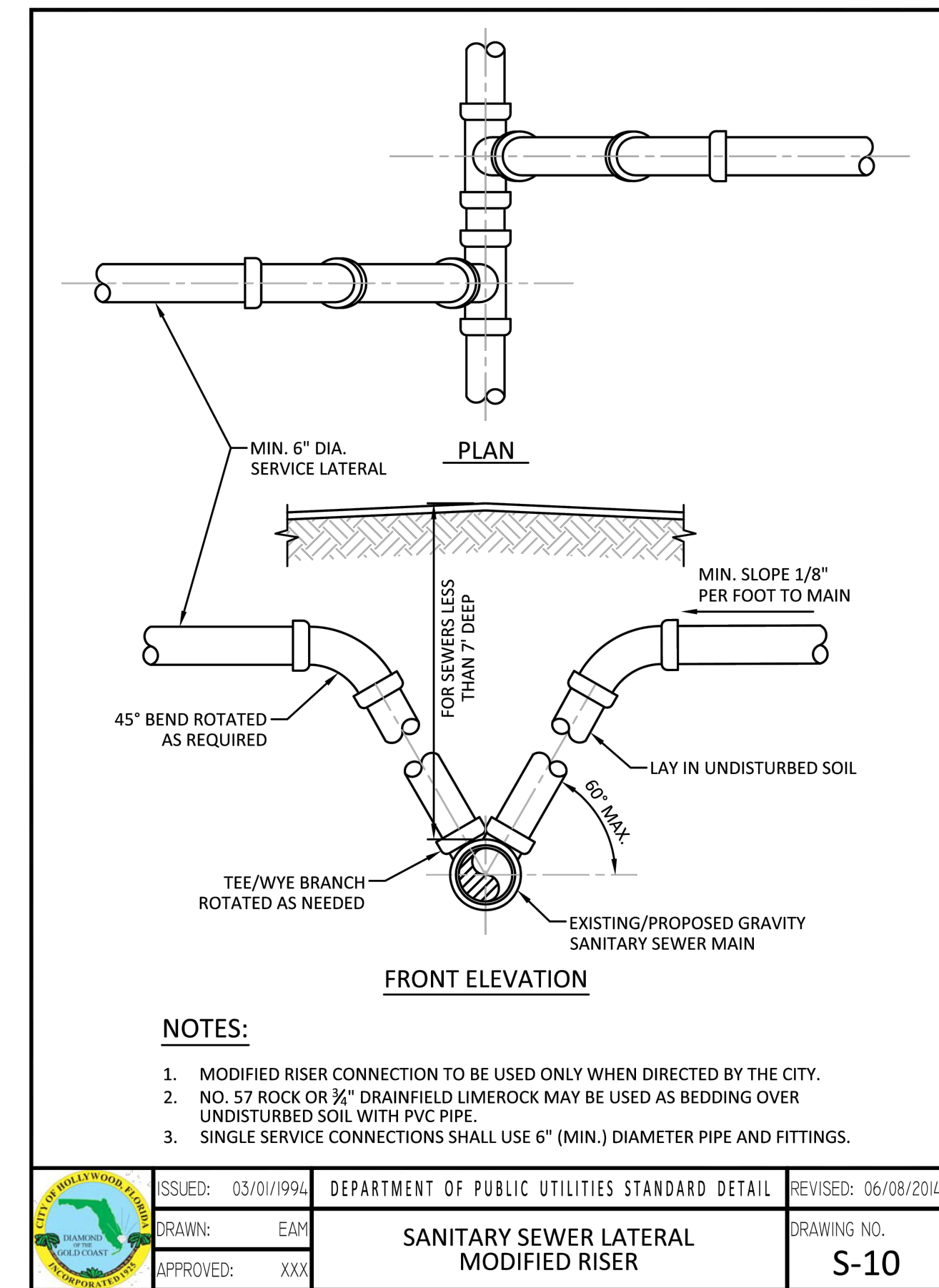
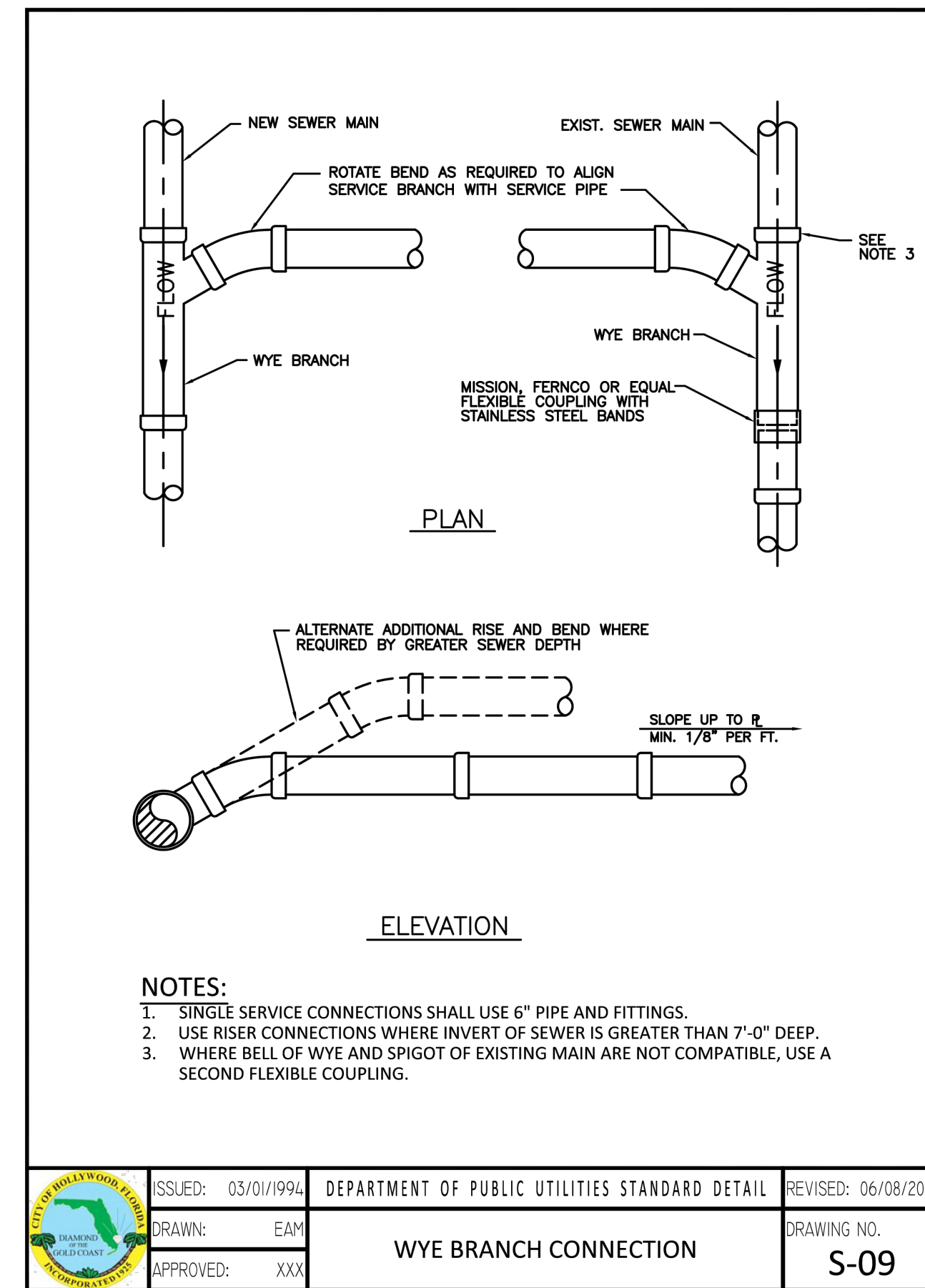
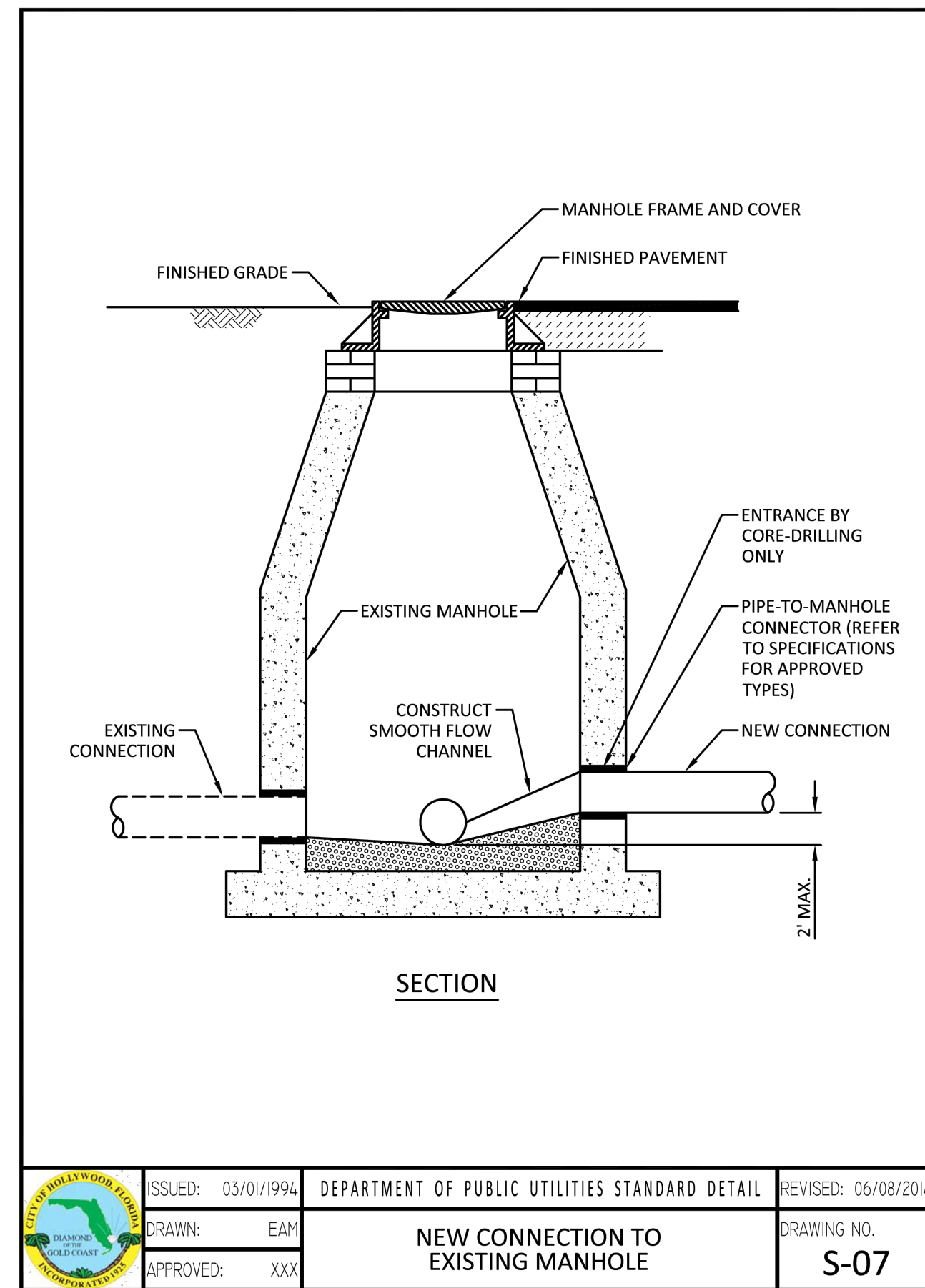
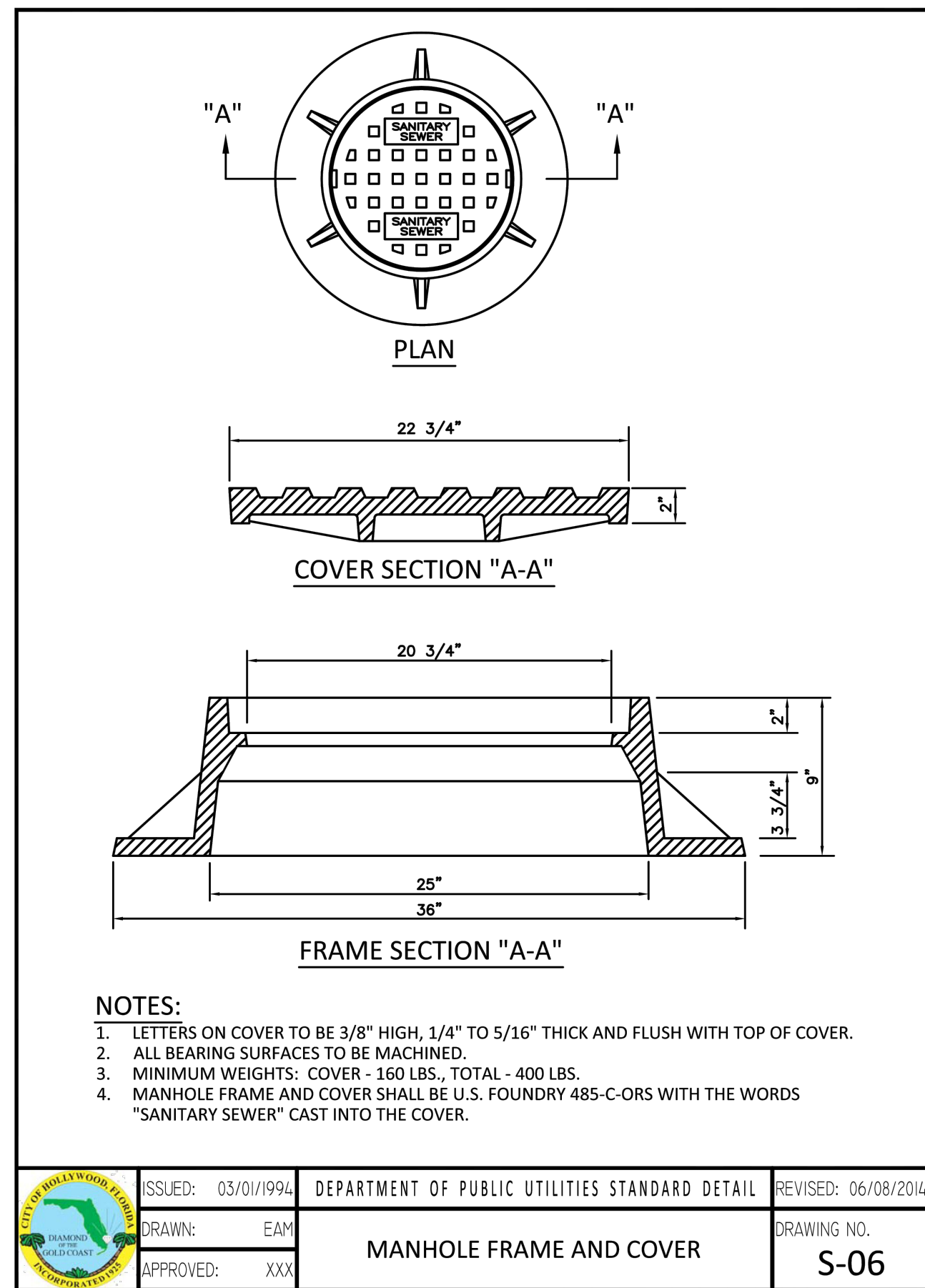
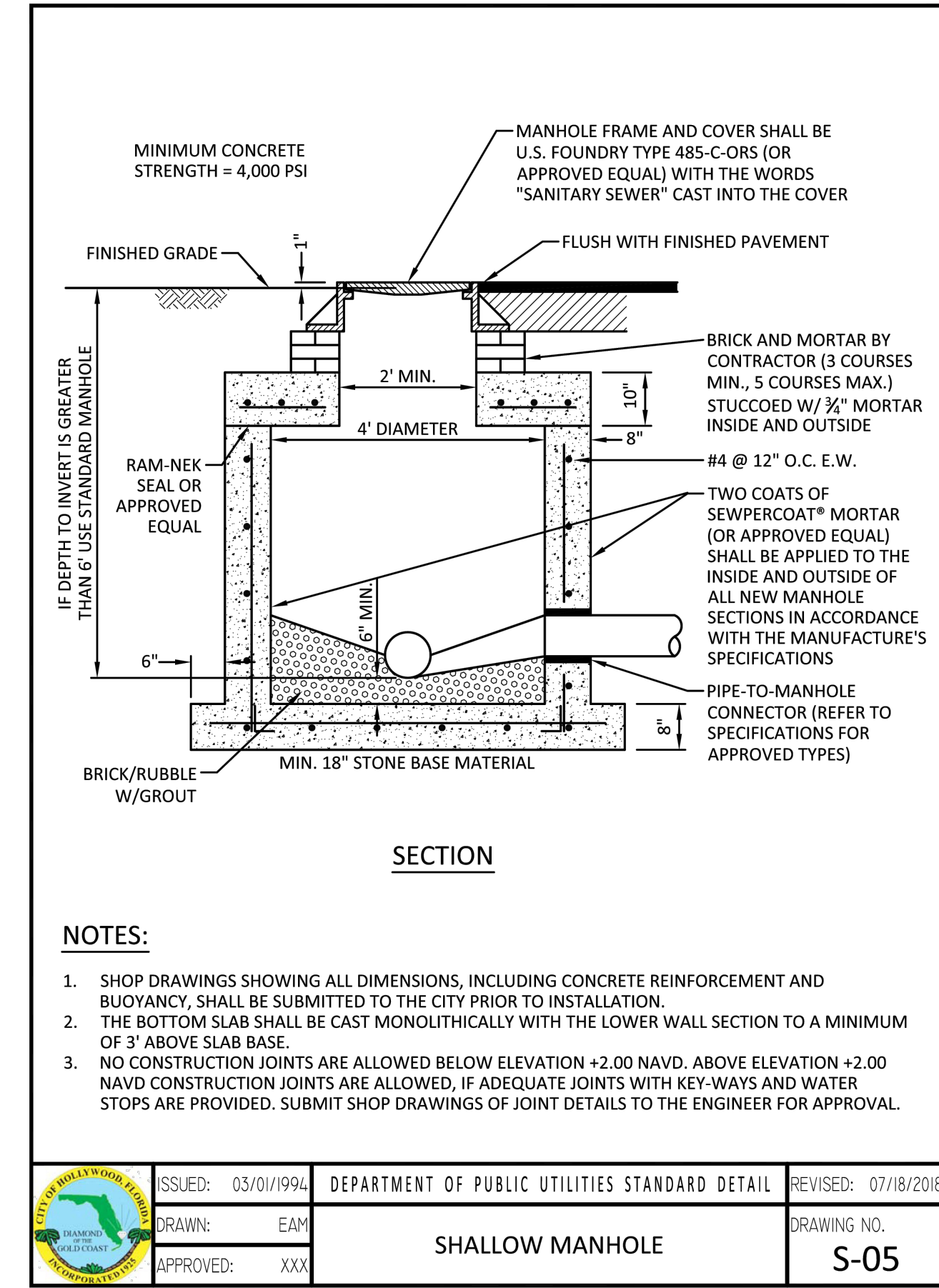
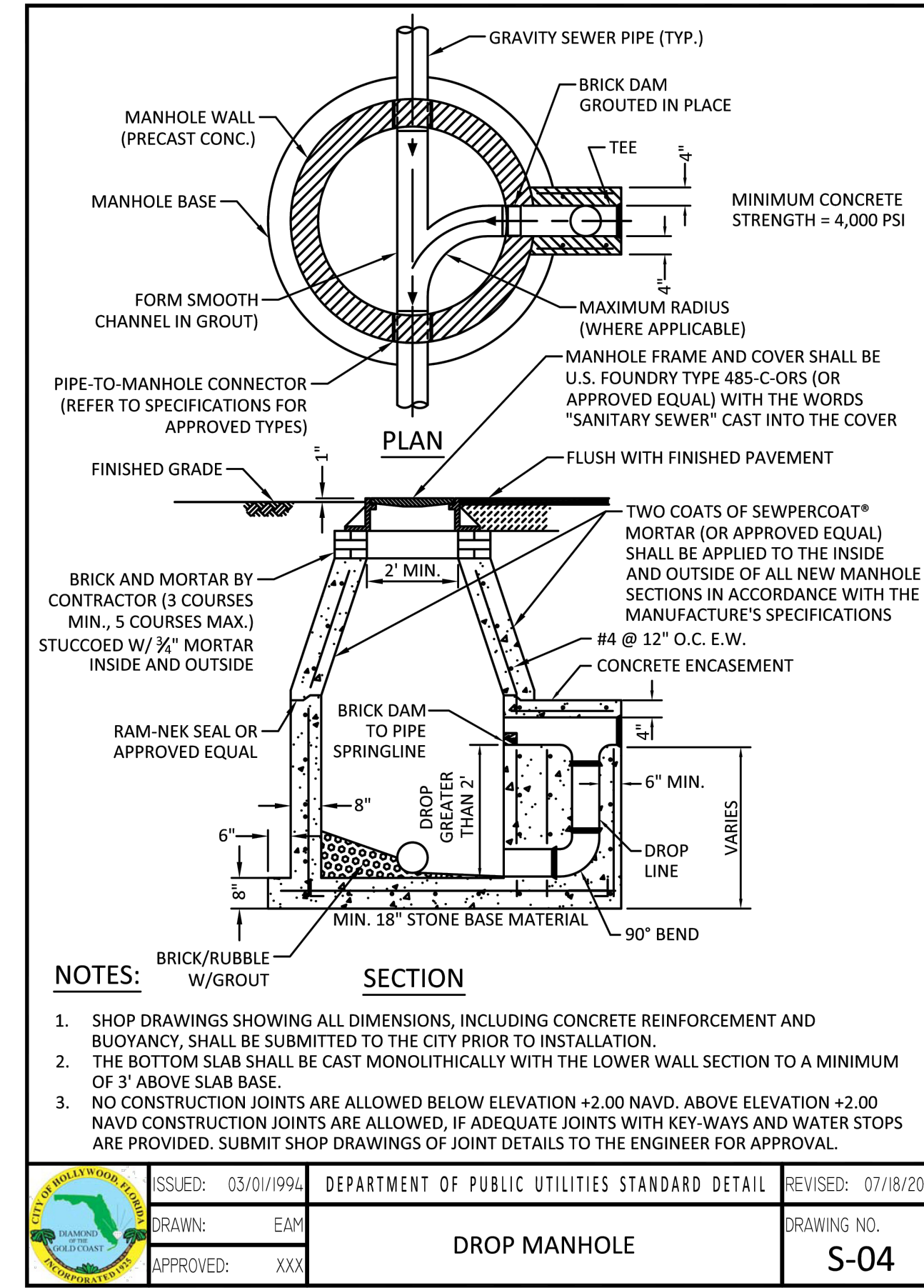
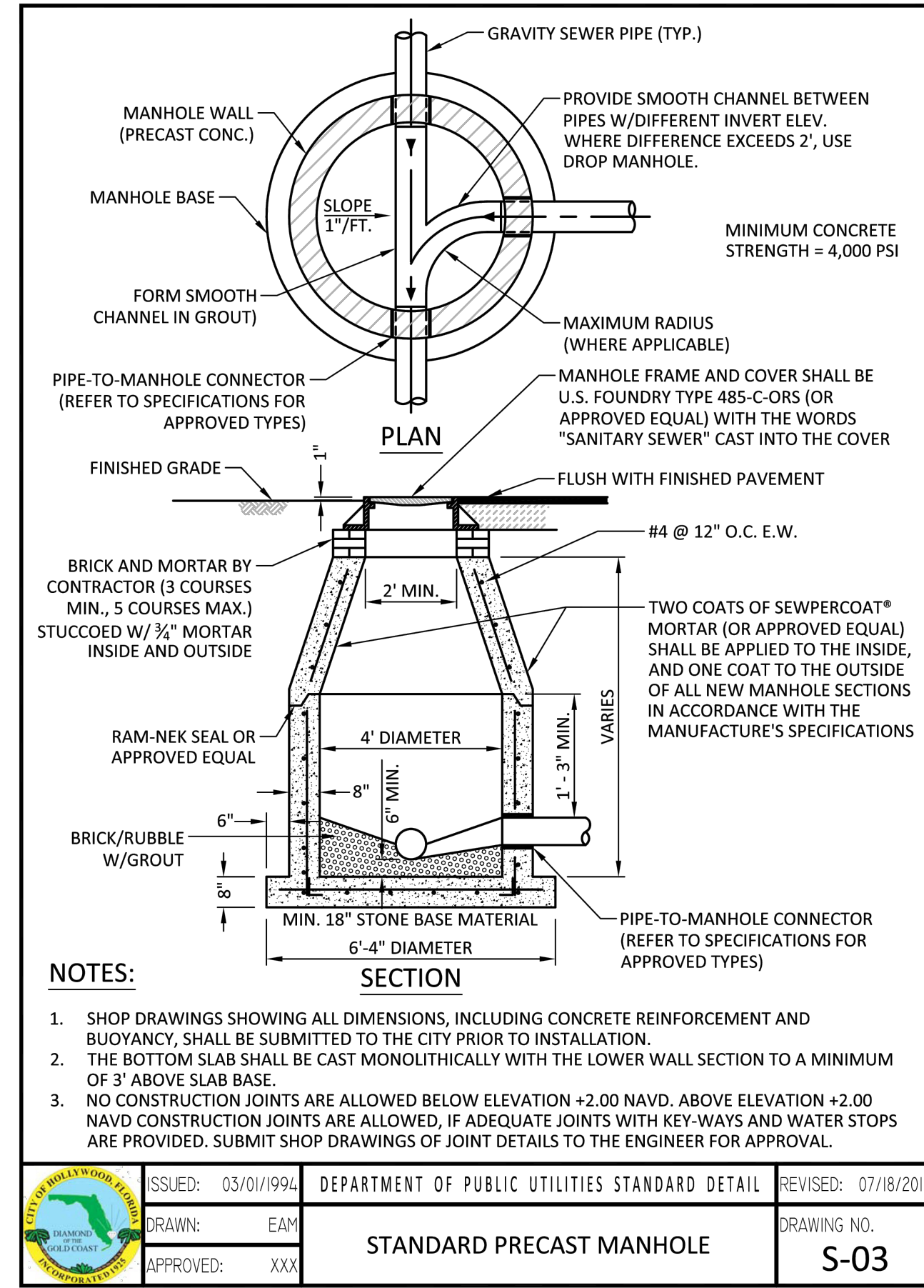
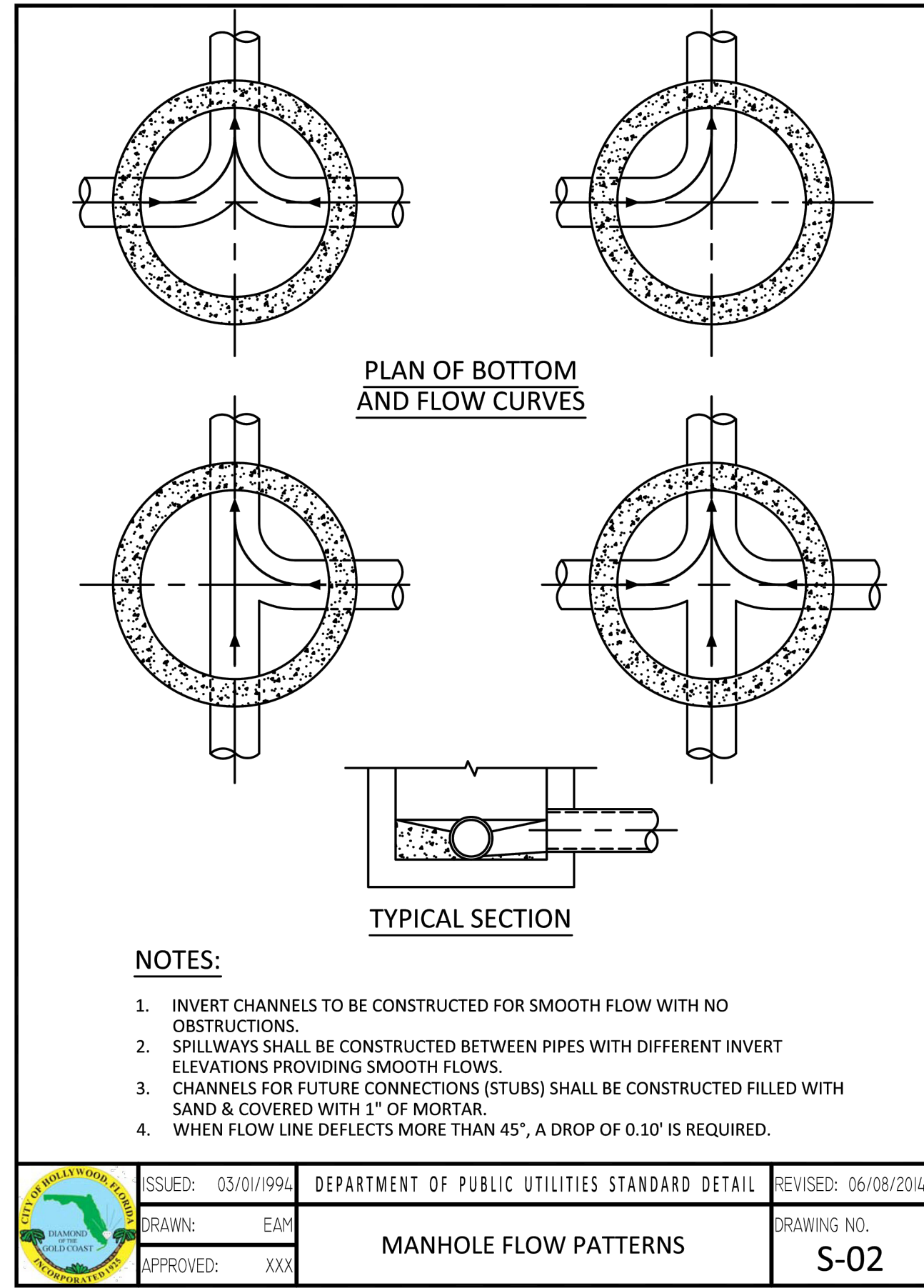

NO.	DATE	DESCRIPTION

DATE: 8/22/24
 SCALE: N.T.S.
 DESIGNED BY: M.G.
 DRAWN BY: I.A.B.
 JOB #: 20-4027

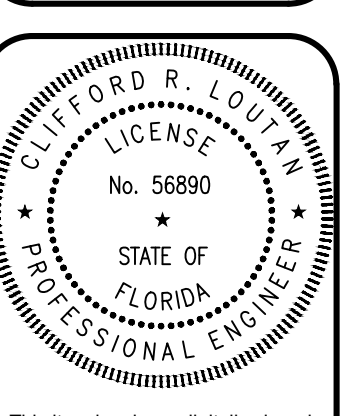

This item has been digitally signed and sealed by
 CLIFFORD R. LOUTAN, P.E.
 on September 25, 2024
 Printed copies of this document are not considered signed and sealed and the signature must be verified on any electronic copies.

Date: September 25, 2024

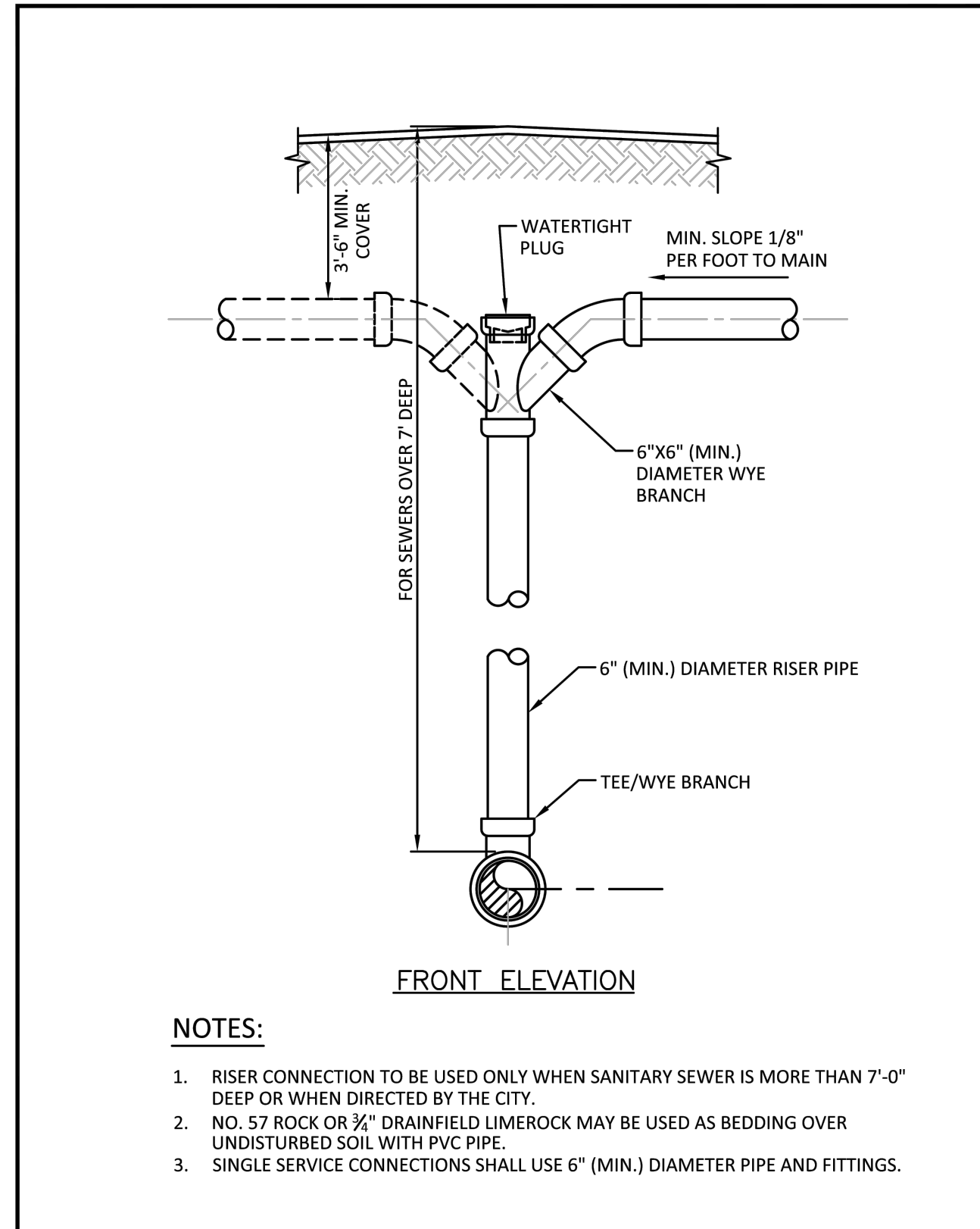

	ISSUED: 03/01/1994	DEPARTMENT OF PUBLIC UTILITIES STANDARD DETAIL	REVISED: 06/08/2014
	DRAWN: EAM	SANITARY SEWER LATERAL VERTICAL RISER	DRAWING NO. S-11
	APPROVED: XXX		

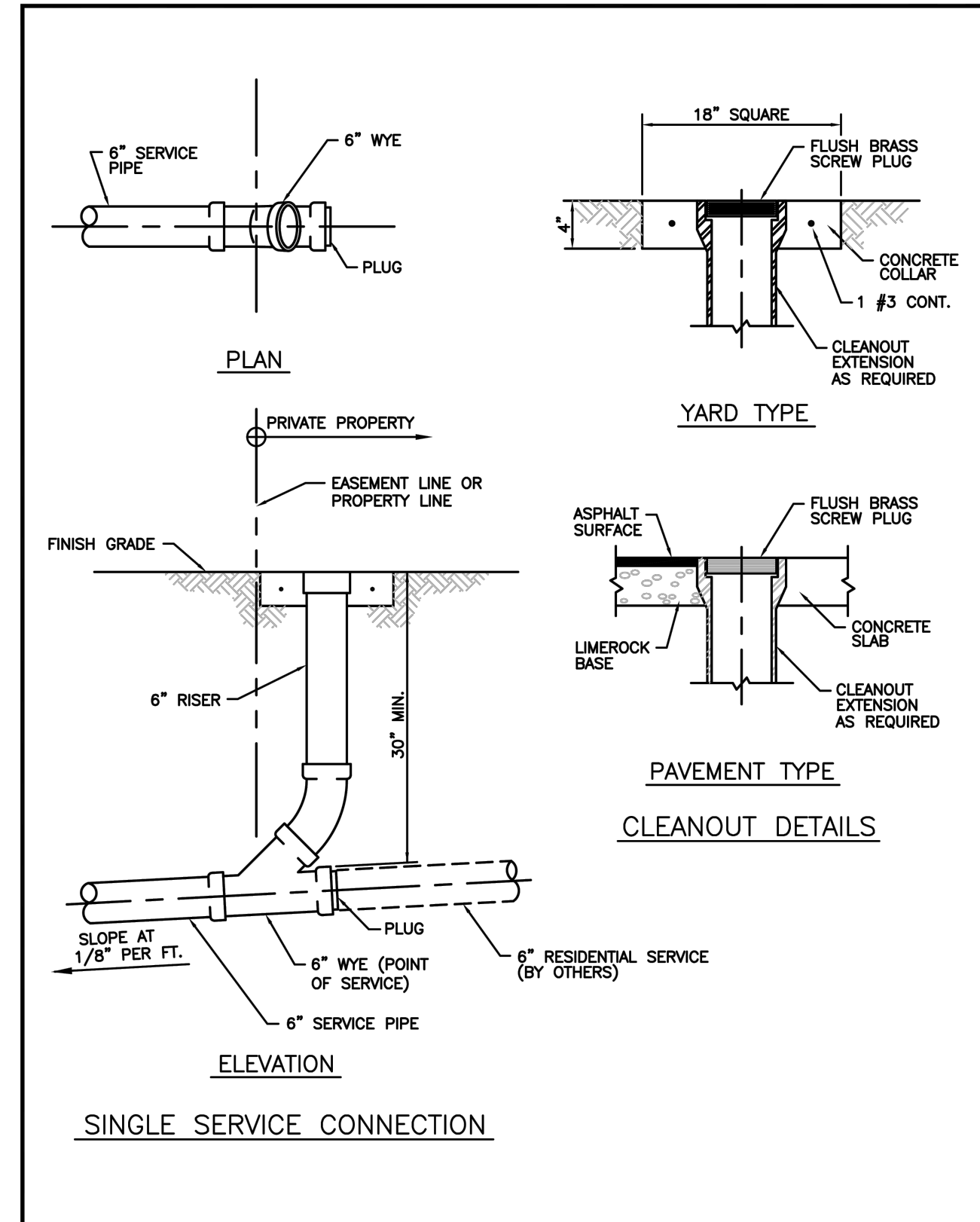

	ISSUED: 03/01/1994	DEPARTMENT OF PUBLIC UTILITIES STANDARD DETAIL	REVISED: 06/08/2014
	DRAWN: EAM	SEWER SERVICE CONNECTION AND CLEANOUT AT PROPERTY LINE	DRAWING NO. S-12
	APPROVED: XXX		

4577 Nob Hill Road, Suite 102
Sunrise, FL 33351
www.suntecheng.com

Sun-Tech Engineering, Inc.
Engineers - Planners - Surveyors

STE

Certificate of Auth. #7057LB 7019
Phone (954) 777-3123
Fax (954) 777-3114

REVISIONS	
NO.	DESCRIPTION

PARK ROAD COMMERCIAL
CITY OF HOLLYWOOD

FLORIDA

WATER AND SEWER DETAILS

DATE:	8/22/24
SCALE:	N.T.S.
DESIGNED BY:	M.G.
DRAWN BY:	I.A.B.
JOB #:	20-4027

CLIFFORD R. LOUTAN
LICENSE
No. 56890
STATE OF FLORIDA
PROFESSIONAL ENGINEER

This item has been digitally signed and sealed by CLIFFORD R. LOUTAN, P.E. on September 25, 2024. Printed copies of this document are not considered signed and sealed and the signature must be verified on any electronic copies.

Date: September 25, 2024

SHEET No.
WS10

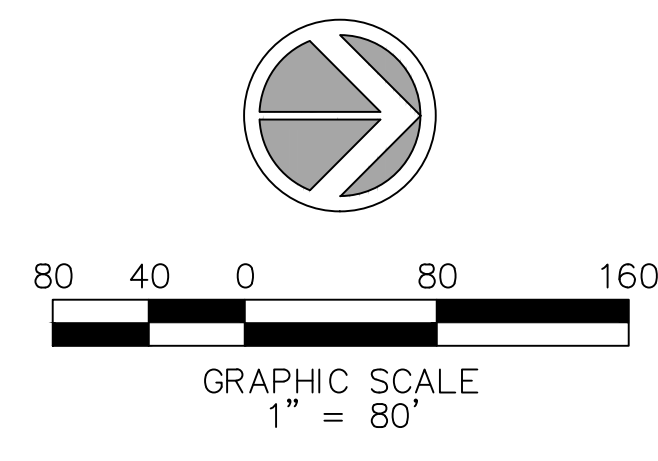
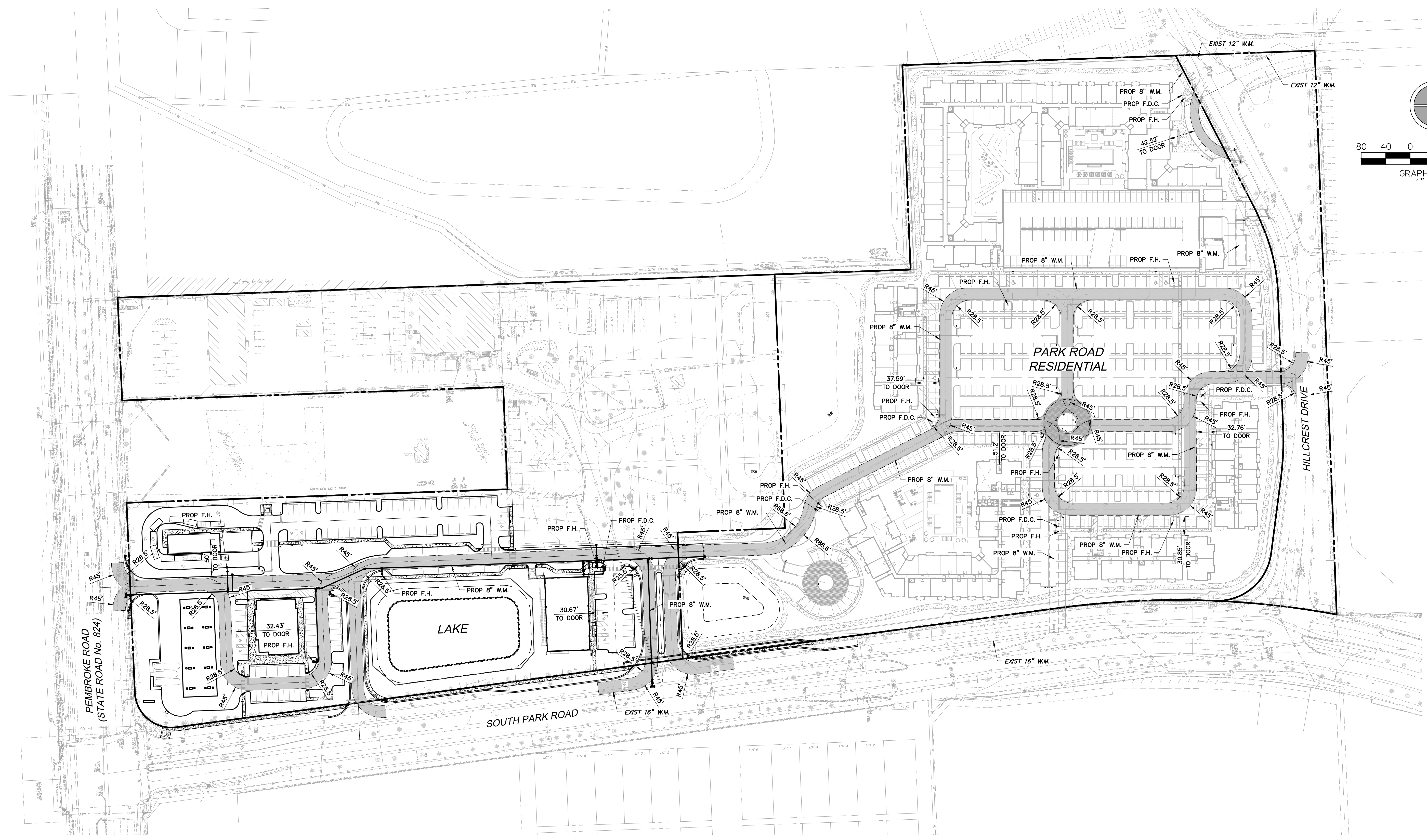

4577 Nob Hill Road, Suite 102
 Sunrise, FL 33351
 www.suntecheng.com
STE Sun-Tech Engineering, Inc.
 Engineers - Planners - Surveyors

NO.	DATE	DESCRIPTION

PARK ROAD COMMERCIAL
 CITY OF HOLLYWOOD, FLORIDA
FIRE PROTECTION OVERALL PLAN

DATE: 8/22/24
 SCALE: 1"=80'
 DESIGNED BY: M.G.
 DRAWN BY: A.V.
 JOB #: 20-4027

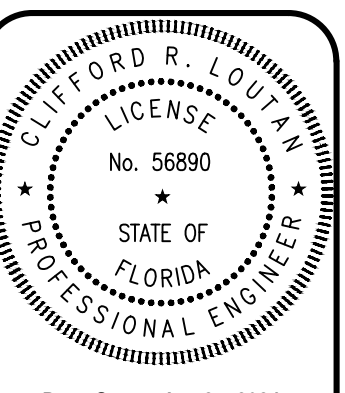

Date: September 25, 2024
 This item has been digitally signed and sealed by CLIFFORD R. LOUTAN, P.E. on the date adjacent to the seal. Printed copies of this document are not considered signed and sealed and the signature must be verified on any electronic copies.

SHEET No.
FP-0

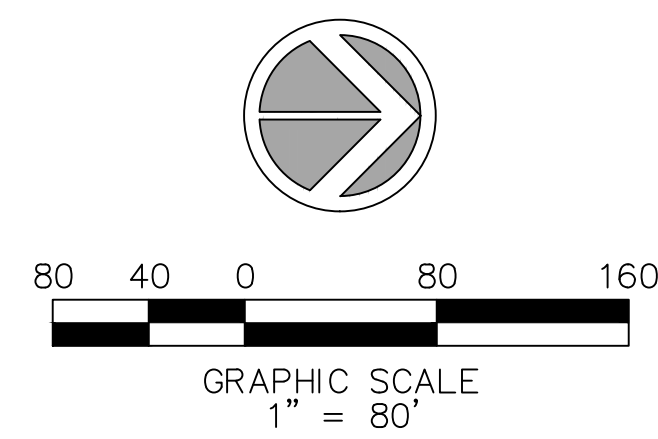
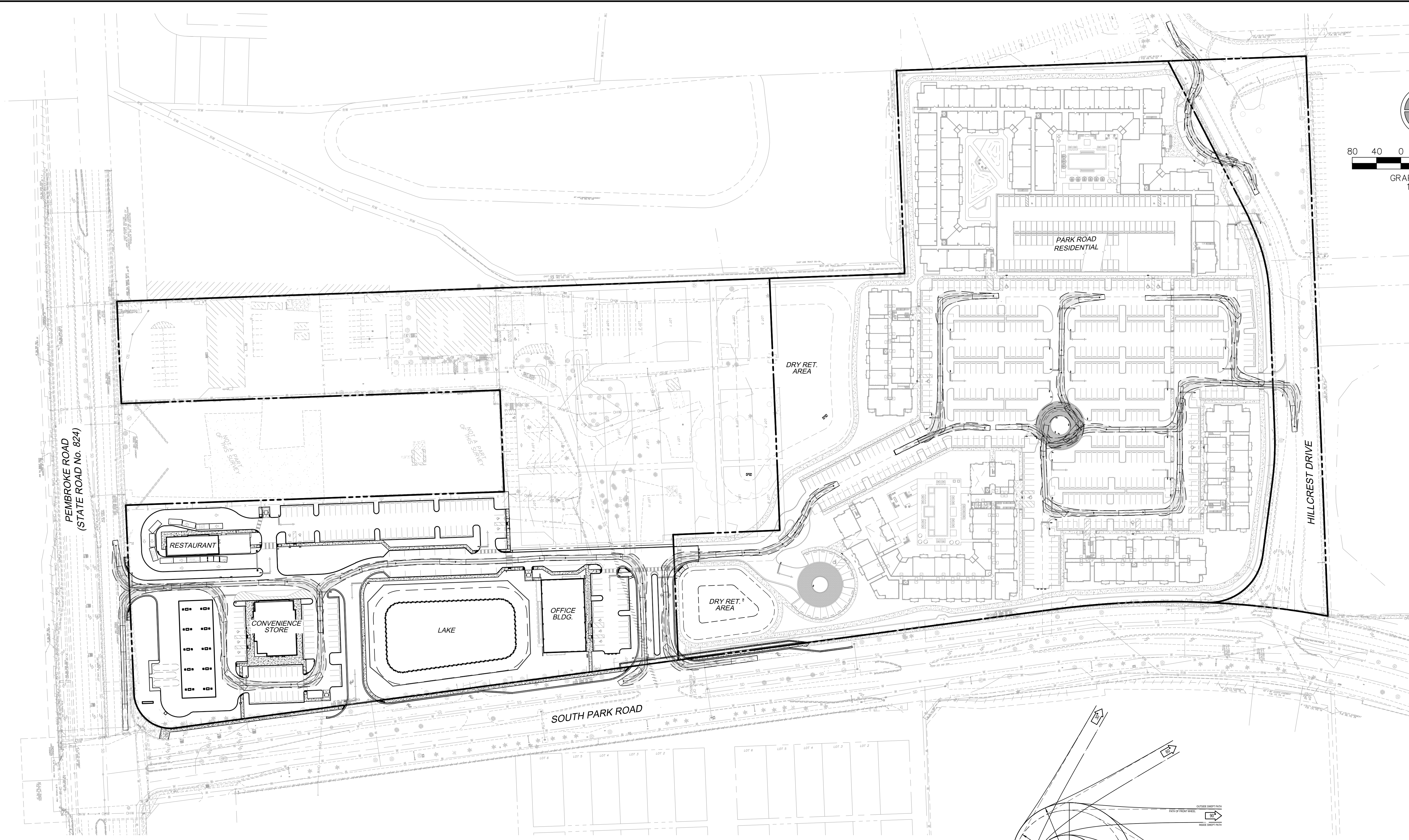

4577 Nob Hill Road, Suite 102
 Sunrise, FL 33351
 www.suntecheng.com
 Certificate of Auth. #7057LB 7019
 Phone (954) 777-3123
 Fax (954) 777-3114

STE Sun-Tech Engineering, Inc.
 Engineers - Planners - Surveyors

NO.	DATE	DESCRIPTION

PARK ROAD COMMERCIAL
 CITY OF HOLLYWOOD, FLORIDA
AUTOTURN FIRE TRUCK
 (OVERALL PLAN)

DATE: 8/22/24
 SCALE: 1"=80'
 DESIGNED BY: M.G.
 DRAWN BY: M.A.S.
 JOB #: 20-4027

CLIFFORD R. LOUTAN
 LICENSE
 No. 56890
 STATE OF FLORIDA
 PROFESSIONAL ENGINEER

Date: September 25, 2024
 This item has been digitally signed and sealed by CLIFFORD R. LOUHAN, P.E. on the date adjacent to the seal. Printed copies of this document are not considered signed and sealed and the signature must be verified on any electronic copies.

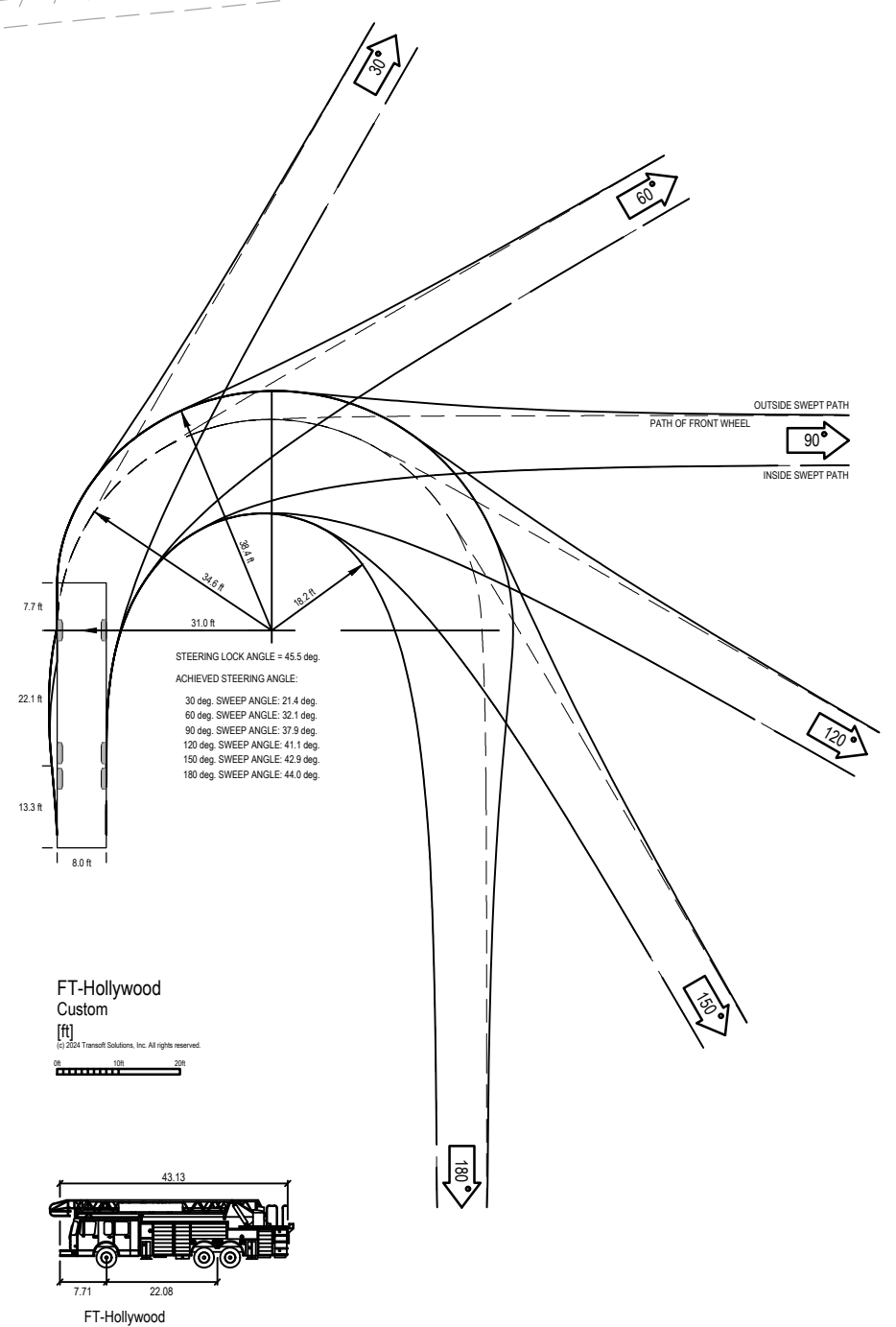

FIRE TRUCK APPARATUS